



# *ski-doo*®

PARTS  
ACCESSORIES <sup>AND</sup>  
CATALOG

CATALOGUE  
DE  
PIECES  
ET ACCESSOIRES

1999

FORMULA  
S / SL

484 400 005

**PARTS CATALOG  
AND ACCESSORIES  
CATALOGUE DE PIÈCES  
ET ACCESSOIRES**

**1999**

**FORMULA S / SL**

**◆ WARNING**

**For user safety, Rotax engines designed for snowmobiles must not be used to power products other than Ski-Doo snowmobiles.**

Bombardier Inc. and its subsidiaries denies any responsibility for any usage other than the one prescribed.

Dealers that do not follow this practice may be financially liable should injury occur.

Bombardier Inc. reserves the right at any time to discontinue or change specifications, designs, features, models or equipment without incurring obligation.

**◆ AVERTISSEMENT**

**Pour la sécurité des utilisateurs, les moteurs Rotax conçus pour les motoneiges ne doivent pas être utilisés pour des fins autres que de faire fonctionner les motoneiges Ski-Doo.**

Bombardier Inc. et ses filiales se dégagent de toute responsabilité pouvant découler des utilisations autres que celle prescrite.

Les concessionnaires qui ne se conforment pas à cet avis peuvent être tenus responsables financièrement advenant des blessures.

Bombardier Inc. se réserve le droit d'effectuer des changements dans le dessin et les caractéristiques de ses véhicules et/ou d'y effectuer des apports ou des améliorations, cela sans s'engager d'aucune façon à effectuer lesdites opérations sur les véhicules déjà fabriqués.

# PARTS CATALOG

The illustrations figuring in this parts catalog show typical construction of the different assemblies and, in all cases, may not reproduce the full detail or exact shape of the parts shown. However, they represent parts which have the same or similar function.

## SYMBOLS USED IN THIS CATALOG

- @ - In «Quantity» column means «Use as Required». — XXX — - Parts marked with «XXX» are not available as spare parts.  
Opt - In «Quantity» column means «Optional».  
**N** - In «Numerical» column means «New Parts».  
- A **bold** description indicates that several parts are included in this item.

Ski-Doo Model  
Modèle Ski-Doo

**FORMULA S**  
**FORMULA SL**

Vehicle Codification  
Code du véhicule  
Can/U.S./Europe

**1351/N/A/1353**  
**1348/1349/1350**

Rotax Engine Type  
Type de moteur Rotax

**«377» (400 308 901)**  
**«503» (400 509 703)**

Mikuni Carburetor (s)  
Carburateur (s) Mikuni  
PTO/MAG

**403 138 540 (2)**  
**403 138 541/403 138 542**



## CATALOGUE DE PIÈCES

Les illustrations contenues dans ce catalogue indiquent la disposition des pièces les unes par rapport aux autres. Il est donc possible qu'elles ne rendent pas compte de la forme exacte de ces pièces ainsi que de leurs détails de fabrication. Ces illustrations ont pour but d'identifier des pièces qui remplissent la même fonction ou une fonction identique.

## SYMBOLES UTILISÉS DANS CE CATALOGUE

- @ - Dans la colonne «Quantité» signifie «Au besoin». — XXX — - Les articles marqués d'un «XXX» ne sont pas disponibles comme pièces de remplacement.  
Opt - Dans la colonne «Quantité» signifie «En option».  
**N** - Dans la colonne «Numérique» signifie «Nouvelle pièce».  
- Une description en caractère **gras** signifie qu'il y a plus d'une pièce dans cet item.

# TABLE OF CONTENTS



## Engine and Components A5 ⇨ B2

- Crankcase (A5, A6)
- Crankshaft, Pistons (A7, A8)
- Cylinder, Exhaust Manifold (A9, A10)
- Magneto (A11)
- Rewind Starter (A12, B1)
- Engine Support and Muffler (B2)



## Cooling System B3, B4

- Fan, Fan Housing, Cowl (B3, B4)
- Inlet, Outlet Duct (B3, B4)



## Oil Injection System B5, B6

- Oil Pump Mounting Flange (B5)
- Oil Pump (B5)
- Oil Tank, Oil Tank Support (B6)
- Oil Lines, Filters (B6)



## Fuel System B7 ⇨ B12

- Fuel Tank (B7, B8)
- Fuel Lines, Filters (B7, B8)
- Fuel Pump (B7, B8)
- Throttle Handle, Kill Switch (B7, B8)
- Choke Cable (B7, B8)
- Air Intake (B9)
- Carburetors (377) (B10)
- Carburetors (503) (B11, B12)

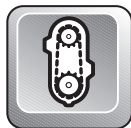

## Chaincase C1, C2

- Chaincase (C1, C2)

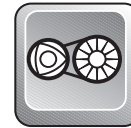

## Pulleys C3 ⇨ C6

- Drive Pulley, Belt (377) (C3)
- Drive Pulley, Belt (503) (C4)
- Driven Pulley (C5, C6)
- Countershaft, Brake Disk (C5, C6)



## Brake and Belt Guard C7 ⇨ C9

- Mechanical Brake Arrangement (C7, C8)
- Hydraulic Brake Arrangement (C9)
- Belt Guard (C7 ⇨ C9)



## Steering and Front Suspension C10 ⇨ D1

- Steering System (C10, C11)
- Front Susp., Ski System (C12, D1)



## Track and Rear Suspension D2 ⇨ D6

- Drive Axle, Track, Sprockets (D2)
- Speedometer Cable Protector (D2)
- Rear Suspension System (D3, D4)
- Front Arm (RR Susp.) (D5)
- Rear Arm (RR Susp.) (D6)



## Frame and Body D7 ⇨ D12

- Seat, Tail Lamp Housing (D7)
- Rear Bumper, Mouldings (D7)
- Snow Guard, Seat Buckle (D7)
- Frame Ass'y, Tunnel (D8, D9)
- Bottom Pan, Front Bumpers (D10, D11)
- Cab, Windshield (D10, D11)
- Cab Hinges, Latches (D10, D11)
- Dash (D10, D11)
- Decals (D12)

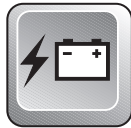

## Electrical System E1 ⇨ E5

- Pilot Lamps (E1, E2)
- Ignition Switch (E1, E2)
- Brake Switch (E1, E2)
- Voltage Regulator (E1, E2)
- Speedometer (E1, E2)
- Headlamp Ass'y, Brackets (E1, E2)
- Electrical Accessories (E3 ⇨ E5)



## Options and Numerical Index E6 ⇨ E11

- Options (E6 ⇨ E8)
- Numerical Index (E9 ⇨ E11)

# TABLE DES MATIÈRES



## Moteur et composants A5 ⇨ B2

- Carter (A5, A6)
- Vilebrequin, piston (A7, A8)
- Cylindre, collecteur d'échap. (A9, A10)
- Magnéto (A11)
- Démarreur à rappel (A12, B1)
- Support moteur, silencieux (B2)



## Système de refroidissement B3, B4

- Ventilateur (B3, B4)
- Logement de ventilateur (B3, B4)
- Conduit d'entrée et sortie (B3, B4)



## Système d'injection d'huile B5, B6

- Épaulement de pompe à huile (B5)
- Pompe à huile (B5)
- Réservoir d'huile, support (B6)
- Conduits d'huile, filtre (B6)



## Système d'alimentation B7 ⇨ B12

- Réservoir-essence (B7, B8)
- Conduits, filtres (B7, B8)
- Pompe à essence (B7, B8)
- Logement, manette d'accélération (B7, B8)
- Interrupteur d'urgence (B7, B8)
- Câble d'étrangleur (B7, B8)
- Admission d'air (B9)
- Carburateur (377) (B10)
- Carburateur (503) (B11, B12)

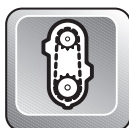

## Carter de chaîne C1, C2

- Carter de chaîne (C1, C2)

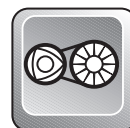

## Poulies C3 ⇨ C6

- Poulie motrice (C3, C4)
- Courroie d'entraînement (C3, C4)
- Poulie menée (C5, C6)
- Arbre de renvoi, disque de frein (C5, C6)



## Frein et garde-courroie C7 ⇨ C9

- Arrangement du frein mécanique (C7, C8)
- Arrangement du frein hydraulique (C9)
- Garde-courroie (C7 ⇨ C9)



## Direction et Suspension avant C10 ⇨ D1

- Système de direction (C10, C11)
- Suspension avant, ski (C12, D1)

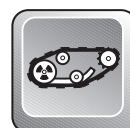

## Chenille et suspension arrière D2 ⇨ D6

- Essieu moteur (D2)
- Chenille et barbotins (D2)
- Protecteur de câble (D2)
- Suspension arrière (D3, D4)
- Bras avant (susp. arr.) (D5)
- Bras arrière (susp. arr.) (D6)



## Châssis et carrosserie D7 ⇨ D12

- Siège, boîtier-feu arrière (D7)
- Pare-choc arrière, enjoliveurs (D7)
- Garde-neige, boucle de siège (D7)
- Châssis ass., tunnel (D8, D9)
- Coque, pare-choc avant (D10, D11)
- Capot, pare-brise (D10, D11)
- Charnières, attaches de capot (D10, D11)
- Console (D10, D11)
- Décalcomanie (D12)



## Système électrique E1 ⇨ E5

- Lampes témoin (E1, E2)
- Interrupteur d'allumage (E1, E2)
- Interrupteur de frein (E1, E2)
- Régulateur de voltage (E1, E2)
- Indicateur de vitesse, câble (E1, E2)
- Phare avant, support (E1, E2)
- Accessoires électrique (E3 ⇨ E5)



## Options et index numérique E6 ⇨ E11

- Options (E6 ⇨ E8)
- Index numérique (E9 ⇨ E11)

377

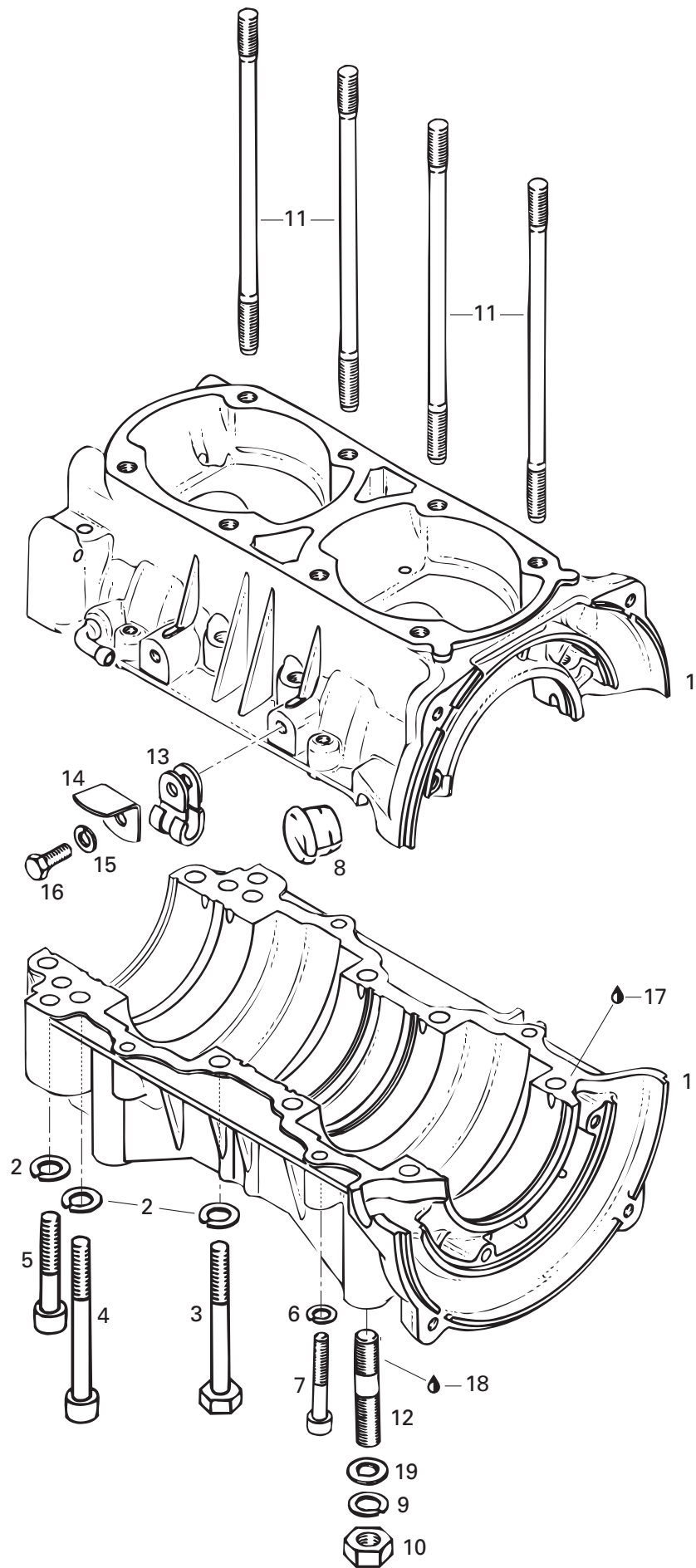



## Crankcase (377) Carter (377)

FORMULA

S	S L
---	--------

1→8	420 887 784	<b>Crankcase Ass'y</b> .....	<b>Carter ass.</b> .....	1	—
2	420 945 752	Lock Washer 8 mm .....	Rondelle-frein 8 mm .....	10	—
3	420 841 201	Hex. Screw M8 x 70 .....	Vis hex. M8 x 70 .....	6	—
4	420 841 831	Socket Head Screw M8 x 75 .....	Vis Allen M8 x 75 .....	2	—
5	420 841 566	Socket Head Screw M8 x 50 .....	Vis Allen M8 x 50 .....	2	—
6	420 945 751	Lock Washer 6 mm .....	Rondelle-frein 6 mm .....	4	—
7	420 241 816	Socket Head Screw M6 x 40 .....	Vis Allen M6 x 40 .....	4	—
8	420 860 962	Cable Grommet .....	Passe-câble .....	1	—
9	224 701 188	Lock Washer 10 mm .....	Rondelle-frein 10 mm .....	4	—
10	228 001 045	Hex. Nut M10 .....	Écrou hex. M10 .....	4	—
11	420 841 149	Stud M8 x 167 .....	Goujon M8 x 167 .....	8	—
12	420 840 010	Stud M10 .....	Goujon M10 .....	4	—
13	414 176 000	Clip .....	Pince .....	1	—
14	420 953 310	Wire Support .....	Support de câble .....	1	—
15	420 945 751	Lock Washer 6 mm .....	Rondelle-frein 6 mm .....	1	—
16	222 061 665	Hex. Screw M6 x 16 .....	Vis hex. M6 x 16 .....	1	—
17	413 702 700	Loctite 515, 50 ml .....	Loctite 515, 50 ml .....	@	—
18	413 703 000	Loctite 242, 10 c.c. ....	Loctite 242, 10 c.c. ....	@	—
19	224 001 211	Washer 10 mm .....	Rondelle 10 mm .....	4	—

# 503

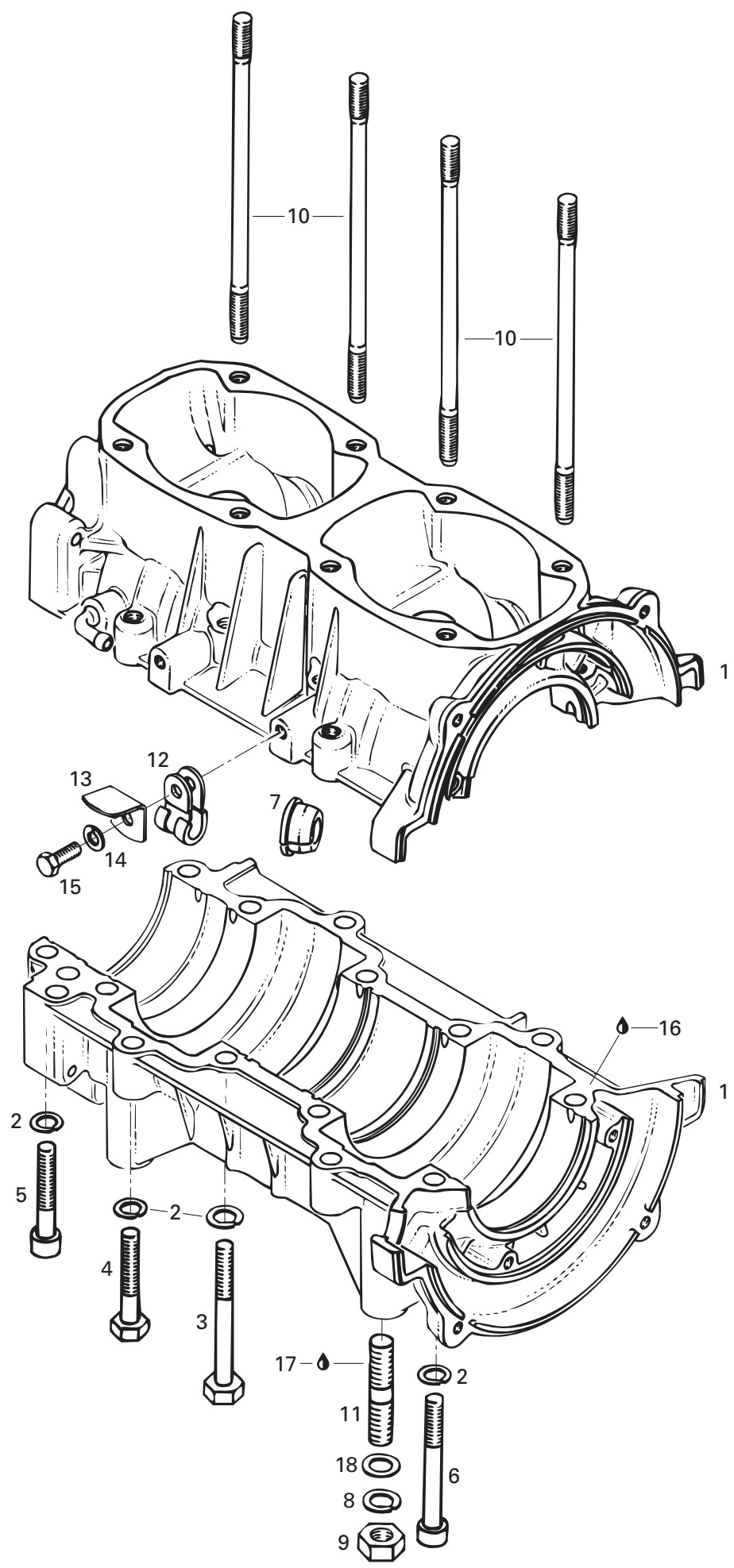





## Crankcase (503) Carter (503)

FORMULA

S	S L
---	--------

1→7	420 887 794	<b>Crankcase Ass'y</b> .....	<b>Carter ass.</b> .....	–	1
2	420 945 752	Lock Washer 8 mm .....	Rondelle-frein 8 mm .....	–	14
3	420 841 201	Hex. Screw M8 x 70 .....	Vis hex. M8 x 70 .....	–	6
4	222 084 565	Hex. Screw M8 x 45 .....	Vis hex. M8 x 45 .....	–	4
5	420 841 566	Socket Head Screw M8 x 50 .....	Vis Allen M8 x 50 .....	–	2
6	420 841 841	Socket Head Screw M8 x 65 .....	Vis Allen M8 x 65 .....	–	2
7	420 860 962	Cable Crommet .....	Passe-câble .....	–	1
8	224 701 188	Lock Washer 10 mm .....	Rondelle-frein 10 mm .....	–	4
9	228 001 045	Hex. Nut M10 .....	Écrou hex. M10 .....	–	4
10	420 840 556	Stud M8 x 173.5 .....	Goujon M8 x 173.5 .....	–	8
11	420 940 190	Stud M10 x 20 .....	Goujon M10 x 20 .....	–	4
12	414 176 000	Clip .....	Pince .....	–	1
13	420 953 310	Wire Support .....	Support de câble .....	–	1
14	420 945 751	Lock Washer 6 mm .....	Rondelle-frein 6 mm .....	–	1
15	222 061 665	Hex. Screw M6 x 16 .....	Vis hex. M6 x 16 .....	–	1
16	413 702 700	Loctite 515, 50 ml .....	Loctite 515, 50 ml .....	–	@
17	413 703 000	Loctite 242, 10cc .....	Loctite 242, 10cc .....	–	@
18	224 001 211	Washer 10 mm .....	Rondelle 10 mm .....	–	4

377

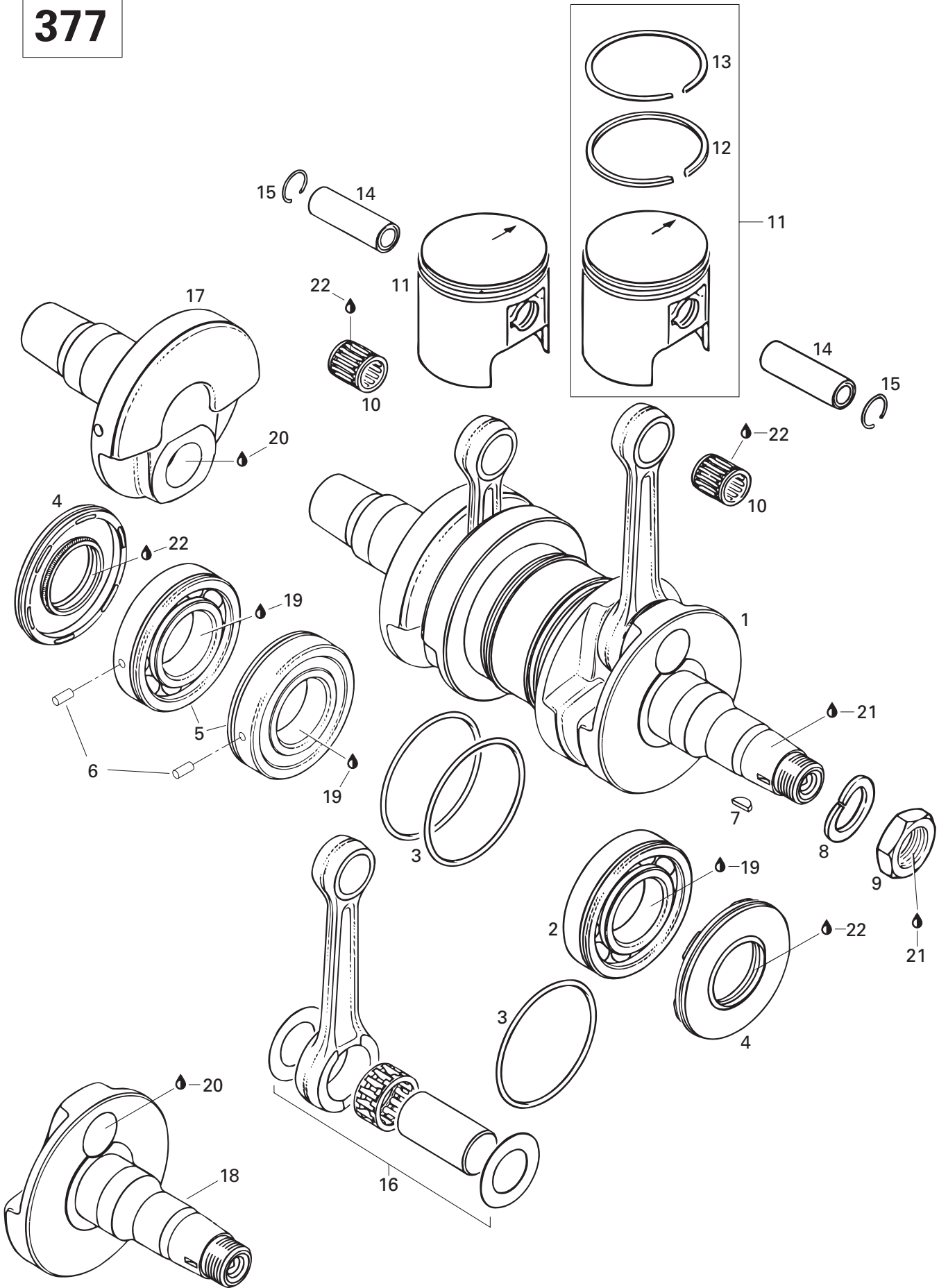



## Crankshaft, Pistons (377) Vilebrequin, pistons (377)

FORMULA

S	SL
---	----

<b>N 1</b> →7	420 887 248	<b>Crankshaft Ass'y</b> .....	<b>Vilebrequin ass.</b> .....	1	—
<b>2</b>	420 832 570	Ball Bearing 6207 .....	Roulement à billes 6207 .....	1	—
<b>3</b>	420 250 165	O-Ring 64 mm .....	Joint torique 64 mm .....	3	—
<b>4</b>	420 831 950	Oil Seal .....	Anneau étanche .....	2	—
<b>5</b> →6	420 832 574	<b>Ball Bearing Ass'y</b> .....	<b>Roulement à billes ass.</b> .....	2	—
<b>6</b>	420 929 972	Dowel Pin .....	Goujon d'assemblage .....	2	—
<b>7</b>	420 246 055	Woodruff Key .....	Clavette .....	1	—
<b>8</b>	420 945 759	Lock Washer 22 mm .....	Rondelle-frein 22 mm .....	1	—
<b>9</b>	420 842 230	Nut M 22 .....	Écrou M 22 .....	1	—
<b>10</b>	420 932 904	Needle Bearing .....	Roulement à aiguilles .....	2	—
<b>11</b> →13	420 887 470	<b>Piston Ass'y 61.94 mm</b> .....	<b>Piston ass. 61.94 mm</b> .....	2	—
	420 887 471	<b>Oversize Piston Ass'y 62.19 mm ...</b>	<b>Piston ass. surdi. 62.19 mm</b> .....	Opt	—
	420 887 472	<b>Oversize Piston Ass'y 62.44 mm ...</b>	<b>Piston ass. surdi. 62.44 mm</b> .....	Opt	—
<b>12</b>	420 915 890	Rectangular Ring 62.0 mm .....	Segment rectangulaire 62.0 mm .....	2	—
	420 915 891	Rectangular Ring 62.25 mm .....	Segment rectangulaire 62.25 mm .....	Opt	—
	420 915 892	Rectangular Ring 62.5 mm .....	Segment rectangulaire 62.5 mm .....	Opt	—
<b>13</b>	420 215 210	Semi-Trapez Ring 62.0 mm .....	Segment semi-trapézoïdal 62.0 mm ...	2	—
	420 215 211	Semi-Trapez Ring 62.25 mm .....	Segment semi-trapézoïdal 62.25 mm .	Opt	—
	420 215 212	Semi-Trapez Ring 62.5 mm .....	Segment semi-trapézoïdal 62.5 mm ...	Opt	—
<b>14</b>	420 916 260	Gudgeon Pin .....	Axe de piston .....	2	—
<b>15</b>	420 945 735	Piston Circlip .....	Circlip de piston .....	4	—
<b>16</b>	420 996 334	Rod Repair Kit .....	Ens. de rép. tige de vilebrequin .....	2	—
<b>17</b>	420 818 203	Crankshaft Half P.T.O. ....	Demi-vilebrequin P.D.M. ....	1	—
<b>18</b>	420 919 979	Crankshaft Half MAG .....	Demi-vilebrequin MAG .....	1	—
<b>19</b>	413 701 000	Loctite 767, Antiseize Lubricant, 12 oz. .	Loctite 767, lubrifiant antigrippage, 12 oz. ...	@	—
<b>20</b>	293 800 039	Loctite 642, 50 ml. ....	Loctite 642, 50 ml. ....	@	—
<b>21</b>	413 703 000	Loctite 242, 10 c.c. ....	Loctite 242, 10 c.c. ....	@	—
<b>22</b>	413 707 000	Molykote 111 .....	Molykote 111 .....	@	—

503

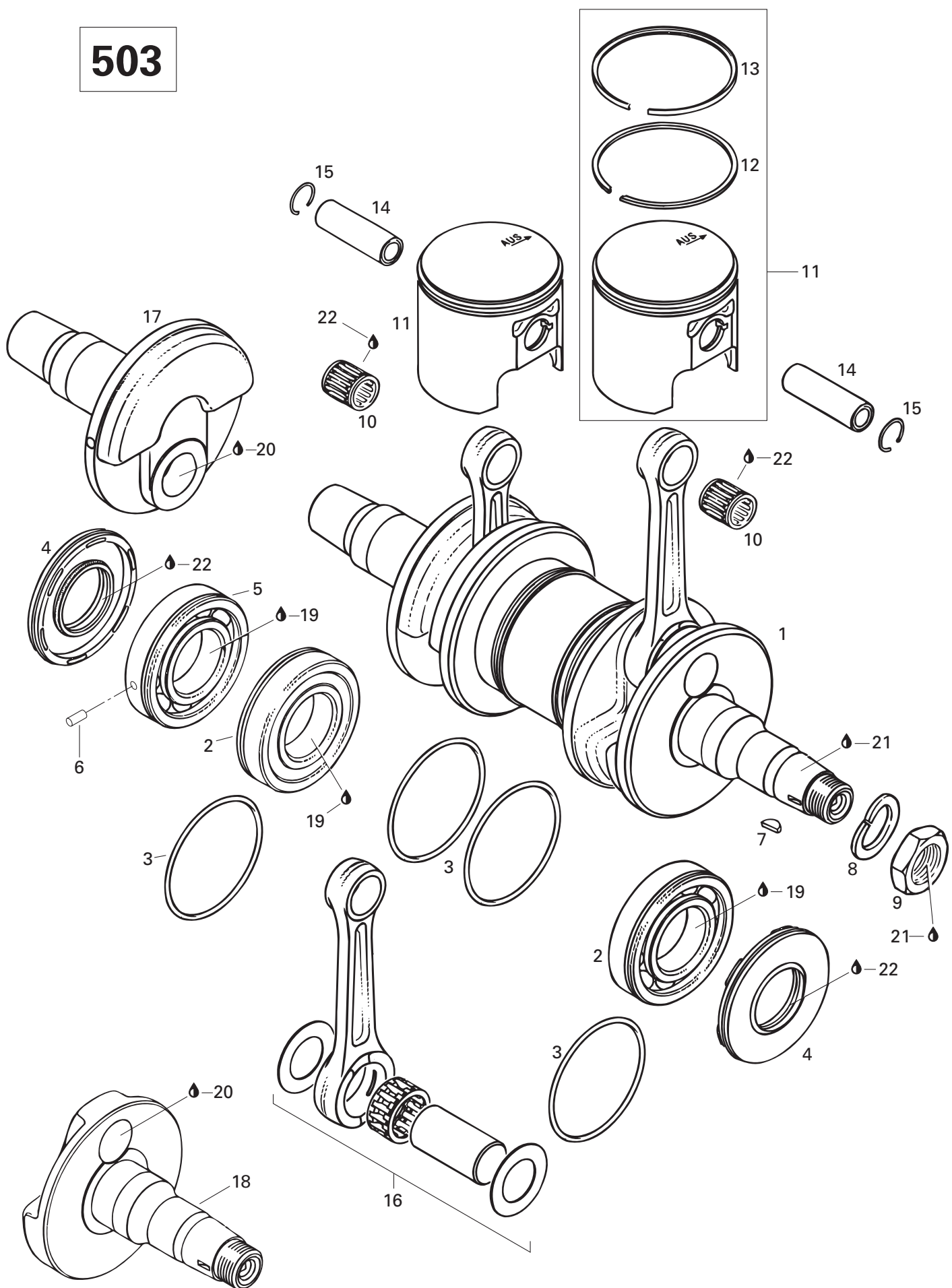



## Crankshaft, Pistons (503) Vilebrequin, pistons (503)

FORMULA

S	S L
---	--------

1→6	420 996 447	<b>Crankshaft Ass'y</b> .....	<b>Vilebrequin ass.</b> .....	–	1
2	420 832 231	Ball Bearing 6207 .....	Roulement à billes 6207 .....	–	2
3	420 250 165	O-Ring 64 mm .....	Joint torique 64 mm .....	–	4
4	420 831 950	Oil Seal .....	Anneau étanche .....	–	2
5→6	420 832 239	<b>Ball Bearing 6207 Ass'y</b> .....	<b>Roulement à billes 6207 ass.</b> .....	–	1
6	420 929 972	Dowel Pin .....	Goujon d'assemblage .....	–	1
7	420 246 055	Woodruff Key .....	Clavette .....	–	1
8	420 945 759	Lock Washer 22 mm .....	Rondelle-frein 22 mm .....	–	1
9	420 842 230	Nut M22 .....	Écrou hex. M22 .....	–	1
10	420 832 320	Needle Bearing .....	Roulement à aiguilles .....	–	2
11→13	420 888 175	<b>Piston Ass'y 71.92 mm</b> .....	<b>Piston ass. 71.92 mm</b> .....	–	2
N	420 888 176	Oversize Piston Ass'y. 72.17 mm .....	Piston ass. surd. 72.17 mm .....	–	Opt
N	420 888 177	Oversize Piston Ass'y. 72.42 mm .....	Piston ass. surd. 72.42 mm .....	–	Opt
12	420 915 850	Rectangular Ring 72.00 mm .....	Segment rectangulaire 72.00 mm .....	–	2
	420 915 851	Rectangular Ring 72.25 mm .....	Segment rectangulaire 72.25 mm .....	–	Opt
	420 915 852	Rectangular Ring 72.50 mm .....	Segment rectangulaire 72.50 mm .....	–	Opt
13	420 815 200	Semi-Trapez Ring 72.00 mm .....	Segment semi-trapézoïdal 72.00 mm .	–	2
	420 815 201	Semi-Trapez Ring 72.25 mm .....	Segment semi-trapézoïdal 72.25 mm .	–	Opt
N	420 815 202	Semi-Trapez Ring 72.50 mm .....	Segment semi-trapézoïdal 72.50 mm .	–	Opt
14	420 916 186	Gudgeon Pin .....	Axe de piston .....	–	2
15	420 945 735	Piston Circlip .....	Circlip de piston .....	–	4
16	420 994 564	Crankshaft Repair Kit .....	Ens. de rép. de tige de vilebrequin .....	–	2
17	420 818 242	Crankshaft Half P.T.O. ....	Demi-vilebrequin P.D.M. ....	–	1
18	420 818 269	Crankshaft Half MAG .....	Demi-vilebrequin MAG .....	–	1
19	413 701 000	Loctite 767, Antiseize Lubricant, 12oz	Loctite 767, lubrifiant antigrippage, 12oz ....	–	@
20	293 800 039	Loctite 642, 50ml .....	Loctite 642, 50ml .....	–	@
21	413 703 000	Loctite 242, 10cc .....	Loctite 242, 10cc .....	–	@
22	413 707 000	Molykote 111 .....	Molykote 111 .....	–	@

377

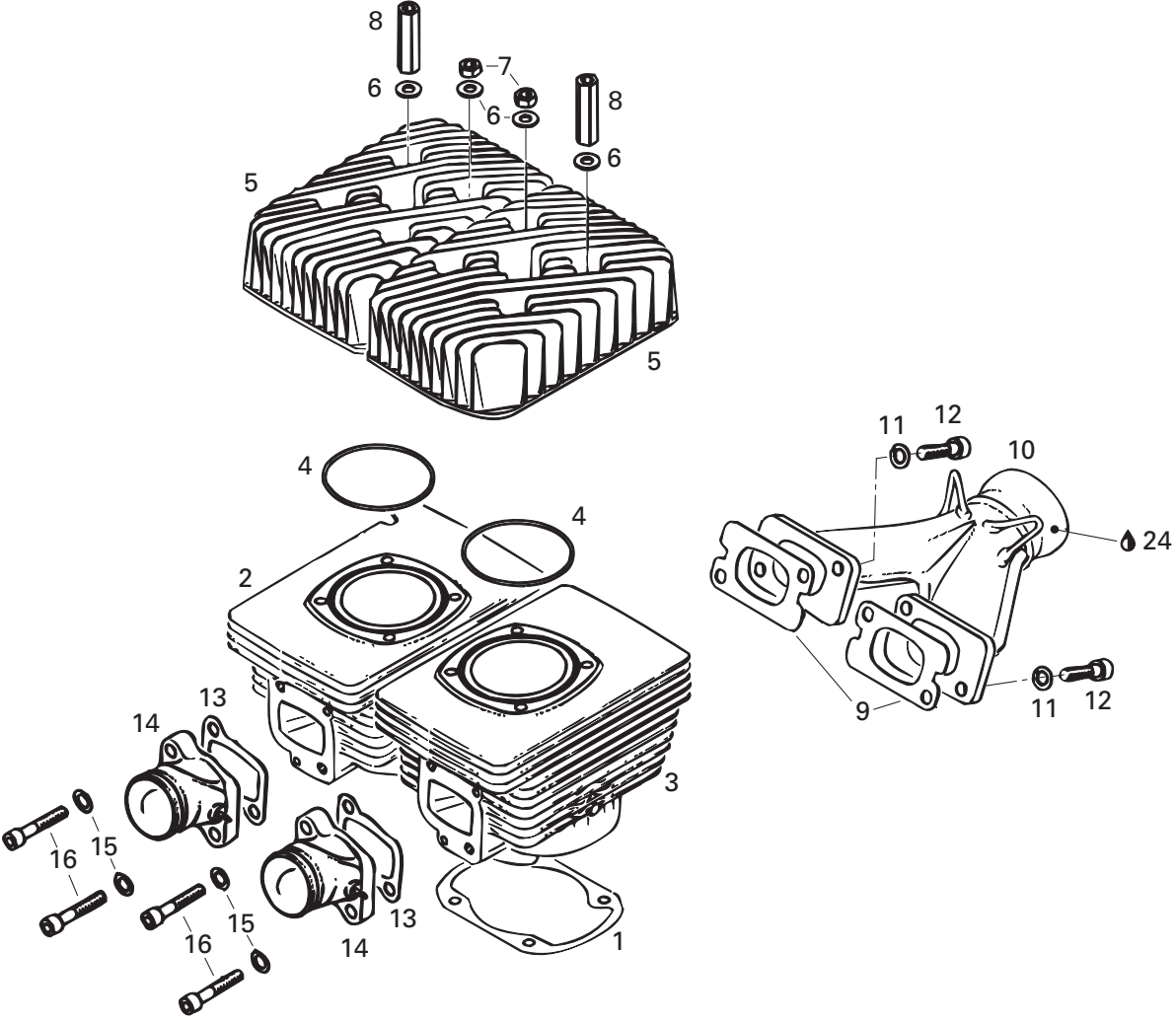
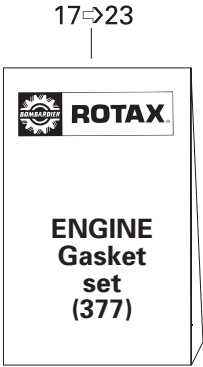



## Cylinder, Exhaust Manifold (377) Cylindre, coll. d'échappement (377)

FORMULA

S	SL
---	----

1	420 931 781	Gasket 0.4 mm .....	Joint 0.4 mm .....	2	—
<b>N 2</b>	420 923 402	Cylinder with Sleeve,P.T.O .....	Cylindre avec chemise P.D.M. ....	1	—
<b>N 3</b>	420 923 407	Cylinder with Sleeve, MAG .....	Cylindre avec chemise MAG .....	1	—
4	420 931 380	O-Ring .....	Joint torique .....	2	—
<b>N 5</b>	420 923 600	Cylinder Head .....	Culasse .....	2	—
6	420 250 311	Washer 8.4 mm .....	Rondelle 8.4 mm .....	8	—
7	228 081 045	Nut Hex. M8 .....	Écrou hex. M8 .....	4	—
8	420 842 385	Distance Nut M8 .....	Écrou d'écartement M8 .....	4	—
9	420 850 114	Gasket .....	Joint .....	2	—
10	420 978 437	Exhaust Manifold .....	Collecteur d'échappement .....	1	—
11	224 781 140	Lock Washer 8 mm .....	Rondelle-frein 8 mm .....	4	—
12	222 983 065	Socket Head Screw M8 x 30 .....	Vis Allen M8 x 30 .....	4	—
13	420 831 866	Intake Gasket 1.0 mm .....	Joint d'admission 1.0 mm .....	2	—
14	420 867 408	Intake Socket .....	Tubulure d'admission .....	2	—
15	420 945 752	Lock Washer 8 mm .....	Rondelle-frein 8 mm .....	4	—
16	420 841 591	Screw M8 x 35 .....	Vis M8 x 35 .....	4	—
17→23	420 994 232	<b>Engine Gasket Set</b> .....	<b>Ens. joint d'étanchéité (moteur) ....</b>	1	—
18	420 250 165	O-Ring 64 mm .....	Joint torique 64 mm .....	@	—
19	420 831 950	Oil Seal .....	Anneau étanche .....	@	—
20	420 850 105	Gasket 0.40 mm .....	Joint 0.40 mm .....	@	—
21	420 931 380	O-Ring .....	Joint torique .....	@	—
22	420 850 114	Gasket .....	Joint .....	@	—
23	420 831 866	Intake Gasket .....	Joint d'admission .....	@	—
24	413 710 300	Sealant, Loctite 17914, 80 ml .....	Enduit étanche, Loctite 17914, 80 ml ....	@	—

503

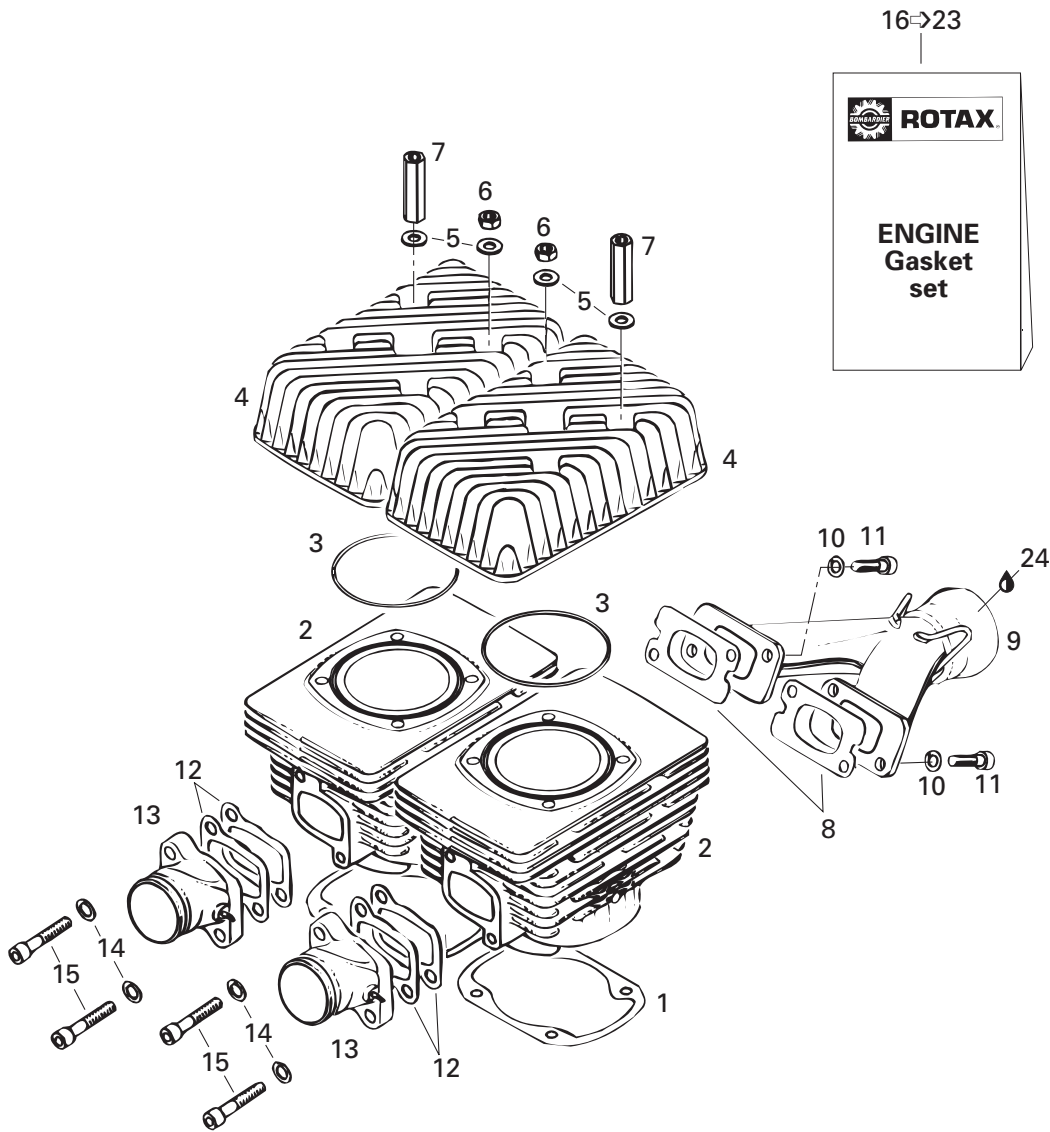





## Cylinder, Exhaust Manifold (503) Cylindre, collecteur d'échappement (503)

FORMULA

S	SL
---	----

1	420 831 858	Gasket 0.4 mm .....	Joint 0.4 mm .....	–	2
2	420 923 412	Cylinder with Sleeve .....	Cylindre avec chemise .....	–	2
3	420 850 540	O-Ring .....	Joint torique .....	–	2
4	420 923 590	Cylinder Head .....	Culasse .....	–	2
5	420 250 311	Washer 8.4 mm .....	Rondelle 8.4 mm .....	–	8
6	228 081 045	Hex. Nut M8 .....	Écrou M8 .....	–	4
7	420 842 203	Distance Nut M8 x 47 .....	Écrou d'écartement M8 x 47 .....	–	4
8	420 831 849	Gasket 1.0 mm .....	Joint 1.0 mm .....	–	2
9	420 973 128	Exhaust Manifold .....	Collecteur d'échappement .....	–	1
10	224 781 140	Lock Washer 8 mm .....	Rondelle-frein 8 mm .....	–	4
11	222 983 065	Socket Head Screw M8 x 30 .....	Vis Allen M8 x 30 .....	–	4
12	420 831 866	Intake Gasket 1.0 mm .....	Joint d'admission 1.0 mm .....	–	4
13	420 867 408	Intake Socket .....	Tubulure d'admission .....	–	2
14	420 945 752	Lock Washer 8 mm .....	Rondelle-frein 8 mm .....	–	4
15	420 840 681	Socket Head Screw M8 x 40 .....	Vis Allen M8 x 40 .....	–	4
16→23	420 994 238	<b>Engine Gasket Set.....</b>	<b>Ens. joint d'étanchéité (moteur) ....</b>	–	1
17	420 250 165	O-Ring 64 mm .....	Joint torique 64 mm .....	–	@
18	420 831 950	Oil Seal .....	Anneau étanche .....	–	@
19	420 831 858	Gasket 0.4 mm .....	Joint 0.4 mm .....	–	@
20	420 850 540	O-Ring .....	Joint torique .....	–	@
21	420 831 849	Gasket 1.0 mm .....	Joint étanche 1.0 mm .....	–	@
22	420 831 866	Intake Gasket 1.0 mm .....	Joint d'admission 1.0 mm .....	–	@
23	404 146 600	Gasket .....	Joint étanche .....	–	@
24	413 710 300	Sealant, Loctite 17914, 80 ml .....	Enduit étanche, Loctite 17914, 80 ml ....	–	@

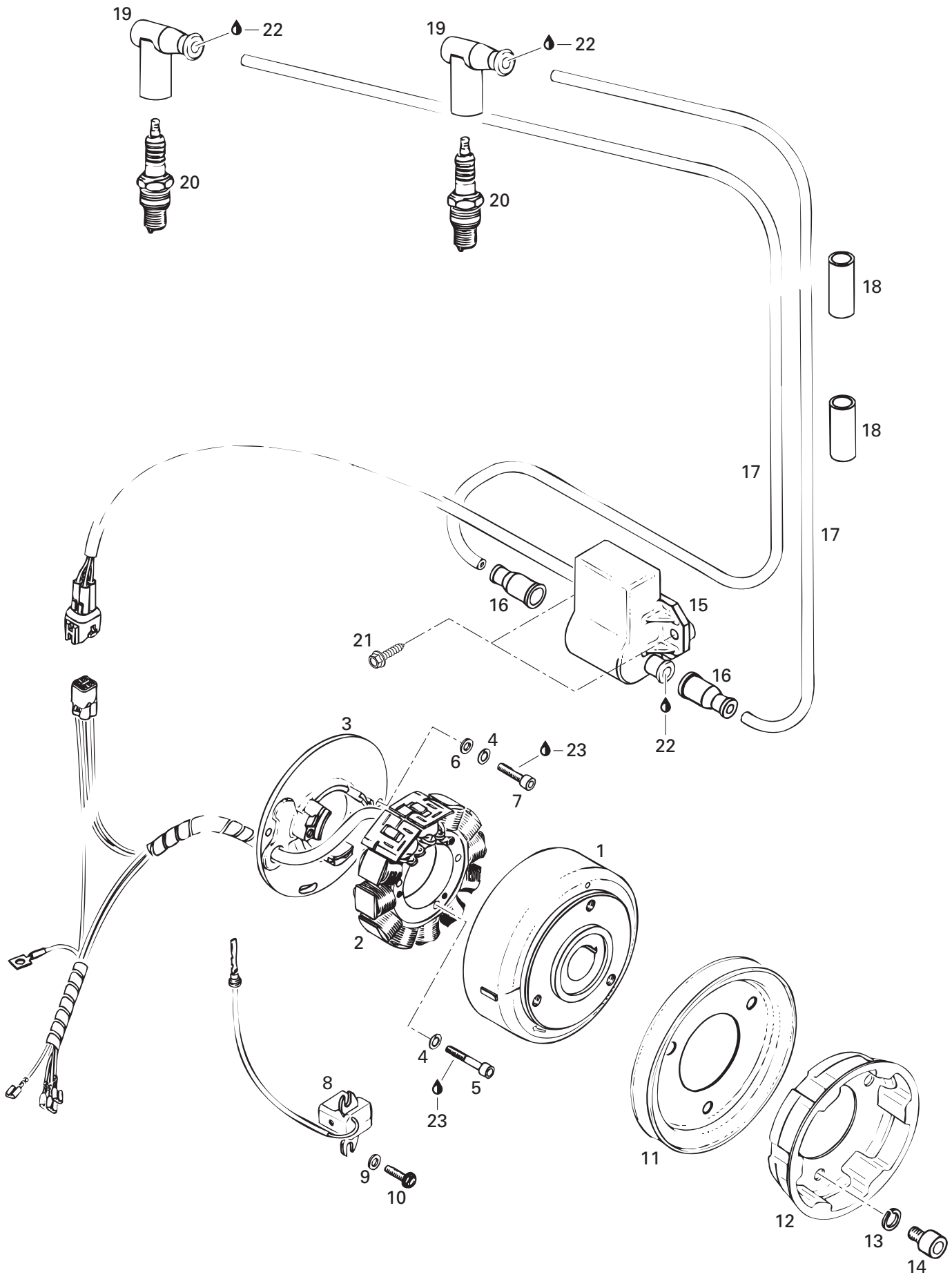



# Magneto Magnéto

FORMULA

S	SL
---	----

1→5	420 886 255	<b>Magneto Ducati 12V240W</b> .....	<b>Magnéto Ducati 12V240W</b> .....	1	1
1	420 996 820	Flywheel .....	Volant moteur .....	1	1
2→5	420 886 605	<b>Stator Plate Ass'y. 12V240W</b> .....	<b>Plateau ass. 12V240W</b> .....	1	1
3	— XXX —	Stator Plate P12W 160/240 .....	Plateau d'armature P12W 160/240 .....	1	1
4	420 945 750	Lock Washer 5 mm .....	Rondelle-frein 5 mm .....	5	5
5	420 940 880	Socket Head Screw M5 x 30 .....	Vis Allen M5 x 30 .....	3	3
6	420 927 571	Washer 5.3 mm .....	Rondelle 5.3 mm .....	2	2
7	420 840 515	Socket Head Screw M5 x 18 .....	Vis Allen M5 x 18 .....	2	2
8	420 965 762	Pick-up Ass'y .....	Capteur ass. ....	1	1
9	420 827 800	Washer 5.5 mm .....	Rondelle 5.5 mm .....	2	2
10	420 941 925	Taptite Screw M5 x 16 .....	Vis autotaraudeuse M5 x 16 .....	2	2
11	420 980 486	V-Belt Pulley .....	Poulie en V .....	1	1
12	420 852 414	Rope Sheave .....	Poulie de démarrage .....	1	1
13	420 845 311	Lock Washer .....	Rondelle-frein .....	3	3
14	420 841 521	Socket Head Screw M8 x 12 .....	Vis Allen M8 x 12 .....	3	3
15→19	515 172 200	<b>Ignition Module Ass'y</b> .....	<b>Module d'allumage ass.</b> .....	1	—
	515 172 100	<b>Ignition Module Ass'y</b> .....	<b>Module d'allumage ass.</b> .....	—	1
15	415 080 400	Ignition Module .....	Module d'allumage .....	1	1
16	410 112 600	Cable Cap .....	Capuchon de câble .....	2	2
17	278 001 268	Spark Plug Wire .....	Fil de bougie .....	@	@
18	410 112 800	Tubing .....	Gaine .....	2	2
	410 112 900	Tubing .....	Gaine .....	—	@
19	278 000 237	Spark Plug Cap .....	Capuchon de bougie .....	2	2
20	414 961 100	Spark Plug (NGK BR9 ES) .....	Bougie (NGK BR9 ES) .....	2	2
21	365 901 400	Hex. Tapping Screw #12 x 1" .....	Vis hex. autotaraudeuse #12 x 1" .....	2	2
22	293 550 004	Dielectric Grease, 150gr .....	Graisse diélectrique, 150gr .....	@	@
23	413 703 000	Loctite 242, 10 c.c. ....	Loctite 242, 10 c.c. ....	@	@

377

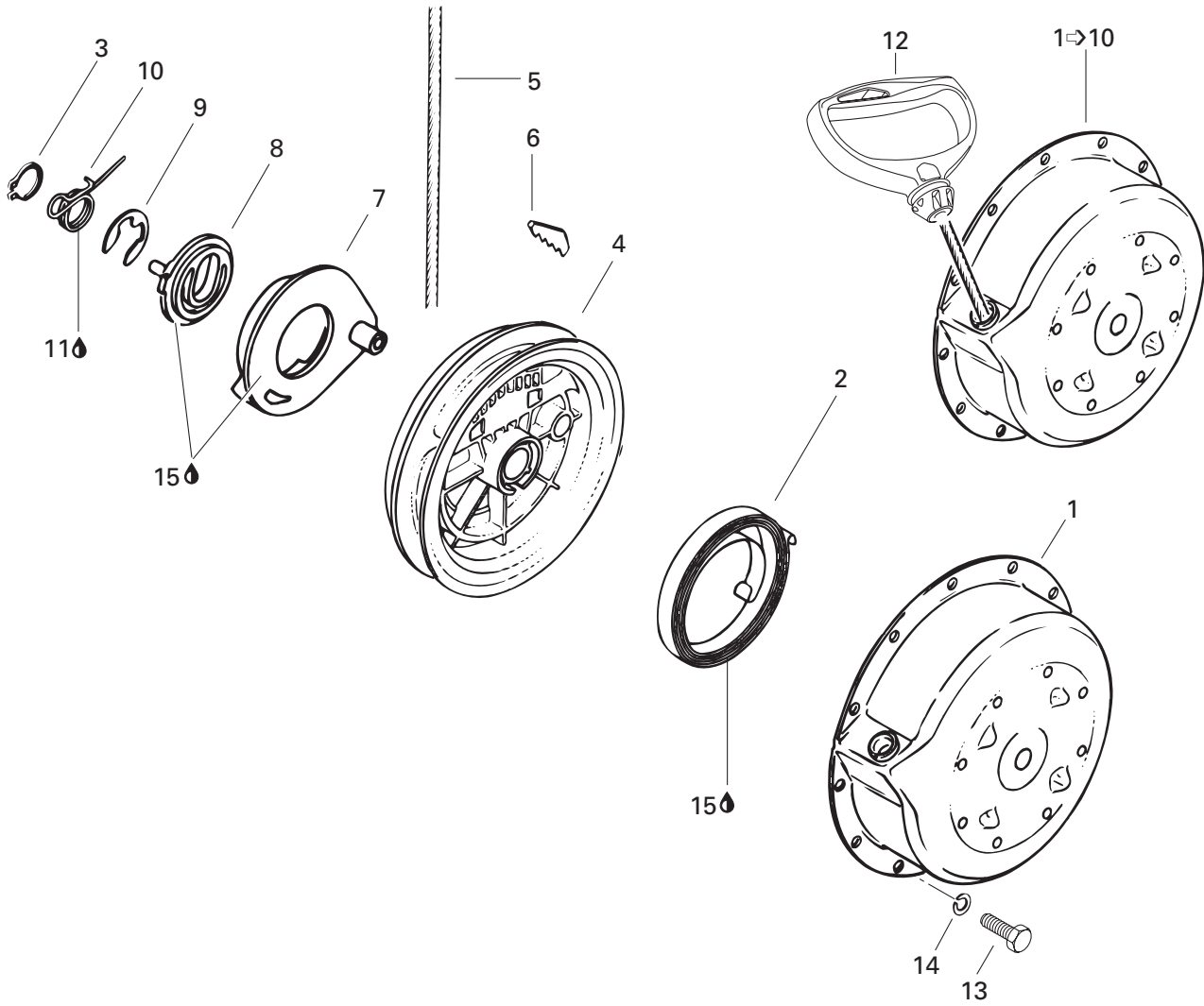



## Rewind Starter (377) Démarreur à rappel (377)

FORMULA

S	S L
---	--------

1→10	420 888 120	<b>Rewind Starter Ass'y</b> .....	<b>Démarreur à rappel ass.</b> .....	1	—	
1	420 910 068	Starter Housing .....	Boîtier du démarreur .....	1	—	
2	420 939 115	Spring Ass'y .....	Ressort ass. ....	1	—	
3	420 945 770	Locking Ring .....	Bague d'arrêt .....	1	—	
4	420 852 283	Rope Sheave .....	Poulie du démarreur .....	1	—	
5	412 500 100	Starter Rope 2200 mm .....	Corde du démarreur 2200 mm .....	1	—	
6	420 852 070	Key Clamp .....	Coin .....	1	—	
7	420 852 293	Pawl .....	Cliquet .....	1	—	
8	420 852 301	Pawl Lock .....	Barrure de cliquet .....	1	—	
9	420 845 300	Circlip .....	Circlip .....	1	—	
10	420 938 986	Pawl Spring .....	Ressort d'arrêt .....	1	—	
11	— XXX —	Molykote G-n Paste (Dow Corning 88162-74) .....	Pâte Molykote G-n (Dow Corning 88162-74) .....	@	—	
12	572 084 400	Starter Grip .....	Poignée de démarreur .....	1	—	
13	222 061 665	Hex. Screw M6 x 16 .....	Vis hex. M6 x 16 .....	4	—	
14	420 945 751	Lock Washer 6 mm .....	Rondelle-frein 6 mm .....	4	—	
15	420 897 061	Silicone Compound Grease .....	Composé à la silicone .....	@	—	

503

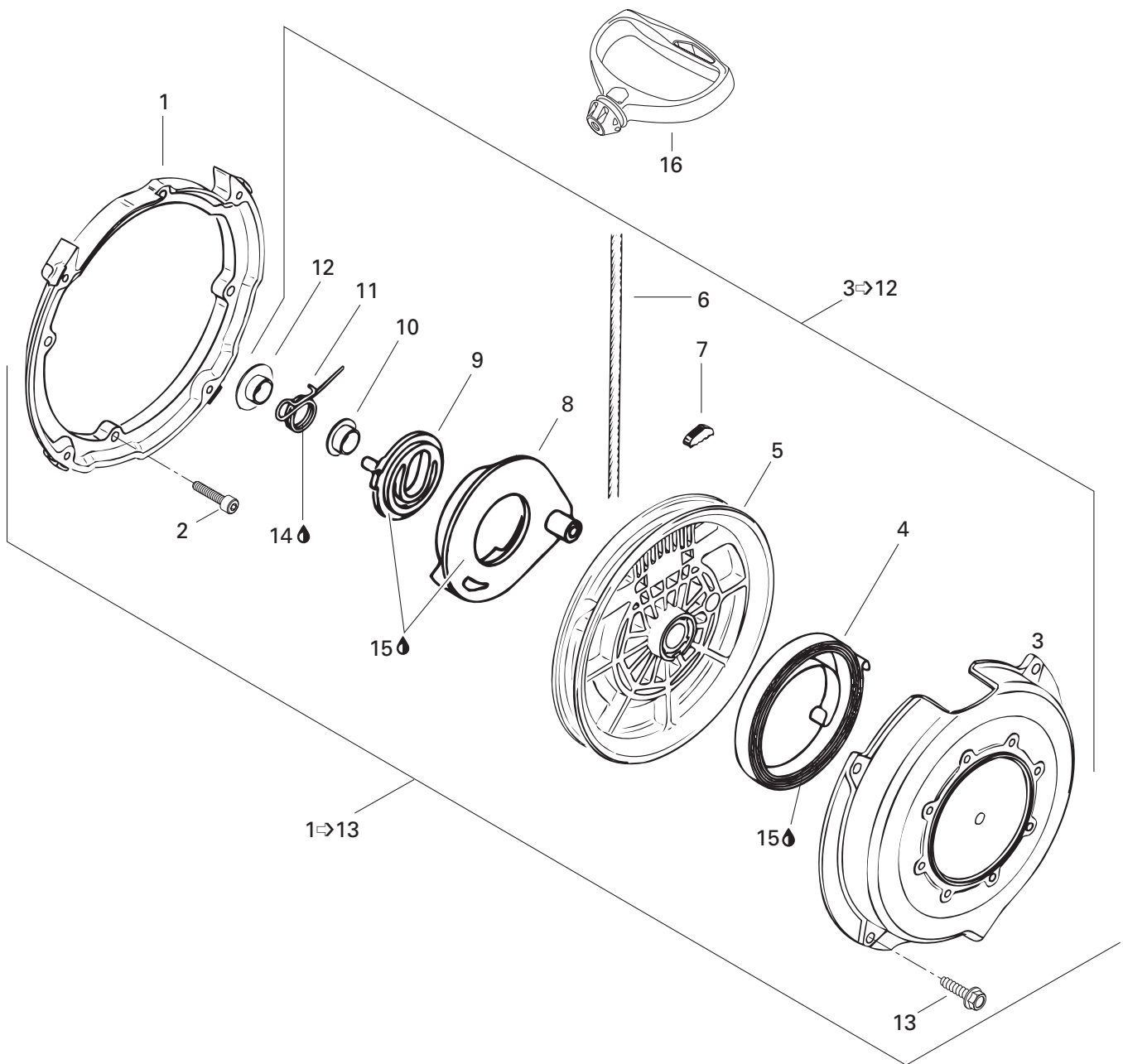



## Rewind Starter (503) Démarreur à rappel (503)

FORMULA

S	SL
---	----

<b>N 1→13</b>	420 888 211	<b>Rewind Starter Kit .....</b>	<b>Ensemble-démarreur à rappel .....</b>	—	1
<b>1</b>	420 810 952	Connecting Flange .....	Flasque de connection .....	—	1
<b>2</b>	420 840 401	Socket Head Screw M6 x 22 .....	Vis Allen M6 x 22 .....	—	4
<b>N 3→12</b>	420 888 210	<b>Rewind Starter .....</b>	<b>Démarreur à rappel .....</b>	—	1
<b>N 3</b>	420 811 340	Starter Housing .....	Boîtier du démarreur .....	—	1
<b>4</b>	420 939 115	Spring Ass'y .....	Ressort ass. ....	—	1
<b>5</b>	420 852 480	Rope Sheave .....	Poulie du démarreur .....	—	1
<b>6</b>	412 500 100	Starter Rope 2200mm .....	Corde du démarreur 2200mm .....	—	1
<b>7</b>	420 852 070	Key Clamp .....	Coin .....	—	1
<b>8</b>	420 852 293	Pawl .....	Cliquet .....	—	1
<b>9</b>	420 852 301	Pawl Lock .....	Barrure de cliquet .....	—	1
<b>N 10</b>	420 847 925	Stage Sleeve .....	Douille .....	—	1
<b>11</b>	420 938 986	Pawl Spring .....	Ressort d'arrêt .....	—	1
<b>N 12</b>	420 847 920	Stage Sleeve .....	Douille .....	—	1
<b>13</b>	420 941 250	Screw M6 x 20 .....	Vis M6 x 20 .....	—	4
<b>14</b>	— XXX —	Molykote G-n Paste(Dow Corning, 88162-74) ..	Pâte G-n molykote(Dow Corning, 88162-74) .....	—	@
<b>15</b>	420 897 061	Silicone Compound Grease .....	Composé à la silicone .....	—	@
<b>16</b>	572 084 400	Starter Grip .....	Poignée de démarreur .....	—	1

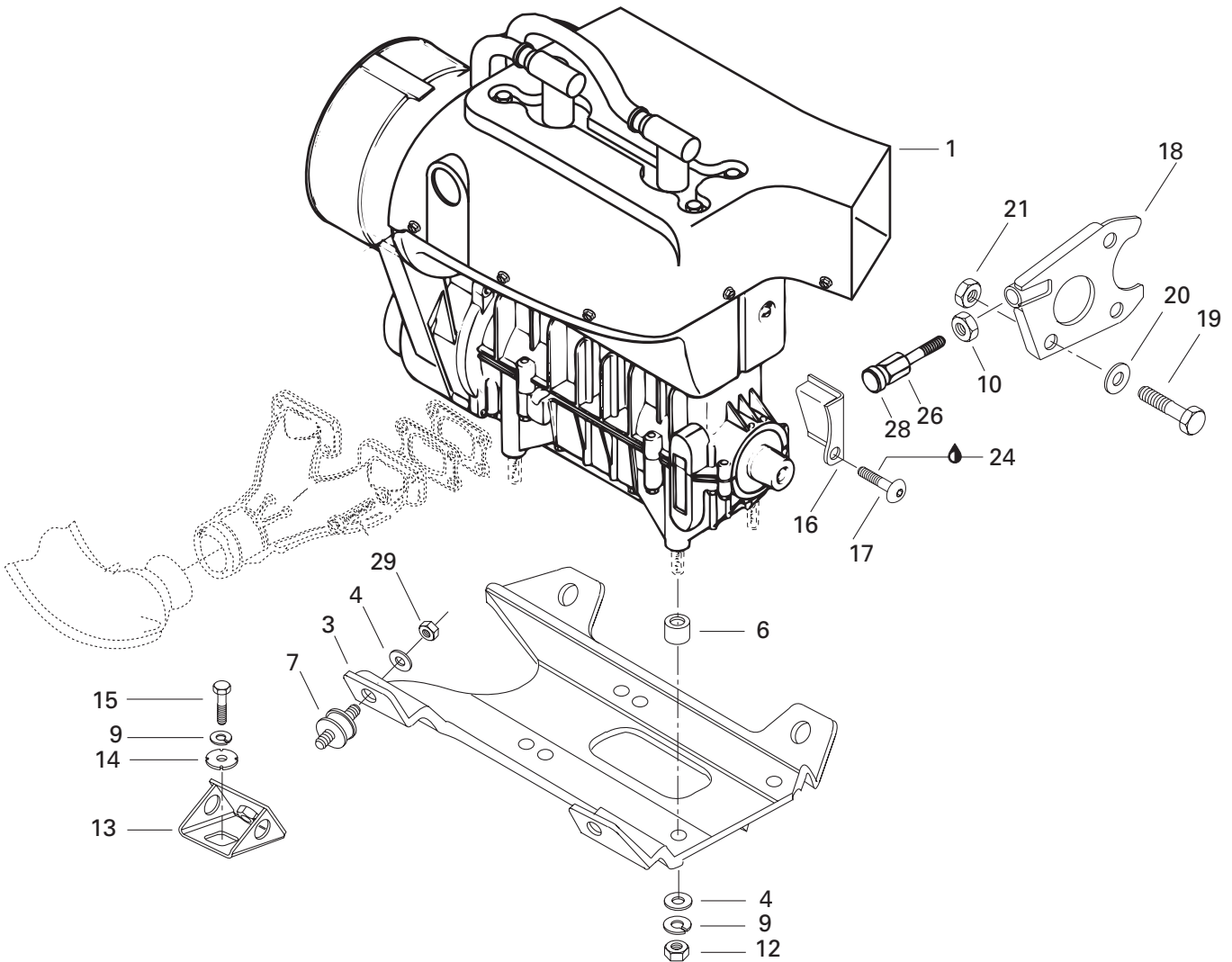
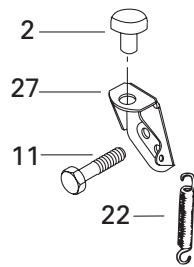
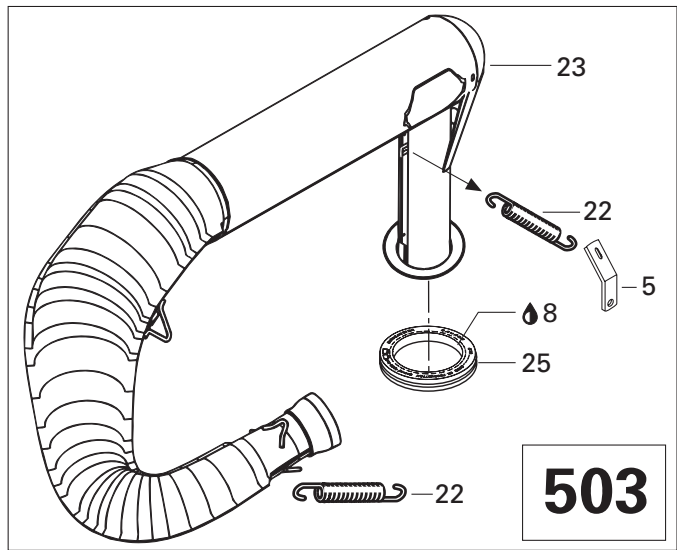
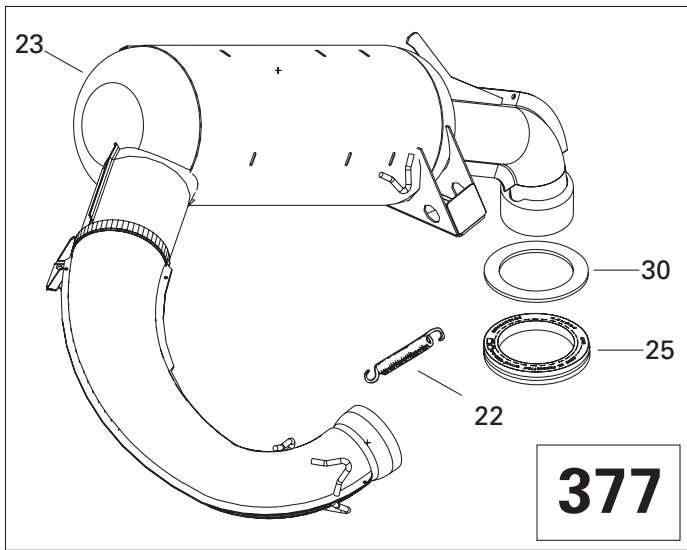





## Engine Support and Muffler Support moteur et silencieux

FORMULA

S

S  
L

				S	S L
<b>N 1</b>	400 308 901	«377» Engine .....	Moteur «377» .....	1	—
<b>N</b>	400 509 703	«503» Engine .....	Moteur «503» .....	—	1
<b>2</b>	570 044 700	Rubber Bumper .....	Butoir de caoutchouc .....	2	—
	570 048 700	Rubber Bumper .....	Butoir de caoutchouc .....	—	1
<b>3</b>	512 054 500	Engine Support .....	Socle .....	1	1
<b>4</b>	224 001 211	Washer 10 mm .....	Rondelle 10 mm .....	8	8
<b>5</b>	514 034 000	Spring Bracket .....	Attache ressort .....	—	1
<b>6</b>	512 051 900	Spacer .....	Entretoise .....	4	—
	512 051 800	Spacer .....	Entretoise .....	—	4
<b>7</b>	570 127 700	Rubber Mount .....	Tampon d'ancrage .....	4	4
<b>8</b>	293 550 014	Grease, Super Lube #823-28 .....	Graisse, Super Lube #823-28 .....	—	@
<b>9</b>	224 701 188	Lock Washer 10 mm .....	Rondelle frein 10 mm .....	8	8
<b>10</b>	228 020 045	Jam Nut M12 .....	Contre-écrou M12 .....	1	1
<b>11</b>	222 006 065	Hex. Screw M10 x 60 .....	Vis hex. M10 x 60 .....	1	1
<b>12</b>	228 001 045	Nut M10 .....	Écrou M10 .....	4	4
<b>13</b>	512 050 900	Support (Intake Side) .....	Support (admission) .....	2	2
	512 057 600	Support (Exhaust Side) .....	Support (silencieux) .....	2	2
<b>14</b>	512 056 700	Lock Washer .....	Rondelle frein .....	4	4
<b>15</b>	222 002 565	Hex. Screw M10 x 25 .....	Vis hex. M10 x 25 .....	4	4
<b>N 16</b>	512 058 911	Stopper Plate .....	Plaque de butée .....	1	1
<b>17</b>	732 601 250	Screw M8 x 20 .....	Vis M8 x 20 .....	1	1
<b>18</b>	517 271 800	Support Plate .....	Plaque d'appui .....	1	1
<b>19</b>	222 082 565	Hex. Screw M8 x 25 .....	Vis hex. M8 x 25 .....	1	1
<b>20</b>	224 081 171	Flat Washer 8 mm .....	Rondelle plate 8 mm .....	1	1
<b>21</b>	228 581 045	Elastic Stop Nut M8 .....	Écrou d'arrêt élastique M8 .....	1	1
<b>22</b>	517 182 100	Spring .....	Ressort .....	5	—
	414 893 700	Spring .....	Ressort .....	—	5
<b>23</b>	514 046 000	Muffler .....	Silencieux .....	1	—
	514 046 700	Muffler Pipe .....	Tuyau d'échappement .....	—	1
<b>24</b>	413 707 400	Loctite 271, 10 c.c. .....	Loctite 271, 10 c.c. .....	@	@
<b>25</b>	570 039 000	Exhaust Grommet .....	Rondelle d'échappement .....	1	1
<b>26</b>	517 244 200	Screw .....	Vis .....	1	1
<b>27</b>	514 038 800	Muffler Support .....	Support de silencieux .....	1	—
	514 044 100	Pipe Support .....	Support de tuyau .....	—	1
<b>28</b>	570 025 100	Retainer Rod .....	Tige de retenue .....	1	1
<b>29</b>	228 501 045	Elastic Locking Nut M10 .....	Écrou de blocage élastique M10 .....	4	4
<b>30</b>	570 049 400	Exhaust Grommet .....	Rondelle d'échappement .....	1	—

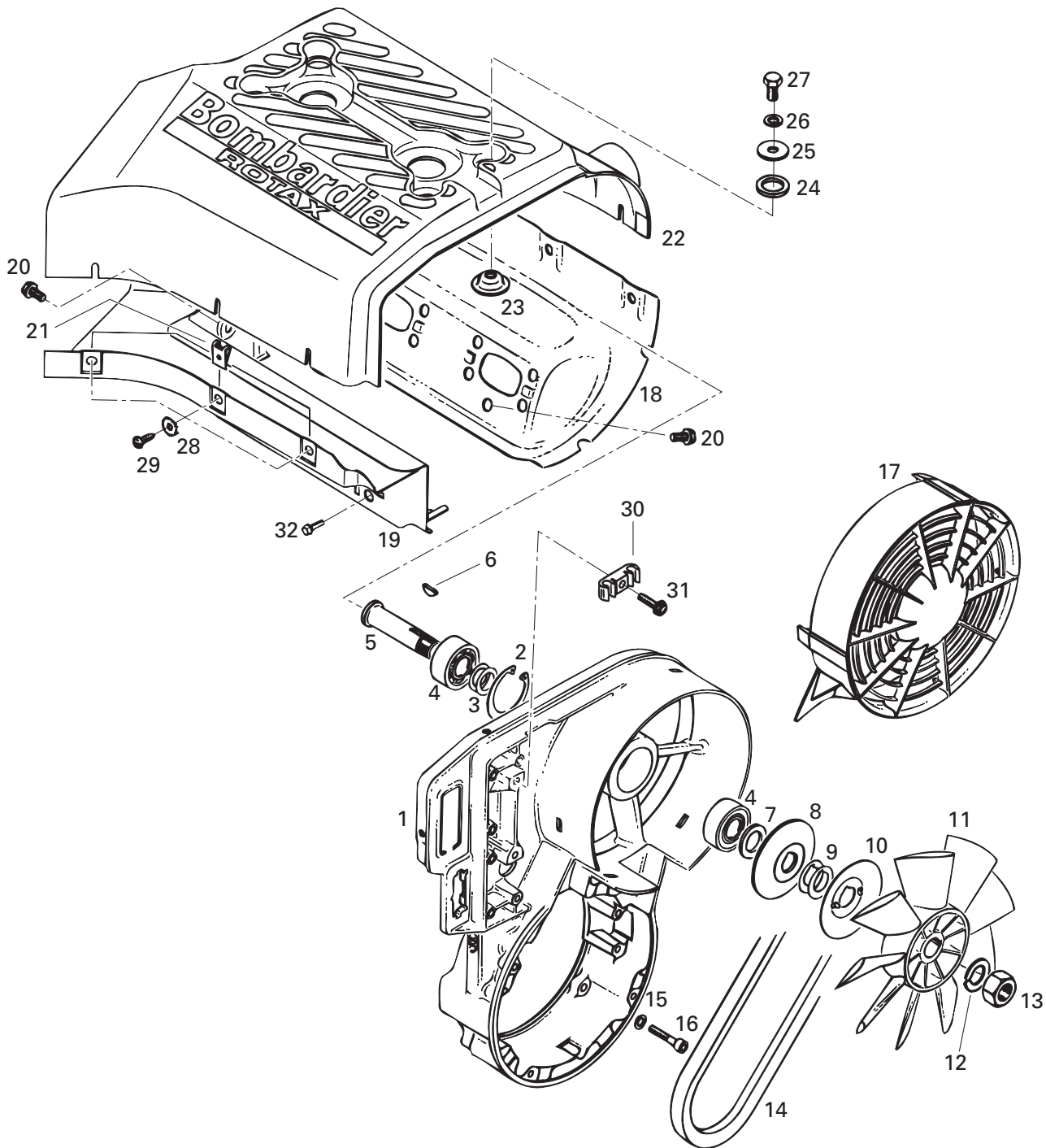
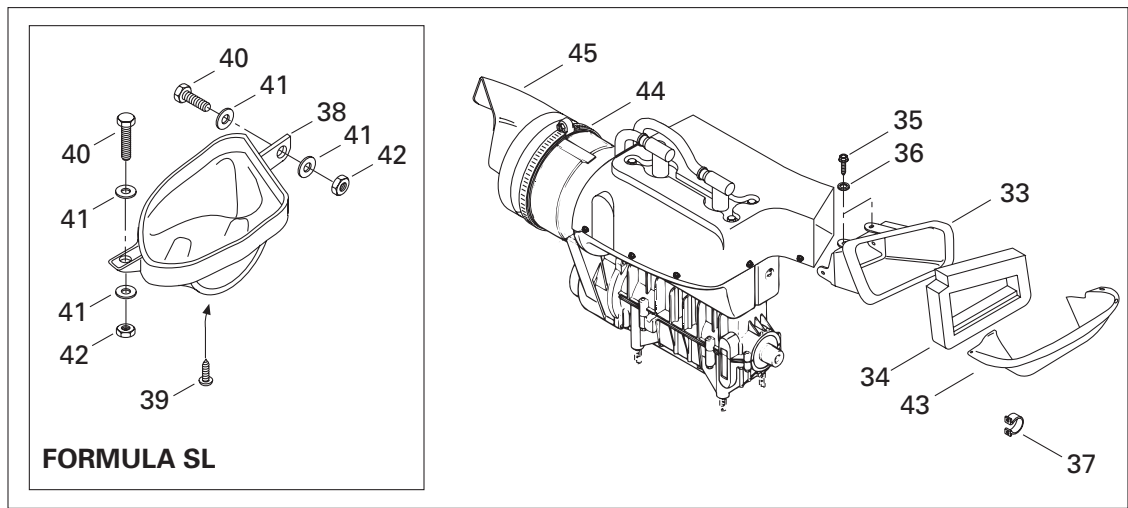



## Cooling System / Fan Système de refroidissement / ventilateur

FORMULA

S	SL
---	----

1	420 811 260	Fan Housing .....	Logement de ventilateur .....	1	—
	420 912 204	Fan Housing .....	Logement de ventilateur .....	—	1
2	420 945 880	Locking Ring .....	Bague d'arrêt .....	1	1
3	420 244 585	Shim .....	Cale épaisseur .....	2	2
4	405 406 100	Ball Bearing 6203 .....	Roulement à billes 6203 .....	2	2
5	420 937 940	Fan Axle .....	Axe de ventilateur .....	1	1
6	420 246 015	Woodruff Key .....	Clavette .....	1	1
7	420 827 650	Spacer Bushing .....	Douille d'écartement .....	1	1
8	420 980 496	Flange .....	Flasque .....	1	1
9	420 827 080	Shim 0.5 mm .....	Cale épaisseur 0.5 mm .....	@	@
	420 827 082	Shim 0.2 mm .....	Cale épaisseur 0.2 mm .....	@	@
10	420 980 523	Protection Washer .....	Rondelle de protection .....	—	1
11	420 866 295	Fan .....	Ventilateur .....	1	—
	420 866 292	Fan .....	Ventilateur .....	—	1
12	420 945 756	Lock Washer 16 mm .....	Rondelle frein 16 mm .....	1	1
13	420 942 285	Nut M16 .....	Écrou M16 .....	1	1
14	414 630 700	V-Belt .....	Courroie de ventilateur .....	1	—
	414 630 800	V-Belt .....	Courroie de ventilateur .....	—	1
15	420 945 751	Lock Washer 6 mm .....	Rondelle frein 6 mm .....	4	4
16	222 963 065	Socket Head Screw M6 x 30 .....	Vis Allen M6 x 30 .....	4	4
17	420 975 740	Fan Cover .....	Couvercle du ventilateur .....	1	—
	420 975 695	Fan Cover .....	Couvercle du ventilateur .....	—	1
18	420 810 552	Cylinder Cowl (Exhaust Side) .....	Déфлекteur de cylindre (échappement)	1	—
	420 810 543	Cylinder Cowl (Exhaust Side) .....	Déфлекteur de cylindre (échappement)	—	1
19	420 810 795	Cylinder Cowl (Intake Side) .....	Déфлекteur de cylindre (admission) .....	1	—
	420 810 545	Cylinder Cowl (Carburetor Side) .....	Déфлекteur de cylindre (carburateur) ...	—	1
20	420 240 385	Taptite Screw M6 x 12 .....	Vis autotaraudeuse M6 x 12 .....	—	1
21	417 300 005	Spring Nut .....	Écrou rapide .....	7	8
22	420 810 608	Cylinder Cowl .....	Déфлекteur de cylindre .....	1	—
	420 810 603	Cylinder Cowl .....	Déфлекteur de cylindre .....	—	1
23	420 827 817	Cup Washer .....	Rondelle .....	4	4
24	420 960 865	Rubber Washer .....	Rondelle de caoutchouc .....	4	4
25	420 227 935	Washer 8 mm .....	Rondelle 8 mm .....	4	4
26	420 945 752	Lock Washer 8 mm .....	Rondelle frein 8 mm .....	4	4
27	222 081 665	Hex. Screw M8 x 16 .....	Vis Hex. M8 x 16 .....	4	4
28	420 926 180	Washer .....	Rondelle .....	7	6
29	417 300 006	Self Tapping Screw .....	Vis autotaraudeuse .....	7	6

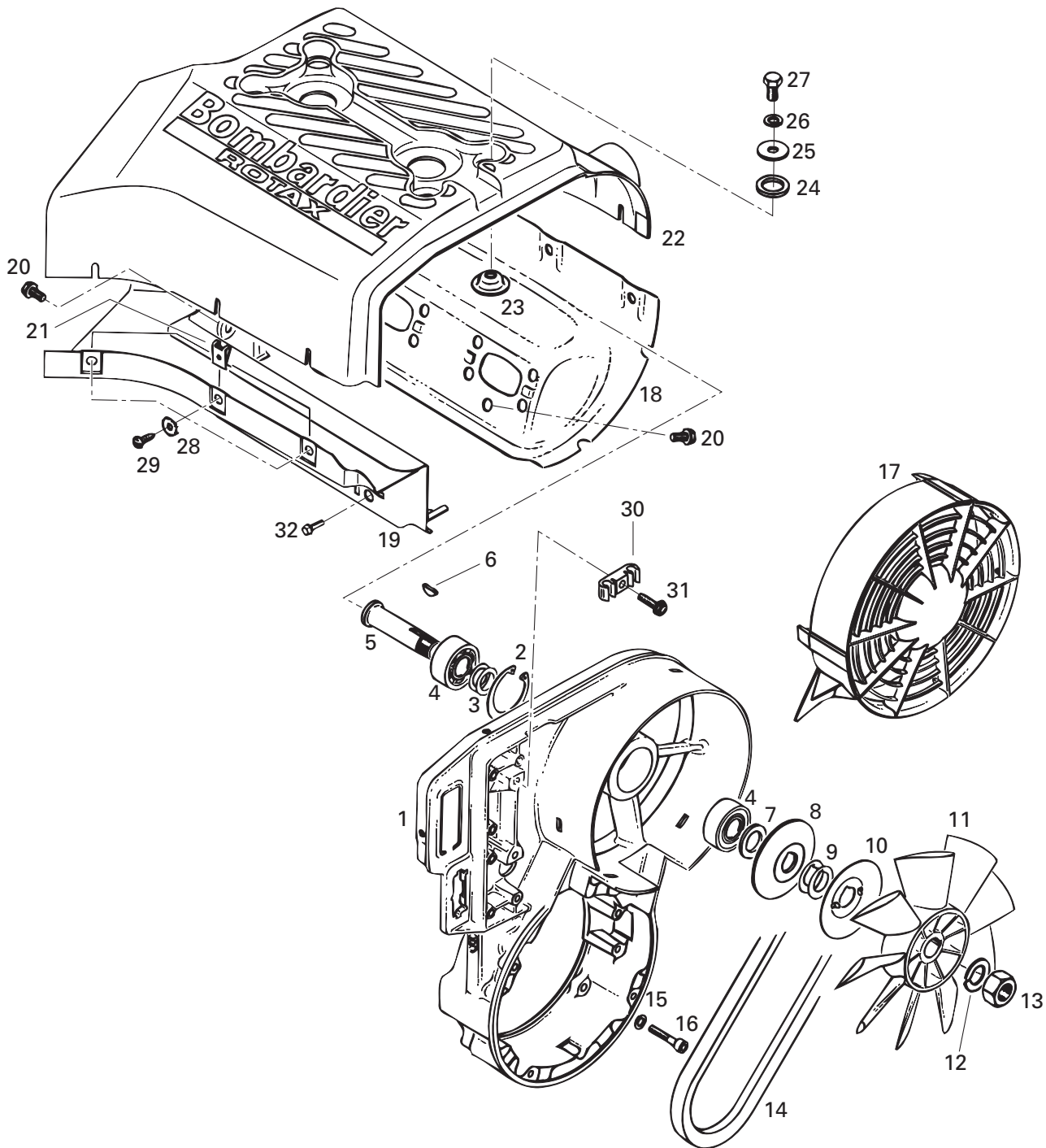
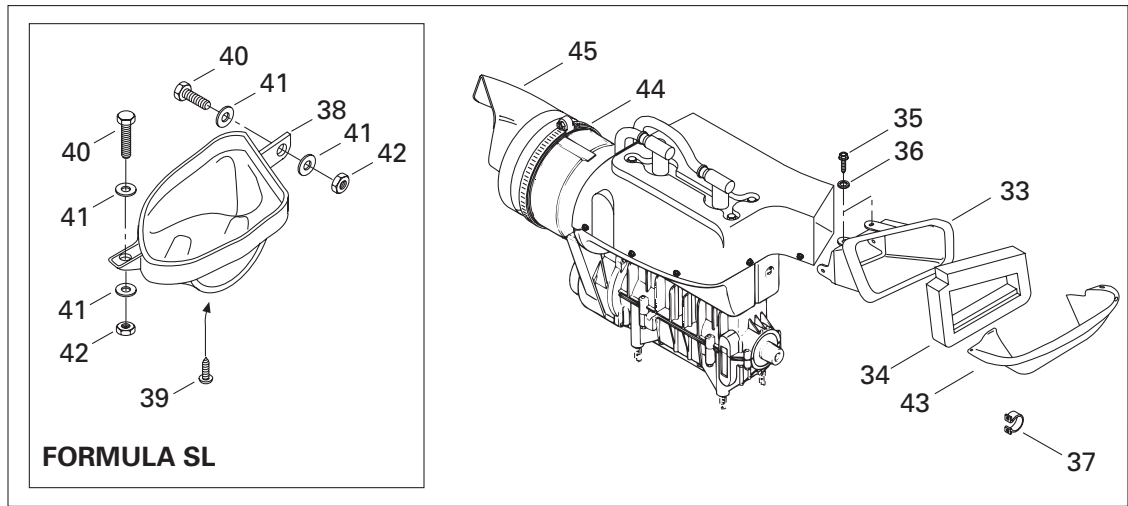

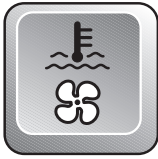

## Cooling System / Fan Système de refroidissement / ventilateur

FORMULA

S	S L
---	--------

<b>30</b>	420 860 940	Clamp .....	Bride .....	1	1
<b>31</b>	420 941 250	Taptite Screw M6 x 20 .....	Vis autotaraudeuse M6 x 20 .....	1	1
<b>32</b>	420 240 580	Screw M6 x 16 .....	Vis M6 x 16 .....	5	–
<b>33</b>	572 098 000	Outlet Duct .....	Conduit de sortie .....	1	–
	572 083 900	Outlet Duct .....	Conduit de sortie .....	–	1
<b>34</b>	415 104 000	Seal .....	Joint étanche .....	1	–
	415 036 500	Seal .....	Joint étanche .....	–	1
<b>35</b>	365 901 100	Screw .....	Vis .....	4	4
<b>36</b>	732 900 047	Lock Washer .....	Rondelle frein .....	4	4
<b>37</b>	414 479 100	Clip .....	Pince .....	4	4
<b>38</b>	572 097 800	Inlet Duct .....	Conduit d'entrée .....	–	1
<b>39</b>	732 601 292	Tapping Screw .....	Vis autotaraudeuse .....	–	3
<b>40</b>	222 051 665	Hex. Screw M5 x 16 .....	Vis hex. M5 x 16 .....	–	2
<b>41</b>	517 124 300	Washer .....	Rondelle .....	–	4
<b>42</b>	228 551 045	Elastic Stop Nut M5 .....	Écrou d'arrêt élastique M5 .....	–	2
<b>43</b>	572 083 800	Outlet Deflector .....	Défecteur de sortie .....	1	1
<b>44</b>	408 803 600	Gear Clamp Tridon .....	Bride de serrage Tridon .....	1	–
<b>45</b>	572 058 400	Air Deflector .....	Défecteur d'air .....	1	–

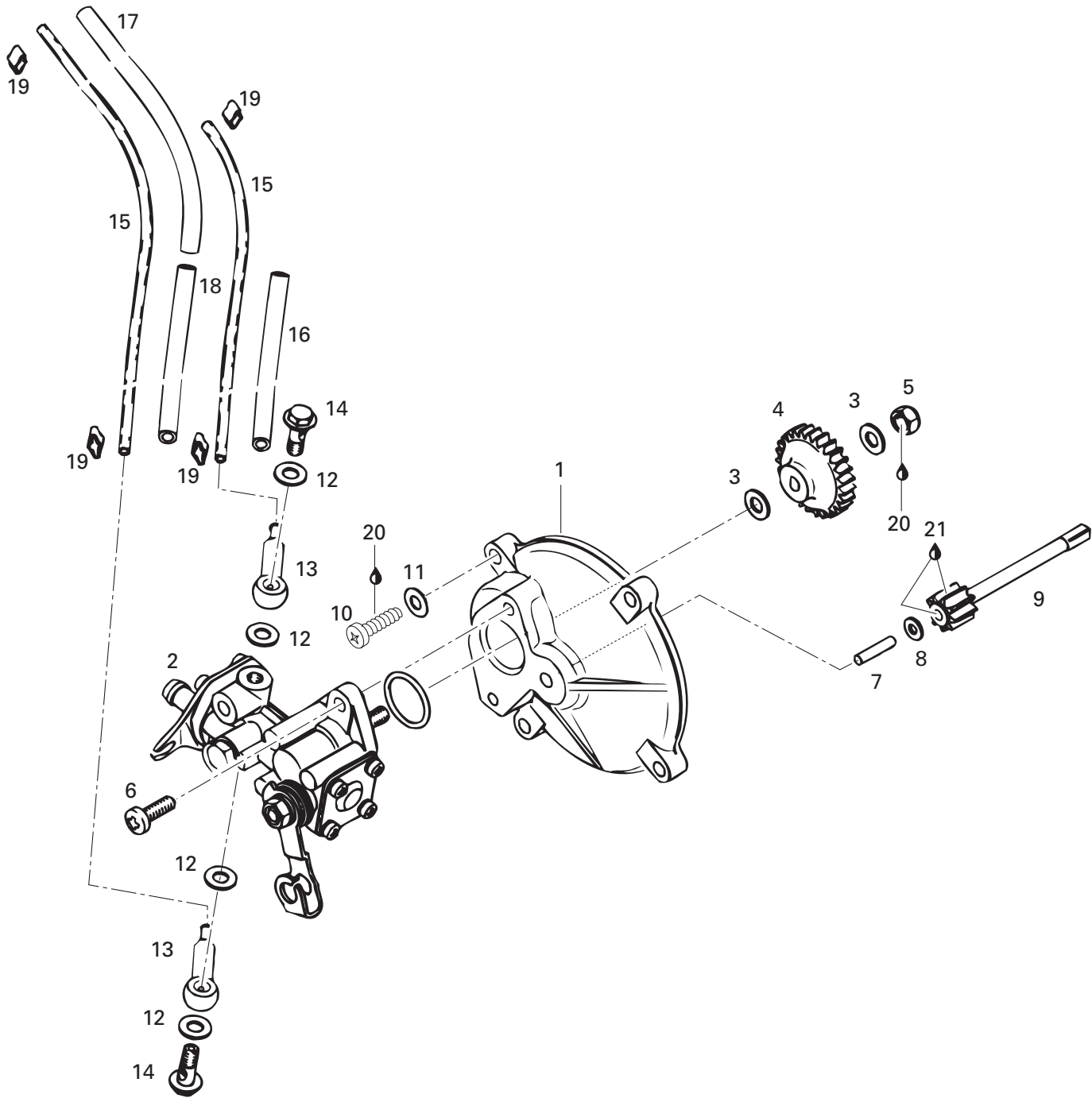



## Oil Injection System Système à injection d'huile

FORMULA

S

S  
L

			S	S L
1	420 910 160	Pump Mounting Flange .....	Épaulement de pompe à huile .....	1 1
2	420 887 990	Oil Pump Ass'y .....	Pompe à huile ass.....	1 -
	420 887 993	Oil Pump Ass'y .....	Pompe à huile ass.....	- 1
3	420 927 945	Washer .....	Rondelle .....	2 2
4	420 935 930	Oil Pump Gear (27 Tooth).....	Engrenage de pompe (27 dents).....	1 1
5	228 561 045	Elastic Stop Nut M6 .....	Écrou d'arrêt élastique M6.....	1 1
6	420 841 970	Plastite Screw M5.5 x 16 .....	Vis autotaraudeuse M5.5 x 16 .....	2 2
7	420 832 260	Needle Pin .....	Goupille .....	1 1
8	420 244 073	Washer 4.3 .....	Rondelle 4.3.....	1 1
9	420 935 970	Gear (9 Tooth) .....	Engrenage (9 dents).....	1 1
10	420 941 925	Taptite Screw M5 x 16 .....	Vis autotaraudeuse M5 x 16 .....	4 -
	420 841 970	Screw M5,5 x 16.....	Vis M5,5 x 16.....	- 4
11	420 945 530	Friction Washer .....	Rondelle de friction .....	4 -
12	404 146 600	Gasket .....	Joint.....	4 4
13	420 956 010	Valve Ass'y.....	Soupape ass. ....	2 2
14	404 146 800	Banjo Bolt M6 x 16 .....	Vis de soupape M6 x 16 .....	2 2
15	414 413 800	Oil Line .....	Conduit d'huile .....	@ @
16	420 960 750	Isolation Line 90 mm.....	Isolant 90 mm .....	1 1
17	420 960 729	Isolation Line 150 mm.....	Isolant 150 mm .....	1 1
18	420 960 728	Isolation Line 120 mm.....	Isolant 120 mm .....	1 1
19	420 853 840	Clamp .....	Bride .....	4 4
20	413 703 000	Loctite 242, 10 c.c. ....	Loctite 242, 10 c.c.....	@ @
21	413 707 000	Molykote 111 .....	Molykote 111 .....	@ @

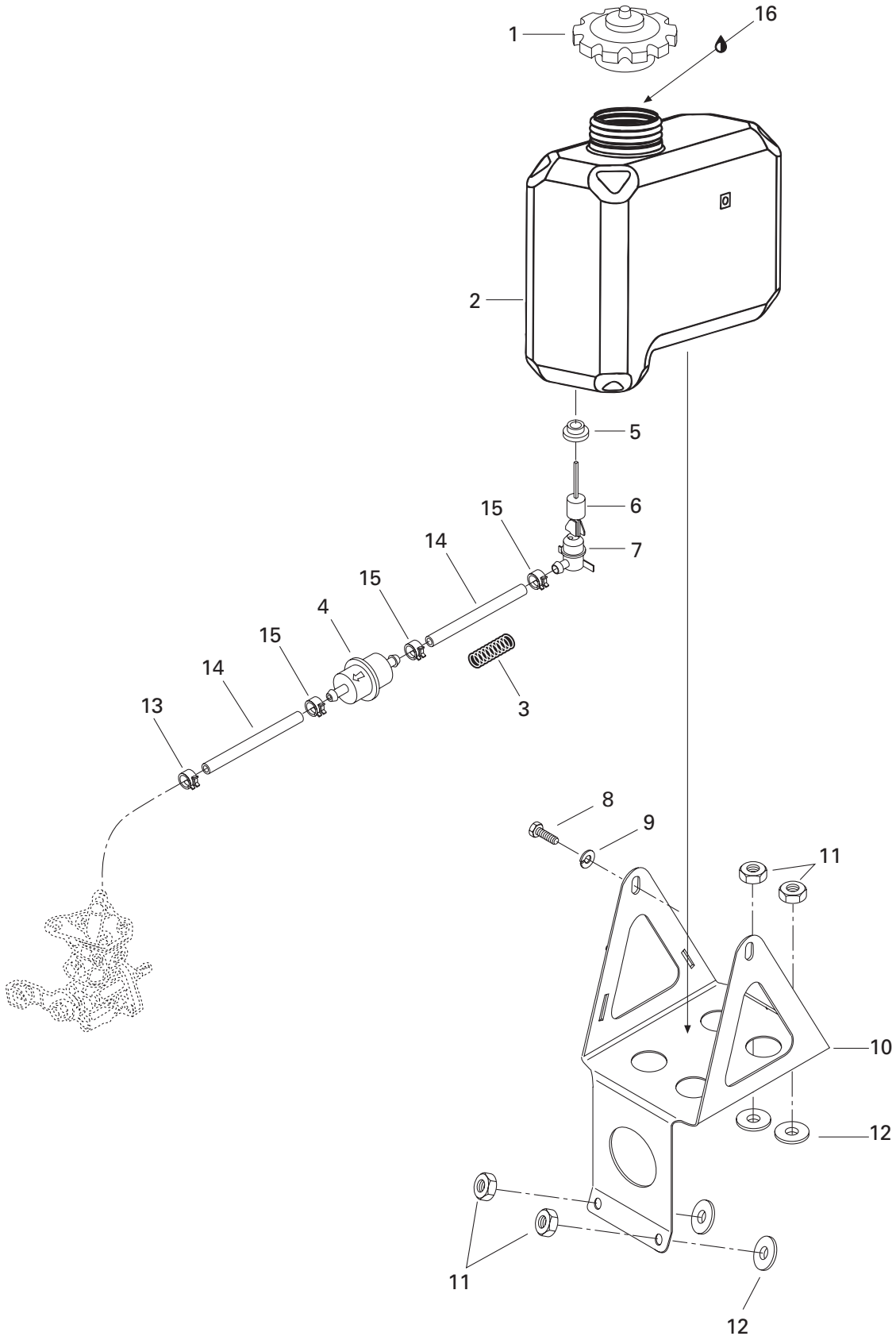





## Support and Oil Tank Support et réservoir d'huile

FORMULA

S	SL
---	----

<b>1</b>	572 071 000	Cap .....	Bouchon .....	1	1
<b>2</b>	572 091 600	Oil Tank .....	Réservoir d'huile .....	1	1
<b>3</b>	414 940 300	Spring .....	Ressort .....	1	1
<b>4</b>	414 536 500	Oil Filter .....	Filtre à huile .....	1	1
<b>5</b>	570 023 000	Grommet .....	Passe-fils .....	1	1
<b>6</b>	414 681 900	Float .....	Flotte .....	1	1
<b>7</b>	414 681 800	Oil Level Sensor .....	Contacteur de niveau d'huile.....	1	1
<b>8</b>	222 061 065	Hex. Screw M6 x 10 .....	Vis hex. M6 x 10 .....	2	2
<b>9</b>	224 761 110	Lock Washer 6 mm .....	Rondelle-frein 6 mm .....	2	2
<b>10</b>	517 284 700	Oil Tank Support .....	Support de réservoir d'huile .....	1	1
<b>11</b>	228 561 045	Elastic Stop Nut M6 .....	Écrou d'arrêt élastique M6 .....	4	4
<b>12</b>	414 454 400	Rubber Spacer .....	Entretoise de caoutchouc .....	4	4
<b>13</b>	414 420 700	Spring Clamp .....	Bride à ressort .....	1	1
<b>14</b>	415 080 700	Line .....	Conduit .....	@	@
<b>15</b>	414 415 200	Spring Clamp .....	Bride à ressort .....	3	3
<b>16</b>	413 803 100	Blizzard Oil (12 x 500 ml) .....	Huile Blizzard (12 x 500 ml) .....	@	@
	413 802 900	Injection Oil (12 x 1 Liter) .....	Huile à injection (12 x 1 litre) .....	@	@
	413 803 000	Injection Oil (3 x 4 Liter) .....	Huile à injection (3 x 4 litre) .....	@	@
	413 803 200	Injection Oil (205 Liter) .....	Huile à injection (205 litre) .....	@	@
	413 711 000	Synthetic Injection Oil (3 x 4 Liter) .....	Huile à injection synthétique (3 x 4 litre) .....	@	@
	413 710 700	Synthetic Injection Oil (205 Liter) .....	Huile à injection synthétique (205 litre) .....	@	@
	413 710 500	Synthetic Injection Oil (12 x 1 Liter) .....	Huile à injection synthétique (12 x 1 litre) .....	@	@
		Bombardier-Rotax Formula XP-S .....	Bombardier-Rotax Formula XP-S .....		

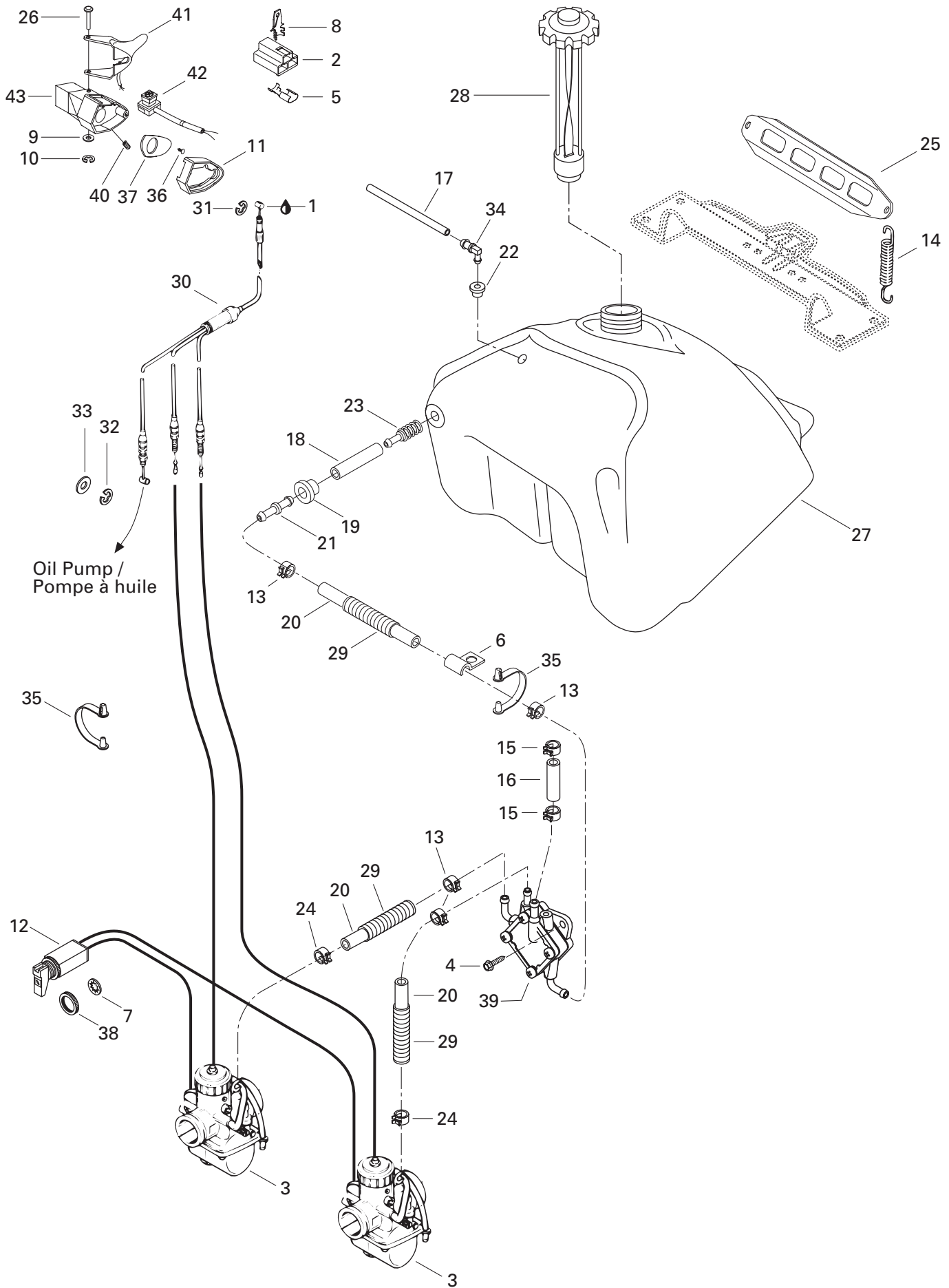



# Fuel System

## Système d'alimentation

FORMULA

S	SL
---	----

1	413 701 700	Dielectric Grease, 3 oz. ....	Graisse diélectrique, 3 oz. ....	@	@
2	409 008 500	Female Connector Housing .....	Logement de raccord femelle .....	—	1
<b>N 3</b>	403 138 540	Carburetor VM 30-195 .....	Carburateur VM 30-195 .....	2	—
<b>N</b>	403 138 541	Carburetor VM 34-532 (PTO) .....	Carburateur VM 34-532 (PDM) .....	—	1
<b>N</b>	403 138 542	Carburetor VM 34-533 (MAG) .....	Carburateur VM 34-533 (MAG) .....	—	1
4	732 600 002	Hex. Screw M6 x 16 .....	Vis hex. M6 x 16 .....	2	2
<b>N 5</b>	515 175 253	Female Terminal .....	Terminal femelle .....	—	3
6	415 018 200	Clip .....	Pince .....	1	1
7	394 103 300	Internal Tooth Lock Washer .....	Rondelle frein à dents intérieures .....	1	1
8	409 210 000	Male Terminal .....	Terminal mâle .....	2	2
9	414 438 900	Washer .....	Rondelle .....	1	1
10	414 439 000	Circlip .....	Circlip .....	1	1
11	572 044 600	Throttle Cover .....	Couvercle de manette d'accélérateur ..	1	1
12	414 967 000	Choke Cable .....	Câble étrangleur .....	1	1
13	414 554 800	Spring Clamp .....	Bride à ressort .....	4	4
14	517 182 100	Spring .....	Ressort .....	2	2
15	414 415 200	Spring Clamp .....	Bride à ressort .....	2	2
16	415 079 800	Rubber Hose .....	Boyau .....	@	@
17	415 080 100	Primer Line .....	Conduit d'amorce .....	@	@
18	— XXX —	Fuel Line .....	Conduit d'essence .....	@	@
19	570 045 500	Grommet .....	Passe-fils .....	1	1
20	415 080 200	Line .....	Conduit .....	@	@
21	414 518 500	Male Connector .....	Raccord mâle .....	1	1
22	570 135 100	Grommet .....	Passe fils .....	1	1
23	414 865 700	Fuel Filter .....	Crépine .....	1	1
24	414 420 700	Spring Clamp .....	Bride à ressort .....	2	2
25	517 249 200	Fuel Tank Support .....	Support de réservoir à essence .....	1	1
26	414 438 700	Lever Pin .....	Goupille levier .....	1	1
27	572 108 900	Fuel Tank .....	Réservoir à essence .....	1	1
28	572 161 200	Fuel Tank Cap .....	Bouchon du réservoir à essence .....	1	1
29	415 079 900	Tubing .....	Gaine .....	@	@
30	414 883 100	Throttle Cable .....	Câble d'accélérateur .....	1	1
31	414 274 500	Circlip .....	Circlip .....	1	1
32	414 753 500	Circlip .....	Circlip .....	1	1
33	414 753 300	Washer .....	Rondelle .....	1	1
34	414 814 100	Male Connector .....	Raccord mâle .....	1	1
35	414 379 300	Cable Clip .....	Pince de câble .....	2	2
36	414 473 200	Self Tapping Screw .....	Vis autotaraudeuse .....	1	1

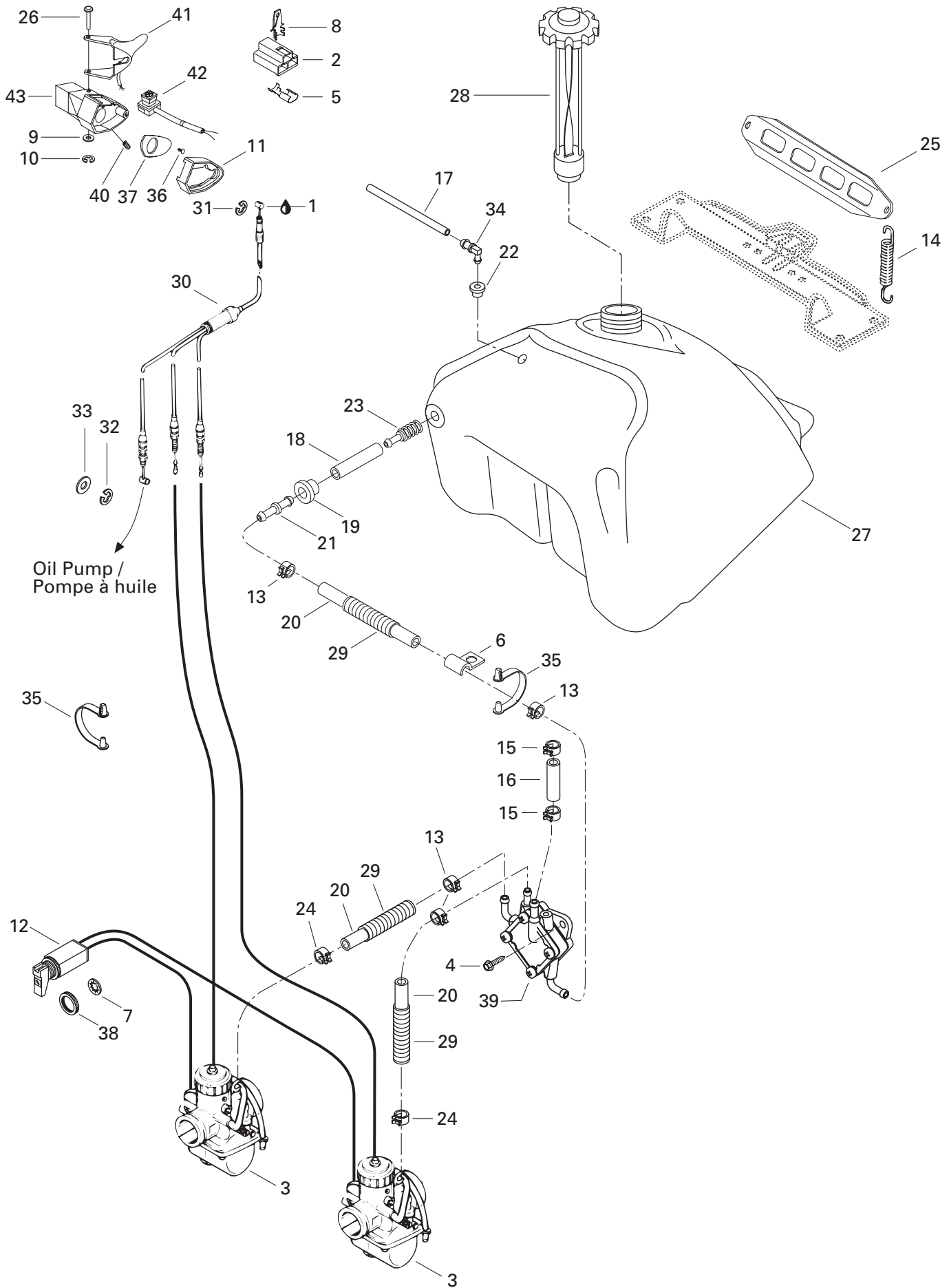



## Fuel System Système d'alimentation

FORMULA

			S	S L
<b>37</b>	572 099 400	Plate .....	1	1
<b>38</b>	414 977 200	Plastic Nut .....	1	1
<b>39</b>	403 801 000	Fuel Pump.....	1	1
<b>40</b>	414 440 800	Socket Head Set Screw M8 x 10 .....	1	1
<b>41</b>	572 084 501	Throttle Handle ass'y. (30 mm) .....	1	–
	572 085 900	Heated Throttle Handle ass'y. (34 mm) .	–	1
<b>42</b>	414 612 700	Kill Switch .....	1	1
<b>43</b>	572 086 700	Throttle Handle Housing .....	1	1

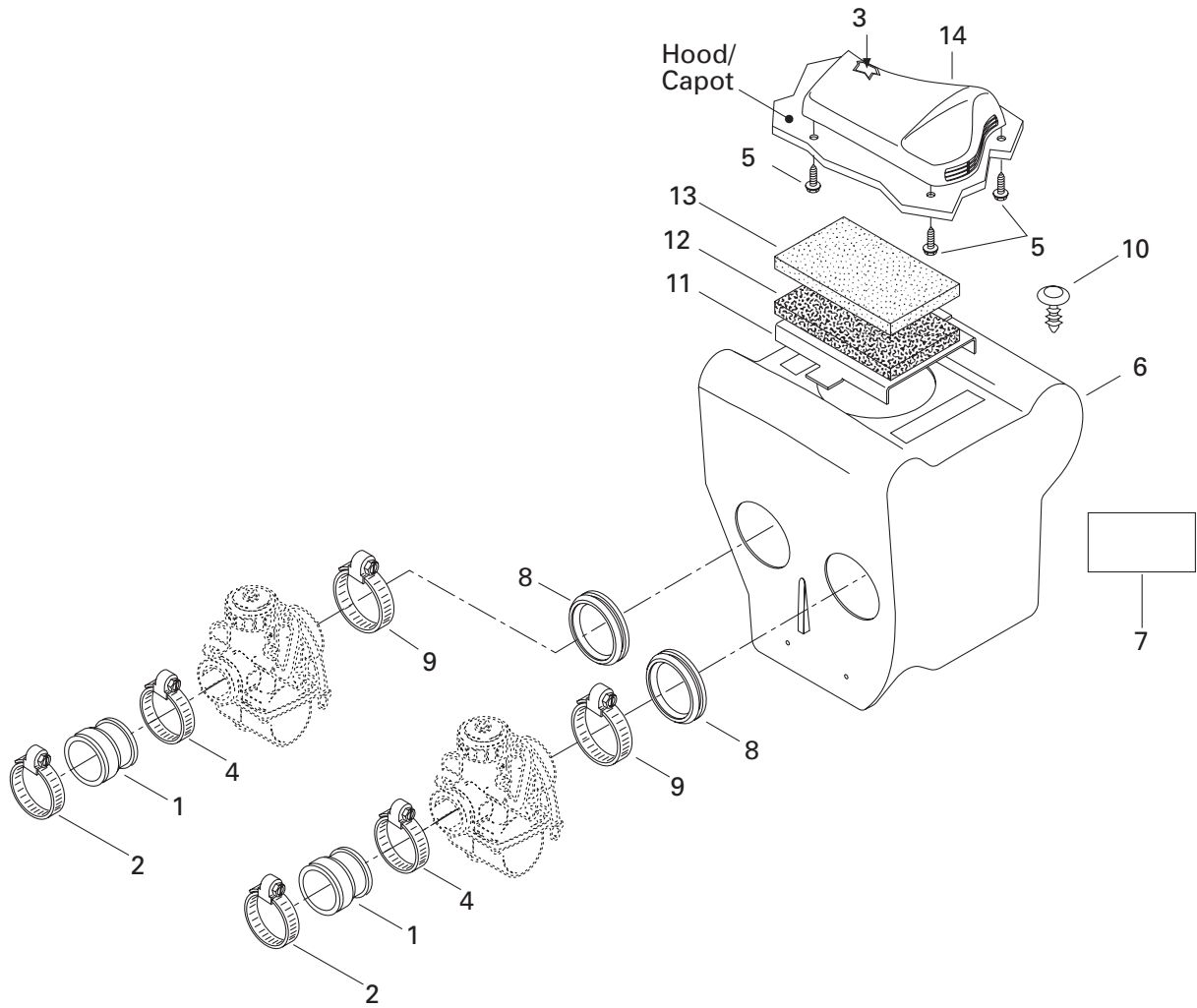



## Air Intake System Système d'admission d'air

FORMULA

S

S  
L

1	570 066 800	Carburetor Adaptor .....	Adapteur de carburateur .....	2	2
2	414 532 700	Collar .....	Collet .....	2	2
3	414 972 600	Air Filter .....	Filtre à air .....	1	1
4	408 803 800	Gear Clamp (47 mm) .....	Bride de serrage (47 mm) .....	2	2
N 5	732 603 009	Hex. Screw M4.8 x 16 .....	Vis hex. M4.8 x 16 .....	3	3
N 6→13	508 000 014	<b>Air Intake Ass'y</b> .....	<b>Silencieux d'admission ass.</b> .....	1	–
N	508 000 013	<b>Air Intake Ass'y</b> .....	<b>Silencieux d'admission ass.</b> .....	–	1
N 7	516 000 130	Caution Label .....	Étiquette d'attention .....	1	1
8	570 043 600	Adaptor 34 mm .....	Adapteur 34 mm .....	2	2
9	408 801 600	Gear Clamp Tridon .....	Bride de serrage Tridon .....	2	2
10	414 644 300	Dart .....	Dard .....	2	2
11	517 285 900	Intake Grill .....	Grille d'admission .....	1	1
12	415 037 600	Air Filter .....	Filtre à air .....	1	1
13	415 106 000	Lower Foam .....	Mousse extérieure .....	1	1
14	572 077 900	Intake Cover .....	Couvercle d'admission .....	1	1

377

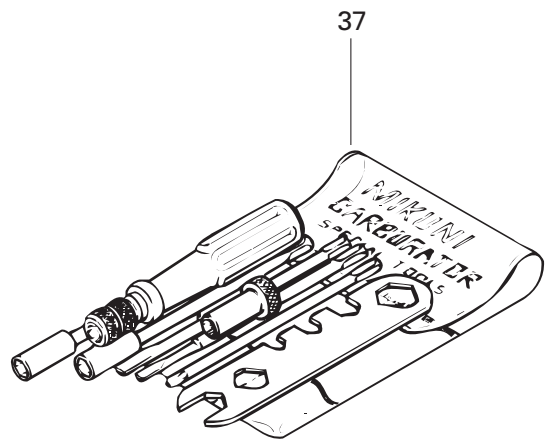
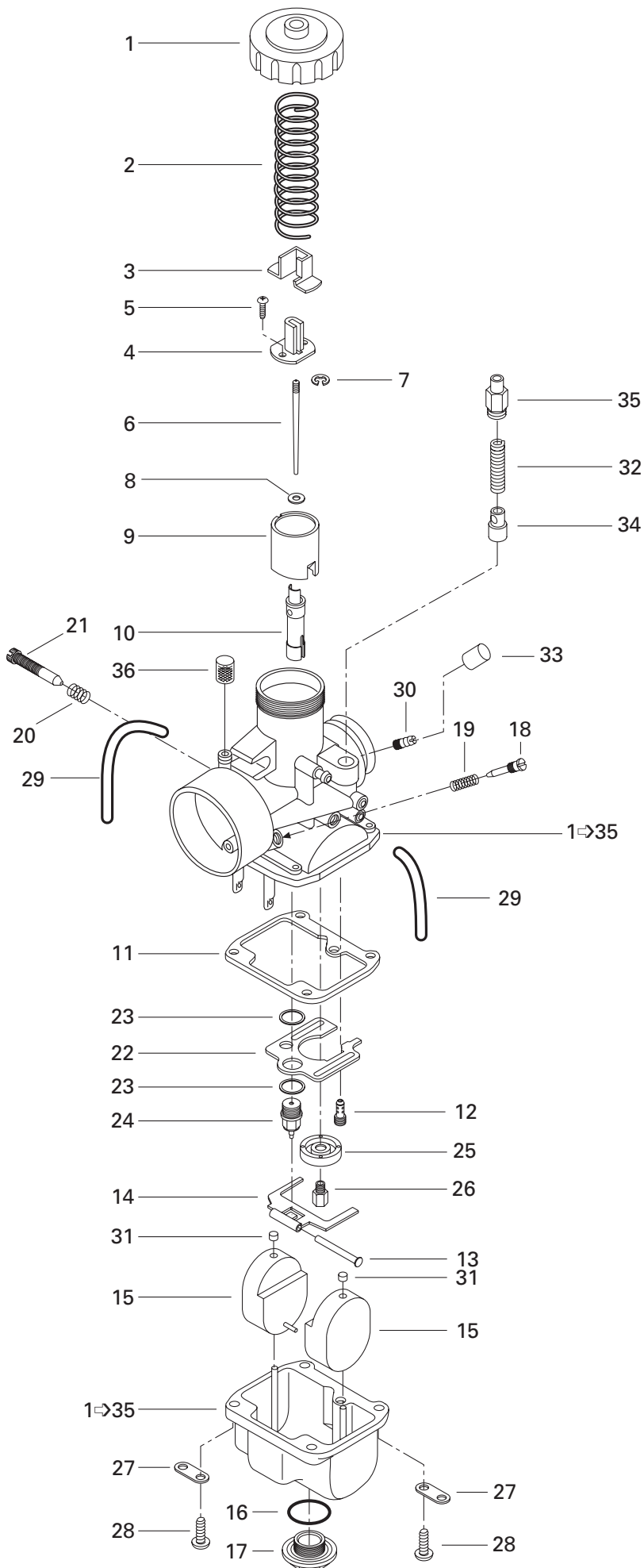





## Carburetors (377) Carburateurs (377)

FORMULA

S	S
	L

<b>N 1-35</b>	403 138 540	<b>Carburetor VM 30-195</b> .....	<b>Carburateur VM 30-195</b> .....	2	—
<b>1</b>	404 103 700	Cover .....	Couvercle .....	2	—
<b>2</b>	404 154 800	Spring .....	Ressort .....	2	—
<b>3</b>	404 122 100	Cover .....	Couvercle .....	2	—
<b>4</b>	404 160 800	Connector .....	Connecteur .....	2	—
<b>5</b>	404 121 300	Screw with Washer .....	Vis avec rondelle .....	4	—
<b>6</b>	404 152 600	Needle J8-6DP9 .....	Aiguille J8-6DP9 .....	2	—
<b>7</b>	404 152 400	E-Ring .....	Rondelle-E .....	2	—
<b>8</b>	404 117 000	Packing .....	Joint tampon .....	2	—
<b>9</b>	404 128 400	Valve Piston 2.5 .....	Tiroir d'accélérateur 2.5 .....	2	—
<b>10</b>	404 107 000	Needle Jet NJ 159-P-0 .....	Gicleur aiguille NJ 159-P-0 .....	2	—
<b>11</b>	404 104 200	Gasket .....	Joint .....	2	—
<b>12</b>	404 109 100	Pilot Jet 40 .....	Gicleur du ralenti 40 .....	2	—
<b>13</b>	404 103 300	Lever Pin .....	Goupille levier .....	2	—
<b>14</b>	404 107 600	Float Lever .....	Levier de flotteur .....	2	—
<b>15</b>	404 107 100	Float .....	Flotte .....	4	—
<b>16</b>	404 107 300	O'Ring .....	Joint torique .....	2	—
<b>17</b>	404 107 400	Drain Plug Screw .....	Bouchon d'accès .....	2	—
<b>18</b>	404 102 300	Air Screw .....	Vis du mélange du ralenti .....	2	—
<b>19</b>	404 101 800	Spring .....	Ressort .....	2	—
<b>20</b>	404 101 700	Spring .....	Ressort .....	2	—
<b>21</b>	404 109 700	Idle Speed Screw .....	Vis du ralenti .....	2	—
<b>22</b>	404 109 600	Baffle .....	Chicane .....	2	—
<b>23</b>	404 101 600	Seat Washer .....	Rondelle siège .....	4	—
<b>24</b>	404 103 200	Needle Valve 1.5 .....	Pointeau 1.5 .....	2	—
<b>25</b>	404 110 900	Baffle Ring .....	Bague de chicane .....	2	—
<b>26</b>	404 126 600	Main Jet MJ 140 .....	Gicleur principal MJ 140 .....	2	—
<b>27</b>	404 103 000	Plate .....	Plaque .....	4	—
<b>28</b>	404 102 000	Screw and Lock Washer .....	Vis et rondelle-frein .....	8	—
<b>29</b>	404 161 802	Air Vent Tube .....	Tuyau d'aération .....	4	—
<b>30</b>	404 153 400	Nipple .....	Raccord .....	2	—
<b>31</b>	404 105 800	Cap .....	Capuchon .....	4	—
<b>32</b>	404 127 400	Spring .....	Ressort .....	2	—
<b>33</b>	404 156 600	Cap .....	Capuchon .....	2	—
<b>34</b>	404 127 500	Plunger Ass'y .....	Plongeur ass. ....	2	—
<b>35</b>	— XXX —	Guide Holder .....	Guide .....	2	—
<b>36</b>	404 158 900	Filter .....	Filtre .....	2	—
<b>37</b>	404 112 000	<b>Tool Kit</b> .....	<b>Ensemble d'outils</b> .....	1	—
<b>N 38</b>	861 767 500	<b>High Altitude Kit</b> (Not Shown).....	<b>Ens. de haute altitude</b> (non ill.).....	Opt.	—

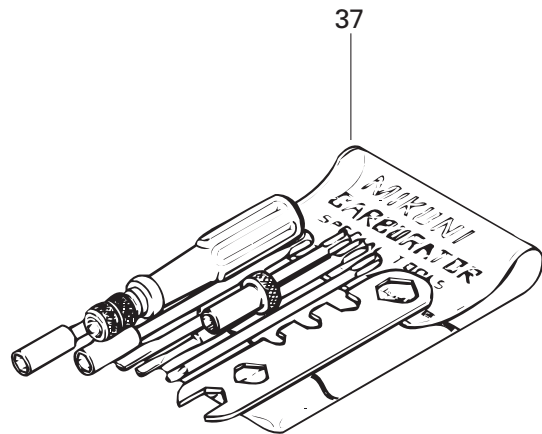
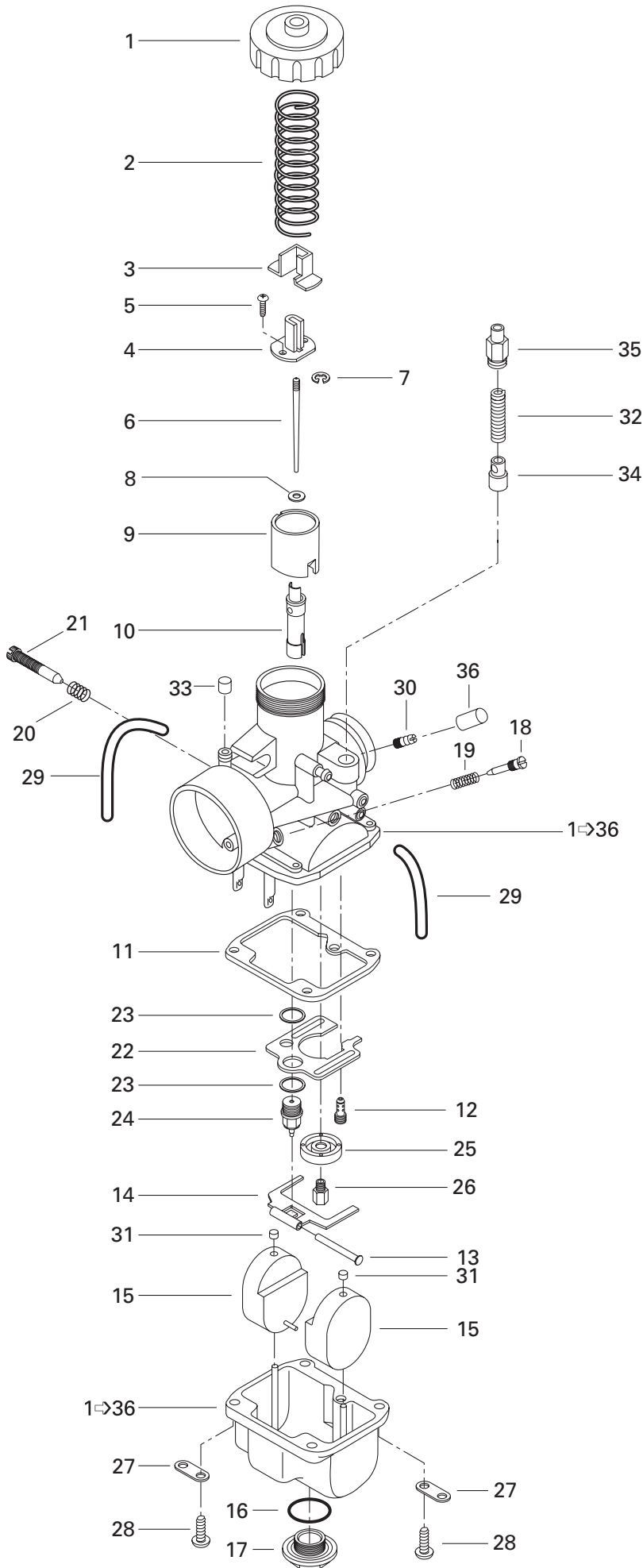



## Carburetors (503) Carburateurs (503)

FORMULA

S	SL
---	----

<b>N 1</b> → <b>36</b>	403 138 541	<b>Carburetor VM 34-532 (PTO) .....</b>	<b>Carburateur VM 34-532 (PDM) .....</b>	—	1
<b>N</b>	403 138 542	<b>Carburetor VM 34-533 (MAG).....</b>	<b>Carburateur VM 34-533 (MAG).....</b>	—	1
<b>1</b>	404 103 700	Cover .....	Couvercle .....	—	2
<b>2</b>	404 154 800	Spring .....	Ressort .....	—	2
<b>3</b>	404 122 100	Cover .....	Couvercle .....	—	2
<b>4</b>	404 160 800	Connector .....	Connecteur .....	—	2
<b>5</b>	404 121 300	Screw with Washer .....	Vis avec rondelle .....	—	4
<b>6</b>	404 110 400	Needle J8-6DH2 .....	Aiguille J8-6DH2 .....	—	2
<b>7</b>	404 152 400	E-Ring .....	Rondelle-E .....	—	2
<b>8</b>	404 117 000	Packing .....	Joint tampon .....	—	2
<b>9</b>	404 128 400	Piston Valve 2.5 .....	Tiroir d'accélérateur 2.5 .....	—	2
<b>10</b>	404 107 000	Needle Jet NJ 159-P-0 .....	Gicleur d'aiguille NJ 159-P-0 .....	—	2
<b>11</b>	404 104 200	Gasket .....	Joint .....	—	2
<b>12</b>	404 109 100	Pilot Jet 40 .....	Gicleur du ralenti PJ 40 .....	—	2
<b>13</b>	404 103 300	Lever Pin .....	Goupille de levier .....	—	2
<b>14</b>	404 107 600	Float Lever .....	Levier de flotteur .....	—	2
<b>15</b>	404 107 100	Float .....	Flotte .....	—	4
<b>16</b>	404 107 300	O'Ring .....	Joint torique .....	—	2
<b>17</b>	404 107 400	Plug Screw .....	Bouchon d'accès .....	—	2
<b>18</b>	404 149 000	Air Screw .....	Vis du mélange du ralenti .....	—	2
<b>19</b>	404 139 800	Spring .....	Ressort .....	—	2
<b>20</b>	404 101 700	Spring .....	Ressort .....	—	2
<b>21</b>	404 125 200	Throttle Screw .....	Vis du ralenti .....	—	2
<b>22</b>	404 109 600	Baffle .....	Chicane .....	—	2
<b>23</b>	404 101 600	Seat Gasket .....	Rondelle siège .....	—	4
<b>24</b>	404 103 200	Needle Valve 1.5 .....	Pointeau 1.5 .....	—	2
<b>25</b>	404 110 900	Baffle Ring .....	Bague de chicane .....	—	2
<b>26</b>	404 112 200	Main Jet MJ 180 (PTO) .....	Gicleur principal MJ 180 (PTO) .....	—	1
	404 123 800	Main Jet MJ 170 (MAG) .....	Gicleur principal MJ 170 (MAG) .....	—	1
<b>27</b>	404 103 000	Plate .....	Plaque .....	—	4
<b>28</b>	404 102 000	Screw and Lock Washer .....	Vis et rondelle-frein .....	—	8
<b>29</b>	404 161 802	Air Vent Tube .....	Tuyau d'aération .....	—	4
<b>30</b>	404 153 400	Nipple .....	Raccord .....	—	2
<b>31</b>	404 105 800	Cap .....	Capuchon .....	—	4
<b>32</b>	404 127 400	Spring .....	Ressort .....	—	2
<b>33</b>	404 158 900	Filter .....	Filtre .....	—	2
<b>34</b>	404 161 000	Plunger Ass'y .....	Plongeur ass. ....	—	2
<b>35</b>	404 161 100	Holder Guide .....	Guide .....	—	2

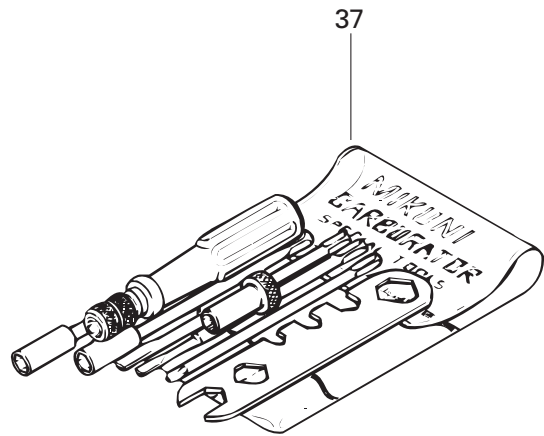
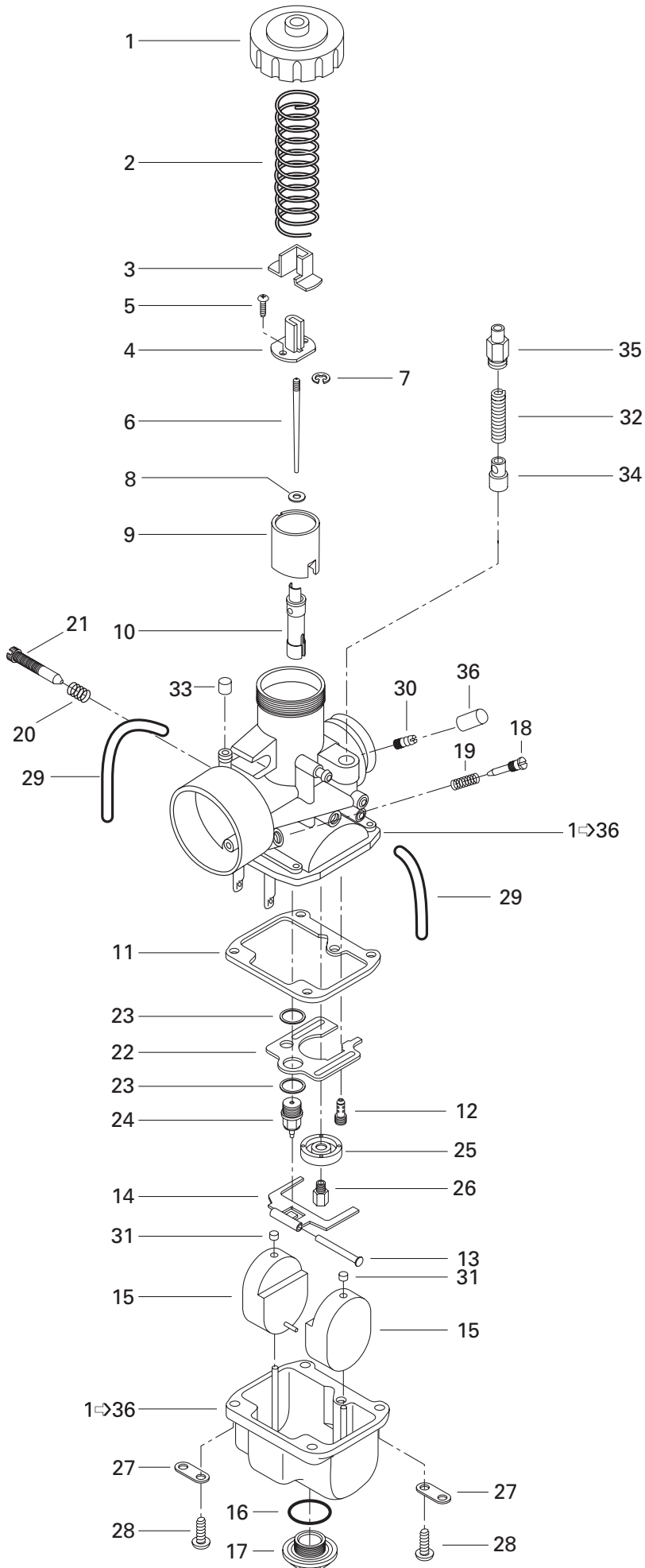



## Carburetors (503) Carburateurs (503)

FORMULA

				S	S L
36	404 156 600	Cap .....	Capuchon .....	–	2
37	404 112 000	<i>Tool Kit</i> .....	<i>Ens. d'outils</i> .....	–	1
N 38	861 767 400	<i>High Altitude Kit</i> (Not Shown).....	<i>Ens. de haute altitude</i> (non ill.).....	–	Opt

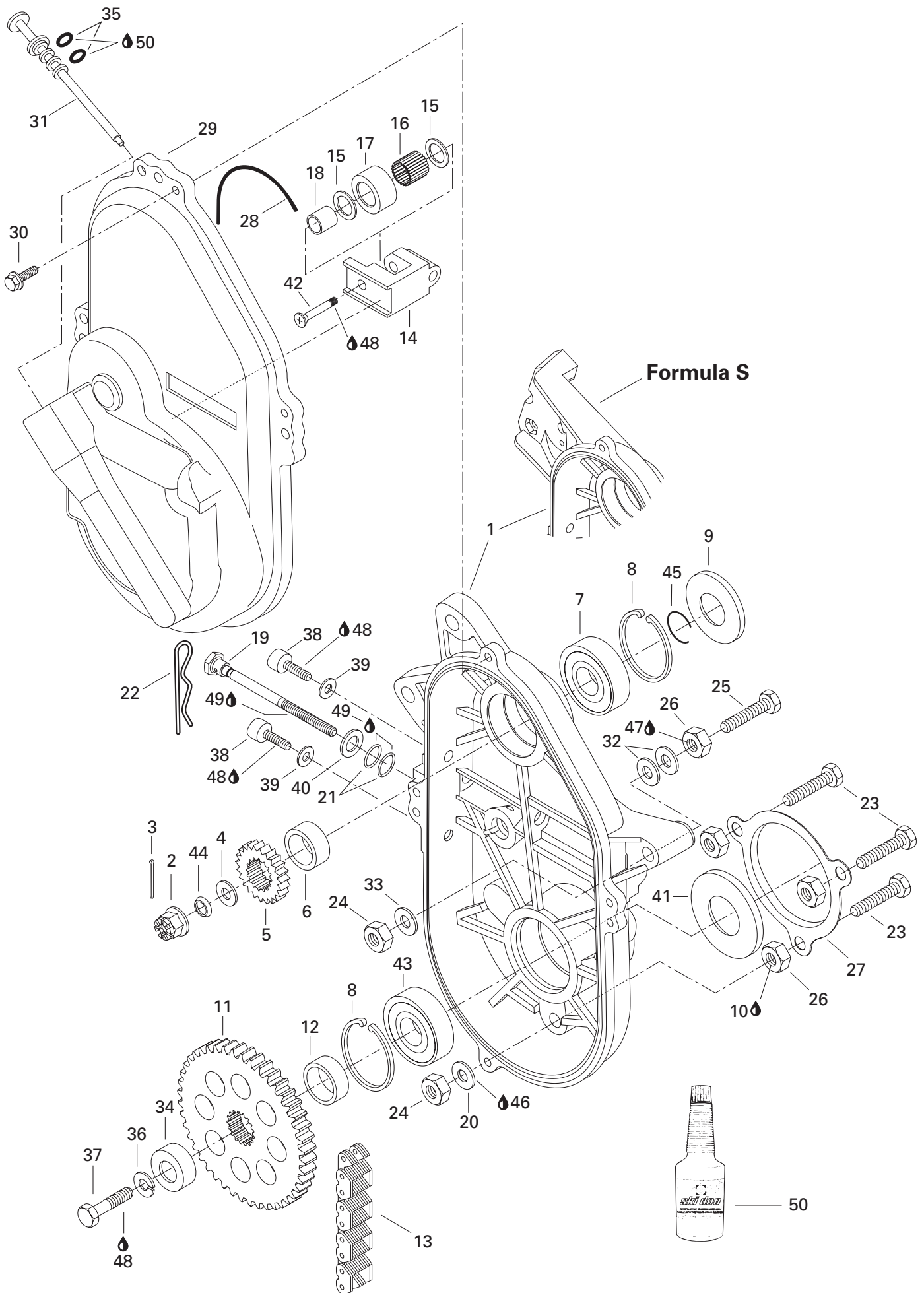

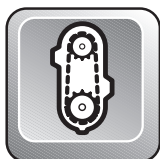

# Chaincase Carter de chaîne

FORMULA

S

S  
L

1	504 144 600	Chaincase .....	Carter de chaîne .....	1	–
<b>N</b>	504 151 778	Chaincase .....	Carter de chaîne .....	–	1
2	228 911 045	Castellated Nut M16 .....	Écrou à crénaux M16 .....	1	1
3	371 801 300	Cotter Pin .....	Goupille fendue .....	1	1
4	504 087 100	Washer .....	Rondelle .....	1	1
5	504 070 100	18 Tooth Sprocket .....	Pignon à 18 dents .....	1	–
	504 091 200	21 Tooth Sprocket .....	Pignon à 21 dents .....	–	1
6	504 093 400	Shim .....	Cale épaisseur .....	1	1
7	405 404 400	Ball Bearing «6205» .....	Roulement à billes «6205» .....	1	1
8	371 901 700	Circlip (Interior) .....	Circlip (intérieur) .....	2	2
9	414 882 800	Seal .....	Joint étanche .....	1	1
10	413 701 000	Loctite 767, Antiseize Lubricant, 12 oz. .	Loctite 767, Antigrippage, 12 oz. ....	@	@
11	504 070 900	44 Tooth Sprocket .....	Pignon à 44 dents .....	1	1
12	504 146 400	Spacer .....	Entretoise .....	1	1
13	412 105 900	Drive Chain (70 Links) .....	Chaîne (70 maillons) .....	1	–
	412 105 500	Drive Chain (72 Links) .....	Chaîne (72 maillons) .....	–	1
14	504 081 000	Tensioner .....	Tendeur .....	1	1
15	504 080 300	Washer .....	Rondelle .....	2	2
16	405 403 000	Needle Bearing .....	Roulement à aiguilles .....	1	1
17	414 531 300	Roller .....	Rouleau .....	1	1
18	504 080 200	Spacer .....	Entretoise .....	1	1
<b>N</b>	732 601 311	Adjusting Screw .....	Vis de réglage .....	1	1
20	732 900 020	Copper Washer 10 mm .....	Rondelle de cuivre 10 mm .....	3	3
21	414 484 400	O-Ring .....	Joint torique .....	2	2
22	414 575 600	Hair Pin .....	Goupille de sureté .....	1	1
23	207 104 544	Hex Screw M10 x 45 .....	Vis hex. M10 x 45 .....	3	3
24	228 501 045	Elastic Locking Nut M10 .....	Écrou de blocage élastique M10 .....	5	5
25	732 601 111	Hex Screw M10 x 70 .....	Vis hex. M10 x 70 .....	2	2
26	504 083 800	Spacer .....	Entretoise .....	5	5
27	501 022 100	Protector .....	Protecteur .....	1	1
28	414 362 300	O-Ring .....	Joint torique .....	1	1
29	080 037 100	Chaincase Cover .....	Couvercle de carter de chaîne. ....	1	1
30	732 600 004	Hex. Screw M6 x 30 .....	Vis hex. M6 x 30 .....	4	4
31	572 092 700	Filler Cap Ass'y .....	Bouchon de remplissage ass. ....	1	1
32	504 073 700	Washer .....	Rondelle .....	@	@
33	224 001 211	Washer 10 mm .....	Rondelle 10 mm .....	2	2
34	501 026 200	Cap .....	Capuchon .....	1	1
35	414 969 400	O-Ring .....	Joint torique .....	2	2

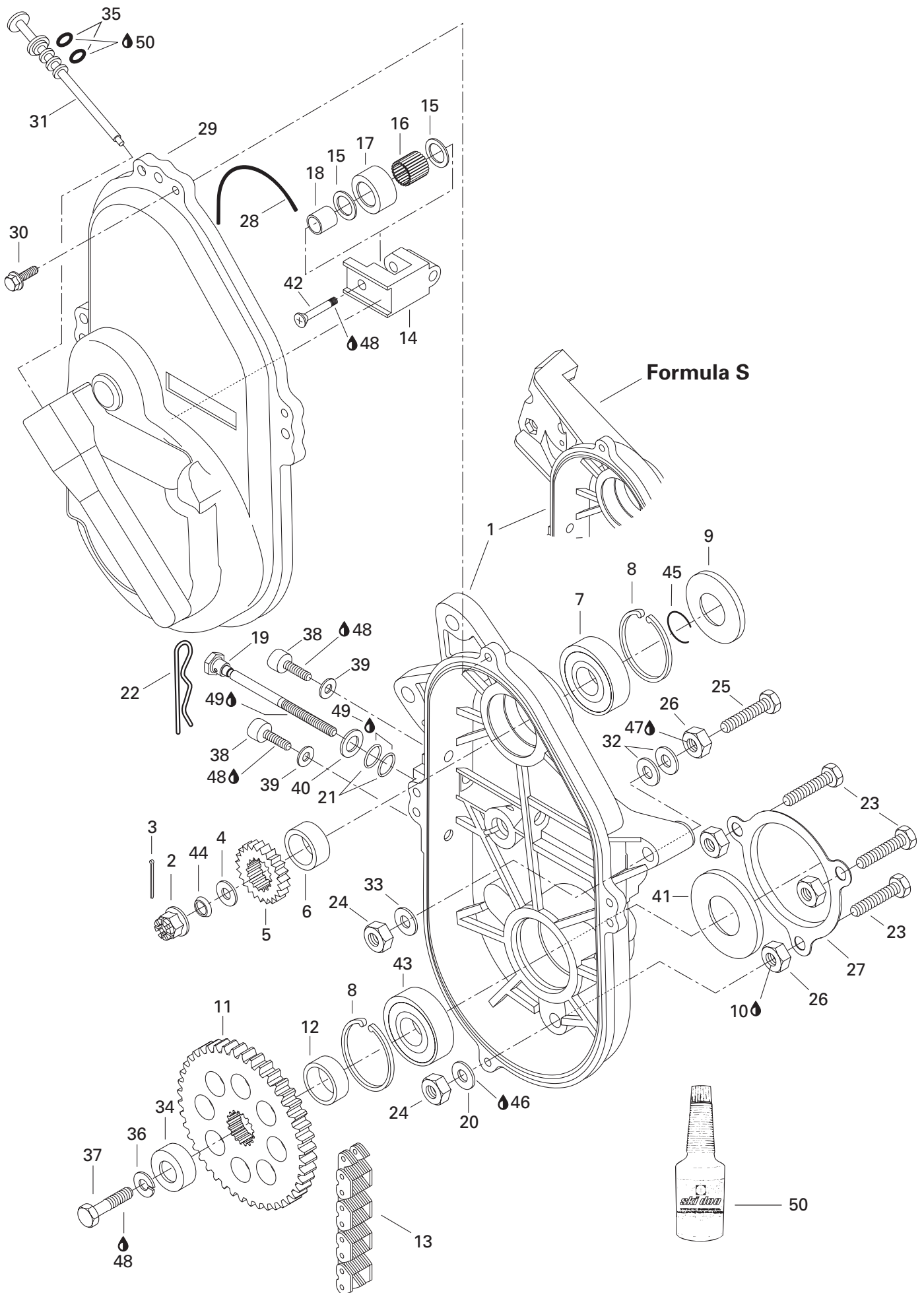



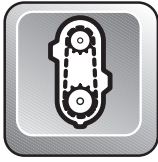

## Chaincase Carter de chaîne

FORMULA

				S	S L
36	224 701 188	Lock Washer 10 mm .....	Rondelle-frein 10 mm .....	1	1
37	222 002 565	Hex. Screw M10 x 25 .....	Vis hex. M10 x 25 .....	1	1
38	732 601 132	Socket Head Screw M8 x 10 .....	Vis Allen M8 x 10 .....	2	2
39	504 082 900	Washer .....	Rondelle .....	2	2
40	224 001 211	Washer 10 mm .....	Rondelle 10 mm .....	1	1
41	581 101 700	Oil Seal .....	Anneau d'étanchéité .....	1	1
42	732 601 144	Screw .....	Vis .....	1	1
43	405 404 400	Ball Bearing «6205» .....	Roulement à billes «6205» .....	1	1
44	417 000 900	Spring Washer .....	Rondelle-ressort .....	1	1
45	371 910 000	Circlip .....	Circlip .....	1	1
46	413 702 700	Loctite 515, Paste Gasket,50 ml. ....	Loctite 515, joint en pâte,50 ml. ....	@	@
47	413 703 000	Loctite 242, 10 c.c. ....	Loctite 242, 10 c.c. ....	@	@
48	413 707 400	Loctite 271, 10 c.c. ....	Loctite 271, 10 c.c. ....	@	@
49	413 711 500	Synthetic Grease .....	Graisse synthétique .....	@	@
50	413 803 300	Synthetic Chaincase Oil .....	Huile à carter de chaîne synthétique .....		
		(12 x 355 ml) .....	(12 x 355 ml) .....	@	@

**377**

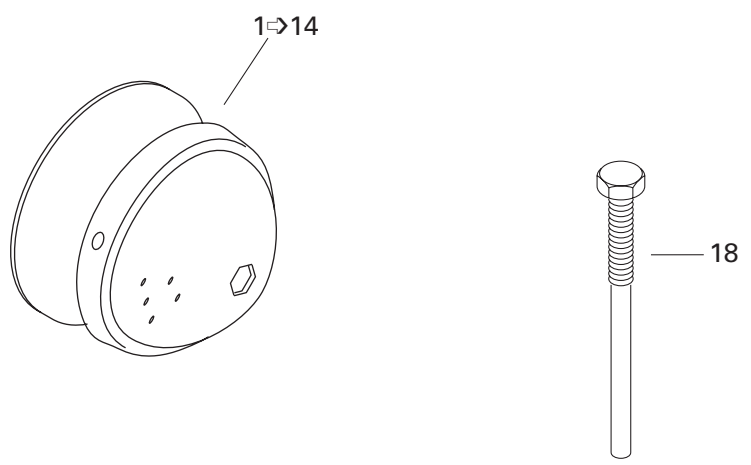
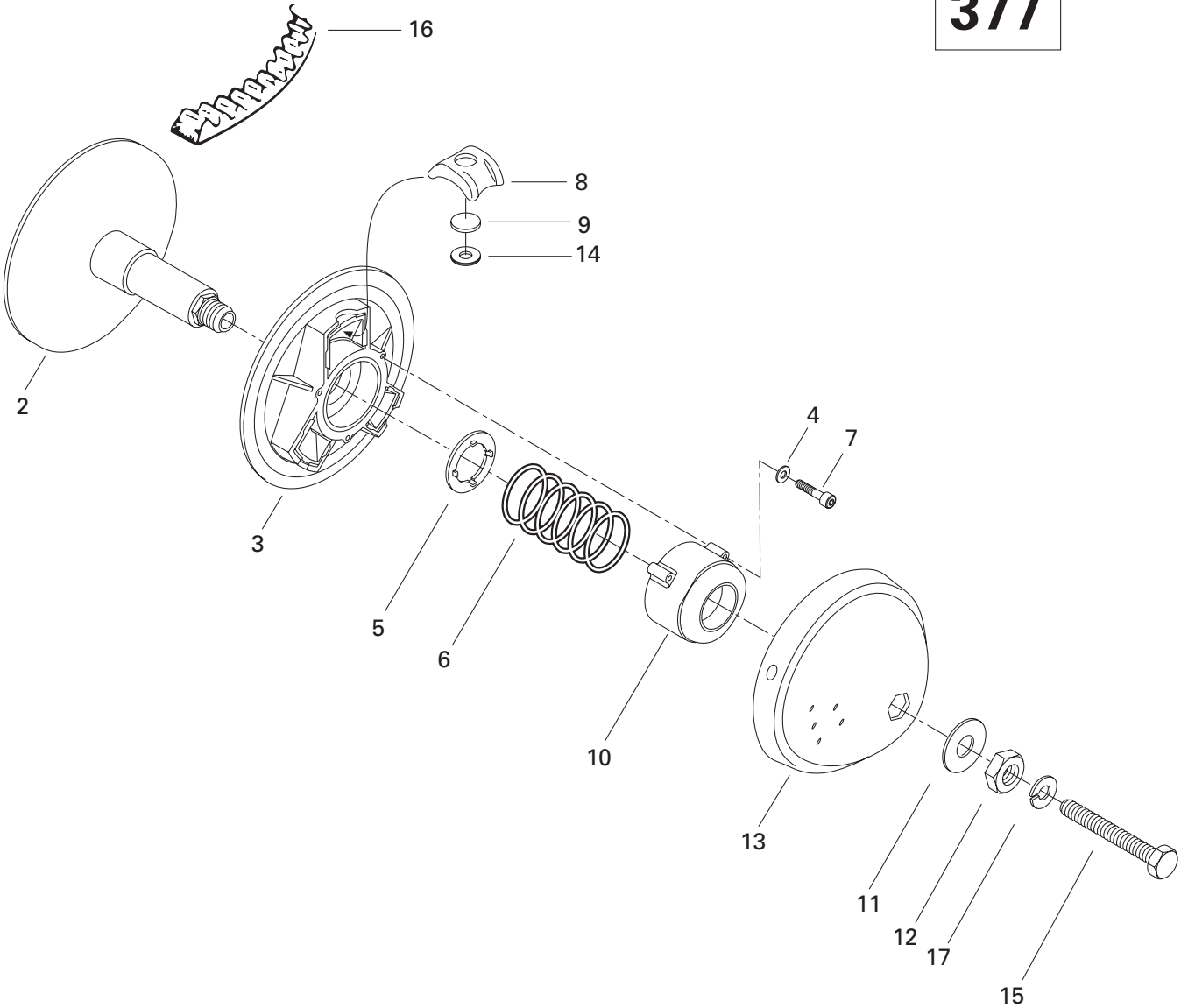

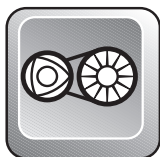

## Drive Pulley (377) Poulie motrice (377)

FORMULA

S

S

L

				S	S L
<b>1-14</b>	417 221 000	<b>Drive Pulley Ass'y</b> .....	<b>Poulie motrice ass.</b> .....	1	—
<b>2</b>	417 121 200	Inner Flange .....	Flasque intérieure .....	1	—
<b>3</b>	417 121 300	Outer Flange .....	Flasque extérieure mobile .....	1	—
<b>4</b>	420 245 370	Washer .....	Rondelle .....	3	—
<b>5</b>	417 116 200	Guide Washer .....	Rondelle guide .....	1	—
<b>6</b>	417 118 400	Spring (Red/Blue).....	Ressort (rouge/bleu) .....	1	—
<b>7</b>	222 964 066	Socket Head Screw M6 x 40 .....	Vis Allen M6 x 40 .....	3	—
<b>8</b>	417 118 100	Centrifugal Block .....	Bloc centrifuge .....	3	—
<b>9</b>	417 120 400	Weighing .....	Pesée .....	3	—
<b>10</b>	417 121 400	Spring Cover .....	Couvre ressort.....	1	—
<b>11</b>	417 122 400	Washer .....	Rondelle .....	1	—
<b>12</b>	417 118 300	Nut .....	Écrou .....	1	—
<b>13</b>	417 125 100	Cap .....	Capuchon .....	1	—
<b>14</b>	417 114 500	Capsule .....	Capsule .....	3	—
<b>15</b>	417 113 800	Bolt .....	Boulon .....	1	—
<b>16</b>	415 060 600	Drive Belt .....	Courroie d'entraînement .....	1	—
<b>17</b>	392 002 800	Lock Washer .....	Rondelle frein .....	1	—
<b>18</b>	529 031 400	Drive Puller .....	Extracteur de poulie.....	1	—
<b>N 19</b>	861 767 500	<b>High Altitude Kit</b> (Not Shown).....	<b>Ens. haute altitude</b> (non ill.) .....	Opt.	—

503

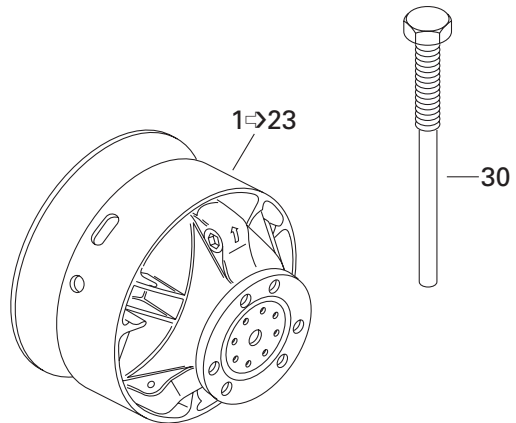
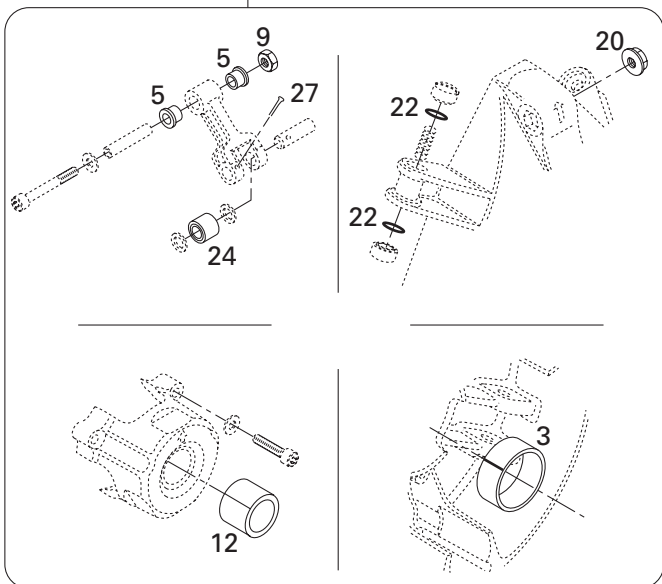
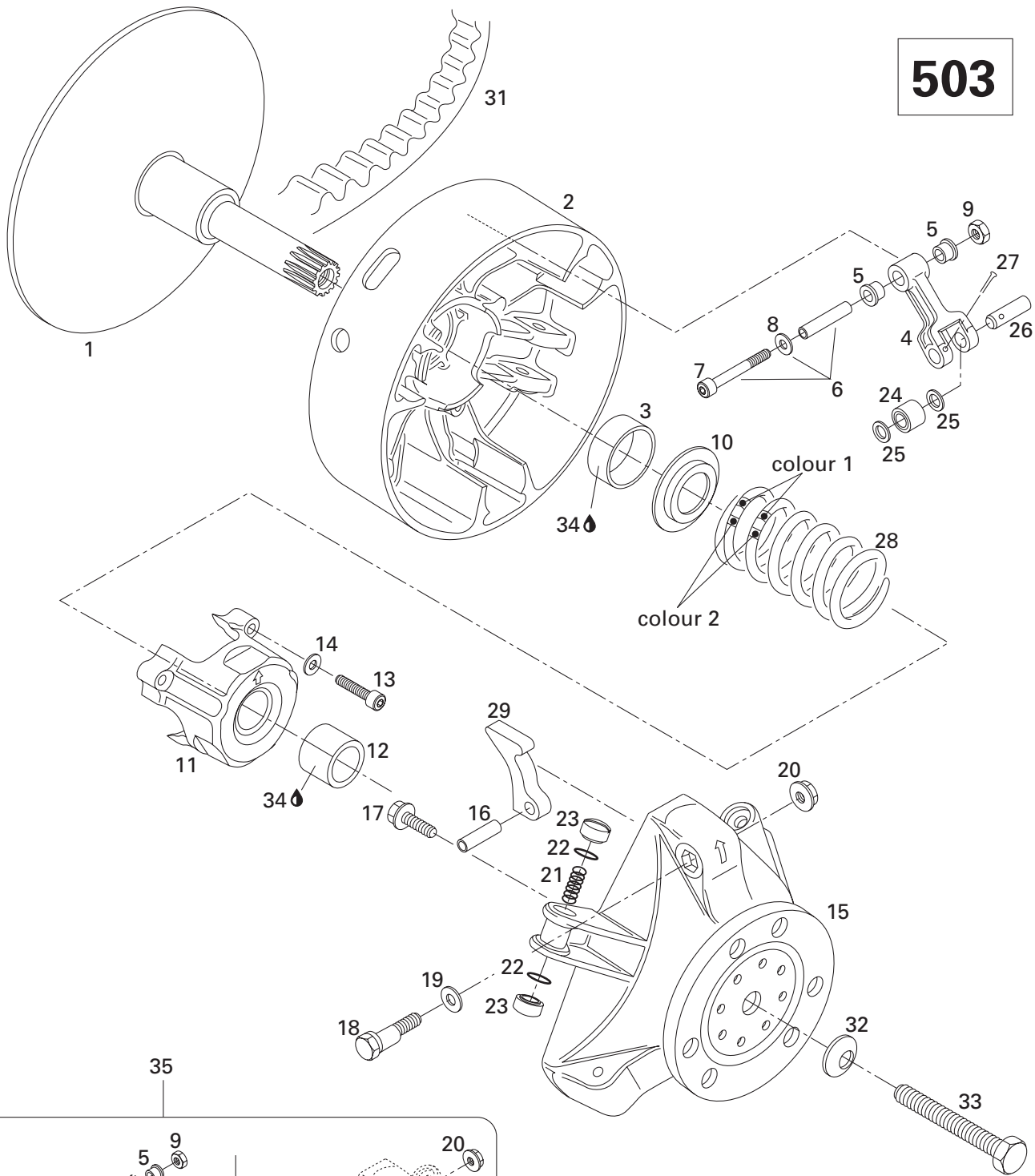

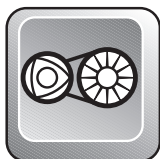

## Drive Pulley (503) Poulie motrice (503)

FORMULA

S	SL
---	----

<b>N 1</b> →23	417 222 120	<b>Drive Pulley Ass'y</b> .....	<b>Poulie motrice ass.</b> .....	—	1
<b>N 1</b>	417 222 071	Fixed Flange .....	Flasque fixe .....	—	1
<b>N 2</b> →3	417 222 049	<b>Sliding Flange Ass'y</b> .....	<b>Flasque coulissante ass.</b> .....	—	1
<b>3</b>	417 004 201	Bushing .....	Douille .....	—	1
<b>4</b> →5	417 003 801	<b>Lever Ass'y</b> .....	<b>Levier ass.</b> .....	—	3
<b>5</b>	417 004 305	Bushing .....	Douille .....	—	6
<b>6</b> →8	417 004 800	<b>Screw Ass'y</b> .....	<b>Vis ass.</b> .....	—	3
<b>7</b>	222 965 065	Socket Head Screw M6 x 50 .....	Vis Allen M6 x 50 .....	—	3
<b>8</b>	224 061 151	Flat Washer 6 mm .....	Rondelle plate 6 mm .....	—	3
<b>9</b>	228 561 045	Elastic Stop Nut M6 .....	Écrou d'arrêt élastique M6 .....	—	3
<b>N 10</b>	417 222 044	Spring Seat .....	Siège du ressort .....	—	1
<b>N 11</b> →12	417 222 157	<b>Spring Cover Ass'y</b> .....	<b>Couvercle de ressort ass.</b> .....	—	1
<b>12</b>	417 004 501	Bushing .....	Douille .....	—	1
<b>13</b>	222 964 066	Socket Head Screw M6 x 40 .....	Vis Allen M6 x 40 .....	—	3
<b>14</b>	420 245 370	Washer .....	Rondelle .....	—	3
<b>15</b>	417 004 700	Governor Cup .....	Cuvette du régulateur .....	—	1
<b>16</b>	732 804 009	Rolled Tube M8 x 24 .....	Goupille ressort M8 x 24 .....	—	3
<b>17</b>	732 601 249	Hex. Screw M6 x 18 .....	Vis hex. M6 x 18 .....	—	6
<b>18</b>	417 005 500	Calibration Screw .....	Vis de calibration .....	—	3
<b>19</b>	417 005 600	Washer .....	Rondelle .....	—	3
<b>20</b>	228 467 045	Hex. Flanged Nut M6 .....	Écrou hex. à épaulement M6 .....	—	3
<b>21</b>	417 005 700	Spring .....	Ressort .....	—	3
<b>22</b>	732 401 030	O-Ring .....	Joint torique .....	—	6
<b>23</b>	417 005 800	Slider Shoe .....	Glissière .....	—	6
<b>N 24</b>	417 222 042	Roller .....	Rouleau .....	—	3
<b>25</b>	417 004 302	Stopper Washer .....	Rondelle de butée .....	—	6
<b>26</b>	417 004 309	Pin .....	Goupille .....	—	3
<b>27</b>	732 958 001	Cotter Pin .....	Goupille fendue .....	—	3
<b>28</b>	414 993 000	Spring (Yellow/Red).....	Ressort (jaune/rouge).....	—	1
<b>N 29</b>	417 222 070	Ramp 291 X .....	Rampe 291 X .....	—	3
<b>30</b>	529 007 900	Drive Puller .....	Extracteur de poulie .....	—	1
<b>31</b>	415 060 600	Drive Belt .....	Courroie d'entraînement .....	—	1
<b>32</b>	732 900 026	Conical Spring Washer .....	Rondelle-ressort conique .....	—	1
<b>33</b>	417 113 800	Bolt .....	Boulon .....	—	1
<b>34</b>	413 703 100	Loctite 609, 10cc .....	Loctite 609, 10cc .....	—	@
<b>N 35</b>	417 011 008	<b>Clutch Repair Kit</b> .....	<b>Ens. de réparation d'embrayage</b> ...	—	1
<b>N 36</b>	861 767 400	<b>High Altitude Kit</b> (Not Shown).....	<b>Ens. haute altitude</b> (non ill.).....	—	Opt.

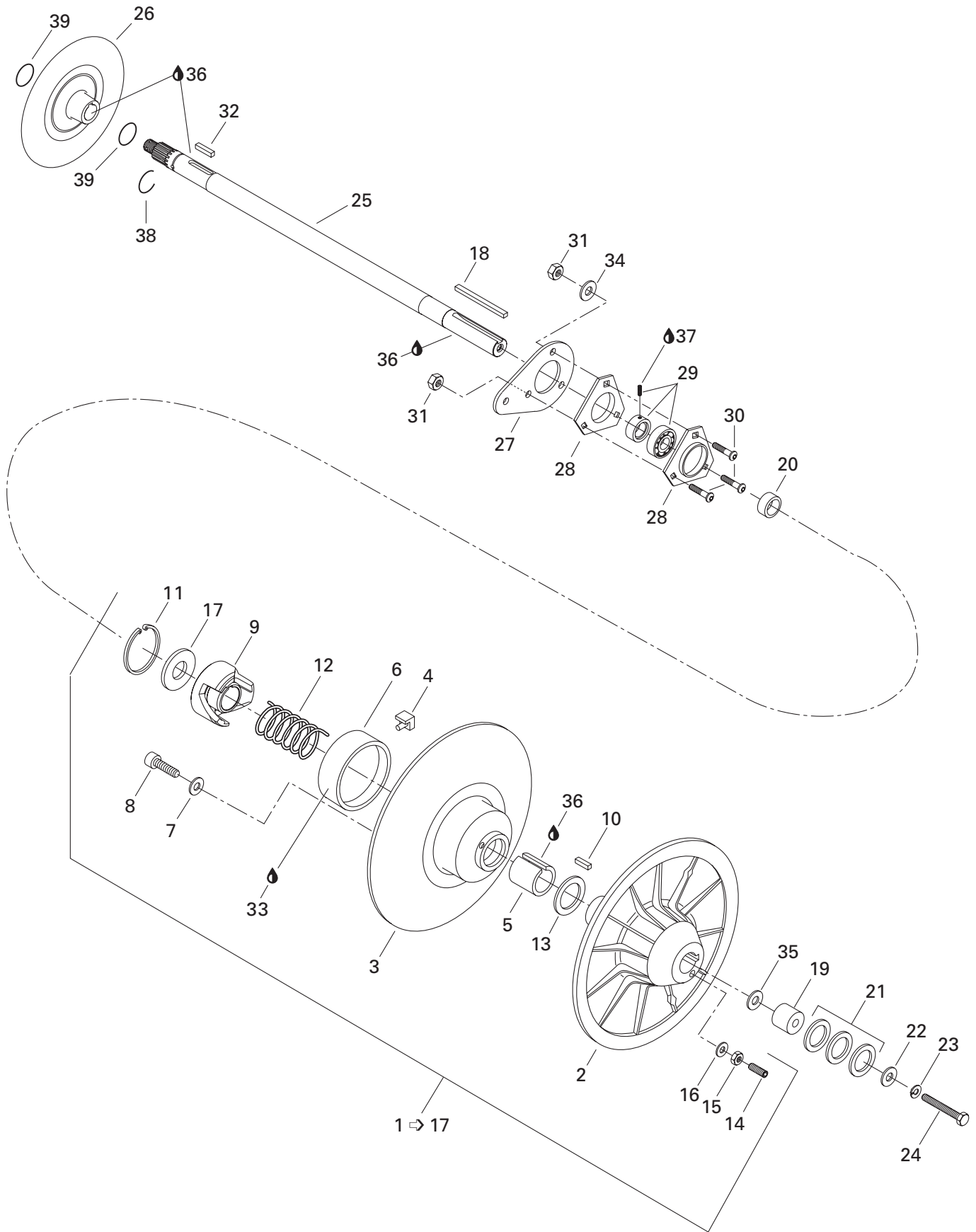

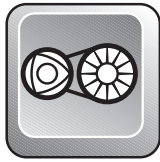

# Driven Pulley Poulie menée

FORMULA

S	SL
---	----

<b>N 1</b> →17	— XXX —	<b>Driven Pulley Ass'y</b> .....	<b>Poulie menée ass.</b> .....	1	1
2	504 141 600	Fixed Flange .....	Flasque fixe .....	1	1
<b>3</b> →8	504 143 200	<b>Sliding Flange Ass'y</b> .....	<b>Flasque coulissante ass.</b> .....	1	1
4	414 918 000	Cam Slider Shoe .....	Glissière de came .....	3	3
5	415 011 200	Bushing-Garlock .....	Coussinet-Garlock.....	1	1
<b>6</b> →8	860 423 000	<b>Bushing-Garlock Kit</b> .....	<b>Ens. de Coussinet-Garlock</b> .....	1	1
7	399 910 000	Washer .....	Rondelle .....	3	3
8	732 600 022	Socket Head Screw M5 x 12 .....	Vis Allen M5 x 12 .....	3	3
<b>N 9</b>	417 126 333	Cam 44° .....	Came 44° .....	1	1
10	414 820 800	Key .....	Clavette .....	1	1
11	371 903 100	Circlip .....	Circlip .....	1	1
12	414 505 800	Release Spring (Orange) .....	Ressort de rappel (orange) .....	1	1
13	504 141 900	Thrust Washer .....	Rondelle d'appuie .....	1	1
14	223 563 065	Set Screw M6 x 30 .....	Vis de pression M6 x 30 .....	3	3
15	228 061 045	Nut M6 .....	Écrou M6 .....	3	3
16	420 245 370	Washer .....	Rondelle .....	3	3
17	504 141 800	Washer .....	Rondelle .....	1	1
18	414 581 300	Key .....	Clavette .....	1	1
19	504 260 700	Countershaft Extension .....	Rallonge d'arbre de renvoi .....	1	1
20	504 094 000	Shim .....	Cale épaisseur .....	1	1
21	504 108 200	Shim .....	Cale épaisseur .....	@	@
22	517 078 700	Washer .....	Rondelle .....	1	1
23	224 781 140	Lock Washer 8 mm .....	Rondelle-frein 8 mm .....	1	1
24	222 086 565	Hex. Screw M8 x 65 .....	Vis hex. M8 x 65 .....	1	—
	222 086 065	Hex. Screw M8 x 60 .....	Vis hex. M8 x 60 .....	—	1
25	504 149 200	Countershaft .....	Arbre de renvoi .....	1	—
	504 149 300	Countershaft .....	Arbre de renvoi .....	—	1
26	507 029 000	Disk .....	Disque .....	1	—
<b>N</b>	507 032 203	Disk .....	Disque .....	—	1
27	501 022 300	Spacer .....	Entretoise .....	1	1
28	501 025 000	Flange .....	Flasque.....	2	2
29	405 408 300	Ball Bearing .....	Roulement à billes .....	1	1
30	732 601 156	Socket Head Screw M8 x 25 .....	Vis Allen M8 x 25 .....	3	3
31	228 581 045	Elastic Stop Nut M8 .....	Écrou d'arrêt élastique M8 .....	3	3
32	507 021 300	Key .....	Clavette .....	1	1
33	413 703 100	Loctite 609, 10 c.c. ....	Loctite 609, 10 c.c. ....	@	@
34	224 081 171	Washer 8 mm .....	Rondelle 8 mm .....	1	1
35	224 081 201	Flat Washer .....	Rondelle plate .....	@	@
36	413 701 000	Loctite 767, Antiseize Lube, 12 oz. ....	Loctite 767, lubrifiant antigrippage, 12 oz. ...	@	@

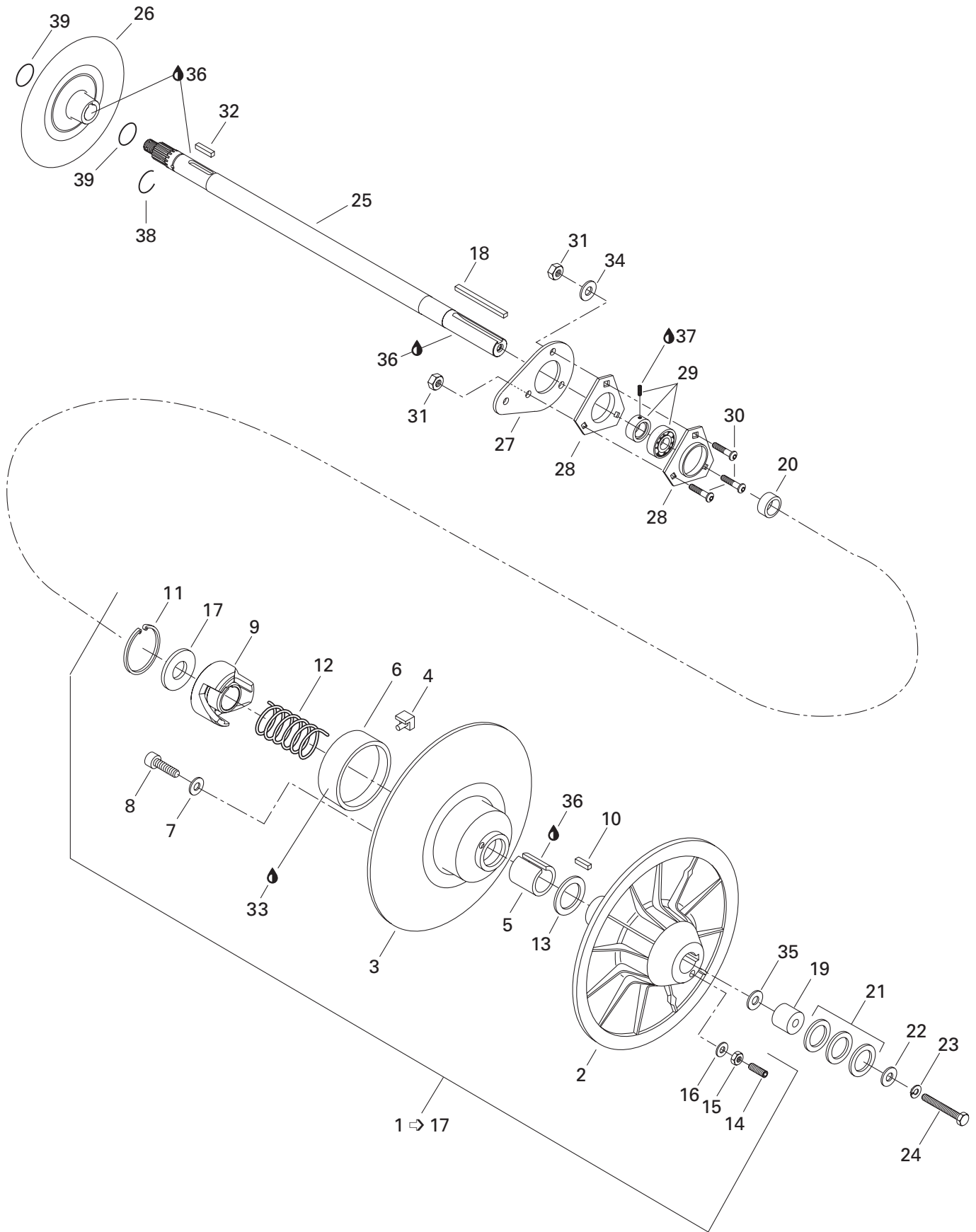



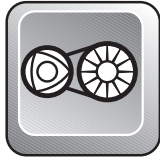

## Driven Pulley Poulie menée

FORMULA

				S	S L
<b>37</b>	413 703 000	Loctite 242, 10 c.c. ....	Loctite 242, 10 c.c. ....	@	@
<b>38</b>	371 910 000	Circlip .....	Circlip .....	1	1
<b>39</b>	414 928 900	O'Ring .....	Joint torique .....	2	–

**Belt Guard**  
**Garde-courroie**  
**(Formula S)**

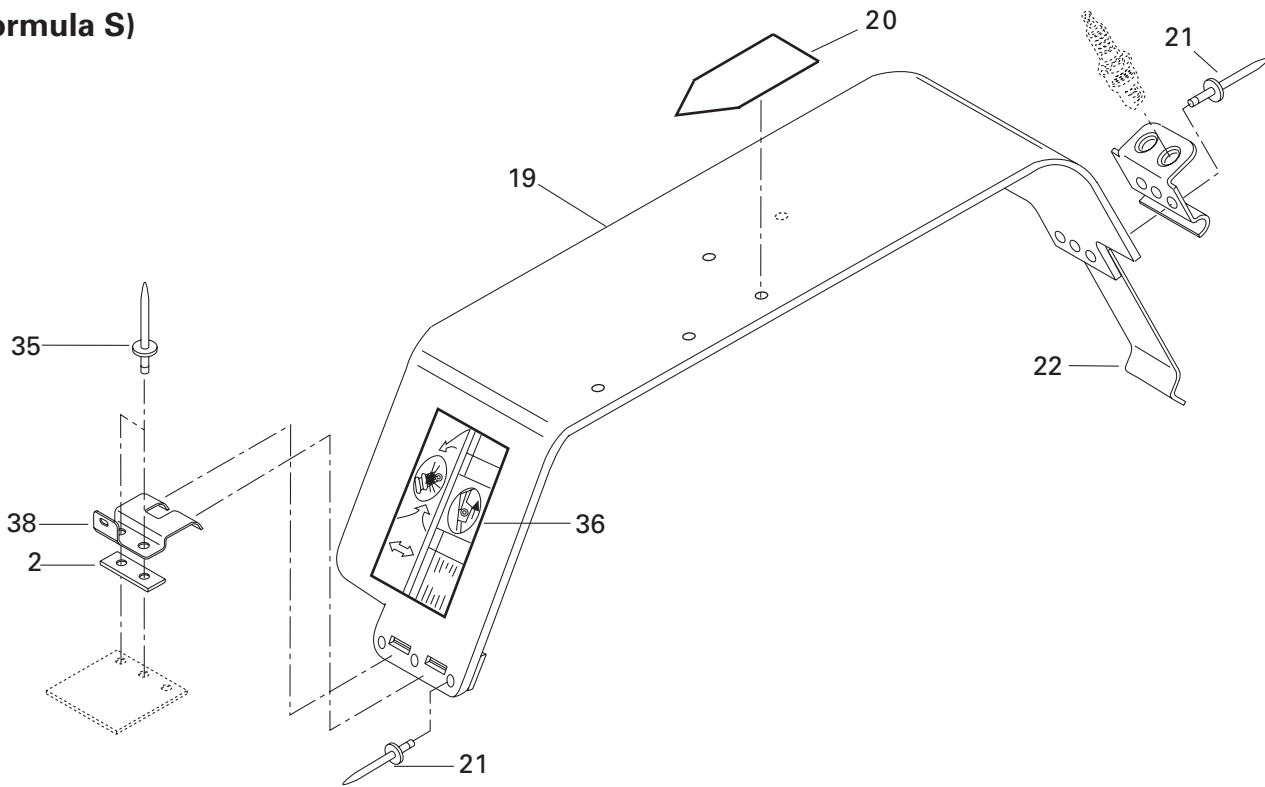

**Brake**  
**Frein**  
**(Formula S)**

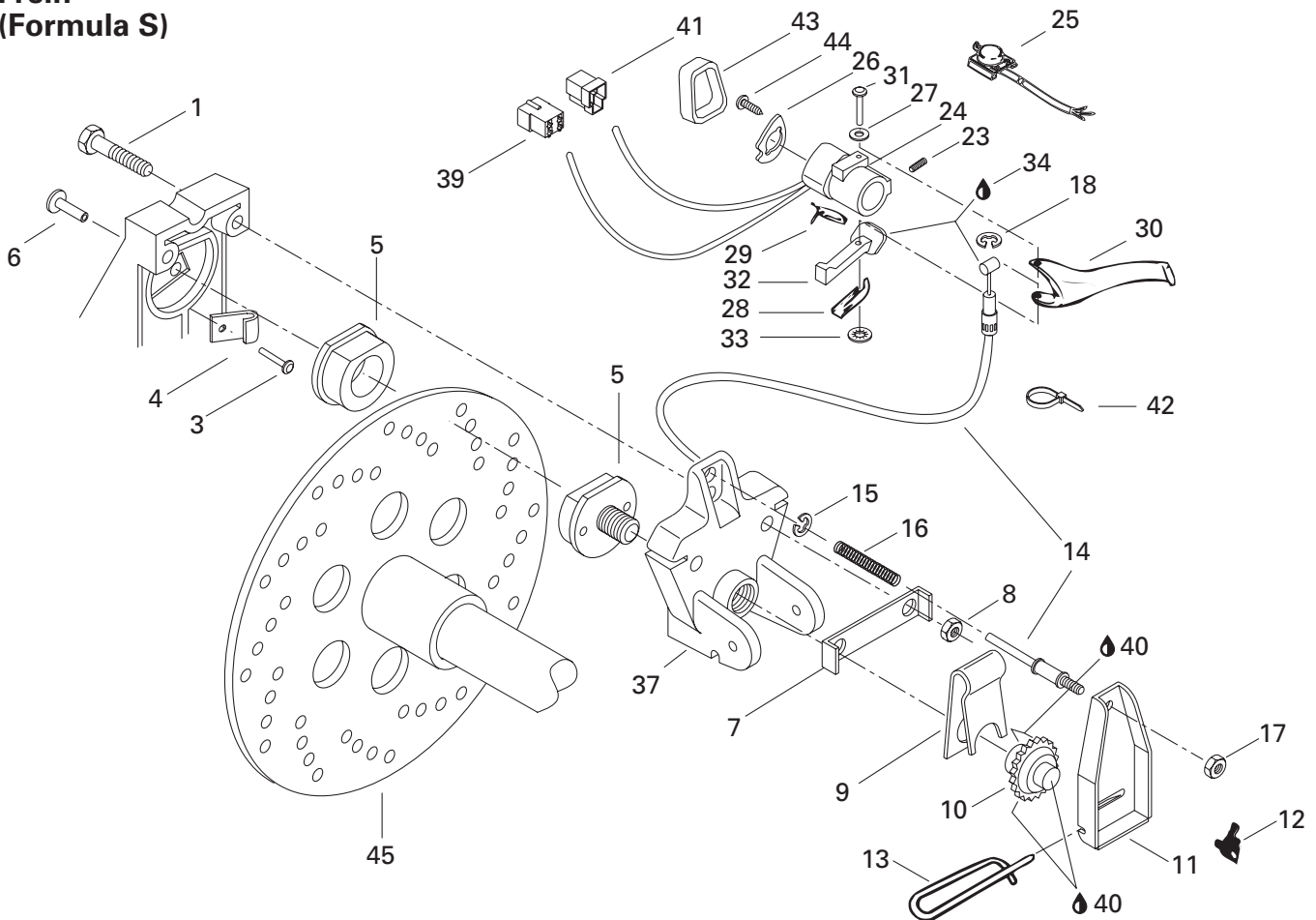



# Mechanic Brake and Belt Guard

## Frein mécanique et garde-courroie

FORMULA

S

S

L

1	222 085 565	Hex Screw M8 x 55 .....	Vis hex. M8 x 55 .....	2	—
2	518 207 500	Reinforcement .....	Renfort .....	1	—
3	— XXX —	Tubular Rivet .....	Rivet tubulaire .....	1	—
4	507 022 600	Wear Indicator .....	Indicateur d'usure .....	1	—
5→6	860 701 700	<b>Brake Pad Kit</b> .....	<b>Ens. de plaquette de frein</b> .....	1	—
6	390 409 600	Pop Rivet .....	Pop rivet .....	1	—
7	507 020 400	Tab Lock .....	Patte de verrouillage .....	1	—
8	228 581 045	Elastic Stop Nut M8 .....	Écrou d'arrêt élastique M8 .....	2	—
9	507 020 200	Release Spring .....	Ressort de rappel .....	1	—
10	507 019 600	Wheel Ratchet .....	Roue à cliquet .....	1	—
11	507 021 500	Lever .....	Levier .....	1	—
12	507 009 400	Ratchet Spring .....	Ressort à cliquet .....	1	—
13	507 027 500	Hair Pin .....	Goupille de sûreté .....	1	—
14	414 922 500	Brake Cable .....	Câble de frein .....	1	—
15	371 901 300	Circlip .....	Circlip .....	1	—
16	414 460 600	Spring .....	Ressort .....	1	—
17	228 561 045	Elastic Stop Nut M6 .....	Écrou d'arrêt élastique M6 .....	1	—
18	414 274 500	Circlip .....	Circlip .....	1	—
N 19→22	417 300 012	<b>Belt Guard Ass'y</b> .....	<b>Garde-courroie ass.</b> .....	1	—
N 20	516 000 132	Warning Decal .....	Décalque d'avertissement .....	1	—
21	390 402 200	Pop Rivet .....	Pop rivet .....	6	—
22	414 941 800	Spring .....	Ressort .....	1	—
23	414 440 800	Set Screw M8 x 10 .....	Vis de pression M8 x 10 .....	1	—
24	572 086 500	Brake Housing .....	Logement de frein .....	1	—
25	415 085 800	Dimmer Switch .....	Inverseur .....	1	—
26	572 086 600	L.H. Plate .....	Plaque GA .....	1	—
27	414 729 400	Spring Washer .....	Rondelle ressort .....	1	—
28	517 229 300	Spring .....	Ressort .....	1	—
29	415 085 700	Brake Switch .....	Interrupteur de frein .....	1	—
30	572 025 700	Brake Handle .....	Manette du frein .....	1	—
31	517 229 400	Pin .....	Goupille .....	1	—
32	572 025 200	Brake Lever .....	Levier de frein .....	1	—
33	389 804 300	Push Nut .....	Écrou à pression .....	1	—
34	413 701 700	Dielectric Grease, 3 oz. ....	Graisse dielectrique, 3 oz. ....	@	—
35	390 402 200	Pop Rivet .....	Pop rivet .....	2	—
36	418 001 701	Decal (Suspension Adjustment).....	Décalque (ajustement suspension) .....	1	—
37	507 027 600	Caliper .....	Étrier .....	1	—
38	518 314 200	Bracket .....	Attache .....	1	—

**Belt Guard**  
**Garde-courroie**  
**(Formula S)**

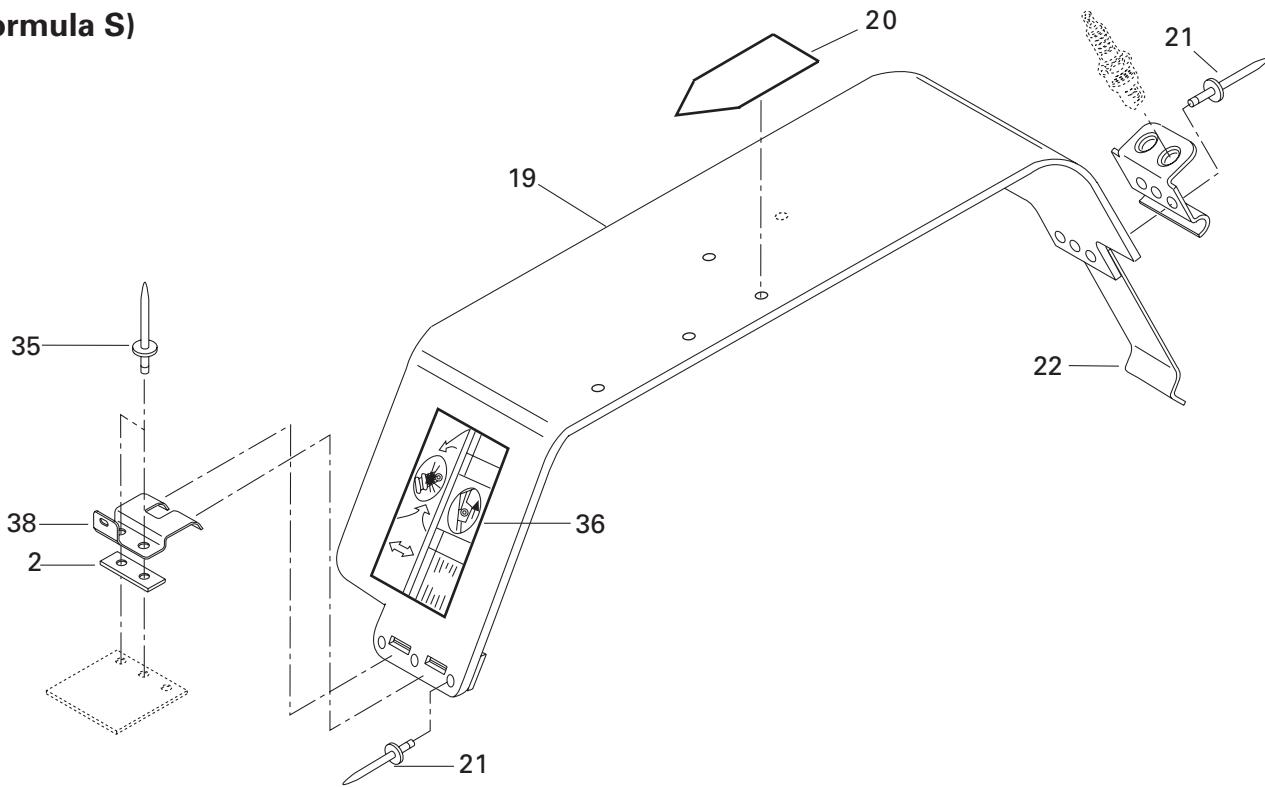

**Brake**  
**Frein**  
**(Formula S)**

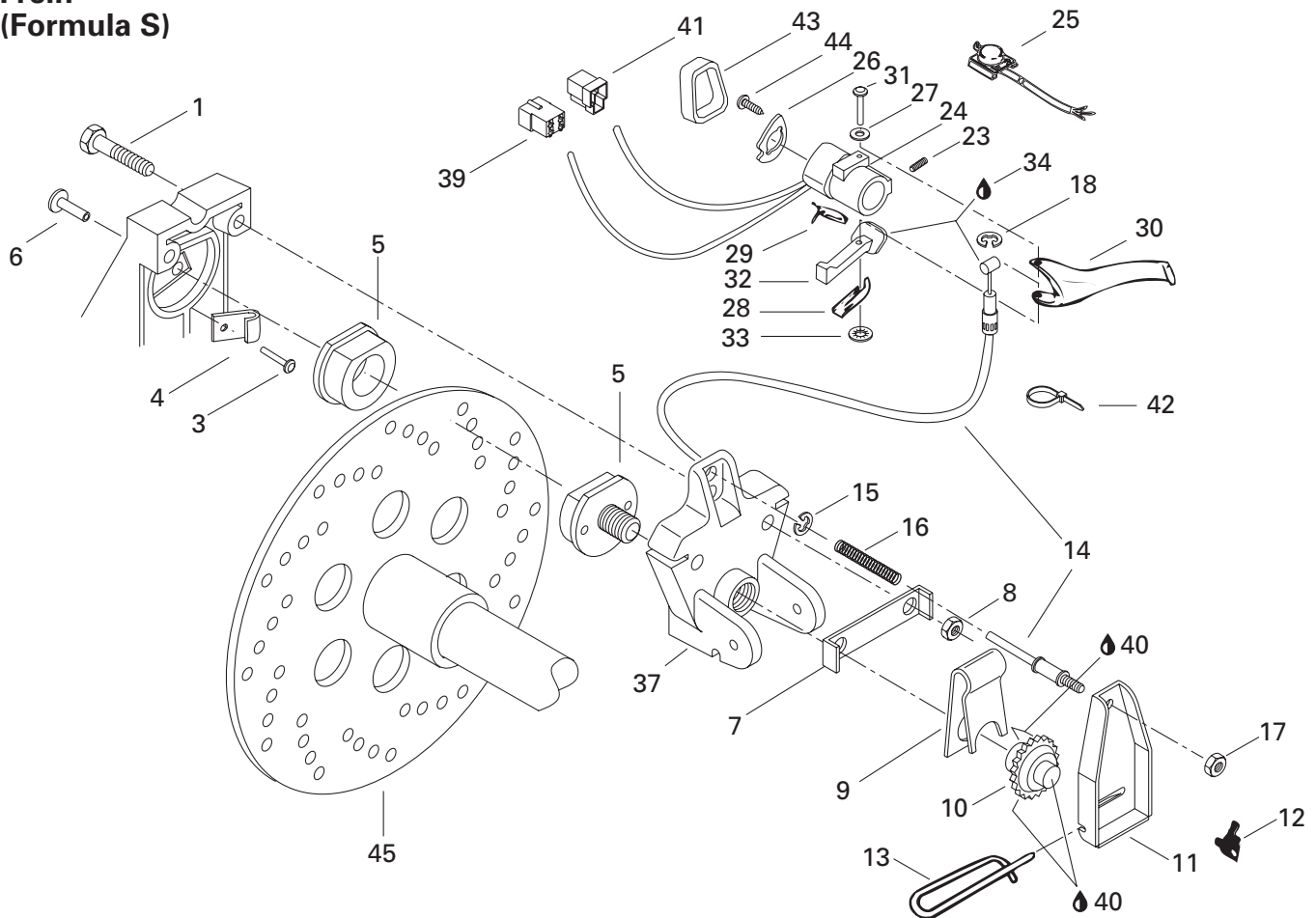



## Mechanic Brake and Belt Guard Frein mécanique et garde-courroie

FORMULA

S	S L
---	--------

<b>39</b>	409 209 300	Male Connector Housing .....	Logement de raccord mâle .....	1	—
<b>40</b>	413 701 000	Loctite 767, Antiseize Lubricant, 12 oz. .	Loctite 767, lubrifiant antigrippage, 12 oz. ..	@	—
<b>41</b>	409 204 200	Male Connector Housing .....	Logement de raccord mâle .....	1	—
<b>42</b>	414 115 200	Tie Rap .....	Attache .....	1	—
<b>43</b>	572 073 800	Brake Cover .....	Couvercle de frein .....	1	—
<b>44</b>	414 473 200	Self Tapping Screw .....	Vis autotaraudeuse .....	1	—
<b>45</b>	507 029 000	Disk .....	Disque .....	1	—

**Belt Guard**  
**Garde-courroie**  
**(Formula SL)**

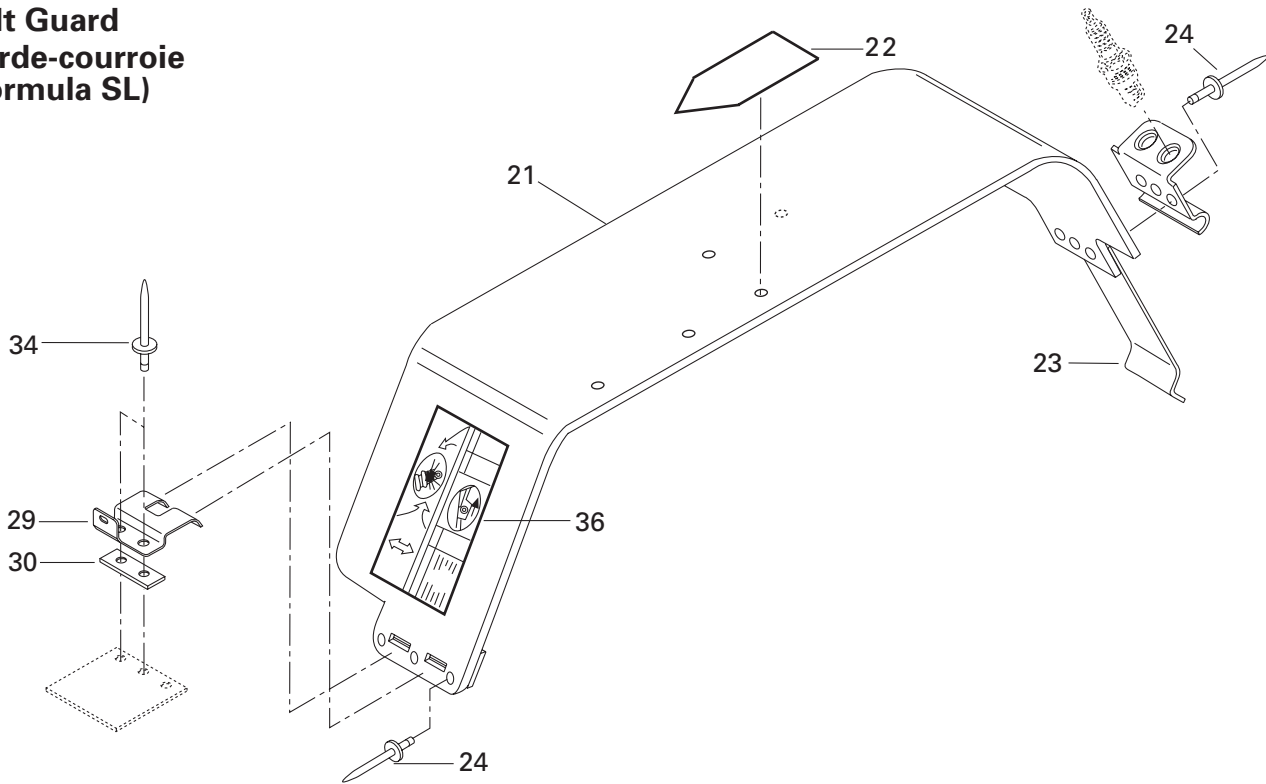

**Brake**  
**Frein**  
**(Formula SL)**

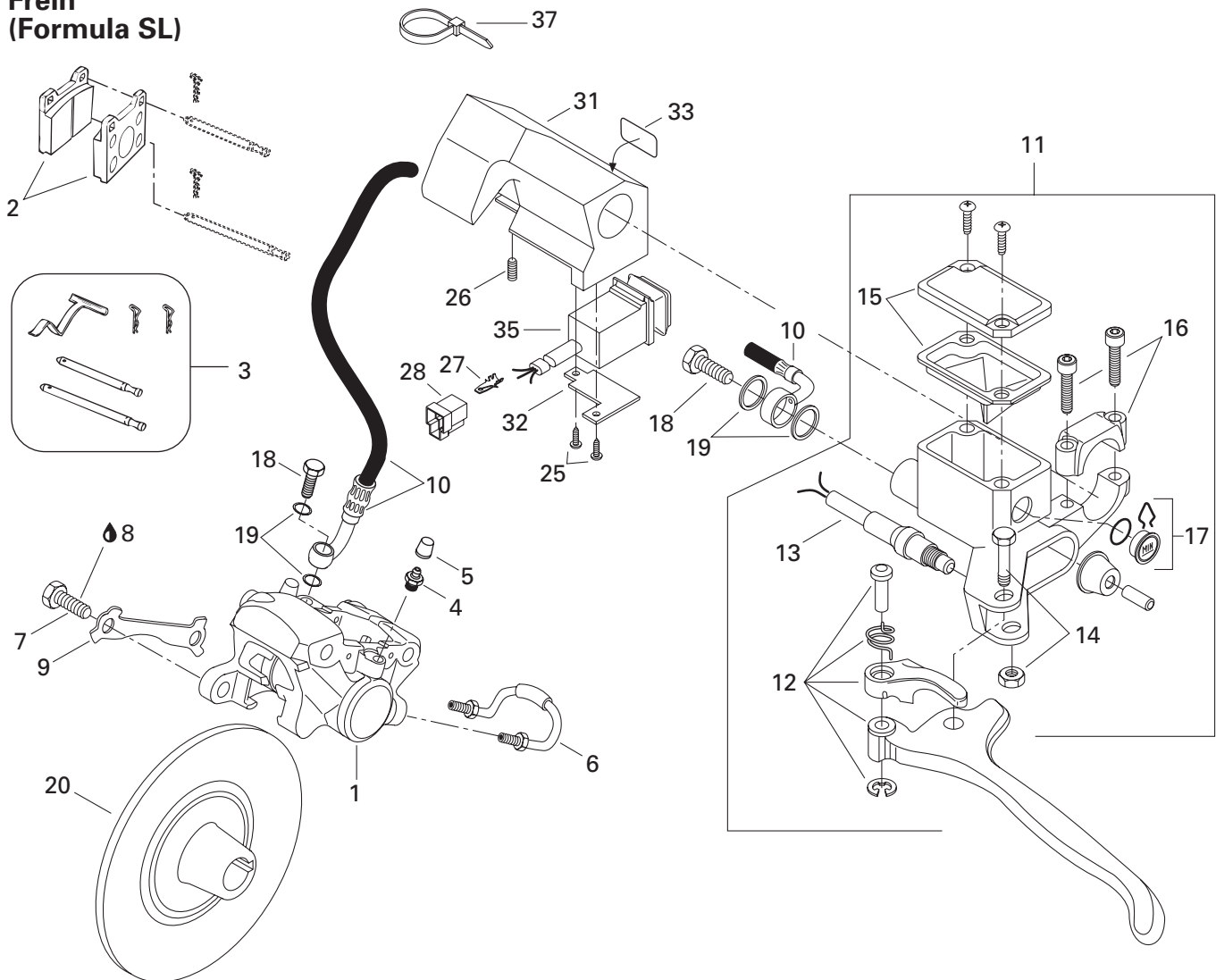



# Hydraulic Brake and Belt Guard

## Frein hydraulique et garde-courroie

FORMULA

S

S

L

1→6	415 034 500	<b>Caliper</b> .....	<b>Étrier</b> .....	–	1
2	415 053 600	Brake Lining Kit.....	Ens. de garnitures de frein.....	–	1
3	414 990 700	Kit (Pins, Retainers, Spring).....	Ens. (tiges, goupilles, ressort).....	–	1
4	414 989 800	Bleeder Screw.....	Vis de purge.....	–	1
5	414 989 700	Boot.....	Capuchon.....	–	1
6	414 989 900	Tubing.....	Tube.....	–	1
7	222 003 565	Hex. Screw M10 x 35.....	Vis Hex. M10 x 35.....	–	2
8	413 703 000	Loctite 242, 10cc.....	Loctite 242, 10cc.....	–	@
9	507 029 900	Locking Tab.....	Frein de vis.....	–	1
N 10	507 032 212	Hose.....	Boyau.....	–	1
11→17	415 099 500	<b>Master Cylinder</b> .....	<b>Maître cylindre</b> .....	–	1
12	415 075 300	Lever.....	Levier.....	–	1
13	415 117 500	Microswitch.....	Micro-contact.....	–	1
14	415 030 000	Pin.....	Axe.....	–	1
15	415 029 900	Cap.....	Capuchon.....	–	1
16	415 029 800	Clamp Ass'y.....	Bride ass.....	–	1
17	414 990 600	Window.....	Fenêtre.....	–	1
18	414 920 500	Bolt.....	Boulon.....	–	2
19	414 920 600	Washer.....	Rondelle.....	–	4
N 20	507 032 203	Disk.....	Disque.....	–	1
N 21→24	417 300 012	<b>Belt Guard Ass'y</b> .....	<b>Garde-courroie ass.</b> .....	–	1
N 22	516 000 132	Warning Label.....	Étiquette d'avertissement.....	–	1
23	414 941 800	Spring.....	Ressort.....	–	1
24	390 402 200	Pop Rivet.....	Pop rivet.....	–	6
25	414 473 200	Self Tapping Screw.....	Vis autotaraudeuse.....	–	2
26	414 440 800	Set Screw M8 x 10.....	Vis de pression M8 x 10.....	–	1
27	409 210 000	Male Terminal.....	Terminal mâle.....	–	3
28	409 204 200	Male Connector Housing.....	Logement de raccord mâle.....	–	1
29	518 314 200	Bracket.....	Attache.....	–	1
30	518 207 500	Reinforcement.....	Renfort.....	–	1
31	572 079 500	Housing.....	Logement.....	–	1
32	517 283 800	Bracket.....	Plaque.....	–	1
33	415 025 500	Switch Decal.....	Décalque d'interrupteur.....	–	1
34	390 402 200	Pop Rivet.....	Pop rivet.....	–	2
N 35	515 175 293	Switch.....	Commutateur.....	–	1
36	418 001 701	Decal (Suspension Adjustment).....	Décalque (ajustement de suspension).....	–	1
37	414 115 200	Tie-Rap.....	Attache.....	–	2

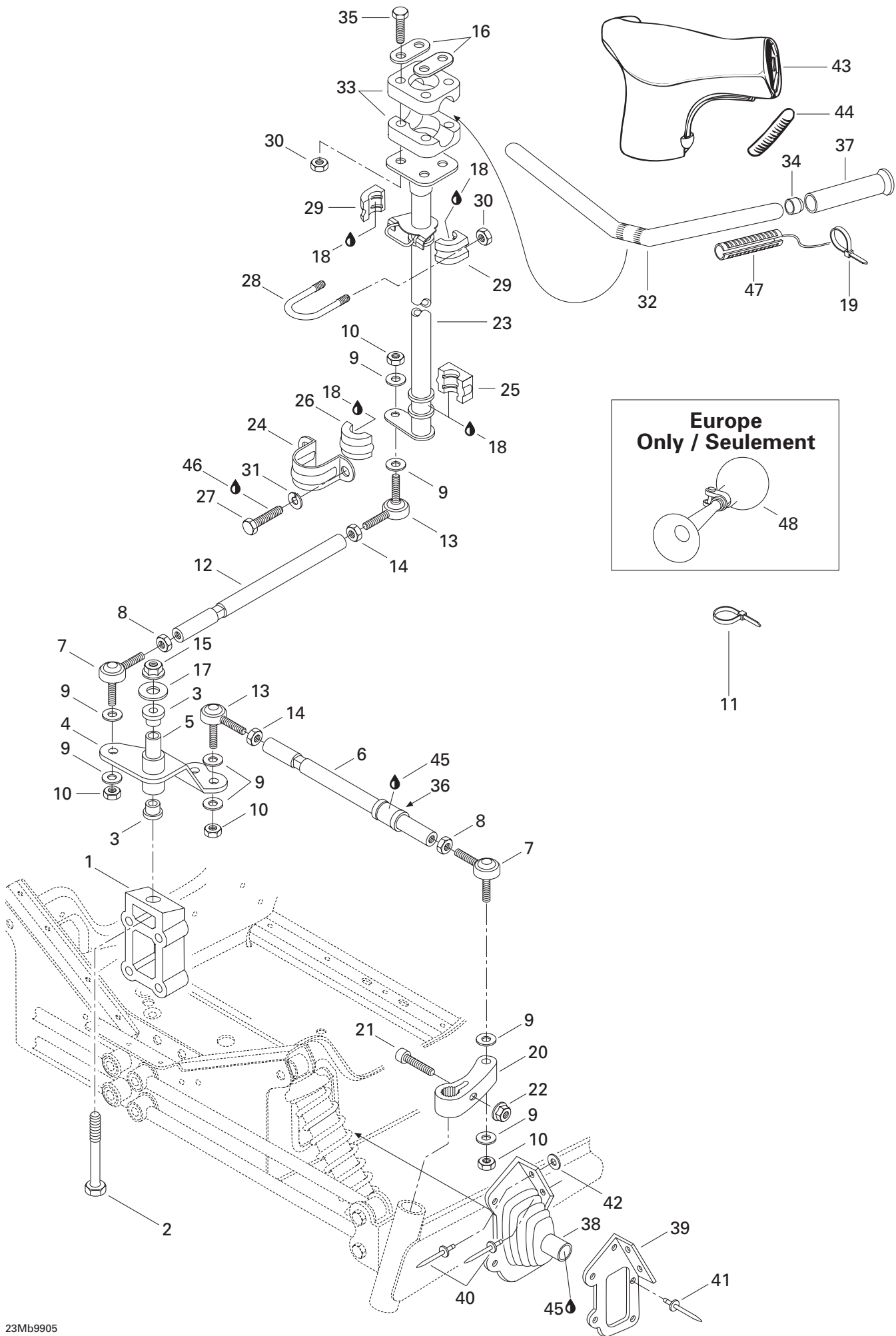





# Steering System

## Système de direction

FORMULA

S

S

L

1	506 121 400	Block.....	Bloc d'attache .....	1	1
2	222 028 565	Hex. Screw M12 x 85 .....	Vis hex. M12 x 85 .....	1	1
3	415 041 100	Cushion .....	Coussinet .....	2	2
4	506 133 800	Pivot Arm .....	Bras de pivot .....	1	1
5	415 038 000	Pivot .....	Pivot .....	1	1
6	506 119 200	Tie Rod .....	Barre d'accouplement.....	2	—
	506 136 000	Tie Rod .....	Barre d'accouplement.....	—	2
7	414 768 000	R.H. Ball Joint .....	Joint à rotule DR .....	3	3
8	732 610 010	Jam Nut M10.....	Contre-écrou M10 .....	3	3
9	503 175 800	Washer .....	Rondelle .....	12	12
10	732 610 042	Elastic Stop Nut M10 .....	Écrou d'arrêt élastique M10.....	6	6
11	414 115 200	Tie Rap .....	Attache .....	2	2
12	506 110 800	Tie Rod .....	Barre d'accouplement.....	1	1
13	414 768 100	L.H. Ball Joint .....	Joint à rotule GA .....	3	3
14	732 610 011	Jam Nut M10.....	Contre-écrou M10 .....	3	3
15	228 521 045	Elastic Stop Nut M12 .....	Écrou d'arrêt élastique M12.....	1	1
<b>N 16</b>	506 151 196	Reinforcement .....	Renfort .....	2	2
17	506 136 400	Flat Washer .....	Rondelle plate .....	1	1
18	413 711 500	Synthetic Grease .....	Graisse synthétique .....	@	@
19	293 750 001	Tie Rap 94 mm .....	Attache 94 mm .....	—	2
20	506 144 800	R.H. Steering Arm .....	Bras de direction DR .....	1	1
	506 144 900	L.H. Steering Arm .....	Bras de direction GA .....	1	1
21	222 983 565	Socket Head Screw M8 x 35 .....	Vis Allen M8 x 35 .....	2	2
22	228 781 045	Elastic Flange Nut M8 .....	Écrou élastique à épaulement M8 .....	2	2
<b>N 23</b>	506 151 114	Main Tube .....	Arbre de direction .....	1	1
24	517 126 200	Retaining Support .....	Support de retenue .....	1	1
25	572 064 400	Bushing (Lower Half) .....	Douille (moitié inférieure) .....	1	1
26	572 064 500	Bushing (Upper Half).....	Douille (moitié supérieure) .....	1	1
27	222 082 065	Hex. Screw M8 x 20 .....	Vis hex. M8 x 20 .....	2	2
28	506 060 600	«U» Clamp .....	Bride en «U».....	1	1
29	572 067 100	Half Bushing .....	Demi-douille .....	2	2
30	228 581 045	Elastic Stop Nut M8 .....	Écrou d'arrêt élastique M8.....	6	6
31	224 781 140	Lock Washer M8.....	Rondelle-frein M8 .....	2	2
32	506 125 900	Handle Bar .....	Guidon .....	1	1
33	277 000 142	Steering Clamp .....	Bride de direction .....	2	2
34	572 081 900	Handle Bar End .....	Bout de guidon .....	—	2
35	222 085 565	Hex. Screw M8 x 55 .....	Vis hex. M8 x 55 .....	4	4
36	572 036 500	Bushing .....	Douille .....	2	2
37	572 100 500	Handle Grip .....	Gaine de poignée .....	2	2

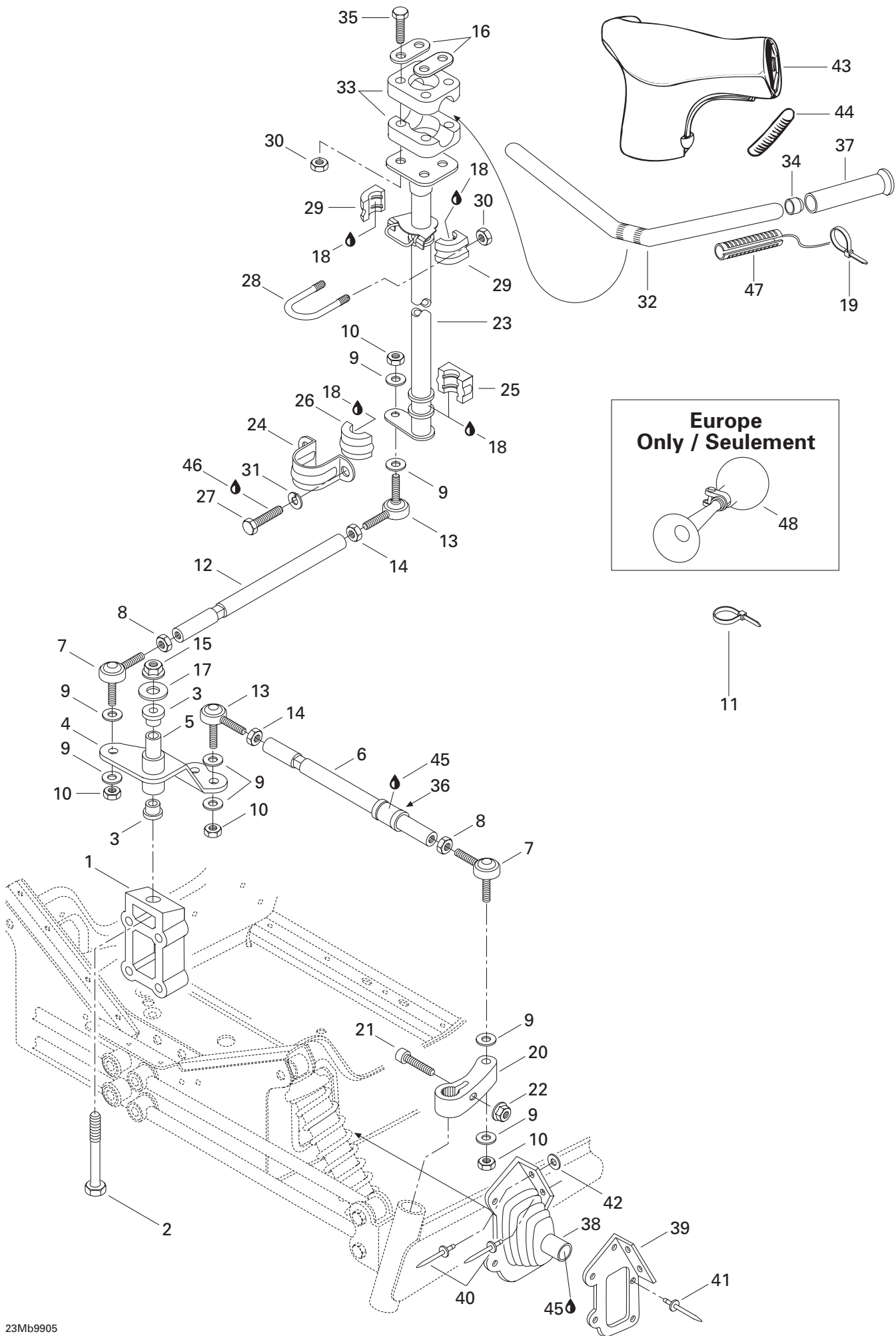



## Steering System Système de direction

FORMULA

S	S L
---	--------

<b>38</b>	570 024 800	R.H. Tie Rod Cap .....	Capuchon de timonerie DR .....	1	1
	570 024 900	L.H. Tie Rod Cap .....	Capuchon de timonerie GA .....	1	1
<b>39</b>	517 241 200	R.H Plate Cap .....	Plaque du capuchon DR .....	1	1
	517 241 300	L.H Plate Cap .....	Plaque du capuchon GA .....	1	1
<b>40</b>	390 906 800	Pop Rivet .....	Pop rivet .....	4	4
<b>41</b>	390 402 200	Pop Rivet .....	Pop rivet .....	10	10
<b>42</b>	517 124 300	Washer .....	Rondelle .....	4	4
<b>43</b>	572 084 000	Steering Padding .....	Coussin de sécurité .....	1	–
	572 084 100	Steering Padding .....	Coussin de sécurité .....	–	1
<b>44</b>	572 072 400	Keyway .....	Mortaise .....	2	2
<b>45</b>	293 550 014	Grease, Super Lube #823-28 .....	Graisse, Super Lube #823-28 .....	@	@
<b>46</b>	413 707 400	Loctite 271, 10 c.c. ....	Loctite 271, 10 c.c. ....	@	@
<b>47</b>	410 110 000	Heater .....	Élément chauffant .....	–	2
<b>48</b>	415 040 700	Horn (Europe) .....	Avertisseur (Europe) .....	1	1

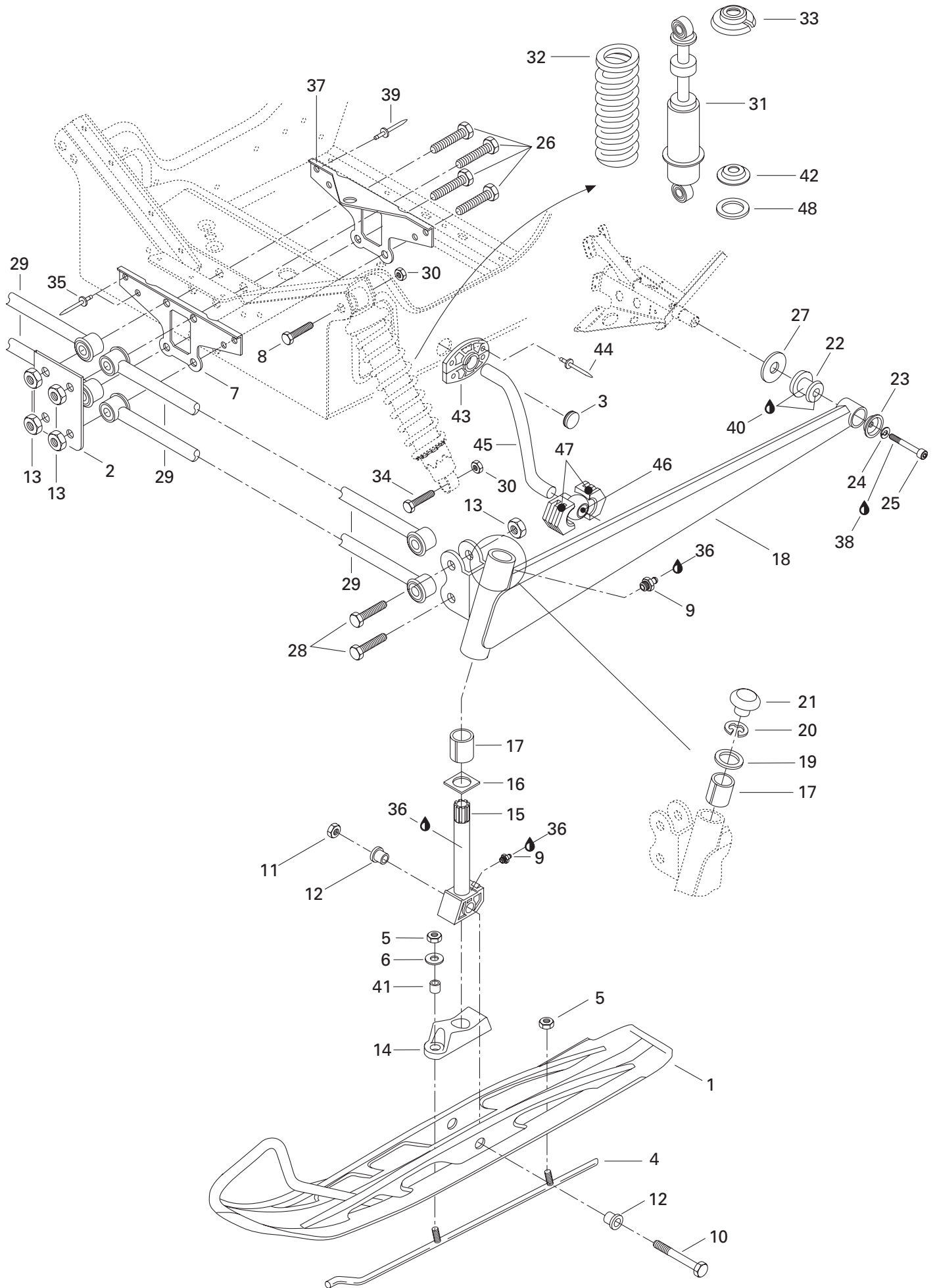



## Front Suspension and Ski Suspension avant et ski

FORMULA

S

S

L

<b>N 1</b>	505 070 199	Ski (Black).....	Ski (noir).....	2	2
<b>2</b>	518 306 700	Support .....	Support .....	1	1
<b>3</b>	414 916 600	Nylon Plug .....	Capuchon-nylon .....	2	–
<b>4</b>	505 066 102	Runner .....	Lisse .....	2	–
<b>4-5</b>	505 066 320	<b>Runner Kit</b> (Carbide) .....	<b>Ens de lisse</b> (carbure) .....	–	1
<b>5</b>	228 581 045	Elastic Stop Nut M8 .....	Écrou d'arrêt élastique M8 .....	4	4
<b>6</b>	224 080 251	Washer 8 mm .....	Rondelle 8 mm .....	2	2
<b>7</b>	517 254 800	Front Link Plate .....	Plaque de raccord avant .....	1	1
<b>8</b>	222 006 065	Hex. Screw M10 x 60 .....	Vis hex. M10 x 60 .....	2	2
<b>9</b>	408 200 700	Grease Fitting .....	Graisseur .....	4	4
<b>10</b>	732 601 176	Hex. Screw M12 .....	Vis hex. M12 .....	2	2
<b>11</b>	228 521 045	Elastic Stop Nut M12 .....	Écrou d'arrêt élastique M12 .....	2	2
<b>12</b>	414 530 600	Cushion .....	Coussinet .....	4	4
<b>13</b>	228 521 045	Elastic Stop Nut M12 .....	Écrou d'arrêt élastique M12 .....	8	8
<b>14</b>	570 053 500	Ski Stopper .....	Butée de ski .....	2	2
<b>15</b>	506 144 500	Ski Leg .....	Jambe de ski .....	2	2
<b>16</b>	506 081 200	Wear Plate .....	Plaque d'usure .....	2	2
<b>17</b>	572 069 900	Cushion .....	Coussinet .....	4	4
<b>18</b>	506 144 200	L.H. Swing Arm .....	Bras oscillant GA .....	1	–
<b>N</b>	505 070 113	L.H. Swing Arm .....	Bras oscillant GA .....	–	1
	506 144 100	R.H. Swing Arm .....	Bras oscillant DR .....	1	–
<b>N</b>	505 070 112	R.H. Swing Arm .....	Bras oscillant DR .....	–	1
<b>19</b>	506 080 900	Retainer Washer .....	Rondelle de retenue .....	2	2
<b>20</b>	371 910 400	Circlip .....	Circlip .....	2	2
<b>21</b>	572 091 300	Cap .....	Bouchon .....	2	2
<b>22</b>	570 062 200	Damper .....	Amortisseur de caoutchouc .....	2	2
<b>23</b>	506 115 800	Cup .....	Coupole .....	2	2
<b>24</b>	224 781 140	Lock Washer 8 mm .....	Rondelle-frein 8 mm .....	2	2
<b>25</b>	222 982 565	Socket Head Screw M8 x 25 .....	Vis Allen M8 x 25 .....	2	2
<b>26</b>	732 601 113	Hex. Screw M12 x 100 .....	Vis hex. M12 x 100 .....	4	4
<b>27</b>	503 146 700	Washer .....	Rondelle .....	2	2
<b>28</b>	222 025 075	Hex. Screw M12 x 50 .....	Vis hex. M12 x 50 .....	4	4
<b>29</b>	580 649 600	Arm Ass'y (40'') .....	Barreau ass. (40'') .....	4	–
	580 649 700	Arm Ass'y (42'') .....	Barreau ass. (42'') .....	–	4
<b>30</b>	228 501 045	Elastic Locking Nut M10 .....	Écrou de blocage élastique M10 .....	4	4
<b>N 31</b>	505 070 016	Shock.....	Amortisseur .....	2	2
<b>32</b>	415 075 900	Spring (Yellow) .....	Ressort (jaune) .....	2	2
<b>33</b>	503 140 600	Spring Stopper .....	Butée du ressort .....	2	2
<b>34</b>	222 005 565	Hex. Screw M10 x 55 .....	Vis hex. M10 x 55 .....	2	2

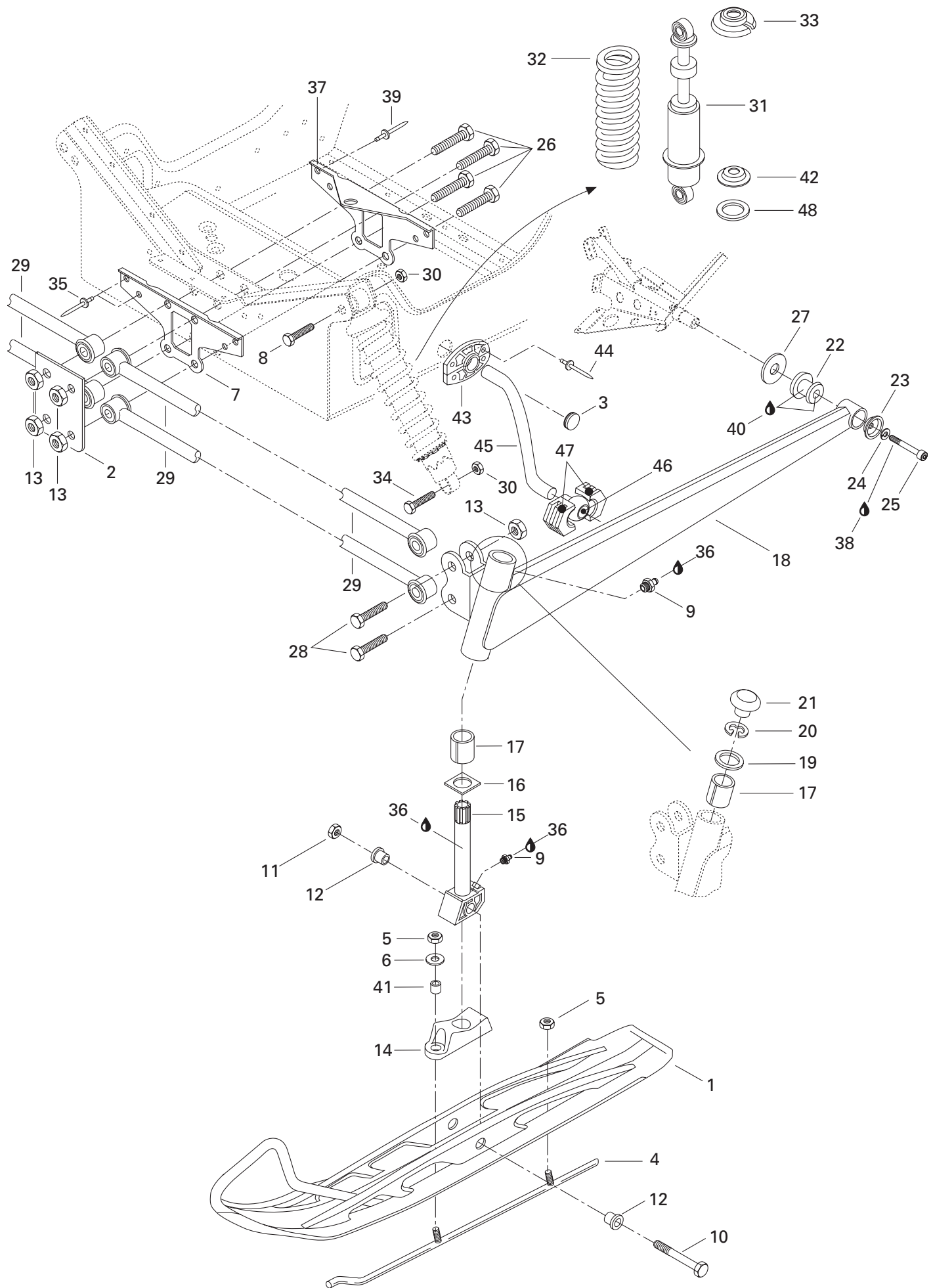



## Front Suspension and Ski Suspension avant et ski

FORMULA

S	SL
---	----

<b>35</b>	390 404 900	Pop Rivet .....	Pop rivet .....	4	4
<b>36</b>	413 711 500	Synthetic Grease .....	Graisse synthétique .....	@	@
<b>37</b>	517 254 900	Rear Link Plate .....	Plaque de raccord arrière .....	1	1
<b>38</b>	413 703 000	Loctite 242, 10 c.c. ....	Loctite 242, 10 c.c. ....	@	@
<b>39</b>	— XXX —	Rivet Avex .....	Rivet Avex .....	2	2
<b>40</b>	293 550 014	Grease, Super Lube #823-28 .....	Graisse, Super Lube #823-28 .....	@	@
<b>41</b>	506 117 300	Bushing .....	Douille .....	2	2
<b>42</b>	503 165 100	Spring Guide .....	Guide de ressort .....	2	2
<b>43</b>	572 077 600	Half Bushing .....	Demi-douille .....	—	4
<b>44</b>	390 402 300	Pop Rivet .....	Pop rivet .....	—	8
<b>45</b>	506 134 100	Stabilizer Bar .....	Barre stabilisatrice .....	—	1
<b>46</b>	506 127 300	Ball Joint .....	Rotule .....	—	2
<b>47</b>	572 069 800	Sliding Block .....	Coulisseau .....	—	4
<b>48</b>	503 184 400	Washer .....	Rondelle .....	2	2

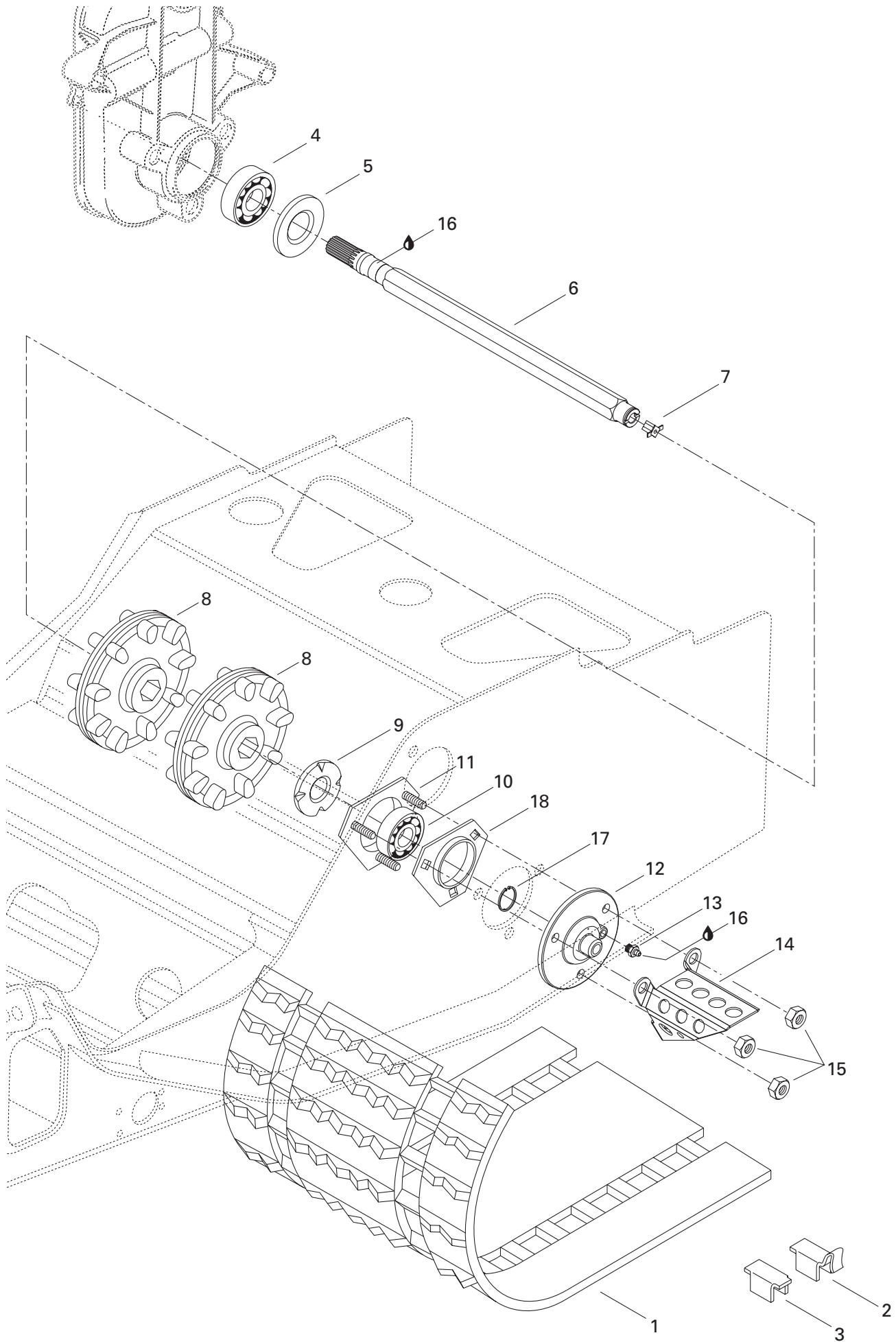





## Drive Axle and Track Essieu moteur et chenille

FORMULA

S	S L
---	--------

<b>1→2</b>	570 210 500	Track 121" .....	Chenille 121" .....	1	–
	570 211 600	Track (Europe) .....	Chenille (Europe) .....	1	1
<b>N 1→3</b>	504 151 716	Track .....	Chenille .....	–	1
<b>2</b>	500 003 400	Guide Cleat .....	Agrafe guide .....	32	–
	500 003 400	Guide Cleat (Europe) .....	Agrafe guide (Europe) .....	32	32
<b>N</b>	504 151 838	"L" Cleat .....	Agrafe en "L" .....	–	48
<b>N 3</b>	504 151 839	Flat Cleat .....	Agrafe plate .....	–	48
<b>4</b>	405 404 400	Ball Bearing 6205 .....	Roulement à billes 6205 .....	1	1
<b>5</b>	581 101 700	Oil Seal Ass'y .....	Joint d'étanchéité ass. ....	1	1
<b>N 6</b>	504 151 714	Drive Axle .....	Arbre d'entraînement .....	1	1
<b>7</b>	572 010 100	Speedo Drive Insert .....	Prise de l'indicateur de vitesse .....	1	1
<b>8</b>	414 882 600	Sprocket (9 Tooth) .....	Barbotin (9 dents) .....	2	2
<b>9</b>	501 017 400	Ball Bearing Protector .....	Protecteur de roulement à billes .....	1	1
<b>10</b>	405 408 600	Ball Bearing .....	Roulement à billes .....	1	1
<b>11</b>	501 026 800	Ball Bearing Housing .....	Logement de roulement à billes .....	1	1
<b>12</b>	572 094 000	Flange (Speedo Drive Insert) .....	Flasque (prise ind. vitesse) .....	1	1
<b>13</b>	408 200 700	Grease Fitting .....	Graisser .....	1	1
<b>14</b>	517 290 100	Cable Protector .....	Protecteur de câble .....	1	1
<b>15</b>	228 581 045	Elastic Stop Nut M8 .....	Écrou d'arrêt élastique M8 .....	3	3
<b>16</b>	413 711 500	Synthétique Grease .....	Graisse synthétique .....	@	@
<b>17</b>	371 910 200	Circlip .....	Circlip .....	1	1
<b>18</b>	501 025 000	Flange .....	Flasque .....	1	1

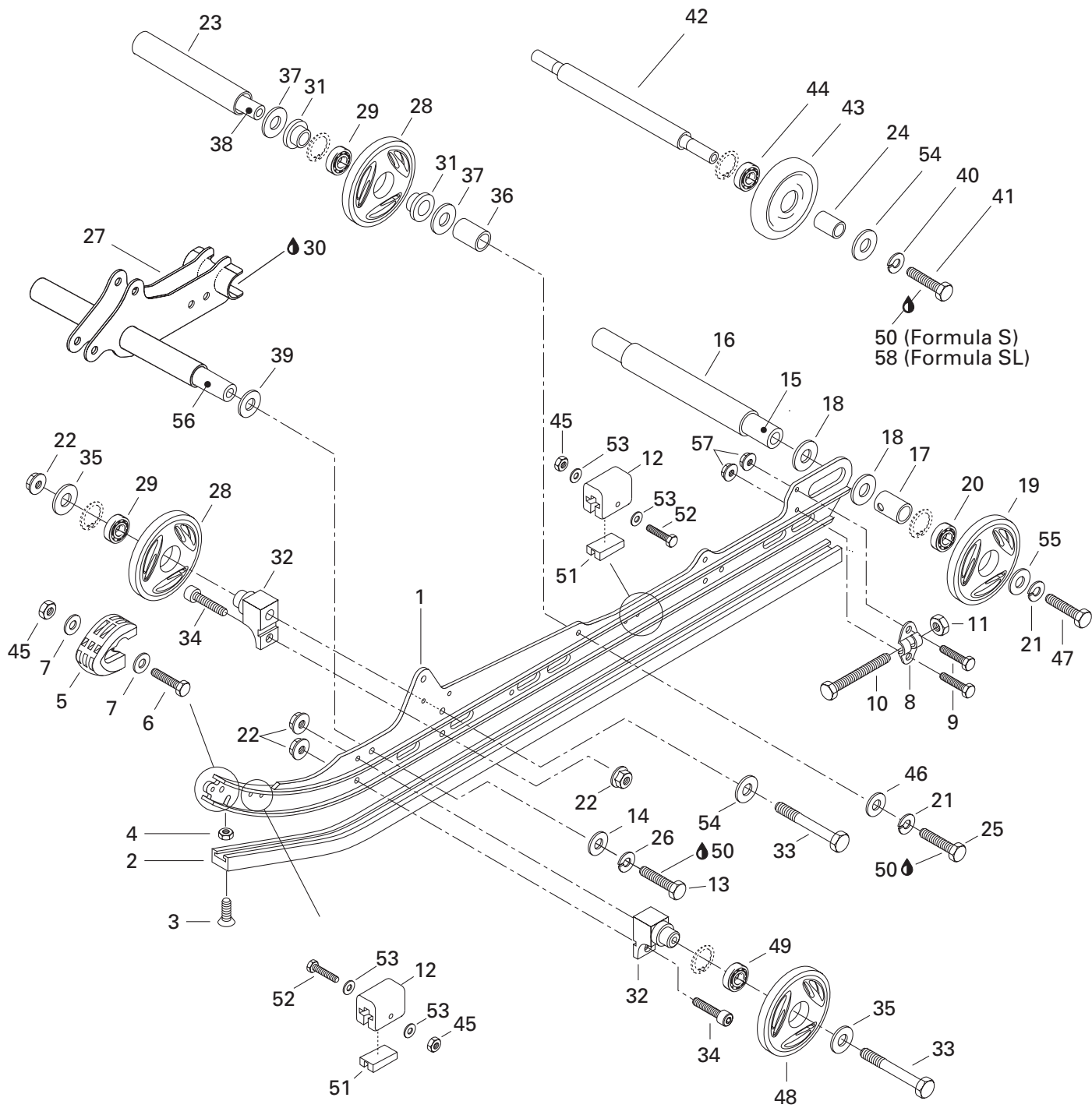



# Rear Suspension Suspension arrière

FORMULA

S

S  
L

<b>N 1</b>	503 188 931	Runner 121" .....	Rail 121" .....	2	2
<b>2</b>	560 103 400	Runner Shoe 121" .....	Glissière 121" .....	2	2
<b>3</b>	216 362 560	Countersunk Head Screw M6 x 25 .....	Vis à tête fraisée M6 x 25 .....	2	2
<b>4</b>	228 561 045	Elastic Stop Nut M6 .....	Écrou d'arrêt élastique M6 .....	2	2
<b>5</b>	572 075 400	Runner Protector .....	Protecteur de rail .....	2	2
<b>6</b>	222 052 565	Hex. Screw M5 x 25 .....	Vis hex. M5 x 25 .....	2	2
<b>7</b>	391 301 600	Flat Washer .....	Rondelle plate .....	4	4
<b>8</b>	503 155 300	Tensioner .....	Tendeur .....	2	2
<b>9</b>	222 062 065	Hex. Screw M6 x 20 .....	Vis hex. M6 x 20 .....	4	4
<b>N 10</b>	230 100 044	Hex. Screw M10 x 100 .....	Vis hex. M10 x 100 .....	2	2
<b>11</b>	228 501 045	Elastic Locking Nut M10 .....	Écrou de blocage élastique M10 .....	2	2
<b>12</b>	570 063 000	Rubber Stopper .....	Butée de caoutchouc .....	4	4
<b>13</b>	222 023 565	Hex. Screw M12 x 35 .....	Vis hex. M12 x 35 .....	2	2
<b>14</b>	224 021 251	Flat Washer 12 mm .....	Rondelle plate 12 mm .....	2	2
<b>15</b>	503 162 400	Rear Axle .....	Essieu arrière .....	1	1
<b>N 16</b>	503 188 941	Spacer .....	Entretoise .....	1	1
<b>N 17</b>	503 189 075	Outer Spacer .....	Entretoise extérieure .....	2	2
<b>18</b>	503 180 400	Washer .....	Rondelle .....	4	4
<b>19-20</b>	572 097 712	<b>Wheel 165 Ass'y</b> .....	<b>Roue 165 ass.</b> .....	2	2
<b>20</b>	405 404 500	Ball Bearing «6205» .....	Roulement à billes «6205» .....	2	2
<b>21</b>	224 701 188	Lock Washer 10 mm .....	Rondelle-frein 10 mm .....	2	2
<b>22</b>	228 781 045	Elastic Flanged Nut M8 .....	Écrou élastique à épaulement M8 .....	8	8
<b>23</b>	503 153 100	Spacer .....	Entretoise .....	1	1
<b>24</b>	572 048 300	Spacer .....	Entretoise .....	2	2
<b>25</b>	222 003 565	Hex. Screw M10 x 35 .....	Vis hex. M10 x 35 .....	2	2
<b>26</b>	224 721 218	Lock Washer 12 mm .....	Rondelle-frein 12 mm .....	2	2
<b>27</b>	503 182 100	Shock Support .....	Support d'amortisseur .....	1	1
<b>N 28-29</b>	503 188 997	<b>Wheel 135 Ass'y</b> .....	<b>Roue 135 ass.</b> .....	4	4
<b>29</b>	405 404 500	Ball Bearing «6205» .....	Roulement à billes «6205» .....	4	4
<b>30</b>	413 711 500	Synthetic Grease .....	Graisse synthétique .....	@	@
<b>N 31</b>	415 112 700	Cushion .....	Coussinet .....	4	4
<b>32</b>	503 174 600	Support .....	Support .....	4	4
<b>33</b>	222 088 065	Hex. Screw M8 x 80 .....	Vis hex. M8 x 80 .....	4	4
<b>34</b>	222 082 565	Hex. Screw M8 x 25 .....	Vis hex. M8 x 25 .....	4	4
<b>35</b>	503 183 100	Washer .....	Rondelle .....	4	4
<b>36</b>	503 188 800	Spacer .....	Entretoise .....	2	2
<b>37</b>	503 154 000	Washer .....	Rondelle .....	4	4
<b>38</b>	503 188 700	Wheel Axle .....	Essieu de roue .....	1	1
<b>39</b>	503 175 400	Hard Washer .....	Rondelle trempée .....	2	2

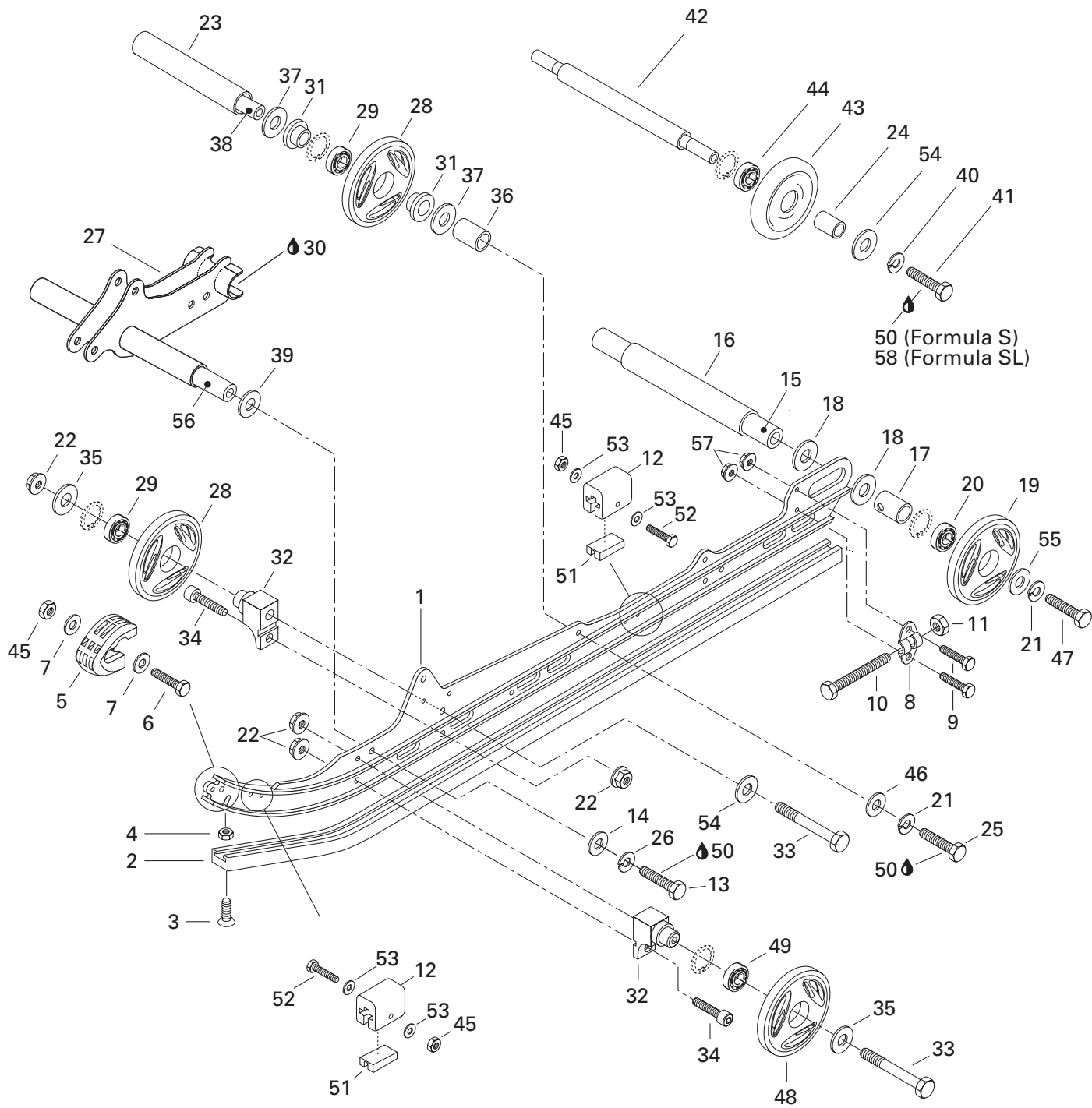



## Rear Suspension Suspension arrière

FORMULA

S

S

L

40	224 781 140	Lock Washer 8 mm .....	Rondelle-frein 8 mm .....	2	2
41	222 083 065	Hex. Screw M8 x 30 .....	Vis hex. M8 x 30 .....	2	2
42	503 153 600	Wheel Support Axle .....	Axe de roue support .....	1	1
43→44	572 043 500	<b>Idler Wheel Ass'y</b> .....	<b>Roue de support ass.</b> .....	2	2
44	405 404 600	Ball Bearing 6202 .....	Roulement à billes 6202 .....	2	2
45	228 551 045	Elastic Stop Nut M5 .....	Écrou d'arrêt élastique M5 .....	6	6
46	224 001 211	Flat Washer 10 mm .....	Rondelle plate 10 mm .....	2	2
47	732 601 002	Hex. Screw .....	Vis hex. ....	2	2
48→49	570 097 612	<b>Wheel 135 Ass'y</b> .....	<b>Roue 135 ass.</b> .....	2	2
49	405 404 500	Ball Bearing «6205» .....	Roulement à billes «6205» .....	2	2
50	413 707 400	Loctite 271, 10 c.c. ....	Loctite 271, 10 c.c. ....	@	@
51	572 084 800	Stopper Reinforcement .....	Renfort de butée .....	4	4
52	222 054 065	Hex. Screw M5 x 40 .....	Vis hex. M5 x 40 .....	4	4
53	391 301 700	Flat Washer .....	Rondelle plate .....	8	8
54	224 081 171	Flat Washer 8 mm .....	Rondelle plate 8 mm .....	4	4
55	503 183 300	Washer .....	Rondelle .....	2	2
56	503 174 800	Shaft .....	Arbre .....	1	1
57	228 761 045	Elastic Flanged Nut M6 .....	Écrou élastique à épaulement M6 .....	4	4
58	413 703 000	Loctite 242, 10 c.c. ....	Loctite 242, 10 c.c. ....	–	@

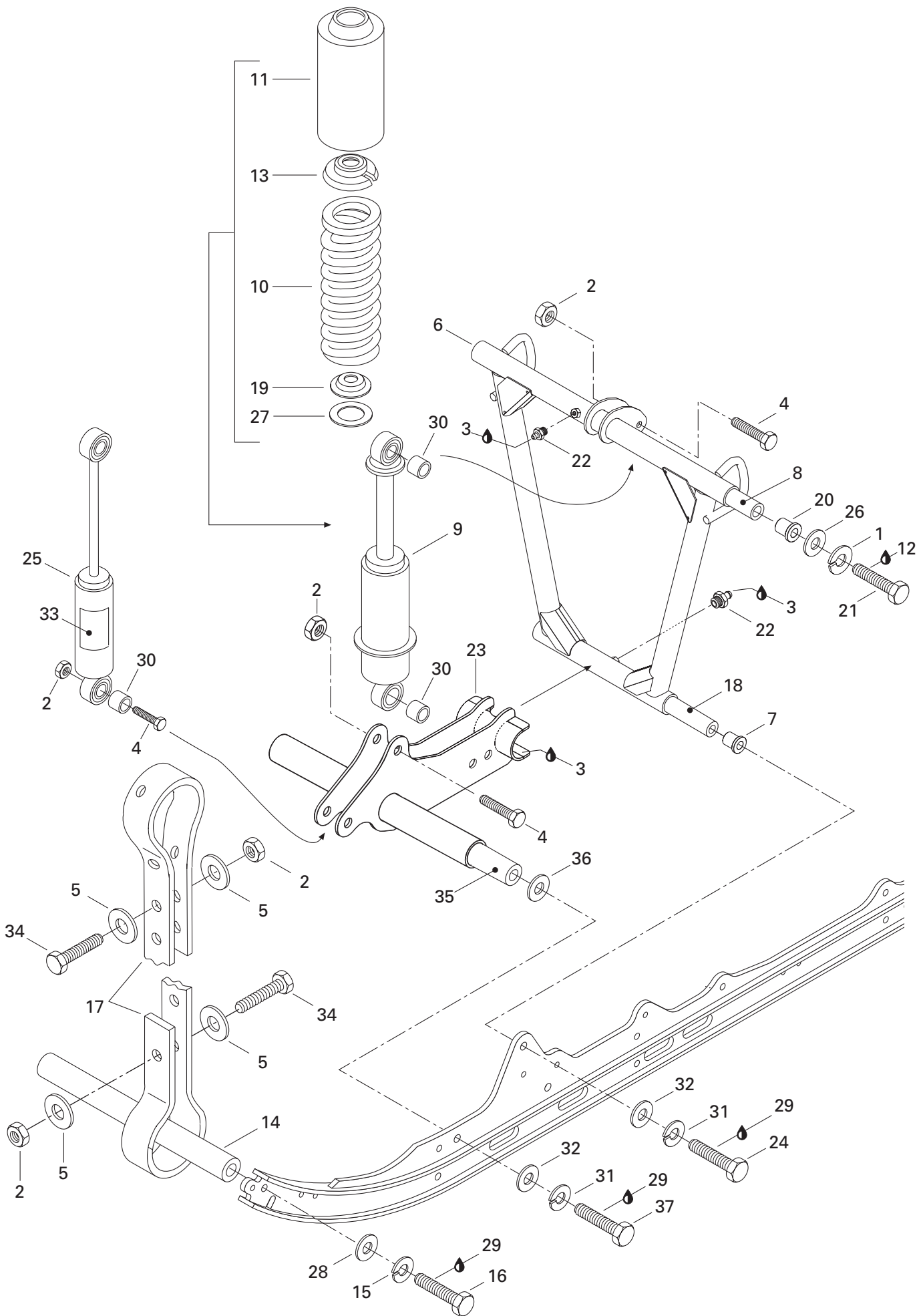



## Front Arm (RR. Susp.) Bras avant (susp. arr.)

FORMULA

S

S  
L

1	213 000 003	Lock Washer 10 mm .....	Rondelle-frein 10 mm .....	2	2
2	228 581 045	Elastic Stop Nut M8 .....	Écrou d'arrêt élastique M8 .....	5	5
3	413 711 500	Synthetic Grease .....	Graisse synthétique .....	@	@
4	222 084 065	Hex. Screw M8 x 40 .....	Vis hex. M8 x 40 .....	3	3
5	517 078 700	Washer .....	Rondelle .....	4	4
<b>N 6</b>	503 189 222	Front Arm .....	Bras avant .....	1	1
<b>N 7</b>	503 188 940	Cushion .....	Coussinet .....	2	2
<b>N 8</b>	503 188 938	Shaft .....	Arbre .....	1	1
<b>N 9</b>	503 188 904	Shock .....	Amortisseur .....	1	1
10	415 069 900	Spring .....	Ressort .....	1	1
<b>N 11</b>	503 188 930	Protector .....	Protecteur .....	1	1
12	413 703 000	Loctite 242, 10 c.c. ....	Loctite 242, 10 c.c. ....	@	@
13	503 140 600	Spring Stopper .....	Butée de ressort .....	1	1
14	503 151 600	Axle .....	Axe .....	1	1
15	224 781 140	Lock Washer 8 mm .....	Rondelle-frein 8 mm .....	2	2
16	222 083 065	Hex. Screw M8 x 30 .....	Vis hex. M8 x 30 .....	2	2
17	570 069 300	Stopper Strap .....	Courroie d'arrêt .....	1	1
18	503 182 000	Shaft .....	Arbre .....	1	1
19	503 165 100	Spring Guide .....	Guide de ressort .....	1	1
<b>N 20</b>	503 188 939	Cushion .....	Coussinet .....	2	2
21	222 006 065	Hex. Screw M10 x 60 .....	Vis hex. M10 x 60 .....	2	2
22	408 200 700	Grease Fitting M6 .....	Raccord de graissage M6 .....	2	2
23	503 182 100	Shock Support .....	Support d'amortisseur .....	1	1
24	222 026 065	Hex. Screw M12 x 60 .....	Vis hex. M12 x 60 .....	2	2
<b>N 25</b>	503 188 905	Shock .....	Amortisseur .....	1	1
<b>N</b>	503 189 258	Shock (Europe) .....	Amortisseur (Europe) .....	1	1
26	224 001 211	Washer 10 mm .....	Rondelle 10 mm .....	2	2
27	503 184 400	Washer .....	Rondelle .....	1	1
28	224 081 171	Washer 8 mm .....	Rondelle 8 mm .....	2	2
29	413 707 400	Loctite 271, 10 cc .....	Loctite 271, 10 cc .....	@	@
30	414 802 600	Cushion .....	Coussinet .....	3	3
31	224 721 218	Lock Washer 12 mm .....	Rondelle-frein 12 mm .....	4	4
32	224 021 251	Flat Washer 12 mm .....	Rondelle plate 12 mm .....	4	4
<b>N 33</b>	516 000 182	HPG Decal (Europe) .....	Décalque HPG (Europe) .....	1	1
34	222 082 565	Hex. Screw M8 x 25 .....	Vis hex. M8 x 25 .....	2	2
35	503 174 800	Shaft .....	Arbre .....	1	1
36	503 175 400	Hard Washer .....	Rondelle trempée .....	2	2
37	222 023 565	Hex. Screw M12 x 35 .....	Vis hex. M12 x 35 .....	2	2

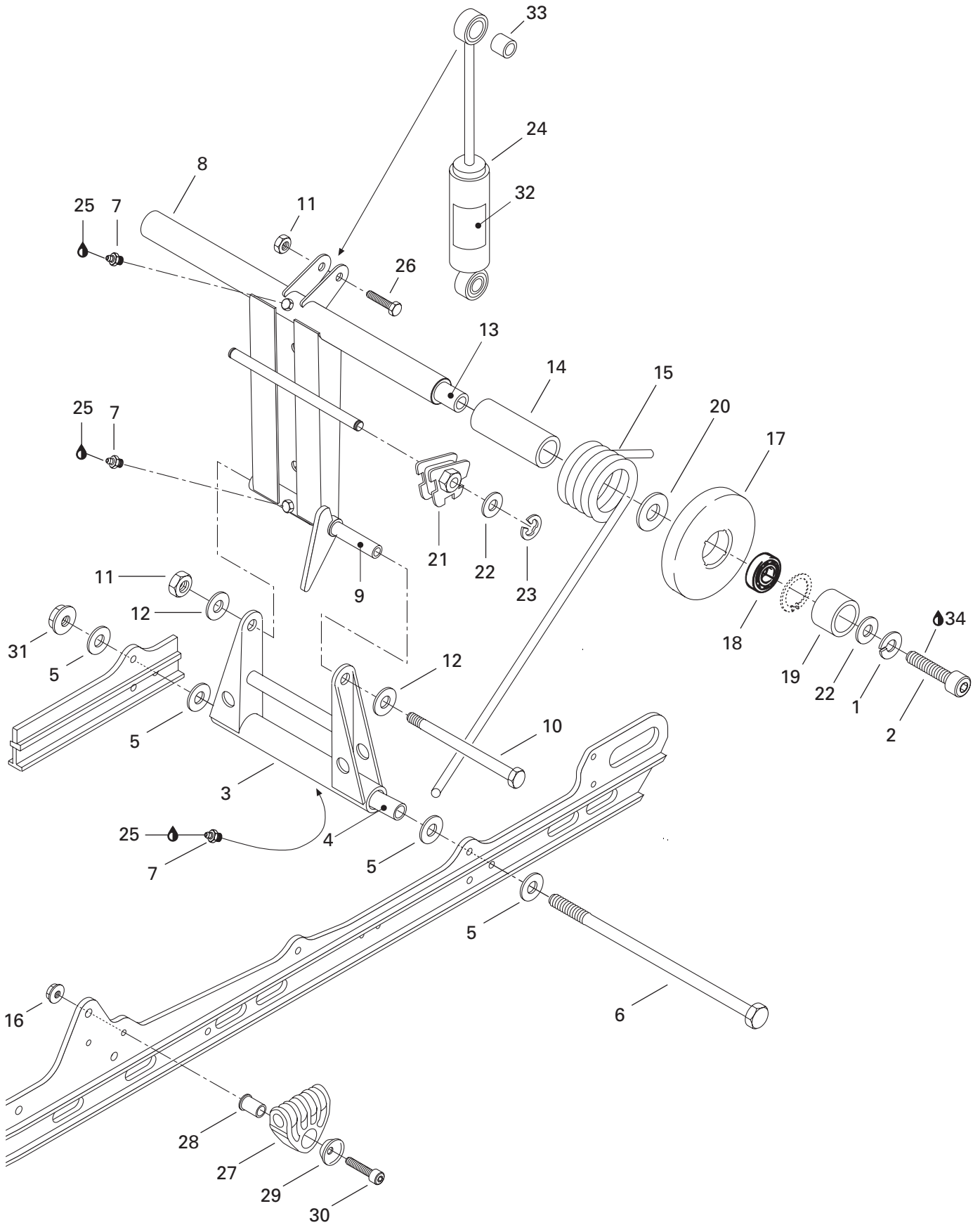





## Rear Arm (RR Susp.) Bras arrière (susp. arr.)

FORMULA

S

S

L

1	213 000 003	Lock Washer 10 mm .....	Rondelle-frein 10 mm .....	2	2
2	222 903 565	Socket Head Screw M10 x 35 .....	Vis Allen M10 x 35 .....	2	2
3	503 169 200	Pivot Arm .....	Jumelle .....	1	1
4	503 154 703	Lower Axle Pivot .....	Axe inférieur de jumelle .....	1	1
5	224 081 201	Flat Washer .....	Rondelle plate .....	4	4
6	732 601 198	Bolt M8 .....	Boulon M8 .....	1	1
7	408 200 700	Grease Fitting M6 .....	Raccord de graissage M6 .....	3	3
8	503 151 200	Rear Arm .....	Bras arrière .....	1	1
9	503 144 300	Upper Axle (Pivot Arm) .....	Axe supérieur (jumelle).....	1	1
10	732 601 197	Bolt M8 .....	Boulon M8 .....	1	1
11	228 581 045	Elastic Stop Nut M8 .....	Écrou d'arrêt élastique M8 .....	2	2
12	224 081 171	Flat Washer 8 mm .....	Rondelle plate 8 mm .....	2	2
13	503 151 400	Cross Rear Axle .....	Axe transversal arrière .....	1	1
14	572 047 800	Bushing .....	Douille .....	2	2
15	414 866 200	R.H. Spring .....	Ressort DR .....	1	1
	415 010 500	R.H. Spring (Europe).....	Ressort DR (Europe).....	1	1
	414 866 300	L.H. Spring .....	Ressort GA .....	1	1
	415 010 600	L.H. Spring (Europe).....	Ressort GA (Europe).....	1	1
16	228 781 045	Elastic Flange Nut M8 .....	Écrou élastique à épaulement M8 .....	2	2
17→18	572 094 300	<b>Idler Wheel 155</b> .....	<b>Roue de support 155</b> .....	2	2
18	405 404 600	Ball Bearing «6202» .....	Roulement à billes «6202» .....	2	2
19	503 154 200	Spacer .....	Entretoise .....	2	2
20	503 144 900	Washer .....	Rondelle .....	2	2
21	572 030 800	L.H. Cam Adjuster .....	Came de réglage GA. ....	1	1
	572 030 900	R.H. Cam Adjuster .....	Came de réglage DR. ....	1	1
22	224 001 211	Flat Washer 10 mm .....	Rondelle plate 10 mm.....	4	4
23	371 907 100	E-Circlip .....	Circlip-E .....	2	2
N 24	503 188 905	Shock.....	Amortisseur .....	1	1
N	503 189 258	Shock (Europe) .....	Amortisseur (Europe).....	1	1
25	413 711 500	Synthetic Grease .....	Graisse synthétique .....	@	@
26	222 084 065	Hex. Screw M8 x 40 .....	Vis hex. M8 x 40 .....	1	1
N 27	503 188 933	Spring Support .....	Support de ressort .....	2	2
N 28	503 188 934	Spring Axle Guide .....	Axe-guide pour ressort .....	2	2
N 29	503 188 929	Retainer Cushion .....	Coussinet de retenue.....	2	2
30	222 984 565	Socket Head Screw M8 x 45 .....	Vis Allen M8 x 45 .....	2	2
31	228 781 045	Flanged Elastic Nut M8 .....	Écrou élastique à épaulement M8 .....	1	1
N 32	516 000 182	HPG Decal (Europe).....	Décalque HPG (Europe) .....	1	1
33	414 802 600	Cushion .....	Coussinet .....	1	1
34	413 703 000	Loctite 242, 10 c.c. ....	Loctite 242, 10 c.c. ....	@	@

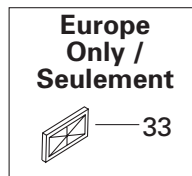
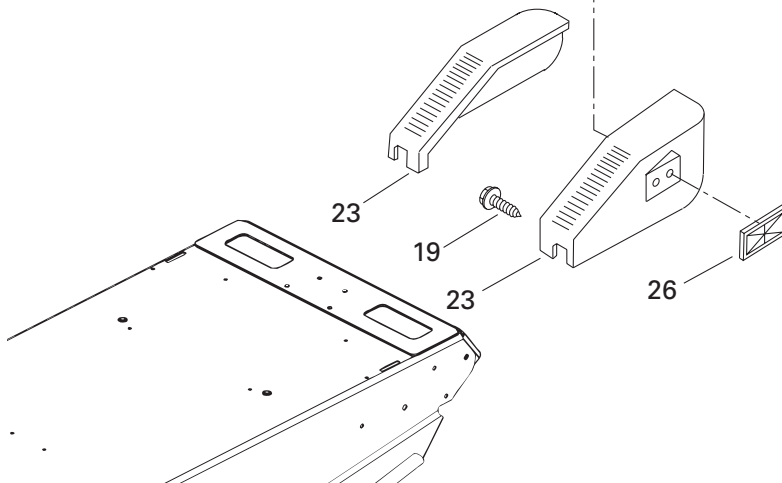
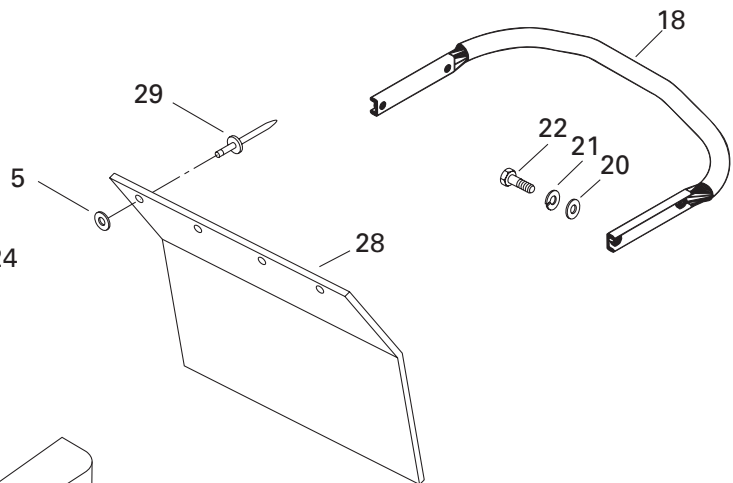
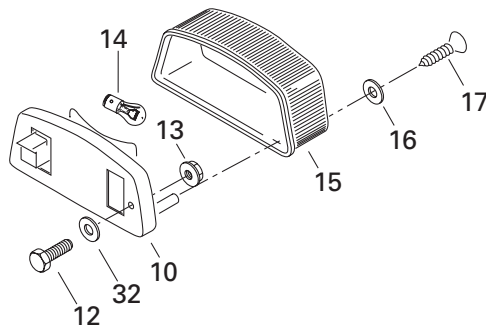
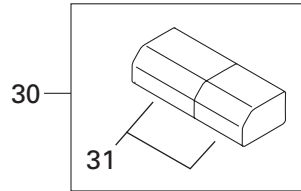
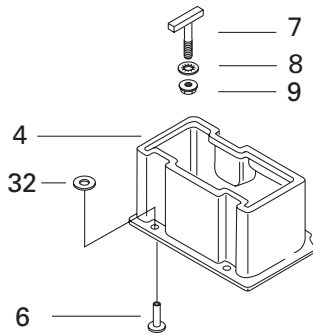
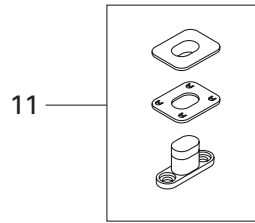
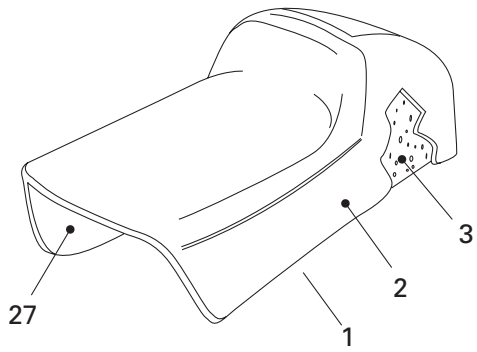



## Seat and Accessories Siège et accessoires

FORMULA

S

S

L

<b>N 1</b>	— XXX —	Seat Ass'y (1 pass.).....	Siège ass. (1 pass.).....	1	1
<b>N 2</b>	510 003 569	Seat Cover (1 pass.).....	Housse de siège (1 pass.).....	1	1
<b>3</b>	414 837 100	Seat Foam (1 pass.).....	Mousse de siège (1 pass.).....	1	1
<b>4</b>	572 106 300	Rear Trunk.....	Coffre arrière.....	1	1
<b>5</b>	517 225 900	Washer.....	Rondelle.....	4	4
<b>6</b>	390 409 600	Rivet.....	Rivet.....	3	3
<b>7</b>	732 601 221	«T» Bolt.....	Boulon en «T».....	2	2
<b>8</b>	732 610 072	Nut Push.....	Écrou à pression.....	2	2
<b>9</b>	228 761 045	Elastic Flanged Nut M6.....	Écrou élastique à épaulement M6.....	2	2
<b>10</b>	414 513 600	Tail Lamp Housing.....	Boîtier de lumière.....	1	1
<b>11</b>	414 728 000	Seat Buckle.....	Boucle de siège.....	@	@
<b>12</b>	222 053 065	Hex. Screw M5 x 30.....	Vis hex. M5 x 30.....	2	2
<b>13</b>	228 751 045	Flanged Elastic Nut M5.....	Écrou élastique à épaulement M5.....	2	2
<b>14</b>	410 504 000	Bulb.....	Ampoule.....	1	1
<b>15</b>	414 513 700	Lens.....	Lentille.....	1	1
<b>16</b>	414 516 400	Washer.....	Rondelle.....	2	2
<b>17</b>	732 601 253	Self Tapping Phillips Screw.....	Vis cruciforme autotaraudeuse.....	2	2
<b>18</b>	518 314 000	Bumper.....	Pare-chocs.....	1	1
<b>19</b>	365 901 100	Self Tapping Screw #12 x 3/4.....	Vis autotaraudeuse #12 x 3/4.....	6	6
<b>20</b>	224 081 171	Washer 8 mm.....	Rondelle 8 mm.....	4	4
<b>21</b>	224 781 140	Lock Washer 8 mm.....	Rondelle-frein 8 mm.....	4	4
<b>22</b>	222 082 065	Hex. Screw M8 x 20.....	Vis hex. M8 x 20.....	4	4
<b>23-26</b>	580 642 000	<b>R.H. Moulding Ass'y.....</b>	<b>Enjoliveur DR ass.....</b>	1	1
	580 642 100	<b>L.H. Moulding Ass'y.....</b>	<b>Enjoliveur GA ass.....</b>	1	1
<b>24</b>	224 151 101	Ext. Tooth Lock Washer M5.....	Rondelle-frein à dents extérieures M5 ..	2	2
<b>25</b>	222 851 065	Phillips Screw M5 x 10.....	Vis cruciforme M5 x 10.....	2	2
<b>26</b>	414 510 100	Red Reflector.....	Réflecteur rouge.....	2	2
<b>N 27</b>	510 003 596	Seat Sub.....	Sous-siège.....	1	1
<b>28</b>	572 059 700	Snow Gard (Black).....	Garde-neige (noir).....	1	—
	572 099 100	Snow Gard.....	Garde-neige.....	—	1
<b>29</b>	390 908 000	Pop Rivet (Black).....	Pop rivet (noir).....	4	4
<b>30</b>	529 029 800	Tool Box Kit (With Tools).....	Ens. trousse avec outils.....	1	—
	529 027 900	Tool Box Kit (With Tools).....	Ens. trousse avec outils.....	—	1
<b>31</b>	572 036 310	Tool Box.....	Coffre à outils.....	1	1
<b>32</b>	517 297 900	Flat Washer.....	Rondelle plate.....	5	5
<b>33</b>	414 510 200	Reflector (Amber) (Europe).....	Réflecteur (ambre) (Europe).....	2	2

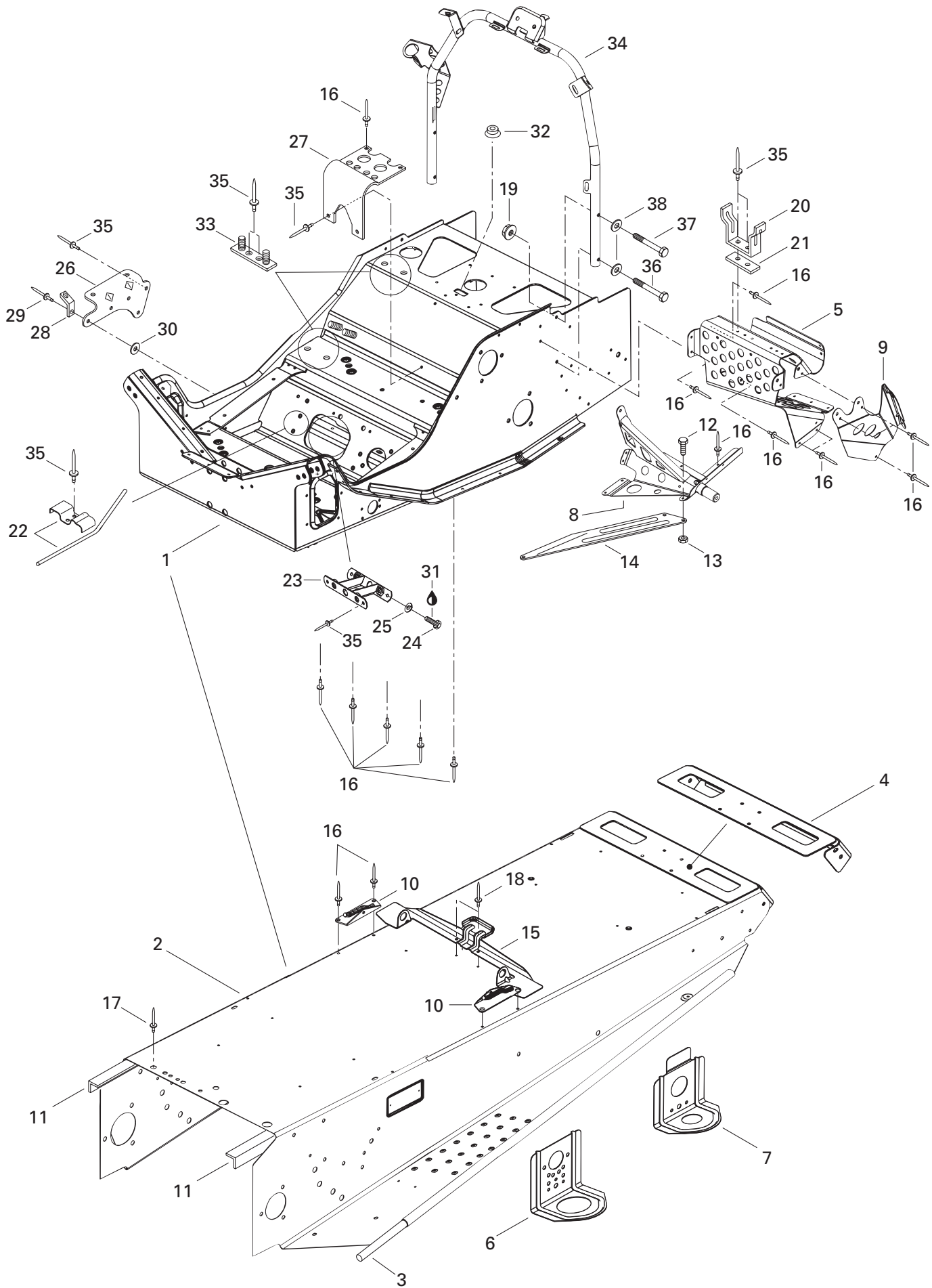



## Frame and Accessories Châssis et accessoires

FORMULA

S	SL
---	----

				S	SL
<b>N 1→18</b>	518 321 641	<b>Frame Ass'y</b> .....	<b>Châssis ass.</b> .....	1	1
<b>N 2→4</b>	518 321 663	Forming Frame .....	Tunnel .....	1	1
<b>3</b>	518 304 746	Foot Reinforcement .....	Renfort de marche-pied .....	2	2
<b>N 4</b>	518 321 301	Rear Cap .....	Capuchon arrière .....	1	1
<b>5</b>	518 318 933	R.H. Front Footrest .....	Repose-pied avant DR .....	1	1
	518 318 934	L.H. Front Footrest .....	Repose-pied avant GA .....	1	1
<b>N 6</b>	518 321 495	Front Bracket .....	Attache avant .....	2	2
<b>7</b>	518 308 704	Rear Bracket .....	Attache arrière .....	2	2
<b>8</b>	518 320 507	L.H. Support .....	Support GA .....	1	1
	518 320 506	R.H. Support .....	Support DR .....	1	1
<b>9</b>	518 308 714	Upper Plate L.H. ....	Plaque supérieure GA .....	1	1
	518 308 715	Upper Plate R.H. ....	Plaque supérieure DR .....	1	1
<b>10</b>	517 266 900	R.H. Tank Bracket .....	Attache de réservoir DR .....	1	1
	517 267 000	L.H. Tank Bracket .....	Attache de réservoir GA .....	1	1
<b>11</b>	518 316 713	L.H. Tunnel Reinforcement .....	Renfort de tunnel GA .....	1	1
	518 316 714	R.H. Tunnel Reinforcement .....	Renfort de tunnel DR .....	1	1
<b>12</b>	222 051 665	Hex. Screw M5 x 16 .....	Vis Hex. M5 x 16 .....	2	2
<b>13</b>	228 751 045	Flanged Elastic Nut M5 .....	Écrou élastique à épaulement M5 .....	2	2
<b>N 14</b>	518 321 698	R.H. Reinf. Plate .....	Plaque de renfort DR .....	1	1
<b>N</b>	518 321 700	L.H. Reinf. Plate .....	Plaque de renfort GA .....	1	1
<b>15</b>	518 317 506	Seat Bracket .....	Attache de siège .....	1	1
<b>16</b>	390 402 200	Pop Rivet .....	Pop rivet .....	40	40
<b>17</b>	390 402 300	Pop Rivet .....	Pop rivet .....	3	3
<b>18</b>	390 402 400	Rivet .....	Rivet .....	2	2
<b>19</b>	228 761 045	Elastic Flanged Nut M6 .....	Écrou élastique à épaulement M6 .....	4	4
<b>20</b>	518 202 100	Pulley Guard Bracket .....	Attache de garde-poulie .....	1	1
<b>21</b>	518 207 500	Reinforcement .....	Renfort .....	1	1
<b>22</b>	517 276 100	Rope Guide .....	Guide de corde .....	1	1
<b>23</b>	518 304 741	Reinforcement Plate .....	Plaque de renfort .....	1	1
<b>24</b>	222 082 065	Hex. Screw M8 x 20 .....	Vis hex. M8 x 20 .....	2	2
<b>25</b>	224 781 140	Lock Washer 8 mm .....	Rondelle-frein 8 mm .....	2	2
<b>26</b>	518 316 704	Muffler Support .....	Support de silencieux .....	1	—
<b>27</b>	518 310 400	Air Intake Support .....	Support-silencieux d'admission .....	1	1
<b>28</b>	514 034 000	Spring Bracket .....	Attache pour ressort .....	1	—
<b>29</b>	390 402 300	Pop Rivet .....	Pop rivet .....	1	—
<b>30</b>	517 225 900	Washer .....	Rondelle .....	1	—
<b>31</b>	413 707 400	Loctite 271, 10 c.c. ....	Loctite 271, 10 c.c. ....	@	@
<b>32</b>	414 859 400	Cap .....	Bouchon .....	1	1

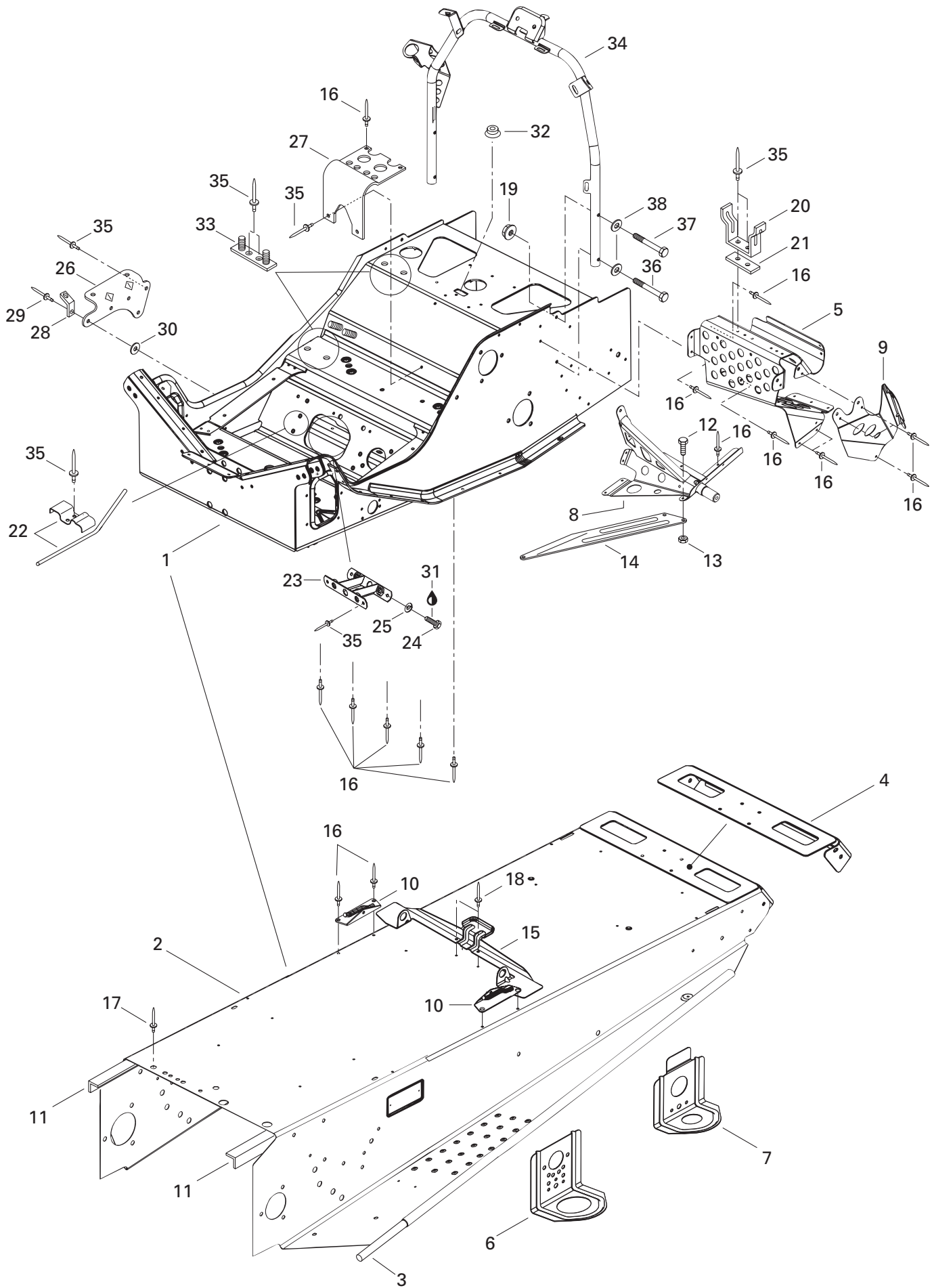



## Frame and Accessories Châssis et accessoires

FORMULA

S

S

L

<b>33</b>	518 315 300	Support Plate .....	Plaque support .....	2	2
<b>N 34</b>	518 321 428	Handle Steering Support .....	Support de guidon .....	1	1
<b>35</b>	390 402 200	Pop Rivet .....	Pop rivet .....	16	12
<b>36</b>	222 064 065	Hex. Screw M6 x 40 .....	Vis hex. M6x 40 .....	2	2
<b>37</b>	222 063 565	Hex. Screw M6 x 35 .....	Vis hex. M6x 35 .....	2	2
<b>38</b>	224 061 151	Washer 6 mm .....	Rondelle 6 mm .....	4	4

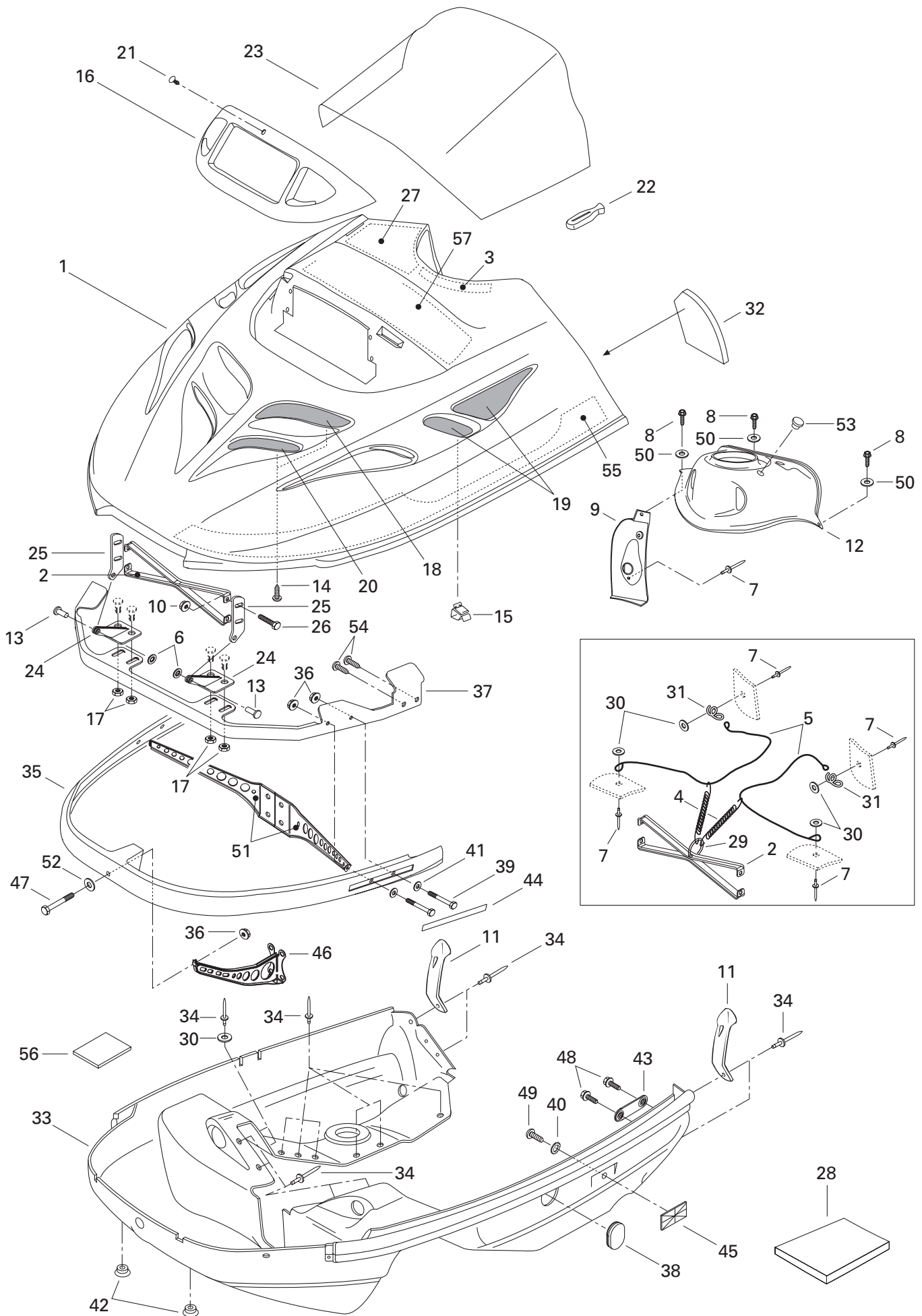





## Cab, Console Capot, console

FORMULA

S	SL
---	----

<b>N 1</b>	517 302 196	Cab (Pearl Purple) .....	Capot (pourpre perle) .....	1	1
<b>2</b>	517 278 100	Hood Reinforcement .....	Renfort de capot .....	1	1
<b>3</b>	415 050 900	Foam .....	Mousse .....	1	1
<b>4</b>	414 763 300	Spring .....	Ressort .....	2	2
<b>5</b>	415 093 900	Retainer Cable .....	Câble de retenue .....	2	2
<b>6</b>	389 804 300	Nut Push .....	Écrou de blocage .....	2	2
<b>7</b>	390 409 600	Pop Rivet (Black) .....	Pop rivet (noir) .....	5	5
<b>8</b>	732 600 030	Taptite Screw .....	Vis autotaraudeuse .....	3	3
<b>9</b>	572 052 101	Handle Dash .....	Console-manette .....	1	1
<b>10</b>	228 751 045	Elastic Flanged Nut M5 .....	Écrou élastique à épaulement M5 .....	4	4
<b>11</b>	570 027 100	Hood Latch .....	Loquet de capot .....	2	2
<b>N 12</b>	517 302 160	Switch Dash .....	Console-interrupteur .....	1	1
<b>13</b>	390 906 200	Rivet-Flat Head 3/16 .....	Rivet-tête plate 3/16 .....	2	2
<b>14</b>	732 601 210	Self Tapping Screw #8 x 3/8 .....	Vis autotaraudeuse #8 x 3/8 .....	8	4
<b>N 15</b>	517 302 183	Clip .....	Pince .....	8	8
<b>16</b>	572 079 200	Lamp Molding .....	Enjoliveur de phare .....	1	1
<b>17</b>	228 761 045	Elastic Flanged Nut M6 .....	Écrou élastique à épaulement M6 .....	4	4
<b>18</b>	517 277 000	R.H. Upper Grill .....	Grille supérieure DR .....	1	—
	517 277 100	L.H. Upper Grill .....	Grille supérieure GA .....	1	—
	517 277 102	L.H. Upper Grill .....	Grille supérieure GA .....	—	1
<b>19</b>	517 280 200	Side Grill .....	Grille latérale .....	2	2
<b>20</b>	517 265 800	R.H. Front Grill .....	Grille avant DR .....	1	—
	517 265 900	L.H. Front Grill .....	Grille avant GA .....	1	—
	517 265 903	L.H. Front Grill .....	Grille avant GA .....	—	1
<b>21</b>	414 644 300	Dart .....	Dard .....	1	1
<b>22</b>	570 023 800	Windshield Latch .....	Loquet de pare-brise .....	10	10
<b>23</b>	414 887 300	Low Windshield .....	Pare-brise bas .....	1	1
<b>N</b>	517 302 106	Medium Windshield (Europe) .....	Pare-brise moyen (Europe) .....	—	1
<b>24</b>	517 289 900	Lower Hinge .....	Charnière inférieure .....	2	2
<b>25</b>	517 261 100	Upper Hinge .....	Charnière supérieure .....	2	2
<b>26</b>	222 051 665	Hex. Screw M5 x 16 .....	Vis hex. M5 x 16 .....	4	4
<b>27</b>	414 975 000	Upper Foam .....	Mousse supérieure .....	1	1
<b>28</b>	414 632 400	Foam-Acoustic (74" x 34" x 1/2" Thk.) .	Mousse Isolante (74" x 34" x 1/2" ép.) .	@	@
	414 631 900	Foam-Acoustic (74" x 34" x 1" Thk.) .....	Mousse Isolante (74" x 34" x 1" ép.) ....	@	@
<b>29</b>	415 058 300	Ring .....	Bague .....	1	1
<b>30</b>	517 124 300	Washer .....	Rondelle .....	8	8
<b>31</b>	517 262 800	Bracket .....	Attache .....	2	2
<b>32</b>	414 883 800	R.H. Rear Foam .....	Mousse arrière DR .....	1	1
	414 883 700	L.H. Rear Foam .....	Mousse arrière GA .....	1	1

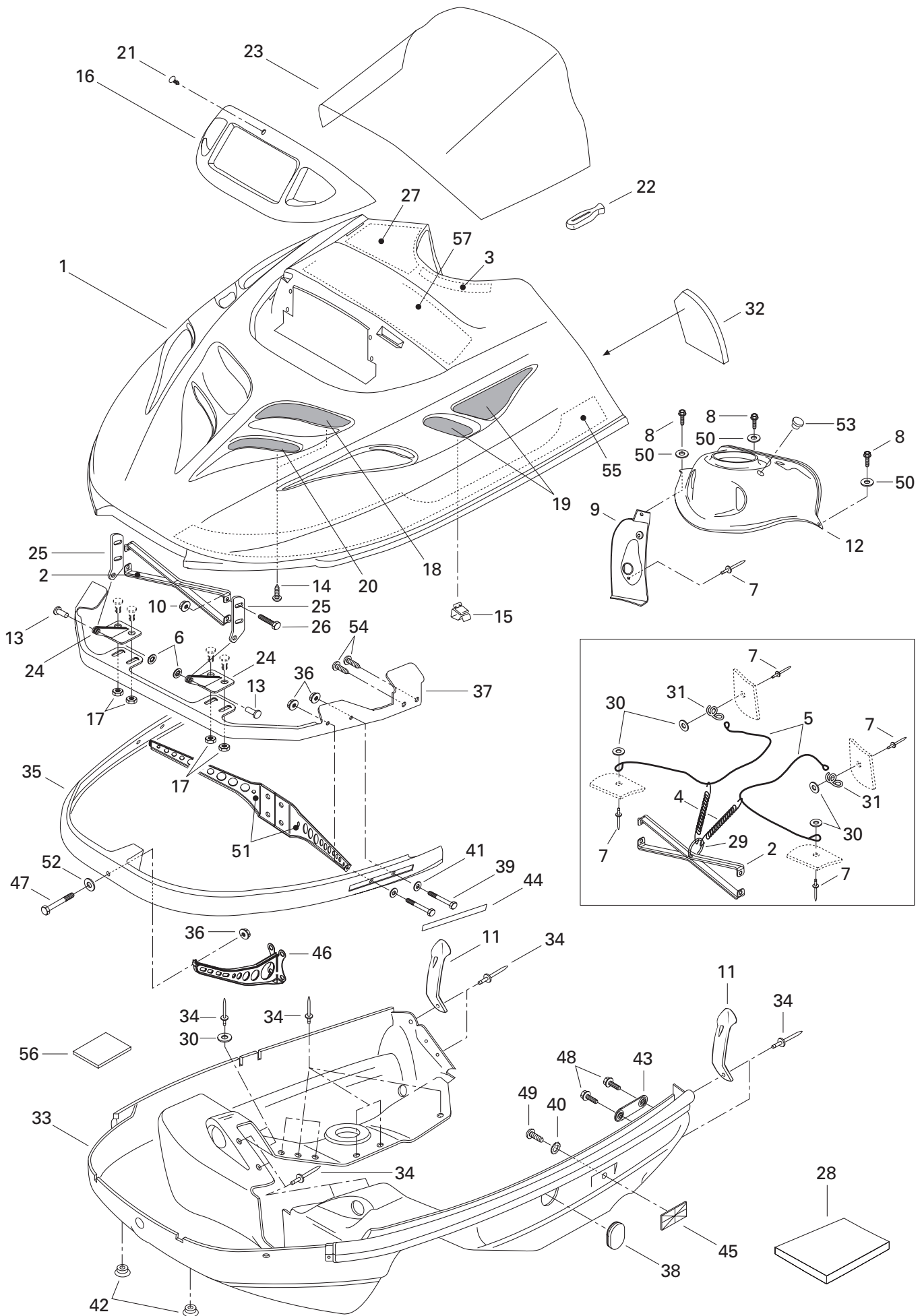



## Cab, Console Capot, console

FORMULA

S

S

L

			S	S L
33	572 076 207	Bottom Pan (Black) .....	1	1
34	390 906 800	Pop Rivet (black) .....	26	26
35	517 265 400	Front Bumper .....	1	1
36	228 761 045	Elastic Flanged Nut M6 .....	5	5
37	517 296 600	Hinge Bracket .....	1	1
38	570 053 702	Bottom Pan Cap .....	1	1
39	222 063 065	Hex. Screw M6 x 30 .....	4	4
40	224 151 101	External Tooth Lock Washer 5 mm .....	2	2
41	224 061 121	Washer .....	4	4
42	572 072 100	Cap .....	2	2
43	517 267 100	Side Bracket .....	2	2
44	418 001 009	Decal Reflector (yellow) .....	2	2
45	414 510 200	Reflector (amber) .....	2	2
46	517 294 500	Front Support .....	1	1
47	222 064 065	Hex. Screw M6 x 40 .....	1	1
48	732 600 002	Hex. Screw M6 x 16 .....	4	4
49	222 851 065	Screw M5 x 10 .....	2	2
50	391 301 600	Flat Washer .....	3	3
51	517 295 000	Support L.H. ....	1	1
	517 295 100	Support R.H. ....	1	1
52	224 061 201	Washer .....	1	1
53	572 051 500	Cap .....	2	—
54	365 901 100	Hex Tapping Screw .....	4	4
55	414 883 500	Lower Foam L.H. ....	1	1
	414 883 600	Lower Foam R.H. ....	1	—
	415 048 700	Lower Foam R.H. ....	—	1
56	414 746 400	Reflective Sheet .....	—	1
57	414 985 100	Center Foam .....	—	1
		Coque (noir) .....	1	1
		Pop rivet (noir) .....	26	26
		Pare-chocs avant .....	1	1
		Écrou élastique à épaulement M6 .....	5	5
		Attache charnière .....	1	1
		Capuchon de coque .....	1	1
		Vis hex. M6 x 30 .....	4	4
		Rondelle-frein à dents ext. 5 mm .....	2	2
		Rondelle .....	4	4
		Bouchon .....	2	2
		Attache latérale .....	2	2
		Décalque réflecteur (jaune) .....	2	2
		Réflecteur (ambre) .....	2	2
		Support avant .....	1	1
		Vis hex. M6 x 40 .....	1	1
		Vis hex. M6 x 16 .....	4	4
		Vis M5 x 10 .....	2	2
		Rondelle plate .....	3	3
		Support GA .....	1	1
		Support DR .....	1	1
		Rondelle .....	1	1
		Bouchon .....	2	—
		Vis autotaraudeuse hex. ....	4	4
		Mousse inférieure GA .....	1	1
		Mousse inférieure DR .....	1	—
		Mousse inférieure DR .....	—	1
		Feuille de réflexion .....	—	1
		Mousse centrale .....	—	1

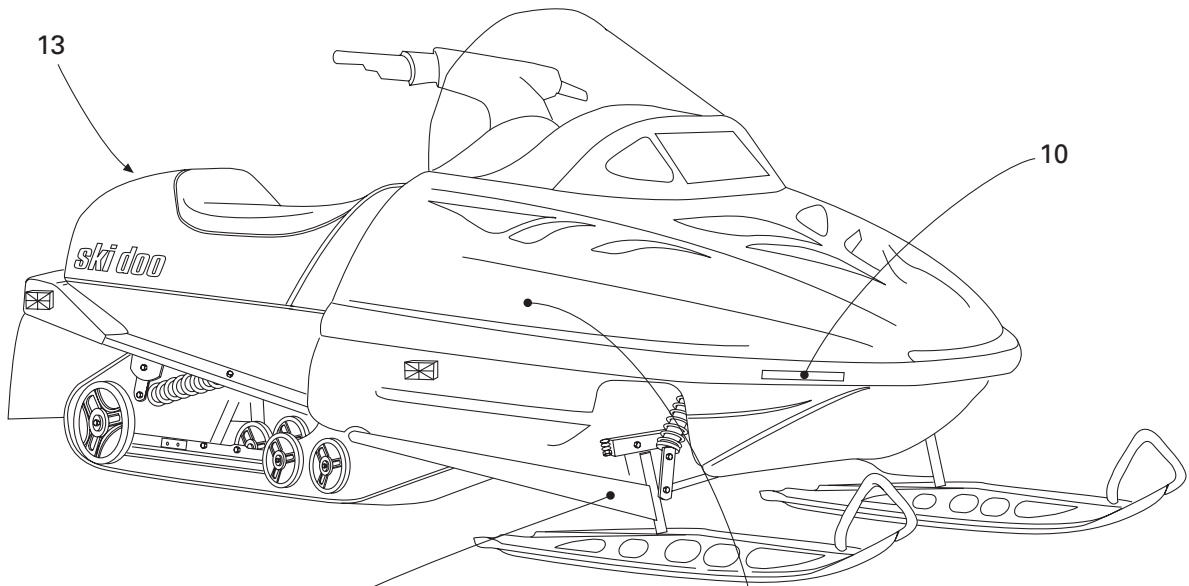
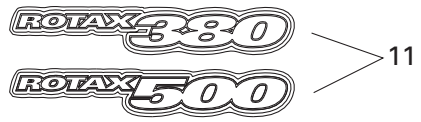
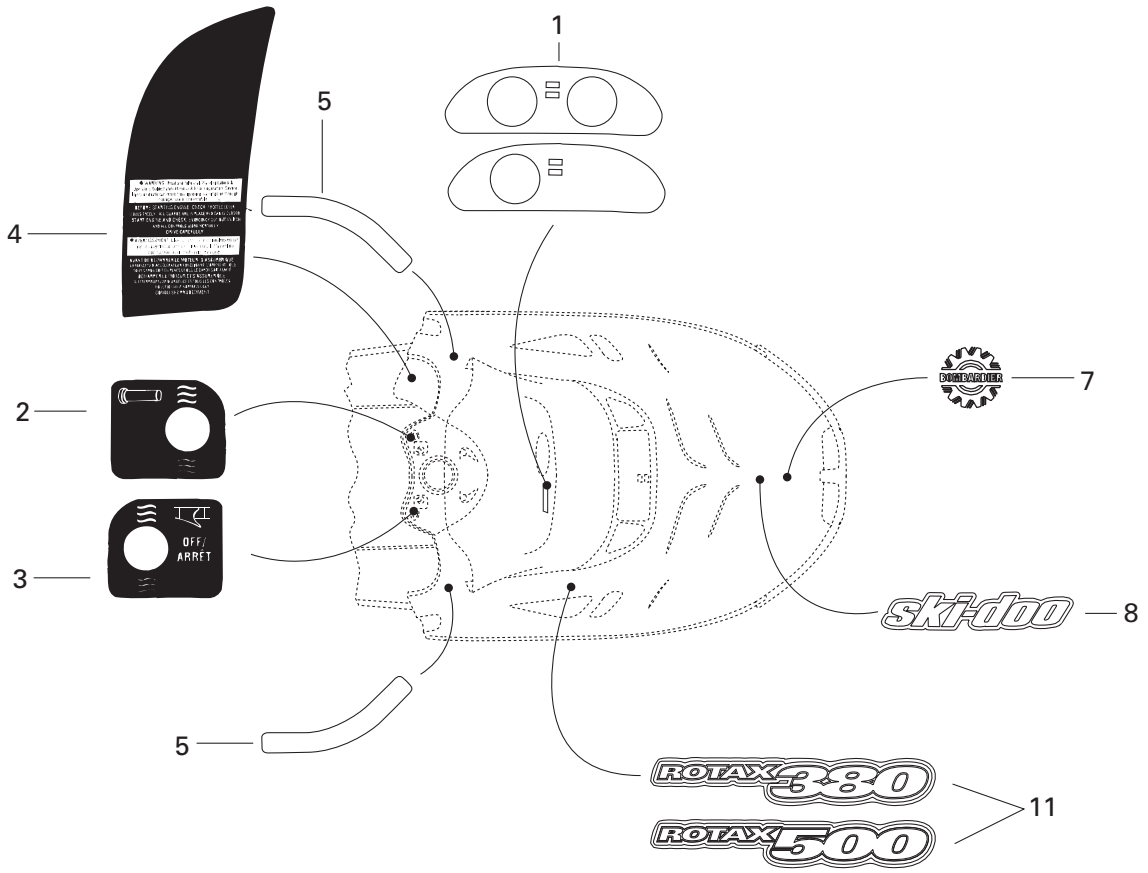

14

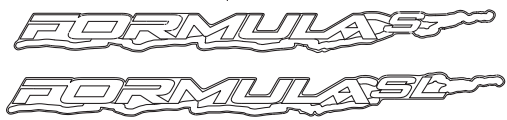



## Decal Décalcomanie

FORMULA

S	SL
---	----

<b>N 1</b>	516 000 143	Dash Decal .....	Décalque du tableau de bord .....	1	–
<b>N</b>	516 000 142	Dash Decal .....	Décalque du tableau de bord .....	–	1
<b>2</b>	414 898 500	Heat Grip Decal .....	Décalque de poignée chauffante .....	–	1
<b>3</b>	414 898 400	Heat Thumb Decal .....	Décalque de pouce chauffant .....	–	1
<b>4</b>	414 969 800	Instruction Label (1 pass.) .....	Étiquette d'instruction (1 pass.) .....	1	1
<b>5</b>	414 949 113	Decal Reflector Kit (Yellow) .....	Ens. de décalque réfléchissant (jaune) ...	1	1
	414 949 111	Decal Reflector Kit (Red) (Europe) .....	Ens. de décalque réfléchissant (rouge) (Europe)	1	1
<b>N 6</b>	415 127 588	Arm Decal Kit .....	Ens. de décalque de bras .....	1	1
<b>N 7</b>	516 000 282	«BOMBARDIER» Logo .....	Logo «BOMBARDIER» .....	1	1
<b>N 8</b>	516 000 005	«Ski-Doo» Decal .....	Décalque «Ski-Doo» .....	1	1
<b>N 9</b>	415 127 587	Side Decal Kit .....	Ens. de décalques latéraux .....	1	–
<b>N</b>	415 127 590	Side Decal Kit .....	Ens. de décalques latéraux .....	–	1
<b>10</b>	418 001 009	Decal Reflector (Yellow) .....	Décalque réfléchissant (jaune) .....	2	2
<b>N 11</b>	516 000 004	«ROTAX 380» Decal .....	Décalque «ROTAX 380» .....	2	–
<b>N</b>	516 000 008	«ROTAX 500» Decal .....	Décalque «ROTAX 500» .....	–	2
<b>N 12</b>	415 127 589	<b>Hood Decal Kit</b> (not shown) .....	<b>Ens. de décalques du capot</b> (non ill.)		
		(Incl. 1, 4, 5, 8, 9, 11) .....	(Incl. 1, 4, 5, 8, 9, 11) .....	1	–
<b>N</b>	415 127 591	<b>Hood Decal Kit</b> (not shown) .....	<b>Ens. de décalques du capot</b> (non ill.)		
		(Incl. 1, 2, 3, 4, 5, 8, 9, 11) .....	(Incl. 1, 2, 3, 4, 5, 8, 9, 11) .....	–	1
<b>13</b>	415 037 900	White Reflector (Europe) .....	Réflecteur blanc (Europe) .....	1	1
<b>14</b>	418 002 200	«CE» Decal .....	Décalque «CE» .....	1	1

All decals must be ordered and installed when replacing cab or frame.

Tous les décalques doivent être commandés et installés lorsqu'un capot ou un châssis est remplacé.

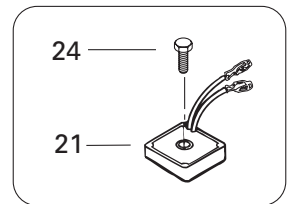
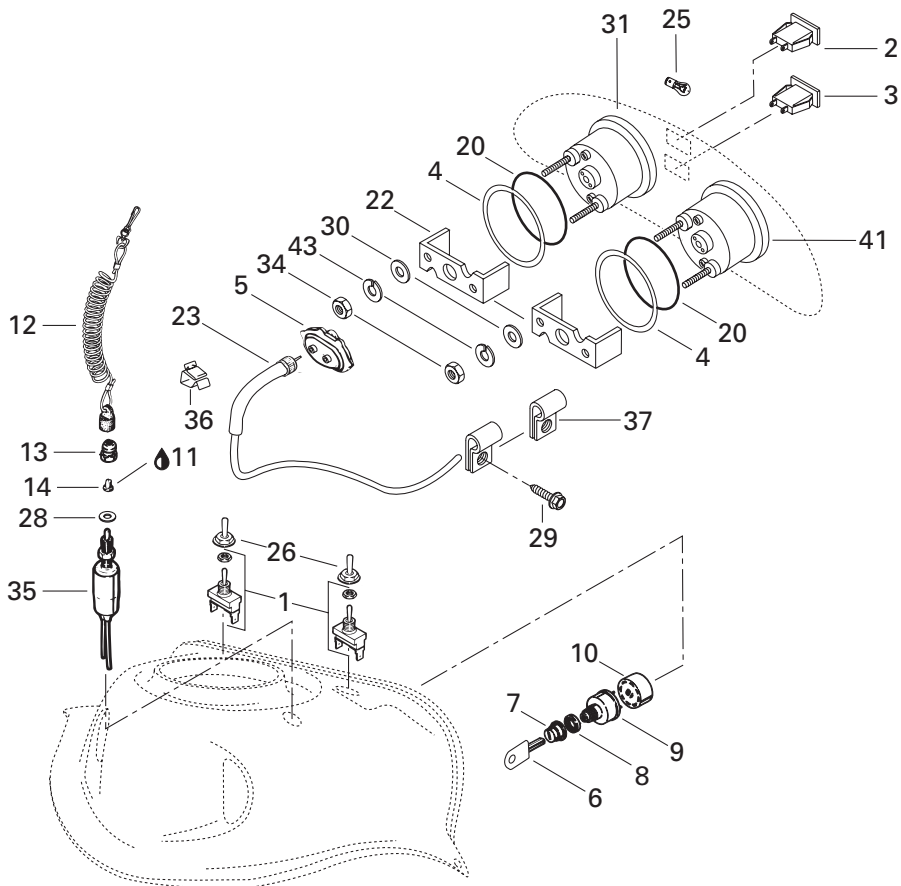
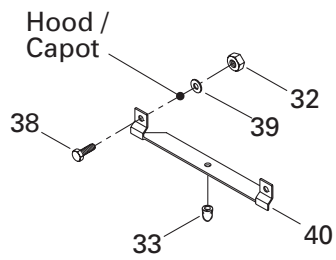
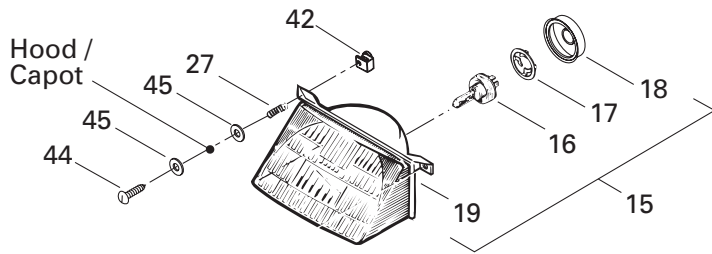

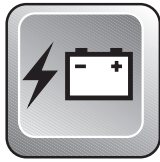

# Electrical System Système électrique

FORMULA

S	SL
---	----

1	410 107 300	Switch (Heating Grip Handle) .....	Interrupteur (poignées chauffantes) ....	—	2
2	410 109 500	Pilot Lamp (Oil Level) .....	Lampe témoin (niveau d'huile) .....	1	1
3	410 109 600	Pilot Lamp (Headlamp) .....	Lampe témoin (feu de route) .....	1	1
4	414 187 300	Plate .....	Plaque .....	1	—
	517 258 500	Washer .....	Rondelle .....	—	2
5	572 022 300	Drive Angle .....	Correcteur de vitesse .....	1	1
6	414 991 700	Blank Key (Plastic, Pkg. 5) .....	Clé vierge (plastique pqt. 5) .....	@	@
7	570 013 700	Switch Boot .....	Protecteur d'interrupteur .....	1	1
8	410 112 100	Face Nut .....	Écrou avant .....	1	1
9	410 111 200	Ignition Switch .....	Interrupteur d'allumage .....	1	1
10	572 150 700	Ignition Switch Block .....	Bloc de raccord .....	1	1
11	413 701 700	Dielectric Grease, 3 oz. ....	Graisse diélectrique, 3 oz. ....	@	@
12	515 151 500	Switch Cap Ass'y .....	Capuchon ass. ....	1	1
13	515 145 900	Switch Nut .....	Écrou interrupteur .....	1	1
14	570 151 100	Plunger Cap .....	Capuchon plongeur .....	1	1
15-19	410 609 100	<b>Headlamp Ass'y</b> .....	<b>Phare avant ass.</b> .....	1	1
16	410 503 700	Halogen Bulb 60/55 W .....	Ampoule halogène 60/55 W .....	1	1
17	410 608 300	Bulb Holder .....	Porte-ampoule .....	1	1
18	410 607 100	Cover .....	Couvercle .....	1	1
19	410 609 300	Headlamp .....	Phare avant .....	1	1
20	414 187 200	O-Ring .....	Joint torique .....	1	—
	414 807 100	O-Ring .....	Joint torique .....	—	2
21	515 163 800	Voltage Regulator .....	Régulateur de tension .....	1	1
22	414 187 400	Housing Support .....	Support de boîtier .....	1	—
	414 806 500	Housing Support .....	Support de boîtier .....	—	2
23	414 761 400	Speedometer Cable .....	Câble de l'indicateur de vitesse .....	1	1
24	732 600 016	Hex. Screw M6 x 35 .....	Vis hex. M6 x 35 .....	1	1
25	410 504 200	Meter Bulb .....	Ampoule de cadran .....	@	@
N 26	515 175 281	Switch Cover .....	Couvre interrupteur .....	—	2
27	517 168 600	Spring .....	Ressort .....	2	2
28	— XXX —	Washer .....	Rondelle .....	1	1
29	365 901 100	Hex. Screw .....	Vis hex. ....	2	2
30	414 806 800	Washer .....	Rondelle .....	2	4
31	415 098 000	Tachometer .....	Compte-tours .....	—	1
32	228 551 045	Elastic Stop Nut M5 .....	Écrou d'arrêt élastique M5 .....	2	2
33	410 608 200	Rubber Bumper .....	Butoir de caoutchouc .....	1	1
34	414 806 900	Nut .....	Écrou .....	2	4
35	410 106 700	Brake Switch .....	Interrupteur de frein .....	1	1

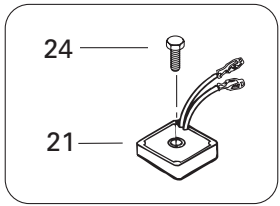
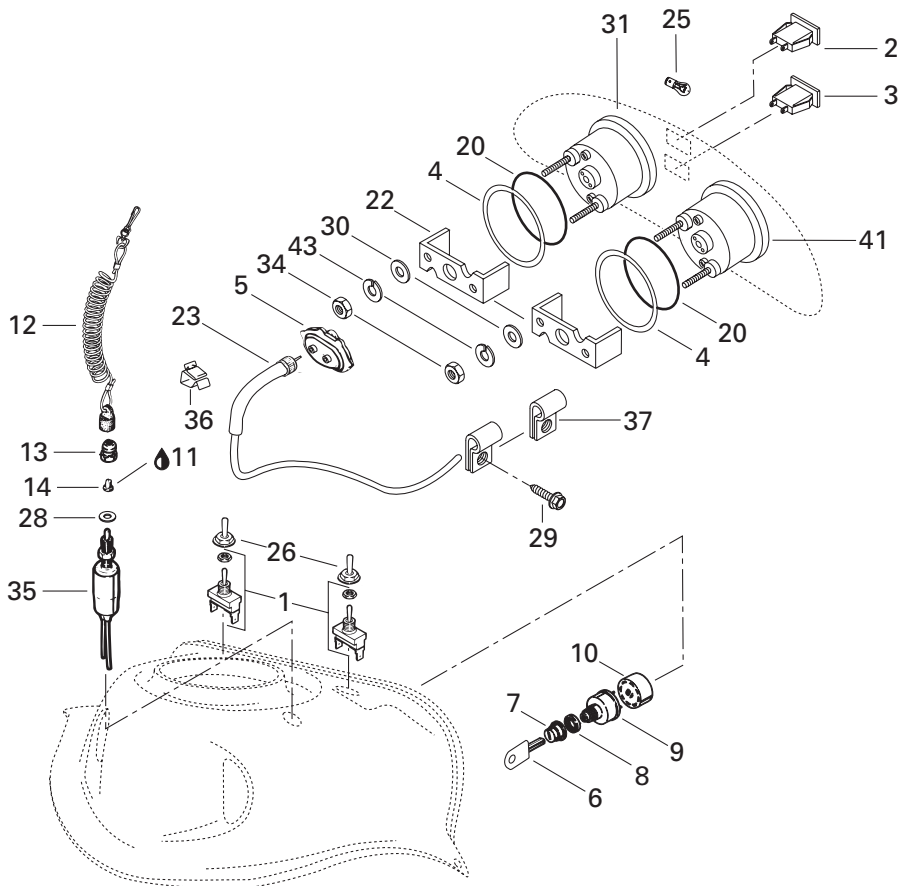
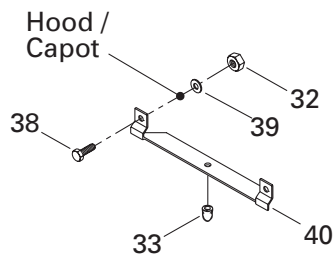
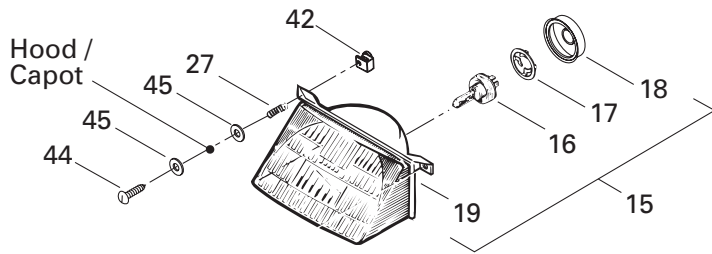



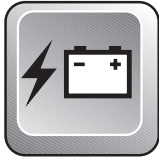















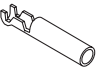







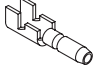





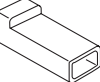
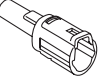

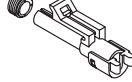
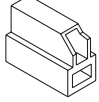
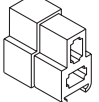
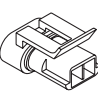
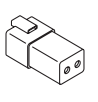
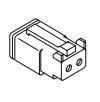
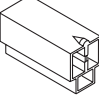
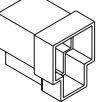
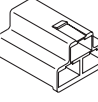
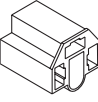
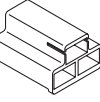
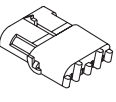
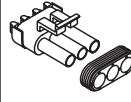
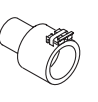
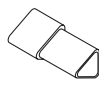
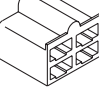
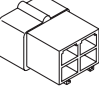
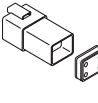
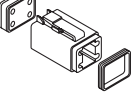
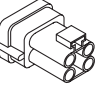
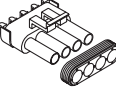
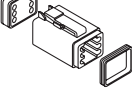
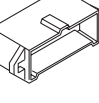
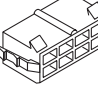
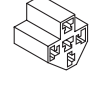



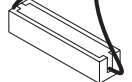
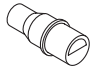
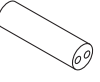



## Electrical System Système électrique

FORMULA





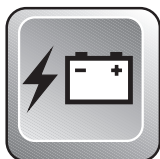













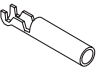







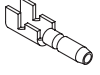





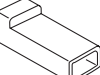
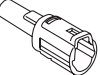

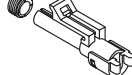

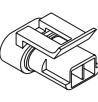

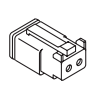

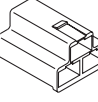

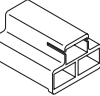
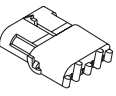
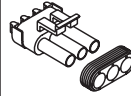



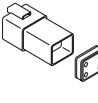
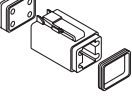
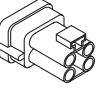
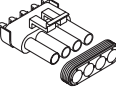
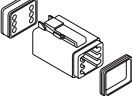

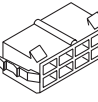



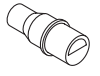
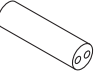

				S	S L
<b>36</b>	414 227 300	Clip .....	Pince .....	6	6
<b>37</b>	414 176 000	Clip .....	Pince .....	2	2
<b>38</b>	222 051 265	Hex. Screw M5 x 12 .....	Vis hex. M5 x 12 .....	2	2
<b>39</b>	391 301 700	Washer .....	Rondelle .....	2	2
<b>40</b>	517 218 500	Headlamp Support .....	Support de phare avant .....	1	1
<b>41</b>	415 096 900	Speedometer (KMH) .....	Indicateur de vitesse (KMH) .....	1	–
	415 097 000	Speedometer (KMH) .....	Indicateur de vitesse (KMH) .....	–	1
	415 097 100	Speedometer (MH) .....	Indicateur de vitesse (MH) .....	–	@
<b>42</b>	572 078 600	Lamp Nut .....	Écrou de phare .....	2	2
<b>43</b>	414 806 700	Lock Washer .....	Rondelle-frein .....	2	4
<b>44</b>	732 603 002	Plastite Phillips Screw M4 x 40 .....	Vis plastite cruciforme M4 x 40 .....	2	2
<b>45</b>	224 051 111	Washer .....	Rondelle .....	4	4

	1	2	3	4	5	6	7	8	9
A									
B									
C									
D									
E									
F									
G									
H									
J									
K									
L									
M									
P									



## Electrical Accessories Accessoires électrique





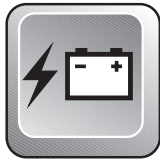













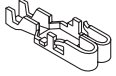
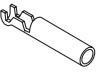







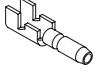





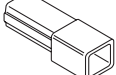
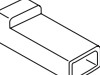
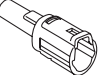

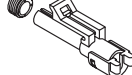



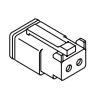



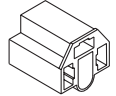
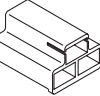
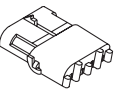
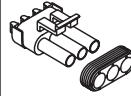

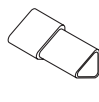



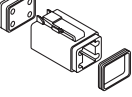
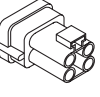
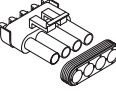
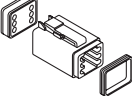



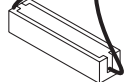
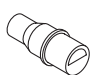
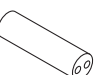

<b>A1</b>	409 012 500	Open Barrel ..... (12/10 gauge-10 mm stud) .....	Cosse à anneau ..... (calibre 12/10-goujon 10 mm) .....
<b>A1</b>	409 012 600	Open Barrel ..... (12/10 gauge-.257" stud) .....	Cosse à anneau ..... (calibre 12/10-goujon .257") .....
<b>A2</b>	561 502 700	Open Barrel ..... (16/14 gauge-5/16" stud) .....	Cosse à anneau ..... (calibre 16/14-goujon 5/16") .....
<b>A2</b>	409 003 200	Open Barrel ..... (16/14 gauge-1/4" stud) .....	Cosse à anneau ..... (calibre 16/14-goujon 1/4") .....
<b>A3</b>	561 503 000	Spade Terminal ..... (16/14 gauge-8 mm stud) .....	Cosse ouverte ..... (calibre 16/14-goujon 8 mm) .....
<b>A4</b>	409 001 800	Ring Terminal ..... (16/14 gauge-10 mm stud) .....	Cosse à oeillet ..... (calibre 16/14-goujon 10 mm) .....
<b>A5</b>	278 000 992	Open Barrel 1/4" (14-18 Gauge) .....	Cosse à anneau 1/4" (calibre 14-18) ..
<b>B1</b>	409 010 300	Female Terminal (18 Gauge) .....	Terminal femelle (calibre 18) .....
<b>B1</b>	409 205 300	Female Terminal (18/16 gauge) .....	Terminal femelle (calibre 18/16) .....
<b>B1</b>	561 503 100	Female Terminal ..... (Single 14 / Double 18/18 gauge) .....	Terminal femelle ..... (calibre-simple 14 / double 18/18) .....
<b>N B1</b>	515 175 252	Female Terminal .....	Terminal femelle .....
<b>N B1</b>	515 175 253	Female Terminal .....	Terminal femelle .....
<b>B2</b>	409 011 400	Female Terminal (3,13/2,03 mm) .....	Terminal femelle (3,13/2,03 mm) .....
<b>B2</b>	409 011 500	Female Terminal (2,40/2,03 mm) .....	Terminal femelle (2,40/2,03 mm) .....
<b>B2</b>	409 205 100	Female Terminal (18/16 gauge) .....	Terminal femelle (calibre 18/16) .....
<b>B2</b>	561 503 200	Female Terminal ..... (Single 14 / Double 18/18 gauge) .....	Terminal femelle ..... (calibre-simple 14 / double 18/18) .....
<b>B2</b>	561 503 800	Female Terminal (16/14 gauge) .....	Terminal femelle (calibre 16/14) .....
<b>B3</b>	409 010 100	Female Terminal (18 Gauge) .....	Terminal femelle (calibre 18) .....
<b>B3</b>	409 010 600	Female Terminal .....	Terminal femelle .....
<b>B4</b>	409 003 600	Female Terminal .....	Terminal femelle .....
<b>B5</b>	290 964 068	Female Terminal (14-18 Gauge) .....	Terminal femelle (calibre 14-18) .....
<b>B6</b>	409 010 300	Female Terminal (18 Gauge) .....	Terminal femelle (calibre 18) .....
<b>B7</b>	278 000 223	Female Terminal (18 Gauge) .....	Terminal femelle (calibre 18) .....
<b>B8</b>	278 001 114	Female Terminal (18 Gauge) .....	Terminal femelle (calibre 18) .....
<b>B8</b>	278 001 014	Female Terminal .....	Terminal femelle .....
<b>B9</b>	278 000 632	Female Terminal (16/18 Gauge) .....	Terminal femelle (calibre 16/18) .....
<b>C1</b>	409 206 100	Male Terminal (20/18 gauge) .....	Terminal mâle (calibre 20/18) .....
<b>C1</b>	561 503 400	Male Terminal (18/16 gauge) .....	Terminal mâle (calibre 18/16) .....
<b>C1</b>	409 210 000	Male Terminal (14/18 gauge) .....	Terminal mâle (calibre 14/18) .....
<b>C2</b>	409 201 000	Male Terminal .....	Terminal mâle .....
<b>C3</b>	409 011 100	Male Terminal (14/12 Gauge) .....	Terminal mâle (calibre 14/12) .....

	1	2	3	4	5	6	7	8	9
A									
B									
C									
D									
E									
F									
G									
H									
J									
K									
L									
M									
P									



## Electrical Accessories Accessoires électrique

<b>C3</b>	409 010 900	Male Terminal (14/12 Gauge).....	Terminal mâle (calibre 14/12) .....
<b>C4</b>	409 011 300	Male Terminal .....	Terminal mâle .....
<b>C5</b>	278 000 230	Male Terminal (20 Gauge) .....	Terminal mâle (calibre 20) .....
<b>C6</b>	278 000 222	Male Terminal (18 Gauge) .....	Terminal mâle (calibre 18) .....
<b>C7</b>	278 000 631	Male Terminal (16/18 Gauge).....	Terminal mâle (calibre 16/18) .....
<b>D1</b>	409 204 800	Female Connector Housing (Single) ....	Logement de raccord femelle (simple) ...
<b>D2</b>	409 010 400	Female Connector Housing (Single) ....	Logement de raccord femelle (simple) ...
<b>D3</b>	409 204 700	Male Connector Housing (Single) .....	Logement de raccord mâle (simple) ....
<b>D4</b>	409 201 300	Male Connector Housing (Single) .....	Logement de raccord mâle (simple) ....
<b>D5</b>	409 201 200	Female Connector Housing (Single) ....	Logement de raccord femelle (simple) ...
<b>D6</b>	409 208 800	Male Connector Housing (Single) .....	Logement de raccord mâle (simple) ....
<b>D7</b>	278 000 161	Female Connector Housing (Single) ....	Logement de raccord femelle (simple)
<b>D8</b>	278 000 219	Male Connector Housing (Single) .....	Logement de raccord mâle (simple) ....
<b>E1</b>	409 204 600	Female Connector Housing (Double) ..	Logement de raccord femelle (double) ...
<b>E2</b>	409 204 500	Male Connector Housing (Double) .....	Logement de raccord mâle (double) ....
<b>E3</b>	278 001 113	Male Connector Housing (Double) .....	Logement de raccord mâle (double) ....
<b>E4</b>	409 206 900	Male Connector Housing (Double) .....	Logement de raccord mâle (double) ....
<b>E5</b>	409 207 300	Female Connector Housing (Double) ..	Logement de raccord femelle (double)
<b>F1</b>	409 204 300	Female Connector Housing (Triple) .....	Logement de raccord femelle (triple) ..
<b>F2</b>	409 204 200	Male Connector Housing (Triple) .....	Logement de raccord mâle (triple) .....
<b>F3</b>	409 008 500	Female Connector Housing (Triple) .....	Logement de raccord femelle (triple) ..
<b>F4</b>	409 202 700	Female Connector Housing (Triple) .....	Logement de raccord femelle (triple) ..
<b>F5</b>	409 008 600	Male Connector Housing (Triple) .....	Logement de raccord mâle (triple) .....
<b>F6</b>	278 000 281	Female Connector Housing (Triple) .....	Logement de raccord femelle (triple) ..
<b>F6</b>	278 000 394	Female Connector Housing (Triple) .....	Logement de raccord femelle (triple) ..
<b>F7</b>	278 000 273	Male Connector Housing (Triple) .....	Logement de raccord mâle (triple) .....
<b>F8</b>	409 207 900	Male Connector Housing (Triple) .....	Logement de raccord mâle (triple) .....
<b>F9</b>	409 207 000	Male Connector Housing (3) .....	Logement de raccord mâle (3) .....
<b>G1</b>	409 204 900	Female Connector Housing (4) .....	Logement de raccord femelle (4) .....
<b>G2</b>	409 209 300	Male Connector Housing (4) .....	Logement de raccord mâle (4) .....
<b>G3</b>	278 000 635	Female Connector Housing (4) .....	Logement de raccord femelle (4) .....
<b>G4</b>	278 000 739	Male Connector Housing (4) .....	Logement de raccord mâle (4) .....
<b>G5</b>	409 207 700	Male Connector Housing (4) .....	Logement de raccord mâle (4) .....
<b>G6</b>	278 000 395	Female Connector Housing (4) .....	Logement de raccord femelle (4) .....
<b>H1</b>	270 000 137	Male Connector Housing (6) .....	Logement de raccord mâle (6) .....
<b>H2</b>	572 151 500	Male Connector Housing (8) .....	Logement de raccord mâle (8) .....
<b>H3</b>	572 151 200	Female Connector Housing (8) .....	Logement de raccord femelle (8) .....
<b>H4</b>	409 209 900	Female Connector Housing (5) .....	Logement de raccord femelle (5) .....
<b>J1</b>	409 901 700	Tubing (10 mm) .....	Gaine (10 mm) .....

	1	2	3	4	5	6	7	8	9
A									
B									
C									
D									
E									
F									
G									
H									
J									
K									
L									
M									
P									

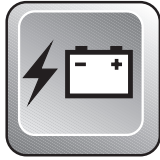

## Electrical Accessories Accessoires électrique

<b>J1</b>	409 901 800	Tubing (13 mm) .....	Gaine (13 mm) .....
<b>J1</b>	415 079 900	Tubing (10 mm) .....	Gaine (10 mm) .....
<b>J1</b>	410 112 800	Tubing (12 mm x 40 mm) .....	Gaine (12 mm x 40 mm) .....
<b>J1</b>	410 112 900	Tubing (Meter) .....	Gaine (mètre) .....
<b>J1</b>	415 080 000	Tubing (16 mm) .....	Gaine (16 mm) .....
<b>J1</b>	409 902 100	Tubing .....	Gaine .....
<b>J2</b>	410 917 200	Fuse 30 amp. ....	Fusible 30 amp. ....
<b>J3</b>	409 004 000	Fuse Holder .....	Porte-fusibles .....
<b>J4</b>	410 911 000	Resistance 30 ohms .....	Résistance 30 ohms .....
<b>J5</b>	278 001 008	Insulating Sheath (Male Terminal) .....	Étui thermique (terminal mâle) .....
<b>J6</b>	278 001 007	Insulating Sheath (Single) .....	Étui thermique (simple) .....
<b>J7</b>	410 113 200	Light Relay .....	Relai de phare .....
<b>K1</b>	409 208 500	Seal Wire .....	Joint de fil .....
<b>K1</b>	409 012 300	Seal Wire .....	Joint de fil .....
<b>K1</b>	278 000 218	Seal Wire .....	Joint de fil .....
<b>K1</b>	409 208 300	Seal Wire .....	Joint de fil .....
<b>K1</b>	278 001 013	Seal Wire .....	Joint de fil .....
<b>K2</b>	278 000 216	Wire Seal (Cap) .....	Joint de fil (bouchon) .....
<b>L1</b>	278 000 636	Secondary Lock (Female) .....	Barrure secondaire (femelle) .....
<b>L2</b>	278 000 738	Secondary Lock (Male) .....	Barrure secondaire (mâle) .....
<b>L3</b>	409 207 500	Male Lock (Double) .....	Verrou mâle (double) .....
<b>L3</b>	409 013 100	Male Lock (4) .....	Verrou mâle (4) .....
<b>L3</b>	409 207 600	Male Lock (3) .....	Verrou mâle (3) .....
<b>L4</b>	409 207 100	Female Lock (Double) .....	Verrou femelle (double) .....
<b>M1</b>	409 205 600	Clip .....	Attache .....
<b>M2</b>	414 227 300	Clip .....	Pince .....
<b>M3</b>	415 018 200	Clip .....	Pince .....

**FORMULA S**
**MODELS/MODÈLES: 1351/1353**

Backrest (adjustable) (S)	861 7587 00	Dossier ajustable (S)
Backrest (Touring)	861 7603 00	Dossier (Touring)
Backrest adjustment kit (Touring)	861 7553 00	Ens. réglage pour dossier (Touring)
Bumper, front (purple)	572 1112 04	Pare-chocs avant (mauve)
Bumper, front (yellow)	572 1112 05	Pare-chocs avant (jaune)
Bumper, rear (red)	572 1112 02	Pare-chocs arrière (rouge)
Bumper, rear (yellow)	572 1112 03	Pare-chocs arrière (jaune)
Bumper, rear (purple)	572 1112 07	Pare-chocs arrière (mauve)
Compass	415 0989 00	Boussole
Cover, low windshield (nylon)	449 057 090	Toile, pare-brise bas (nylon)
Cover, low windshield (canvas)	459 057 090	Toile, pare-brise bas (canvas)
Cover, low windshield (super)	469 057 090	Toile, pare-brise bas (super)
Cover, personalised, low windshield (canvas)	459 057 091	Toile personnalisée, pare-brise bas (canvas)
Cover, medium windshield (nylon)	449 058 090	Toile, pare-brise moyen (nylon)
Cover, medium windshield (canvas)	459 058 090	Toile, pare-brise moyen (canvas)
Cover, medium windshield (super)	469 058 090	Toile, pare-brise moyen (super)
Cover, medium windshield (polyester)	479 058 090	Toile, pare-brise moyen (polyester)
Cover, personalised, medium windshield (canvas)	459 058 091	Toile personnalisée, pare-brise moyen (canvas)
Cover, fit all windshield (canvas)	459 074 090	Toile, tout pare-brise (canvas)
Cover, personalised, fit all windshield (canvas)	459 074 091	Toile personnalisée, tout pare-brise (canvas)
Electric starter	861 7664 00	Démarrateur électrique
Footwell pad (black)	860 7023 00	Tapis marche-pieds (noir)
Footwell pad (red)	860 7024 00	Tapis marche-pieds (rouge)
Forward / reverse transmission	860 4232 00	Transmission marche arrière
Fuel gauge, electric	861 5040 00	Indicateur
Grill kit (purple)	860 7046 00	Ens. grilles (mauve)
Grill kit (yellow)	860 7040 00	Ens. grilles (jaune)
Grill kit, adjustable (black)	861 7656 00	Ens. grilles ajustables (noir)
Handlebar grip (red)	860 7043 00	Ens. gaine de poignée (rouge)
Handlebar grip (yellow)	860 7044 00	Ens. gaine de poignée (jaune)
Handlebar grip (purple)	860 7045 00	Ens. gaine de poignée (mauve)
Heated grips	861 5025 00	Poignées chauffantes

Note: (1) Tongue type hitch required / Attelage type languette requis

Note: (2) Bridge & fasteners kit for flex ski required (P/N 860 6008 00) / Ens. d'attaches pour ski flex requis (N/P 860 6008 00)

Note: (3) Skid plate fasteners kit required (P/N 861 7646 00) / Ens. d'attaches requis (N/P 861 7646 00)

Or rivet skid plate fastener kit (P/N 861 7703 00) / Ens. d'attaches rivet (N/P 861 7703 00)



**FORMULA S**
**MODELS/MODÈLES: 1351/1353**

Heated throttle lever	861 7558 00	Manette d'accélération chauffante
Heated visor quick connect kit	860 7027 00	Ens. raccordement pour visière chauffante
High altitude kit	861 7675 00	Ensemble haute altitude
Hitch (type hook)	861 7225 00 <sup>(1)</sup>	Attelage type crochet
Hitch (type tongue)	861 7696 00	Attelage type languette
Hourmeter	861 7482 00	Compteur horaire
Light stick	295 5005 95	Bâton lumineux
Luggage rack, optional backrest	414 7182 00	Porte-bagages, dossier optionel
Mirror kit	861 7493 00	Ens. rétroviseurs
Non-skid strip kit (black)	861 7652 00	Ens. plaques antidérapantes (noir)
Non skid strip kit (red)	860 7033 00	Ens. plaques antidérapantes (rouge)
Non skid strip kit (yellow)	860 7034 00	Ens. plaques antidérapantes (jaune)
Non skid strip kit (purple)	860 7049 00	Ens. plaques antidérapantes (mauve)
Passenger footrest kit	861 7528 00	Ens. repose-pieds
Passenger footrest kit (GT)	861 7583 00	Ens. repose-pieds (GT)
Proactive control system	860 5013 00	Système de contrôle proactive
Reel lamp	861 7657 00	Lampe à bobine
Rewind handle (red)	572 1112 08	Poignée démarreur (rouge)
Rewind handle (yellow)	572 1112 09	Poignée démarreur (jaune)
Seat (2 pass. with low back) (black)	510 0036 27	Siège (2 pass. avec dossier bas) (noir)
Seat, convertible	861 7693 00	Siège convertible
Seat, two-up	415 0819 02	Siège, deux passagers
Seat cover (yellow / purple)	415 1275 07	Housse de siège (jaune / mauve)
Seat cover (yellow / black)	415 1275 08	Housse de siège (jaune / noire)
Shock, gas, HPG	860 3050 00	Amortisseur HPG
Signal light	295 5005 44	Lumière de signalisation
Ski, steel, narrow	505 0666 10	Ski acier étroit
Ski liner, narrow (black)	572 0956 00	Doublure de ski étroite (noire)
Ski liner, narrow (red)	572 0957 00	Doublure de ski étroite (rouge)
Ski liner, wide (black)	572 0783 00	Doublure de ski large (noire)
Ski liner, wide (red)	572 1104 00	Doublure de ski large (rouge)
Ski sole Flex (plastic) (amethyst '98)	505 0702 42 <sup>(2)</sup>	Semelle de ski Flex (plastique) (améthyste)

Note: (1) Tongue type hitch required / Attelage type languette requis

Note: (2) Bridge & fasteners kit for flex ski required (P/N 860 6008 00) / Ens. d'attaches pour ski flex requis (N/P 860 6008 00)

Note: (3) Skid plate fasteners kit required (P/N 861 7646 00) / Ens. d'attaches requis (N/P 861 7646 00)

Or rivet skid plate fastener kit (P/N 861 7703 00) / Ens. d'attaches rivet (N/P 861 7703 00)



**FORMULA S**

**MODELS/MODÈLES: 1351/1353**

Ski sole Flex (plastic) (black)	505 0701 72 <sup>(2)</sup>	Semelle de ski Flex (plastique) (noire)
Ski sole Flex (plastic) (blue '98)	505 0702 43 <sup>(2)</sup>	Semelle de ski Flex (plastique) (bleue)
Ski sole Flex (plastic) (red)	505 0702 44 <sup>(2)</sup>	Semelle de ski Flex (plastique) (rouge)
Ski sole Flex (plastic) (yellow '98)	505 0702 45 <sup>(2)</sup>	Semelle de ski Flex (plastique) (jaune)
Skid plate (amethyst '98)	572 0785 06 <sup>(3)</sup>	Plaque protectrice (améthyste)
Skid plate (black)	572 0785 00 <sup>(3)</sup>	Plaque protectrice (noir)
Skid plate (blue '98)	572 0785 05 <sup>(3)</sup>	Plaque protectrice (bleue)
Skid plate (purple)	502 0065 53 <sup>(3)</sup>	Plaque protectrice (noire)
Skid plate (red)	572 0785 02 <sup>(3)</sup>	Plaque protectrice (rouge)
Skid plate (yellow '98)	572 1054 00 <sup>(3)</sup>	Plaque protectrice (jaune)
Slider shoe SC-10 (amethyst '98)	560 3157 00	Glissière SC-10 (améthyste)
Slider shoe SC-10 (black)	560 3155 00	Glissière SC-10 (noire)
Slider shoe SC-10 (blue '98)	560 3156 00	Glissière SC-10 (bleu)
Slider shoe SC-10 (red)	560 3158 00	Glissière SC-10 (rouge)
Slider shoe SC-10 (yellow '98)	560 3159 00	Glissière SC-10 (jaune)
Snowguard (yellow)	572 1112 15	Garde-neige (jaune)
Steering arm, left (yellow)	506 1512 09	Bras de direction gauche (jaune)
Steering arm, right (yellow)	506 1512 10	Bras de direction droit (jaune)
Steering padding (yellow)	506 1512 14	Rembourrage de guidon (jaune)
Tachometer	861 7466 00	Tachymètre
Tank bra (black)	513 0329 51	Couvre-réservoir (noir)
Tunnel molding, rear, left (purple)	518 3215 83	Enjoliveur arrière gauche (mauve)
Tunnel molding, rear, right (purple)	518 3215 84	Enjoliveur arrière droit (mauve)
Tunnel molding, rear, left (yellow)	518 3215 85	Enjoliveur arrière gauche (jaune)
Tunnel molding, rear, right (yellow)	518 3215 86	Enjoliveur arrière droit (jaune)
Tunnel protector kit	861 7492 00	Ens. protecteur de châssis
Windshield (high)	415 0350 10	Pare-brise haut
Windshield (medium)	517 3021 06	Pare-brise moyen

Note: (1) Tongue type hitch required / Attelage type languette requis  
 Note: (2) Bridge & fasteners kit for flex ski required (P/N 860 6008 00) / Ens. d'attaches pour ski flex requis (N/P 860 6008 00)  
 Note: (3) Skid plate fasteners kit required (P/N 861 7646 00) / Ens. d'attaches requis (N/P 861 7646 00)  
 Or rivet skid plate fastener kit (P/N 861 7703 00) / Ens. d'attaches rivet (N/P 861 7703 00)

**FORMULA SL**
**MODELS/MODÈLES: 1348/1349/1350**

Backrest (adjustable) (S)	861 7587 00	Dossier ajustable (S)
Backrest (Touring)	861 7603 00	Dossier (Touring)
Backrest adjustment kit (Touring)	861 7553 00	Ens. réglage pour dossier (Touring)
Bumper, front (purple)	572 1112 04	Pare-chocs avant (mauve)
Bumper, front (yellow)	572 1112 05	Pare-chocs avant (jaune)
Bumper, rear (red)	572 1112 02	Pare-chocs arrière (rouge)
Bumper, rear (yellow)	572 1112 03	Pare-chocs arrière (jaune)
Bumper, rear (purple)	572 1112 07	Pare-chocs arrière (mauve)
Compass	415 0989 00	Boussole
Cover, low windshield (nylon)	449 057 090	Toile, pare-brise bas (nylon)
Cover, low windshield (canvas)	459 057 090	Toile, pare-brise bas (canvas)
Cover, low windshield (super)	469 057 090	Toile, pare-brise bas (super)
Cover, personalised, low windshield (canvas)	459 057 091	Toile personnalisée, pare-brise bas (canvas)
Cover, fit all windshield (canvas)	459 074 090	Toile, tout pare-brise (canvas)
Cover, personalised, fit all windshield (canvas)	459 074 091	Toile personnalisée, tout pare-brise (canvas)
Electric starter	861 7663 00	Démarrateur électrique
Footwell pad (black)	860 7023 00	Tapis marche-pieds (noir)
Footwell pad (red)	860 7024 00	Tapis marche-pieds (rouge)
Forward / reverse transmission	860 4232 00	Transmission marche arrière
Fuel gauge, electric	861 5040 00	Indicateur
Grill kit (purple)	860 7046 00	Ens. grilles (mauve)
Grill kit (yellow)	860 7040 00	Ens. grilles (jaune)
Grill kit, adjustable (black)	861 7656 00	Ens. grilles ajustables (noir)
Handlebar grip (red)	860 7043 00	Ens. gaine de poignée (rouge)
Handlebar grip (yellow)	860 7044 00	Ens. gaine de poignée (jaune)
Handlebar grip (purple)	860 7045 00	Ens. gaine de poignée (mauve)
Heated visor quick connect kit	860 7027 00	Ens. raccordement pour visière chauffante
High altitude kit	861 7674 00	Ensemble haute altitude
Hitch (type hook)	861 7225 00 <sup>(1)</sup>	Attelage type crochet
Hitch (type tongue)	861 7696 00	Attelage type languette
Hourmeter	861 7482 00	Compteur horaire
Light stick	295 5005 95	Bâton lumineux

Note: (1) Tongue type hitch required / Attelage type languette requis

Note: (2) Bridge & fasteners kit for flex ski required (P/N 860 6008 00) / Ens. d'attaches pour ski flex requis (N/P 860 6008 00)

Note: (3) Skid plate fasteners kit required (P/N 861 7646 00) / Ens. d'attaches requis (N/P 861 7646 00)

Or rivet skid plate fastener kit (P/N 861 7703 00) / Ens. d'attaches rivet (N/P 861 7703 00)

**FORMULA SL**
**MODELS/MODÈLES: 1348/1349/1350**

Luggage rack, optional backrest	414 7182 00	Porte-bagages, dossier optionel
Mirror kit	861 7493 00	Ens. rétroviseurs
Non-skid strip kit (black)	861 7652 00	Ens. plaques antidérapantes (noir)
Non skid strip kit (red)	860 7033 00	Ens. plaques antidérapantes (rouge)
Non skid strip kit (yellow)	860 7034 00	Ens. plaques antidérapantes (jaune)
Non skid strip kit (purple)	860 7049 00	Ens. plaques antidérapantes (mauve)
Passenger footrest kit	861 7528 00	Ens. repose-pieds
Passenger footrest kit (GT)	861 7583 00	Ens. repose-pieds (GT)
Proactive control system	860 5013 00	Système de contrôle proactive
Reel lamp	861 7657 00	Lampe à bobine
Rewind handle (red)	572 1112 08	Poignée démarreur (rouge)
Rewind handle (yellow)	572 1112 09	Poignée démarreur (jaune)
Seat (2 pass. with low back) (black)	510 0036 27	Siège (2 pass. avec dossier bas) (noir)
Seat, convertible	861 7693 00	Siège convertible
Seat, two-up	415 0819 02	Siège, deux passagers
Seat cover (yellow / purple)	415 1275 07	Housse de siège (jaune / mauve)
Seat cover (yellow / black)	415 1275 08	Housse de siège (jaune / noire)
Shock, gas, HPG	860 3050 00	Amortisseur HPG
Signal light	295 5005 44	Lumière de signalisation
Ski, steel, narrow	505 0666 10	Ski acier étroit
Ski liner, narrow (black)	572 0956 00	Doublure de ski étroite (noire)
Ski liner, narrow (red)	572 0957 00	Doublure de ski étroite (rouge)
Ski liner, wide (black)	572 0783 00	Doublure de ski large (noire)
Ski liner, wide (red)	572 1104 00	Doublure de ski large (rouge)
Ski sole Flex (plastic) (amethyst '98)	505 0702 42 <sup>(2)</sup>	Semelle de ski Flex (plastique) (améthyste)
Ski sole Flex (plastic) (black)	505 0701 72 <sup>(2)</sup>	Semelle de ski Flex (plastique) (noire)
Ski sole Flex (plastic) (blue '98)	505 0702 43 <sup>(2)</sup>	Semelle de ski Flex (plastique) (bleue)
Ski sole Flex (plastic) (red)	505 0702 44 <sup>(2)</sup>	Semelle de ski Flex (plastique) (rouge)
Ski sole Flex (plastic) (yellow '98)	505 0702 45 <sup>(2)</sup>	Semelle de ski Flex (plastique) (jaune)
Skid plate (amethyst '98)	572 0785 06 <sup>(3)</sup>	Plaque protectrice (améthyste)
Skid plate (black)	572 0785 00 <sup>(3)</sup>	Plaque protectrice (noir)
Skid plate (blue '98)	572 0785 05 <sup>(3)</sup>	Plaque protectrice (bleue)

Note: (1) Tongue type hitch required / Attelage type languette requis

Note: (2) Bridge & fasteners kit for flex ski required (P/N 860 6008 00) / Ens. d'attaches pour ski flex requis (N/P 860 6008 00)

Note: (3) Skid plate fasteners kit required (P/N 861 7646 00) / Ens. d'attaches requis (N/P 861 7646 00)

Or rivet skid plate fastener kit (P/N 861 7703 00) / Ens. d'attaches rivet (N/P 861 7703 00)





# Numerical Index

## Index numérique

080 037 100	Page C1	224 151 101	Page D7, D11	293 550 004	Page A11	404 121 300	Page B10, B11
207 104 544	Page C1	224 701 188	Page A5, A6, B2, C2, D3	293 550 014	Page B2, C11, D1	404 122 100	Page B10, B11
213 000 003	Page D5, D6	224 721 218	Page D3, D5	293 750 001	Page C10	404 123 800	Page B11
216 362 560	Page D3	224 761 110	Page B6	293 800 039	Page A7, A8	404 125 200	Page B11
222 002 565	Page B2, C2	224 781 140	Page A9, A10, C5, C10, C12, D4, D5, D7, D8	365 901 100	Page B4, D7, D11, E1	404 126 600	Page B10
222 003 565	Page C9, D3	228 001 045	Page A5, A6, B2	365 901 400	Page A11	404 127 400	Page B10, B11
222 005 565	Page C12	228 020 045	Page B2	371 801 300	Page C1	404 127 500	Page B10
222 006 065	Page B2, C12, D5	228 061 045	Page C5	371 901 300	Page C7	404 128 400	Page B10, B11
222 023 565	Page D3, D5	228 081 045	Page A9, A10	371 901 700	Page C1	404 139 800	Page B11
222 025 075	Page C12	228 467 045	Page C4	371 903 100	Page C5	404 146 600	Page A10, B5
222 026 065	Page D5	228 501 045	Page B2, C1, C12, D3	371 907 100	Page D6	404 146 800	Page B5
222 028 565	Page C10	228 521 045	Page C10, C12	371 910 000	Page C2, C6	404 149 000	Page B11
222 051 265	Page E2	228 551 045	Page B4, D4, E1	371 910 200	Page D2	404 152 400	Page B10, B11
222 051 665	Page B4, D8, D10	228 561 045	Page B5, B6, C4, C7, D3	371 910 400	Page C12	404 152 600	Page B10
222 052 565	Page D3	228 581 045	Page B2, C5, C7, C10, C12, D2, D5, D6	389 804 300	Page C7, D10	404 153 400	Page B10, B11
222 053 065	Page D7	228 751 045	Page D7, D8, D10	390 402 200	Page C7, C9, C11, D8, D9	404 154 800	Page B10, B11
222 054 065	Page D4	228 761 045	Page D4, D7, D8, D10, D11	390 402 300	Page D1, D8	404 156 600	Page B10, B12
222 061 065	Page B6	228 781 045	Page C10, D3, D6	390 402 400	Page D8	404 158 900	Page B10, B11
222 061 665	Page A5, A6, A12	228 911 045	Page C1	390 404 900	Page D1	404 160 800	Page B10, B11
222 062 065	Page D3	270 000 137	Page E4	390 409 600	Page C7, D7, D10	404 161 000	Page B11
222 063 065	Page D11	277 000 142	Page C10	390 409 600	Page C7, D7, D10	404 161 100	Page B11
222 063 565	Page D9	278 000 161	Page E4	390 906 200	Page D10	404 161 802	Page B10, B11
222 064 065	Page D9, D11	278 000 216	Page E5	390 906 800	Page C11, D11	405 403 000	Page C1
222 081 665	Page B3	278 000 218	Page E5	390 908 000	Page D7	405 404 400	Page C1, C2, D2
222 082 065	Page C10, D7, D8	278 000 219	Page E4	391 301 600	Page D3, D11	405 404 500	Page D3, D4
222 082 565	Page B2, D3, D5	278 000 222	Page E4	391 301 700	Page D4, E2	405 404 600	Page D4, D6
222 083 065	Page D4, D5	278 000 223	Page E3	392 002 800	Page C3	405 406 100	Page B3
222 084 065	Page D5, D6	278 000 230	Page E4	394 103 300	Page B7	405 408 300	Page C5
222 084 565	Page A6	278 000 237	Page A11	399 910 000	Page C5	405 408 600	Page D2
222 085 565	Page C7, C10	278 000 273	Page E4	403 801 000	Page B8	408 200 700	Page C12, D2, D5, D6
222 086 065	Page C5	278 000 281	Page E4	404 101 600	Page B10, B11	408 801 600	Page B9
222 086 565	Page C5	278 000 394	Page E4	404 101 700	Page B10, B11	408 803 600	Page B4
222 088 065	Page D3	278 000 395	Page E4	404 101 800	Page B10	408 803 800	Page B9
222 851 065	Page D7, D11	278 000 631	Page E4	404 102 000	Page B10, B11	409 001 800	Page E3
222 903 565	Page D6	278 000 632	Page E3	404 102 300	Page B10	409 003 200	Page E3
222 963 065	Page B3	278 000 635	Page E4	404 103 000	Page B10, B11	409 003 600	Page E3
222 964 066	Page C3, C4	278 000 636	Page E5	404 103 200	Page B10, B11	409 004 000	Page E5
222 965 065	Page C4	278 000 738	Page E5	404 103 300	Page B10, B11	409 008 500	Page B7, E4
222 982 565	Page C12	278 000 739	Page E4	404 103 700	Page B10, B11	409 008 600	Page E4
222 983 065	Page A9, A10	278 000 992	Page E3	404 103 700	Page B10, B11	409 010 100	Page E3
222 983 565	Page C10	278 001 007	Page E5	404 104 200	Page B10, B11	409 010 300	Page E3
222 984 565	Page D6	278 001 008	Page E5	404 105 800	Page B10, B11	409 010 400	Page E4
223 563 065	Page C5	278 001 013	Page E5	404 107 000	Page B10, B11	409 010 600	Page E3
224 001 211	Page A5, A6, B2, C1, C2, D4, D5, D6	278 001 014	Page E3	404 107 100	Page B10, B11	409 010 900	Page E4
224 021 251	Page D3, D5	278 001 014	Page E3	404 107 300	Page B10, B11	409 011 100	Page E3
224 051 111	Page E2	278 001 113	Page E4	404 107 400	Page B10, B11	409 011 300	Page E4
224 061 121	Page D11	278 001 114	Page E3	404 107 600	Page B10, B11	409 011 400	Page E3
224 061 151	Page C4, D9	278 001 268	Page A11	404 109 100	Page B10, B11	409 011 500	Page E3
224 061 201	Page D11	290 964 068	Page E3	404 109 600	Page B10, B11	409 012 300	Page E5
224 080 251	Page C12			404 109 700	Page B10	409 012 500	Page E3
224 081 171	Page B2, C5, D4, D5, D6, D7			404 110 400	Page B11	409 012 600	Page E3
224 081 201	Page C5, D6			404 110 900	Page B10, B11	409 013 100	Page E5
				404 112 000	Page B10, B12	409 201 000	Page E3
				404 112 200	Page B11	409 201 200	Page E4
				404 117 000	Page B10, B11		



# Numerical Index

## Index numérique

409 201 300	Page E4	413 701 000	Page A7, A8, C1, C5, C8	414 554 800	Page B7	414 961 100	Page A11
409 202 700	Page E4	413 701 700	Page B7, C7, E1	414 575 600	Page C1	414 967 000	Page B7
409 204 200	Page C8, C9, E4	413 702 700	Page A5, A6, C2	414 581 300	Page C5	414 969 400	Page C1
409 204 300	Page E4	413 702 000	Page A5, A6, A7, A8, A11, B5, C2, C6, C9, D1, D4, D5, D6	414 612 700	Page B8	414 969 800	Page D12
409 204 500	Page E4	413 703 000	Page A5, A6, A7, A8, A11, B5, C2, C6, C9, D1, D4, D5, D6	414 630 700	Page B3	414 972 600	Page B9
409 204 600	Page E4	413 703 100	Page C4, C5	414 630 800	Page B3	414 975 000	Page D10
409 204 700	Page E4	413 707 000	Page A7, A8, B5	414 631 900	Page D10	414 977 200	Page B8
409 204 800	Page E4	413 707 400	Page B2, C2, C11, D4, D5, D8	414 632 400	Page D10	414 985 100	Page D11
409 204 900	Page E4	413 710 300	Page A9, A10	414 644 300	Page B9, D10	414 989 700	Page C9
409 205 100	Page E3	413 710 500	Page B6	414 681 800	Page B6	414 989 800	Page C9
409 205 300	Page E3	413 710 700	Page B6	414 681 900	Page B6	414 989 900	Page C9
409 205 600	Page E5	413 711 000	Page B6	414 728 000	Page D7	414 990 600	Page C9
409 206 100	Page E3	413 711 500	Page C2, C10, D1, D2, D3, D5, D6	414 729 400	Page C7	414 990 700	Page C9
409 206 900	Page E4	413 802 900	Page B6	414 746 400	Page D11	414 991 700	Page E1
409 207 000	Page E4	413 803 000	Page B6	414 753 300	Page B7	414 993 000	Page C4
409 207 100	Page E5	413 803 100	Page B6	414 753 500	Page B7	415 010 500	Page D6
409 207 300	Page E4	413 803 200	Page B6	414 761 400	Page E1	415 010 600	Page D6
409 207 500	Page E5	413 803 300	Page C2	414 763 300	Page D10	415 011 200	Page C5
409 207 600	Page E5	413 803 000	Page B6	414 768 000	Page C10	415 018 200	Page B7, E5
409 207 700	Page E4	413 803 100	Page B6	414 768 100	Page C10	415 025 500	Page C9
409 207 900	Page E4	413 803 200	Page B6	414 802 600	Page D5, D6	415 029 800	Page C9
409 208 300	Page E5	413 803 300	Page C2	414 806 500	Page E1	415 029 900	Page C9
409 208 500	Page E5	414 115 200	Page C8, C9, C10	414 806 700	Page E2	415 030 000	Page C9
409 208 800	Page E4	414 176 000	Page A5, A6, E2	414 806 800	Page E1	415 034 500	Page C9
409 209 300	Page C8, E4	414 187 200	Page E1	414 806 900	Page E1	415 036 500	Page B4
409 209 900	Page E4	414 187 300	Page E1	414 807 100	Page E1	415 037 600	Page B9
409 210 000	Page B7, C9, E3	414 187 400	Page E1	414 814 100	Page B7	415 037 900	Page D12
409 901 700	Page E4	414 227 300	Page E2, E5	414 820 800	Page C5	415 038 000	Page C10
409 901 800	Page E5	414 274 500	Page B7, C7	414 837 100	Page D7	415 040 700	Page C11
409 902 100	Page E5	414 362 300	Page C1	414 859 400	Page D8	415 041 100	Page C10
410 106 700	Page E1	414 379 300	Page B7	414 865 700	Page B7	415 048 700	Page D11
410 107 300	Page E1	414 413 800	Page B5	414 866 200	Page D6	415 050 900	Page D10
410 109 500	Page E1	414 415 200	Page B6, B7	414 866 300	Page D6	415 053 600	Page C9
410 109 600	Page E1	414 420 700	Page B6, B7	414 882 600	Page D2	415 058 300	Page D10
410 110 000	Page C11	414 438 700	Page B7	414 882 800	Page C1	415 060 600	Page C3, C4
410 111 200	Page E1	414 438 900	Page B7	414 883 100	Page B7	415 069 900	Page D5
410 112 100	Page E1	414 439 000	Page B7	414 883 500	Page D11	415 075 300	Page C9
410 112 600	Page A11	414 440 800	Page B8, C7, C9	414 883 600	Page D11	415 075 900	Page C12
410 112 800	Page A11, E5	414 454 400	Page B6	414 883 700	Page D10	415 079 800	Page B7
410 112 900	Page A11, E5	414 460 600	Page C7	414 883 800	Page D10	415 079 900	Page B7, E5
410 113 200	Page E5	414 473 200	Page B7, C8, C9	414 887 300	Page D10	415 080 000	Page E5
410 503 700	Page E1	414 479 100	Page B4	414 893 700	Page B2	415 080 100	Page B7
410 504 000	Page D7	414 484 400	Page C1	414 898 400	Page D12	415 080 200	Page B7
410 504 200	Page E1	414 505 800	Page C5	414 898 500	Page D12	415 080 400	Page A11
410 607 100	Page E1	414 510 100	Page D7	414 916 600	Page C12	415 080 700	Page B6
410 608 200	Page E1	414 510 200	Page D7, D11	414 918 000	Page C5	415 085 700	Page C7
410 608 300	Page E1	414 513 600	Page D7	414 920 500	Page C9	415 085 800	Page C7
410 609 100	Page E1	414 513 700	Page D7	414 920 600	Page C9	415 093 900	Page D10
410 609 300	Page E1	414 516 400	Page D7	414 922 500	Page C7	415 096 900	Page E2
410 911 000	Page E5	414 518 500	Page B7	414 928 900	Page C6	415 097 000	Page E2
410 917 200	Page E5	414 530 600	Page C12	414 940 300	Page B6	415 097 100	Page E2
412 105 500	Page C1	414 531 300	Page C1	414 941 800	Page C7, C9	415 098 000	Page E1
412 105 900	Page C1	414 532 700	Page B9	414 949 111	Page D12	415 099 500	Page C9
412 500 100	Page A12, B1	414 536 500	Page B6	414 949 113	Page D12	415 104 000	Page B4



# Numerical Index

## Index numérique

415 106 000	Page B9	420 811 260	Page B3	420 886 255	Page A11	420 956 010	Page B5
415 117 500	Page C9	420 815 200	Page A8	420 886 605	Page A11	420 960 728	Page B5
417 000 900	Page C2	420 815 201	Page A8	420 887 470	Page A7	420 960 729	Page B5
417 003 801	Page C4	420 818 203	Page A7	420 887 471	Page A7	420 960 750	Page B5
417 004 201	Page C4	420 818 242	Page A8	420 887 472	Page A7	420 960 865	Page B3
417 004 302	Page C4	420 818 269	Page A8	420 887 784	Page A5	420 965 762	Page A11
417 004 305	Page C4	420 827 080	Page B3	420 887 794	Page A6	420 973 128	Page A10
417 004 309	Page C4	420 827 082	Page B3	420 887 990	Page B5	420 975 695	Page B3
417 004 501	Page C4	420 827 650	Page B3	420 887 993	Page B5	420 975 740	Page B3
417 004 700	Page C4	420 827 800	Page A11	420 888 120	Page A12	420 978 437	Page A9
417 004 800	Page C4	420 827 817	Page B3	420 888 175	Page A8	420 980 486	Page A11
417 005 500	Page C4	420 831 849	Page A10	420 897 061	Page A12, B1	420 980 496	Page B3
417 005 600	Page C4	420 831 858	Page A10	420 910 068	Page A12	420 980 523	Page B3
417 005 700	Page C4	420 831 866	Page A9, A10	420 910 160	Page B5	420 994 232	Page A9
417 005 800	Page C4	420 831 950	Page A7, A8, A9, A10	420 912 204	Page B3	420 994 238	Page A10
417 113 800	Page C3, C4	420 832 231	Page A8	420 915 850	Page A8	420 994 564	Page A8
417 114 500	Page C3	420 832 239	Page A8	420 915 851	Page A8	420 996 334	Page A7
417 116 200	Page C3	420 832 260	Page B5	420 915 852	Page A8	420 996 447	Page A8
417 118 100	Page C3	420 832 320	Page A8	420 915 890	Page A7	420 996 820	Page A11
417 118 300	Page C3	420 832 570	Page A7	420 915 891	Page A7	500 003 400	Page D2
417 118 400	Page C3	420 832 574	Page A7	420 915 892	Page A7	501 017 400	Page D2
417 120 400	Page C3	420 840 010	Page A5	420 916 186	Page A8	501 022 100	Page C1
417 121 200	Page C3	420 840 401	Page B1	420 916 260	Page A7	501 022 300	Page C5
417 121 300	Page C3	420 840 515	Page A11	420 919 979	Page A7	501 025 000	Page C5, D2
417 121 400	Page C3	420 840 556	Page A6	420 923 412	Page A10	501 026 200	Page C1
417 122 400	Page C3	420 840 681	Page A10	420 923 590	Page A10	501 026 800	Page D2
417 125 100	Page C3	420 841 149	Page A5	420 926 180	Page B3	503 140 600	Page C12, D5
417 221 000	Page C3	420 841 201	Page A5, A6	420 927 571	Page A11	503 144 300	Page D6
417 300 005	Page B3	420 841 521	Page A11	420 927 945	Page B5	503 144 900	Page D6
417 300 006	Page B3	420 841 566	Page A5, A6	420 929 972	Page A7, A8	503 146 700	Page C12
418 001 009	Page D11, D12	420 841 591	Page A9	420 931 380	Page A9	503 151 200	Page D6
418 001 701	Page C7, C9	420 841 831	Page A5	420 931 781	Page A9	503 151 400	Page D6
418 002 200	Page D12	420 841 841	Page A6	420 932 904	Page A7	503 151 600	Page D5
420 215 210	Page A7	420 841 970	Page B5	420 935 930	Page B5	503 153 100	Page D3
420 215 211	Page A7	420 842 203	Page A10	420 935 970	Page B5	503 153 600	Page D4
420 215 212	Page A7	420 842 230	Page A7, A8	420 937 940	Page B3	503 154 000	Page D3
420 227 935	Page B3	420 842 385	Page A9	420 938 986	Page A12, B1	503 154 200	Page D6
420 240 385	Page B3	420 845 300	Page A12	420 939 115	Page A12, B1	503 154 703	Page D6
420 240 580	Page B4	420 845 311	Page A11	420 940 190	Page A6	503 155 300	Page D3
420 241 816	Page A5	420 850 105	Page A9	420 940 880	Page A11	503 162 400	Page D3
420 244 073	Page B5	420 850 114	Page A9	420 941 250	Page B1, B4	503 165 100	Page D1, D5
420 244 585	Page B3	420 850 540	Page A10	420 941 925	Page A11, B5	503 169 200	Page D6
420 245 370	Page C3, C4, C5	420 852 070	Page A12, B1	420 942 285	Page B3	503 174 600	Page D3
420 246 015	Page B3	420 852 283	Page A12	420 945 530	Page B5	503 174 800	Page D4, D5
420 246 055	Page A7, A8	420 852 293	Page A12, B1	420 945 735	Page A7, A8	503 175 400	Page D3, D5
420 250 165	Page A7, A8, A9, A10	420 852 301	Page A12, B1	420 945 750	Page A11	503 175 800	Page C10
420 250 311	Page A9, A10	420 852 414	Page A11	420 945 751	Page A5, A6, A12, B3	503 180 400	Page D3
420 810 543	Page B3	420 852 480	Page B1	420 945 752	Page A5, A6, A9, A10, B3	503 182 000	Page D5
420 810 545	Page B3	420 853 840	Page B5	420 945 756	Page B3	503 182 100	Page D3, D5
420 810 552	Page B3	420 860 940	Page B4	420 945 759	Page A7, A8	503 183 100	Page D3
420 810 603	Page B3	420 860 962	Page A5, A6	420 945 770	Page A12	503 183 300	Page D4
420 810 608	Page B3	420 866 292	Page B3	420 945 770	Page A12	503 184 400	Page D1, D5
420 810 795	Page B3	420 866 295	Page B3	420 945 880	Page B3	503 188 700	Page D3
420 810 952	Page B1	420 867 408	Page A9, A10	420 953 310	Page A5, A6	503 188 800	Page D3





# Numerical Index

## Index numérique

504 070 100	Page C1	512 050 900	Page B2	517 295 000	Page D11	570 097 612	Page D4
504 070 900	Page C1	512 051 800	Page B2	517 295 100	Page D11	570 127 700	Page B2
504 073 700	Page C1	512 051 900	Page B2	517 296 600	Page D11	570 135 100	Page B7
504 080 200	Page C1	512 054 500	Page B2	517 297 900	Page D7	570 151 100	Page E1
504 080 300	Page C1	512 056 700	Page B2	518 202 100	Page D8	570 210 500	Page D2
504 081 000	Page C1	512 057 600	Page B2	518 207 500	Page C7, C9, D8	570 211 600	Page D2
504 082 900	Page C2	514 034 000	Page B2, D8	518 304 741	Page D8	572 010 100	Page D2
504 083 800	Page C1	514 038 800	Page B2	518 304 746	Page D8	572 022 300	Page E1
504 087 100	Page C1	514 044 100	Page B2	518 306 700	Page C12	572 025 200	Page C7
504 091 200	Page C1	514 046 000	Page B2	518 308 704	Page D8	572 025 700	Page C7
504 093 400	Page C1	514 046 700	Page B2	518 308 714	Page D8	572 030 800	Page D6
504 094 000	Page C5	515 145 900	Page E1	518 308 715	Page D8	572 030 900	Page D6
504 108 200	Page C5	515 151 500	Page E1	518 310 400	Page D8	572 036 310	Page D7
504 141 600	Page C5	515 163 800	Page E1	518 314 000	Page D7	572 036 500	Page C10
504 141 800	Page C5	515 172 100	Page A11	518 314 200	Page C7, C9	572 043 500	Page D4
504 141 900	Page C5	515 172 200	Page A11	518 315 300	Page D9	572 044 600	Page B7
504 143 200	Page C5	517 078 700	Page C5, D5	518 316 704	Page D8	572 047 800	Page D6
504 144 600	Page C1	517 124 300	Page B4, C11, D10	518 316 713	Page D8	572 048 300	Page D3
504 146 400	Page C1	517 126 200	Page C10	518 316 714	Page D8	572 051 500	Page D11
504 149 200	Page C5	517 168 600	Page E1	518 317 506	Page D8	572 052 101	Page D10
504 149 300	Page C5	517 182 100	Page B2, B7	518 318 933	Page D8	572 058 400	Page B4
504 260 700	Page C5	517 218 500	Page E2	518 318 934	Page D8	572 059 700	Page D7
505 066 102	Page C12	517 225 900	Page D7, D8	518 320 506	Page D8	572 064 400	Page C10
505 066 320	Page C12	517 229 300	Page C7	518 320 507	Page D8	572 064 500	Page C10
506 060 600	Page C10	517 229 400	Page C7	529 007 900	Page C4	572 067 100	Page C10
506 080 900	Page C12	517 241 200	Page C11	529 027 900	Page D7	572 069 800	Page D1
506 081 200	Page C12	517 241 300	Page C11	529 029 800	Page D7	572 069 900	Page C12
506 110 800	Page C10	517 244 200	Page B2	529 031 400	Page C3	572 071 000	Page B6
506 115 800	Page C12	517 249 200	Page B7	560 103 400	Page D3	572 072 100	Page D11
506 117 300	Page D1	517 254 800	Page C12	561 502 700	Page E3	572 072 400	Page C11
506 119 200	Page C10	517 254 900	Page D1	561 503 000	Page E3	572 073 800	Page C8
506 121 400	Page C10	517 258 500	Page E1	561 503 100	Page E3	572 075 400	Page D3
506 125 900	Page C10	517 261 100	Page D10	561 503 200	Page E3	572 076 207	Page D11
506 127 300	Page D1	517 262 800	Page D10	561 503 400	Page E3	572 077 600	Page D1
506 133 800	Page C10	517 265 400	Page D11	561 503 800	Page E3	572 077 900	Page B9
506 134 100	Page D1	517 265 800	Page D10	570 013 700	Page E1	572 078 600	Page E2
506 136 000	Page C10	517 265 900	Page D10	570 023 000	Page B6	572 079 200	Page D10
506 136 400	Page C10	517 265 903	Page D10	570 023 800	Page D10	572 079 500	Page C9
506 144 100	Page C12	517 266 900	Page D8	570 024 800	Page C11	572 081 900	Page C10
506 144 200	Page C12	517 267 000	Page D8	570 024 900	Page C11	572 083 800	Page B4
506 144 500	Page C12	517 267 100	Page D11	570 025 100	Page B2	572 083 900	Page B4
506 144 800	Page C10	517 271 800	Page B2	570 027 100	Page D10	572 084 000	Page C11
506 144 900	Page C10	517 276 100	Page D8	570 039 000	Page B2	572 084 100	Page C11
507 009 400	Page C7	517 277 000	Page D10	570 043 600	Page B9	572 084 400	Page A12, B1
507 019 600	Page C7	517 277 100	Page D10	570 044 700	Page B2	572 084 501	Page B8
507 020 200	Page C7	517 277 102	Page D10	570 045 500	Page B7	572 084 800	Page D4
507 020 400	Page C7	517 278 100	Page D10	570 048 700	Page B2	572 085 900	Page B8
507 021 300	Page C5	517 280 200	Page D10	570 049 400	Page B2	572 086 500	Page C7
507 021 500	Page C7	517 283 800	Page C9	570 053 500	Page C12	572 086 600	Page C7
507 022 600	Page C7	517 284 700	Page B6	570 053 702	Page D11	572 086 700	Page B8
507 027 500	Page C7	517 285 900	Page B9	570 062 200	Page C12	572 091 300	Page C12
507 027 600	Page C7	517 289 900	Page D10	570 063 000	Page D3	572 091 600	Page B6
507 029 000	Page C5, C8	517 290 100	Page D2	570 066 800	Page B9	572 092 700	Page C1
507 029 900	Page C9	517 294 500	Page D11	570 069 300	Page D5	572 094 000	Page D2



# Numerical Index Index numérique

572 094 300 Page D6  
572 097 712 Page D3  
572 097 800 Page B4  
572 098 000 Page B4  
572 099 100 Page D7  
572 099 400 Page B8  
572 100 500 Page C10  
572 106 300 Page D7  
572 108 900 Page B7  
572 150 700 Page E1  
572 151 200 Page E4  
572 151 500 Page E4  
572 161 200 Page B7  
580 642 000 Page D7  
580 642 100 Page D7  
580 649 600 Page C12  
580 649 700 Page C12  
581 101 700 Page C2, D2  
732 401 030 Page C4  
732 600 002 Page B7, D11  
732 600 004 Page C1  
732 600 016 Page E1  
732 600 022 Page C5  
732 600 030 Page D10  
732 601 002 Page D4  
732 601 111 Page C1  
732 601 113 Page C12  
732 601 132 Page C2  
732 601 144 Page C2  
732 601 156 Page C5  
732 601 176 Page C12  
732 601 197 Page D6  
732 601 198 Page D6  
732 601 210 Page D10  
732 601 221 Page D7  
732 601 249 Page C4  
732 601 250 Page B2  
732 601 253 Page D7  
732 601 292 Page B4  
732 603 002 Page E2  
732 610 010 Page C10  
732 610 011 Page C10  
732 610 042 Page C10  
732 610 072 Page D7  
732 804 009 Page C4  
732 900 020 Page C1  
732 900 026 Page C4  
732 900 047 Page B4  
732 958 001 Page C4  
860 423 000 Page C5  
860 701 700 Page C7

## New Parts for 1999

## Nouvelles pièces pour 1999

N 230 100 044 Page D3  
N 400 308 901 Page B2  
N 400 509 703 Page B2  
N 403 138 540 Page B7, B10  
N 403 138 541 Page B7, B11  
N 403 138 542 Page B7, B11  
N 415 112 700 Page D3  
N 415 127 587 Page D12  
N 415 127 588 Page D12  
N 415 127 589 Page D12  
N 415 127 590 Page D12  
N 415 127 591 Page D12  
N 417 011 008 Page C4  
N 417 126 333 Page C5  
N 417 222 042 Page C4  
N 417 222 044 Page C4  
N 417 222 049 Page C4  
N 417 222 070 Page C4  
N 417 222 071 Page C4  
N 417 222 120 Page C4  
N 417 222 157 Page C4  
N 417 300 012 Page C7, C9  
N 420 811 340 Page B1  
N 420 815 202 Page A8  
N 420 847 920 Page B1  
N 420 847 925 Page B1  
N 420 887 248 Page A7  
N 420 888 176 Page A8  
N 420 888 177 Page A8  
N 420 888 210 Page B1  
N 420 888 211 Page B1  
N 420 923 402 Page A9  
N 420 923 407 Page A9  
N 420 923 600 Page A9  
N 503 188 904 Page D5  
N 503 188 905 Page D5, D6  
N 503 188 929 Page D6  
N 503 188 930 Page D5  
N 503 188 931 Page D3  
N 503 188 933 Page D6  
N 503 188 934 Page D6  
N 503 188 938 Page D5  
N 503 188 939 Page D5  
N 503 188 940 Page D5  
N 503 188 941 Page D3  
N 503 188 997 Page D3  
N 503 189 075 Page D3  
N 503 189 222 Page D5  
N 503 189 258 Page D5, D6  
N 504 151 714 Page D2  
N 504 151 716 Page D2  
N 504 151 778 Page C1  
N 504 151 838 Page D2  
N 504 151 839 Page D2  
N 505 070 016 Page C12  
N 505 070 112 Page C12  
N 505 070 113 Page C12  
N 505 070 199 Page C12  
N 506 151 114 Page C10  
N 506 151 196 Page C10  
N 507 032 203 Page C5, C9  
N 507 032 212 Page C9  
N 508 000 013 Page B9  
N 508 000 014 Page B9  
N 510 003 569 Page D7  
N 510 003 596 Page D7  
N 512 058 911 Page B2  
N 515 175 252 Page E3  
N 515 175 253 Page B7, E3  
N 515 175 281 Page E1  
N 515 175 293 Page C9  
N 516 000 004 Page D12  
N 516 000 005 Page D12  
N 516 000 008 Page D12  
N 516 000 130 Page B9  
N 516 000 132 Page C7, C9  
N 516 000 142 Page D12  
N 516 000 143 Page D12  
N 516 000 182 Page D5, D6  
N 516 000 282 Page D12  
N 517 302 106 Page D10  
N 517 302 160 Page D10  
N 517 302 183 Page D10  
N 517 302 196 Page D10  
N 518 321 301 Page D8  
N 518 321 428 Page D9  
N 518 321 495 Page D8  
N 518 321 641 Page D8  
N 518 321 663 Page D8  
N 518 321 698 Page D8  
N 518 321 700 Page D8  
N 732 601 311 Page C1  
N 732 603 009 Page B9  
N 861 767 400 Page B12, C4  
N 861 767 500 Page B10, C3



**BOMBARDIER**  
*PRODUITS RÉCRÉATIFS*

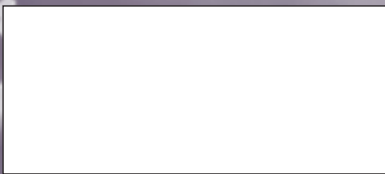

®\*Trademarks of Bombardier Inc.  
© 1998 Bombardier Inc. All Rights Reserved  
Litho'd in Canada

®\*Marques de commerce de Bombardier Inc.  
©1998 Bombardier Inc. Tous droits réservés  
Lithographié au Canada