



# *ski-doo*®

PARTS  
ACCESSORIES <sup>AND</sup>  
CATALOG

CATALOGUE  
DE  
PIECES  
ET ACCESSOIRES

1999

SUMMIT  
500 / x 670

484 400 006

**PARTS CATALOG  
AND ACCESSORIES  
CATALOGUE DE PIÈCES  
ET ACCESSOIRES**

**1999**

**SUMMIT 500  
SUMMIT X 670**

**◆ WARNING**

**For user safety, Rotax engines designed for snowmobiles must not be used to power products other than Ski-Doo snowmobiles.**

Bombardier Inc. and its subsidiaries denies any responsibility for any usage other than the one prescribed.

Dealers that do not follow this practice may be financially liable should injury occur.

Bombardier Inc. reserves the right at any time to discontinue or change specifications, designs, features, models or equipment without incurring obligation.

**◆ AVERTISSEMENT**

**Pour la sécurité des utilisateurs, les moteurs Rotax conçus pour les motoneiges ne doivent pas être utilisés pour des fins autres que de faire fonctionner les motoneiges Ski-Doo.**

Bombardier Inc. et ses filiales se dégagent de toute responsabilité pouvant découler des utilisations autres que celle prescrite.

Les concessionnaires qui ne se conforment pas à cet avis peuvent être tenus responsables financièrement advenant des blessures.

Bombardier Inc. se réserve le droit d'effectuer des changements dans le dessin et les caractéristiques de ses véhicules et/ou d'y effectuer des apports ou des améliorations, cela sans s'engager d'aucune façon à effectuer lesdites opérations sur les véhicules déjà fabriqués.

# PARTS CATALOG

The illustrations figuring in this parts catalog show typical construction of the different assemblies and, in all cases, may not reproduce the full detail or exact shape of the parts shown. However, they represent parts which have the same or similar function.

## SYMBOLS USED IN THIS CATALOG

- @ - In «Quantity» column means «Use as Required». — XXX — - Parts marked with «XXX» are not available as spare parts.
- Opt - In «Quantity» column means «Optional».
- N** - In «Numerical» column means «New Parts».
- A **bold** description indicates that several parts are included in this item.

Ski-Doo Model  
Modèle Ski-Doo

**SUMMIT 500**  
**SUMMIT X 670**

Vehicle Codification  
Code du véhicule  
Can/U.S./Europe

**1403/1404/1405**  
**1406/1407/1408**

Rotax Engine Type  
Type de moteur Rotax

**«494» (400 409 406)**  
**«670» (400 604 004)**

Mikuni Carburetor (s)  
Carburateur (s) Mikuni  
PTO/MAG

**403 138 519/403 138 520**  
**403 138 545/403 138 546**



## CATALOGUE DE PIÈCES

Les illustrations contenues dans ce catalogue indiquent la disposition des pièces les unes par rapport aux autres. Il est donc possible qu'elles ne rendent pas compte de la forme exacte de ces pièces ainsi que de leurs détails de fabrication. Ces illustrations ont pour but d'identifier des pièces qui remplissent la même fonction ou une fonction identique.

## SYMBOLES UTILISÉS DANS CE CATALOGUE

- @ - Dans la colonne «Quantité» signifie «Au besoin». — XXX — - Les articles marqués d'un «XXX» ne sont pas disponibles comme pièces de remplacement.
- Opt - Dans la colonne «Quantité» signifie «En option».
- N** - Dans la colonne «Numérique» signifie «Nouvelle pièce».
- Une description en caractère **gras** signifie qu'il y a plus d'une pièce dans cet item.

# TABLE OF CONTENTS



## Engine and Components A5 ⇨ B5

- Crankcase (A5, A6)
- Crankshaft, Pistons (A7, A8)
- Cylinder, Exhaust Manifold (494) (A9)
- Cylinder, Exhaust Manifold (670) (A10, A11)
- Magneto (A12)
- Rewind Starter (B1)
- Engine Support and Muffler (494) (B2, B3)
- Engine Support and Muffler (670) (B4, B5)



## Cooling System B6

- Liquid Cooling System (B6)



## Oil Injection System B7 ⇨ B9

- Rotary Valve Cover (B7, B8)
- Oil Pump (B7, B8)
- Oil Tank, Oil Tank Support (B9)
- Oil Lines, Filters (B9)



## Fuel System B10 ⇨ C5

- Fuel Tank (B10 ⇨ C1)
- Fuel Lines, Filters (B10 ⇨ C1)
- Fuel Pump (B10 ⇨ C1)
- Throttle Handle, Kill Switch (B10 ⇨ C1)
- Air Intake (494) (C2)
- Air Intake (670) (C3)
- Carburetors (494) (C4)
- Carburetors (670) (C5)



## Chaincase C6, C7

- Chaincase (C6, C7)

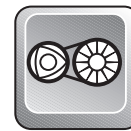

## Pulleys C8, C9

- Drive Pulley, Belt (C8)
- Driven Pulley (C9)
- Countershaft, Brake Disk (C9)



## Hydraulic Brake and Belt Guard C10, C11

- Hydraulic Brake Handle, Hoses (C10, C11)
- Hydraulic Brake Housing, Pads (C10, C11)
- Belt Guard (C10, C11)
- Dimmer Switch (C10, C11)



## Steering and Front Suspension C12 ⇨ D3

- Steering System (C12, D1)
- Front Susp., Ski System (D2, D3)



## Track and Rear Suspension D4 ⇨ D10

- Drive Axle, Track, Sprockets (D4)
- Speedometer Cable Protector (D4)
- Rear Suspension System (D5, D6)
- Front Arm (RR Susp.) (D7, D8)
- Rear Arm (RR Susp.) (D9, D10)



## Frame and Body D11 ⇨ E5

- Seat, Tail Lamp Housing (D11, D12)
- Rear Bumper, Mouldings (D11, D12)
- Snow Guard, Seat Buckle (D11, D12)
- Frame Ass'y, Tunnel (E1, E2)
- Bottom Pan, Front Bumpers (E3, E4)
- Cab, Windshield (E3, E4)
- Cab Hinges, Latches (E3, E4)
- Dash (E3, E4)
- Decals (E5)

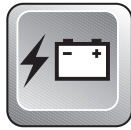

## Electrical System E6 ⇨ E10

- Pilot Lamps (E6, E7)
- Ignition Switch (E6, E7)
- Switch Brake (E6, E7)
- Voltage Regulator (E6, E7)
- Speedometer (E6, E7)
- Headlamp Ass'y, Brackets (E6, E7)
- Electrical Accessories (E8 ⇨ E10)



## Options and Numerical Index E11 ⇨ F4

- Options (E11 ⇨ F1)
- Numerical Index (F2 ⇨ F4)

# TABLE DES MATIÈRES



## Moteur et composants A5 ⇨ B5

- Carter (A5, A6)
- Vilebrequin, pistons (A7, A8)
- Cylindre, collecteur d'échap.(494) (A9)
- Cylindre, collecteur d'échap.(670) (A10, A11)
- Magnéto (A12)
- Démarreur à rappel (B1)
- Support moteur, silencieux (494) (B2, B3)
- Support moteur, silencieux (670) (B4, B5)



## Système de refroidissement B6

- Système de refroid. liquide (B6)



## Système d'injection d'huile B7 ⇨ B9

- Couverture valve rotative (B7, B8)
- Pompe à huile (B7, B8)
- Réservoir d'huile, support (B9)
- Conduits d'huile, filtre (B9)



## Système d'alimentation B10 ⇨ C5

- Réservoir-essence (B10 ⇨ C1)
- Conduits, filtres (B10 ⇨ C1)
- Pompe à essence (B10 ⇨ C1)
- Logement, manette d'accélération (B10 ⇨ C1)
- Interrupteur d'urgence (B10 ⇨ C1)
- Admission d'air (494) (C2)
- Admission d'air (670) (C3)
- Carburateur (494) (C4)
- Carburateur (670) (C5)



## Carter de chaîne C6, C7

- Carter de chaîne (C6, C7)

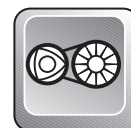

## Poulies C8, C9

- Poulie motrice (C8)
- Courroie d'entraînement (C8)
- Poulie menée (C9)
- Arbre de renvoi, disque de frein (C9)



## Frein hydraulique et garde-courroie C10, C11

- Manette de frein hydraulique (C10, C11)
- Étrier de frein hydraulique (C10, C11)
- Plaquette de frein hydraulique (C10, C11)
- Garde-courroie (C10, C11)
- Commutateur d'éclairage (C10, C11)



## Direction et Suspension avant C12 ⇨ D3

- Système de direction (C12, D1)
- Suspension avant, ski (D2, D3)

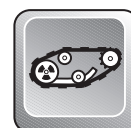

## Chenille et suspension arrière D4 ⇨ D10

- Essieu moteur (D4)
- Chenille et barbotins (D4)
- Protecteur de câble (D4)
- Suspension arrière (D5, D6)
- Bras avant (susp. arr.) (D7, D8)
- Bras arrière (susp. arr.) (D9, D10)



## Châssis et carrosserie D11 ⇨ E5

- Siège, boîtier-feu arrière (D11, D12)
- Pare-choc arrière, enjoliveurs (D11, D12)
- Garde-neige, boucle de siège (D11, D12)
- Châssis ass., tunnel (E1, E2)
- Coque, pare-choc avant (E3, E4)
- Capot, pare-brise (E3, E4)
- Charnières, attaches de capot (E3, E4)
- Console (E3, E4)
- Décalcomanie (E5)



## Système électrique E6 ⇨ E10

- Lampes témoin (E6, E7)
- Interrupteur d'allumage (E6, E7)
- Interrupteur de frein (E6, E7)
- Régulateur de voltage (E6, E7)
- Indicateur de vitesse, câble (E6, E7)
- Phare avant, support (E6, E7)
- Accessoires électrique (E8 ⇨ E10)



## Options et index numérique E11 ⇨ F4

- Options (E11 ⇨ F1)
- Index numérique (F2 ⇨ F4)

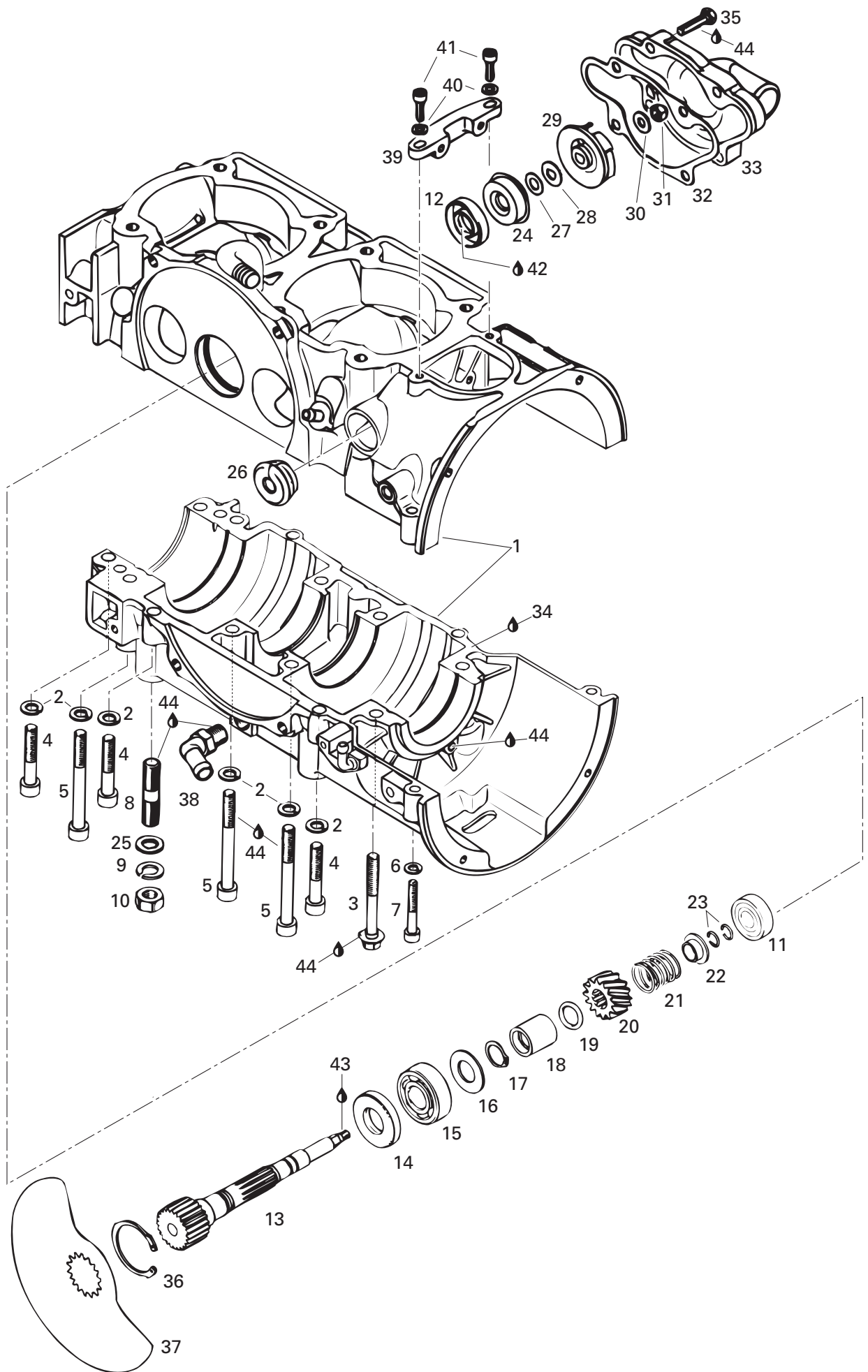



# Crankcase, Rotary Valve, Water Pump

## Carter, valve rotative, pompe à eau

SUMMIT

5	X
0	6
0	7
	0

<b>N 1-7</b>	420 888 181	<b>Crankcase Ass'y</b> .....	<b>Carter ass.</b> .....	1	—
<b>N</b>	420 888 187	<b>Crankcase Ass'y</b> .....	<b>Carter ass.</b> .....	—	1
<b>2</b>	420 945 752	Lock Washer 8 mm .....	Rondelle-frein 8 mm .....	12	12
<b>3</b>	420 841 306	Hex. Screw M8 x 65 .....	Vis hex. M8 x 65.....	2	2
<b>4</b>	420 841 561	Socket Head Screw M8 x 45 .....	Vis Allen M8 x 45.....	6	6
<b>5</b>	420 841 831	Socket Head Screw M8 x 75 .....	Vis Allen M8 x 75.....	6	6
<b>6</b>	420 945 751	Lock Washer 6 mm .....	Rondelle-frein 6 mm .....	2	2
<b>7</b>	420 241 816	Socket Head Screw M6 x 40 .....	Vis Allen M6 x 40.....	2	2
<b>8</b>	420 940 190	Stud M10 x 29/20 .....	Goujon M10 x 29/20 .....	4	4
<b>9</b>	224 701 188	Lock Washer 10 mm .....	Rondelle-frein 10 mm .....	4	4
<b>10</b>	228 001 045	Hex. Nut M10 .....	Écrou hex. M10 .....	4	4
<b>11</b>	420 932 797	Ball Bearing 6201 .....	Roulement à billes 6201 .....	1	1
<b>12</b>	420 850 710	Oil Seal .....	Joint étanche .....	1	1
<b>N 13</b>	420 837 243	Rotary Valve Shaft .....	Arbre de valve rotative .....	1	1
<b>14</b>	420 930 580	Oil Seal .....	Anneau étanche .....	1	1
<b>15</b>	405 406 400	Ball Bearing 6203 .....	Roulement à billes 6203 .....	1	1
<b>16</b>	420 227 439	Shim .....	Cale épaisseur .....	1	1
<b>17</b>	420 845 450	Locking Ring .....	Bague d'arrêt .....	1	1
<b>18</b>	420 847 282	Spacer Bushing .....	Douille d'écartement .....	1	1
<b>19</b>	420 831 500	O-Ring .....	Joint torique .....	1	1
<b>20</b>	420 935 735	Sprocket 14 Teeth .....	Roue d'entrée à 14 dents .....	1	1
<b>21</b>	420 938 810	Spring .....	Ressort .....	1	1
<b>22</b>	420 827 430	Spring Seat .....	Siège de ressort .....	1	1
<b>23</b>	420 845 160	Circlip .....	Circlip.....	2	2
<b>N 24</b>	420 650 370	Oil Seal .....	Anneau d'étanchiété .....	1	1
<b>25</b>	224 001 211	Washer 10 mm .....	Rondelle 10 mm .....	4	4
<b>26</b>	420 860 965	Cable Grommet .....	Passe câble .....	1	1
<b>27</b>	420 227 945	Washer .....	Rondelle .....	1	1
<b>28</b>	420 227 155	Washer .....	Rondelle .....	1	1
<b>29</b>	420 922 036	Water Impeller .....	Turbine à eau .....	1	1
<b>30</b>	224 061 121	Washer 6.4 mm .....	Rondelle 6.4 mm .....	1	1
<b>31</b>	420 842 042	Locking Nut M6 .....	Écrou de blocage M6 .....	1	1
<b>32</b>	420 931 355	Gasket .....	Joint .....	1	1
<b>33</b>	420 922 551	Waterpump Housing .....	Logement de pompe à eau .....	1	1
<b>34</b>	413 702 700	Loctite 515, 50 ml .....	Loctite 515, 50 ml .....	@	@
<b>35</b>	420 240 031	Hex. Screw M6 x 25 .....	Vis hex. M6 x 25.....	6	6
<b>36</b>	420 845 260	Locking Ring .....	Bague d'arrêt .....	1	1
<b>37</b>	420 924 508	Rotary Valve (147°) .....	Valve rotative (147°).....	1	—
	420 924 500	Rotary Valve (164°) .....	Valve rotative (164°).....	—	1

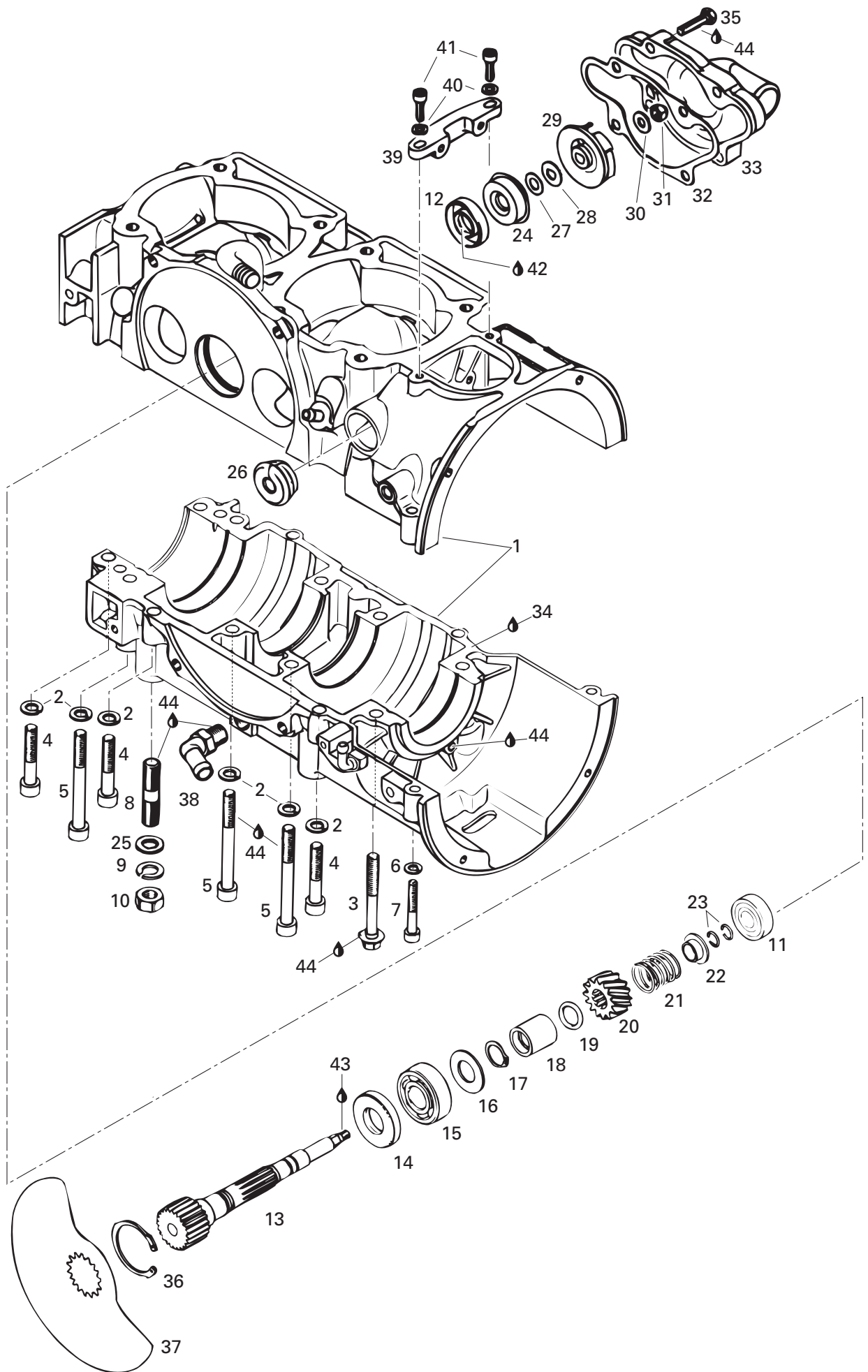





## Crankcase, Rotary Valve, Water Pump Carter, valve rotative, pompe à eau

SUMMIT

5	X
0	6
0	7
	0

<b>38</b>	420 922 245	Angular Tube .....	Tube angulaire .....	1	1
<b>39</b>	420 851 280	Fixation .....	Fixation .....	1	1
<b>40</b>	420 827 800	Washer 5.5 mm .....	Rondelle 5.5 mm .....	2	2
<b>41</b>	420 240 181	Socket Head Screw M5 x 20 .....	Vis Allen M5 x 20 .....	2	2
<b>42</b>	413 802 900	Oil Injection (12 x 1 Liters) .....	Huile à injection (12 x 1 litres) .....	@	@
<b>43</b>	413 711 400	Loctite 648, 10ml .....	Loctite 648, 10ml .....	@	@
<b>44</b>	293 800 015	Loctite 242, 10 ml .....	Loctite 242, 10 ml .....	@	@

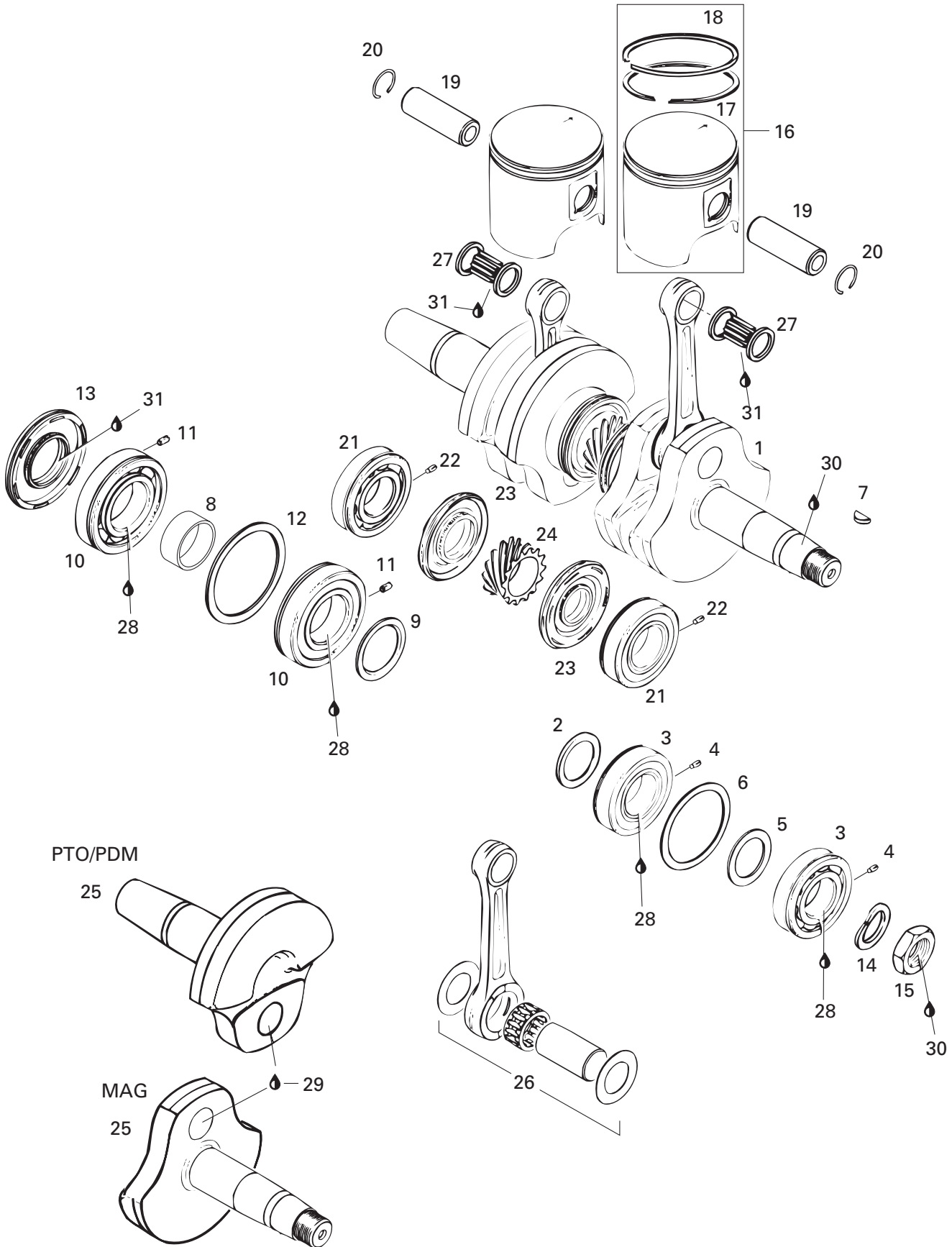



# Crankshaft, Pistons Vilebrequin, pistons

SUMMIT

5	X
0	6
0	7
	0

1→13	420 886 932	<b>Crankshaft Ass'y</b> .....	<b>Vilebrequin ass.</b> .....	1	—
	420 887 984	<b>Crankshaft Ass'y</b> .....	<b>Vilebrequin ass.</b> .....	—	1
2	420 827 445	Distance Ring .....	Bague d'écartement .....	1	1
3→4	420 932 589	<b>Ball Bearing 6206 Ass'y</b> .....	<b>Roulement à billes 6206 ass.</b> .....	2	—
	420 832 538	<b>Ball Bearing 6206 Ass'y</b> .....	<b>Roulement à billes 6206 ass.</b> .....	—	2
4	420 929 972	Dowel Pin .....	Goujon d'assemblage.....	2	2
5	420 427 684	Adjusting Washer .....	Rondelle d'ajustement .....	1	1
6	420 827 050	Retaining Disk .....	Disque de retenue .....	1	1
7	420 246 015	Woodruff Key .....	Clavette .....	1	1
8	420 847 684	Distance Sleeve .....	Douille .....	1	1
9	420 827 760	Distance Ring .....	Bague d'écartement .....	1	1
10→11	420 832 574	<b>Ball Bearing 6207 Ass'y</b> .....	<b>Roulement à billes 6207 ass.</b> .....	2	2
11	420 929 972	Dowel Pin .....	Goujon d'assemblage.....	2	2
12	420 927 710	Retaining Disk .....	Disque de retenue .....	1	1
13	420 831 950	Oil Seal .....	Anneau étanche .....	1	1
14	420 945 759	Lock Washer .....	Rondelle-frein .....	1	1
15	420 842 230	Hex. Nut M22 .....	Écrou hex. M22 .....	1	1
16→18	420 887 553	<b>Piston Ass'y (2 rings 69.39 mm) ...</b>	<b>Piston ass. (2 segments 69.39 mm)..</b>	2	—
	420 887 615	<b>Piston Ass'y (2 rings 77.90 mm) ...</b>	<b>Piston ass. (2 segments 77.90 mm)..</b>	—	2
	420 887 554	<b>Oversize Pist. Ass'y (2 rings 69.64 mm)</b>	<b>Piston ass. surdi. (2 seg. 69.64 mm).</b>	Opt	—
	420 887 616	<b>Oversize Pist. Ass'y (2 rings 78.15 mm)</b>	<b>Piston ass. surdi. (2 seg. 78.15 mm).</b>	—	Opt
17	420 915 985	Rectangular Ring 69.5 mm .....	Segment rectangulaire 69.5 mm .....	2	—
	420 815 025	Rectangular Ring 78.0 mm .....	Segment rectangulaire 78.0 mm .....	—	2
	420 915 986	Oversize Rectangular Ring 69.75 mm	Seg. rectangulaire surdi. 69.75 mm ...	Opt	—
	420 815 021	Oversize Rectangular Ring 78.25 mm	Seg. rectangulaire surdi. 78.25 mm ...	—	Opt
18	420 815 045	Semi-trapez Ring 69.5 mm .....	Segment semi-trapézoïdal 69.5 mm ...	2	—
	420 815 090	Semi-trapez Ring 78.00 mm .....	Segment semi-trapézoïdal 78.00 mm .	—	2
	420 815 046	Oversize Semi-trapez Ring 69.75 mm	Seg. semi-trapéz. surdi. 69.75 mm ....	Opt	—
	420 815 091	Oversize Semi-trapez Ring 78.25 mm	Seg. semi-trapéz. surdi. 78.25 mm ....	—	Opt
19	420 916 186	Gudgeon Pin .....	Axe de piston .....	2	—
	420 916 370	Gudgeon Pin .....	Axe de piston .....	—	2
20	420 945 735	Piston Circlip .....	Circlip de piston .....	4	—
	420 845 100	Piston Circlip .....	Circlip de piston .....	—	4
21→22	420 932 589	<b>Ball Bearing 6206 Ass'y</b> .....	<b>Roulement à billes 6206 ass.</b> .....	2	—
	420 832 538	<b>Ball Bearing 6206 Ass'y</b> .....	<b>Roulement à billes 6206 ass.</b> .....	—	2
22	420 929 972	Dowel Pin .....	Goujon d'assemblage.....	2	2
23	420 831 990	Oil Seal .....	Anneau étanche .....	2	2
24	420 935 748	Central Gear 14 Teeth .....	Engrenage central 14 dents .....	1	1

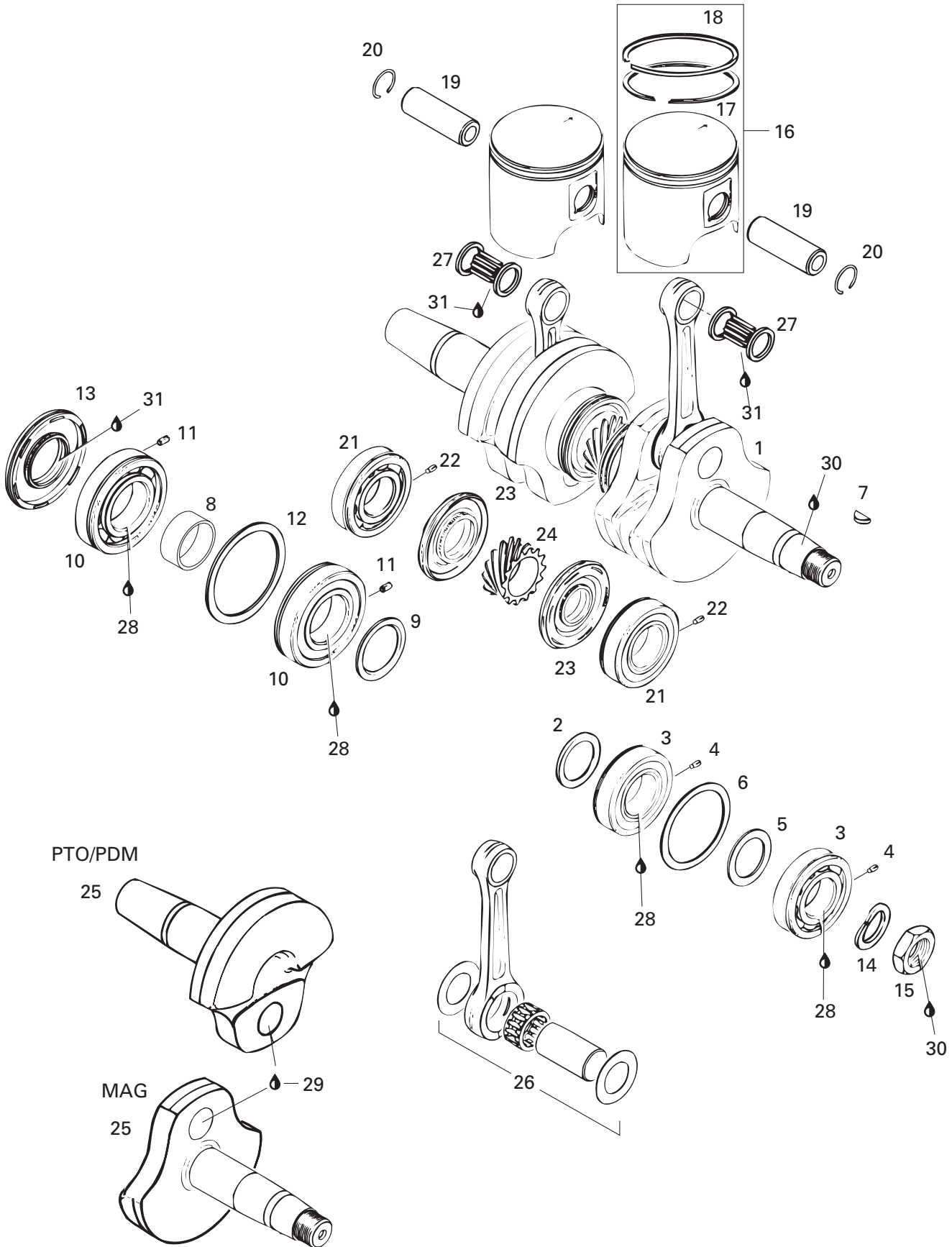



## Crankshaft, Pistons Vilebrequin, pistons

SUMMIT

5	X
0	6
0	7
	0

<b>25</b>	420 818 660	Crankshaft (PTO side) .....	Vilebrequin (côté PDM) .....	1	—
	420 818 704	Crankshaft (PTO side) .....	Vilebrequin (côté PDM) .....	—	1
	420 818 690	Crankshaft (MAG side) .....	Vilebrequin (côté MAG).....	1	—
<b>N</b>	420 818 734	Crankshaft (MAG side) .....	Vilebrequin (côté MAG).....	—	1
<b>26</b>	420 886 955	Crankshaft Repair Kit (MAG side) .....	Ens. rép. de vilebrequin (côté MAG)...	1	—
	420 887 988	Crankshaft Repair Kit (MAG side) .....	Ens. rép. de vilebrequin (côté MAG)...	—	1
	420 886 956	Crankshaft Repair Kit (PTO side) .....	Ens. rép. de vilebrequin (côté PDM) ...	1	—
	420 887 989	Crankshaft Repair Kit (PTO side) .....	Ens. rép. de vilebrequin (côté PDM) ...	—	1
<b>27</b>	420 832 438	Needle Bearing .....	Roulement à aiguilles .....	2	—
	420 832 425	Needle Bearing .....	Roulement à aiguilles .....	—	2
<b>28</b>	413 701 000	Loctite 767, Antiseize Lubricant, 12 oz .	Loctite 767, lubrifiant antigrippage, 12 oz ..	@	@
<b>29</b>	293 800 039	Loctite 642, 50 ml .....	Loctite 642, 50 ml .....	@	@
<b>30</b>	293 800 015	Loctite 242, 10 ml .....	Loctite 242, 10 ml .....	@	@
<b>31</b>	413 707 000	Molykote 111 .....	Molykote 111 .....	@	@



494

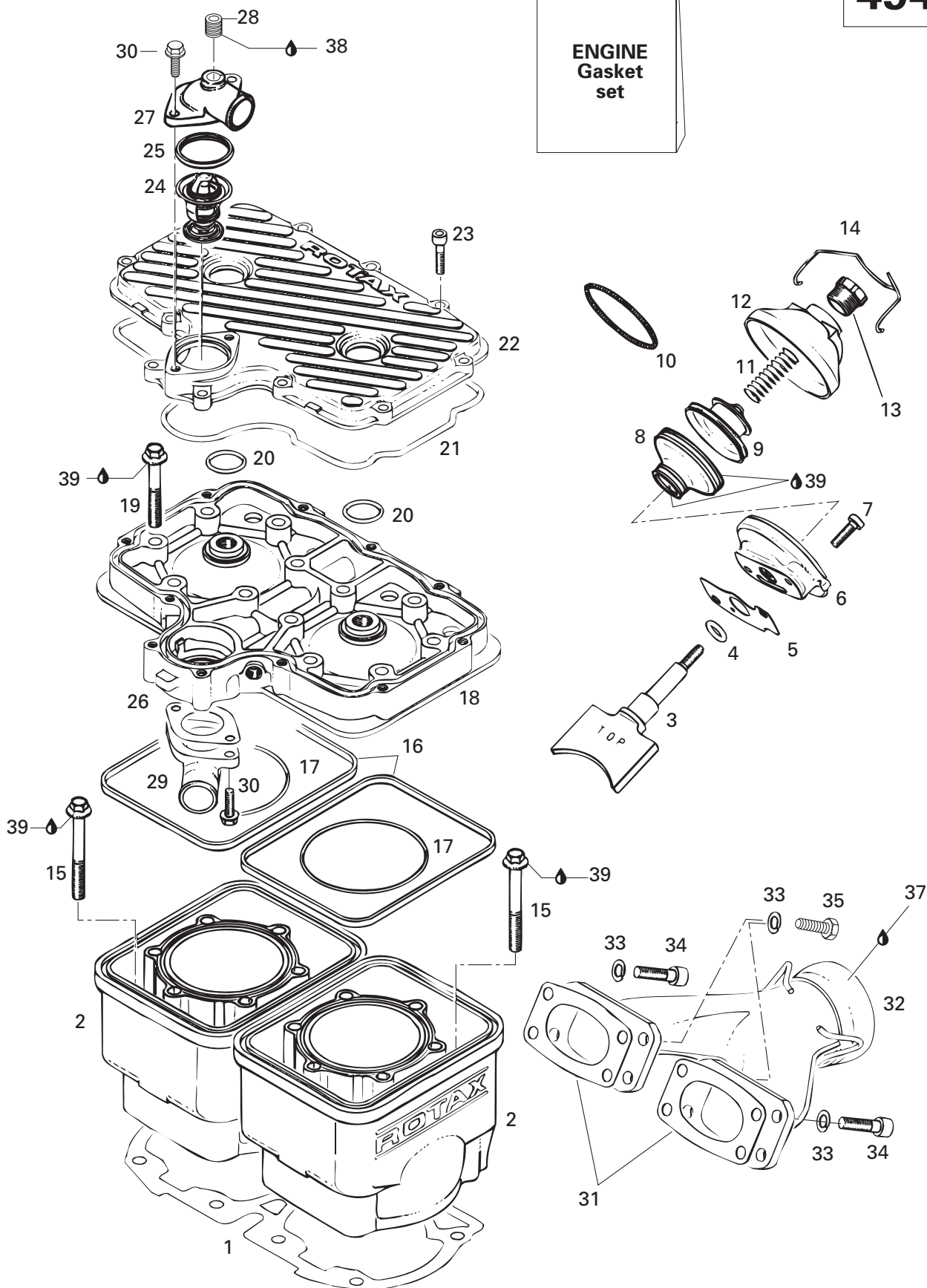



## Cylinder, Exhaust Manifold (494) Cylindre , collecteur d'échappement (494)

SUMMIT

5	X
0	6
0	7
	0

1	420 931 361	Double Gasket 0.4 mm .....	Joint double 0.4 mm .....	1	—
2	420 923 617	Cylinder With Sleeve Ass'y .....	Cylindre avec chemise ass. ....	2	—
3	420 854 300	Exhaust Valve .....	Soupape d'échappement .....	2	—
4	420 430 110	O-Ring .....	Joint torique .....	2	—
5	420 250 234	Gasket .....	Joint .....	2	—
6	420 854 265	Valve Housing .....	Boîtier .....	2	—
7	420 241 236	Socket Head Screw M6 x 16 .....	Vis Allen M6 x 16 .....	4	—
8	420 260 728	Bellows .....	Manchon .....	2	—
9	420 854 447	Exhaust Valve .....	Soupape d'échappement .....	2	—
10	420 239 043	Hose Spring .....	Ressort .....	2	—
11	420 239 944	Spring .....	Ressort .....	2	—
12	420 911 551	Valve Cover .....	Couvercle de soupape .....	2	—
13	420 241 220	Adjuster Screw .....	Vis d'ajustement .....	2	—
14	420 838 082	Spring Clip .....	Pince ressort .....	2	—
15	420 841 996	Screw M8 x 68.5 .....	Vis M8 x 68.5 .....	8	—
16	420 850 040	Rubber Ring .....	Bague de caoutchouc .....	2	—
17	420 831 792	O-Ring .....	Joint torique .....	2	—
N 18	420 923 168	Cylinder Head (Yellow) .....	Tête de cylindre (jaune) .....	1	—
19	420 240 326	Screw M8 x 53.5 .....	Vis M8 x 53.5 .....	12	—
20	420 430 782	O-Ring .....	Joint torique .....	2	—
21	420 931 260	O-Ring .....	Joint torique .....	1	—
N 22	420 923 622	Cylinder Head (Yellow) .....	Couv. de tête de culasse (jaune) .....	1	—
23	222 962 565	Socket Head Screw M6 x 25 .....	Vis Allen M6 x 25 .....	11	—
24	414 834 100	Thermostat 42° .....	Thermostat 42° .....	1	—
25	420 931 270	Sealing Ring .....	Bague étanche .....	1	—
26	420 850 336	Gasket 1 mm .....	Joint 1 mm .....	1	—
27	420 922 061	Bent Outlet Socket .....	Raccord coudé de sortie .....	1	—
28	420 240 480	Plug Screw 1/8-27 NPT .....	Bouchon d'accès 1/8-27 NPT .....	1	—
29	420 922 480	Bent Outlet Socket .....	Raccord coudé de sortie .....	1	—
30	420 941 250	Tapping Screw M6 x 20 .....	Vis autotaraudeuse M6 x20 .....	4	—
31	420 850 535	Gasket .....	Joint étanche .....	2	—
32	420 973 228	Exhaust Manifold .....	Collecteur d'échappement .....	1	—
33	224 781 140	Lock Washer 8 mm .....	Rondelle-frein 8 mm .....	8	—
34	222 983 065	Socket Head Screw M8 x 30 .....	Vis Allen M8 x 30 .....	6	—
35	222 082 565	Hex. Screw M8 x 25 .....	Vis hex. M8 x 25 .....	2	—
36	420 994 226	<b>Gasket Set</b> .....	<b>Ens. de joint d'étanchéité</b> .....	1	—
37	413 710 300	Sealant, Loctite 17914, 80 ml .....	Enduit étanche, Loctite 17914, 80 ml .....	@	—
38	413 702 700	Loctite 515, 50 ml .....	Loctite 515, 50 ml .....	@	—
39	413 707 000	Molykote 111 .....	Molykote 111 .....	@	—

670

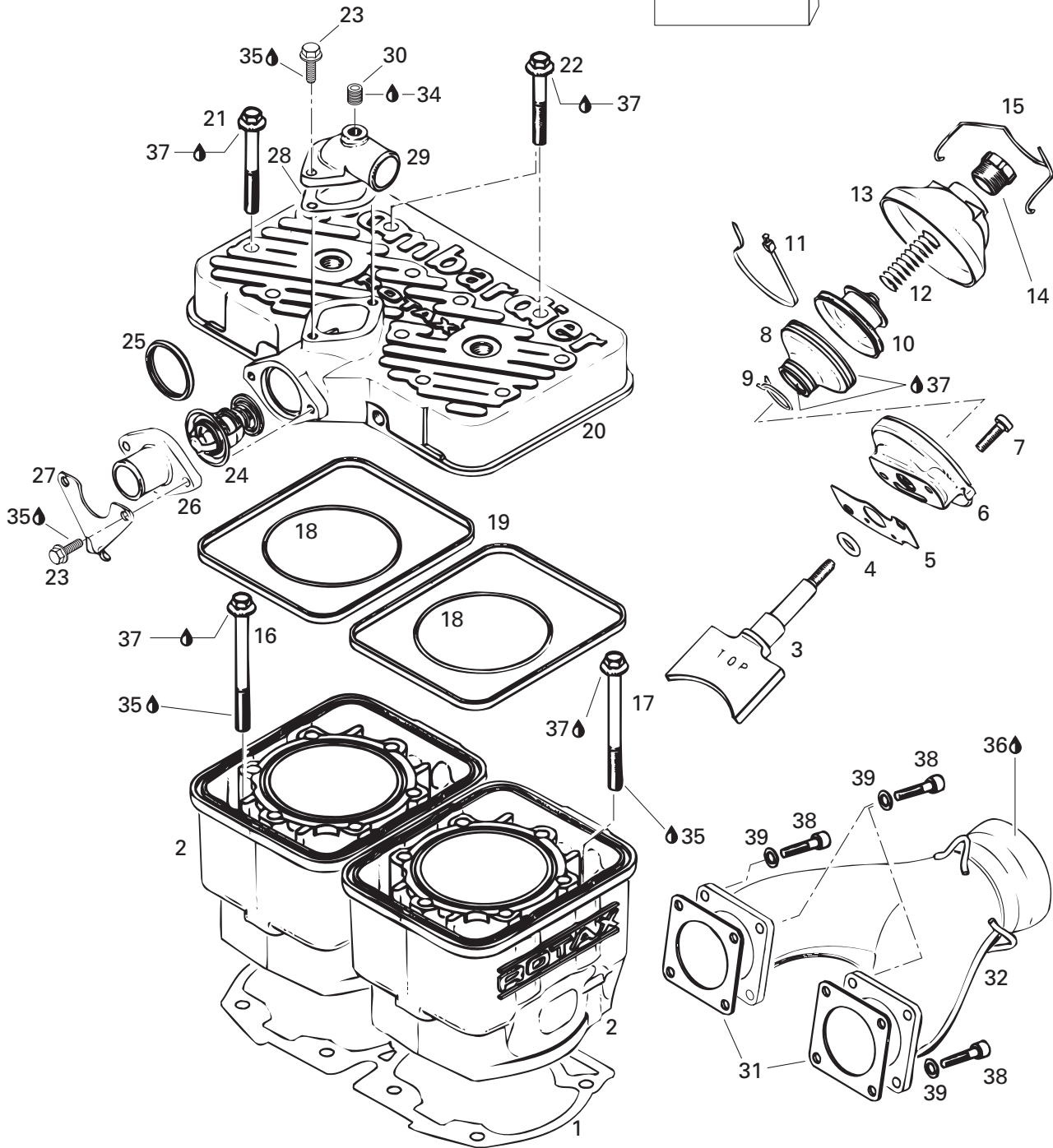
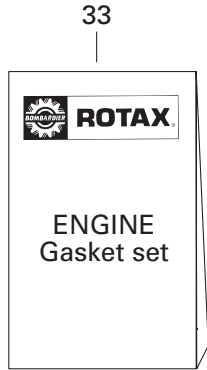





## Cylinder, Exhaust Manifold (670) Cylindre, collecteur d'échappement (670)

SUMMIT

5	X
0	6
0	7
	0

1	420 931 234	Gasket-Double 0.8 mm .....	Joint d'étanchéité double 0.8 mm .....	—	@
	420 931 236	Gasket-Double 0.7 mm .....	Joint d'étanchéité double 0.7 mm .....	—	@
	420 931 232	Gasket-Double 0.6 mm .....	Joint d'étanchéité double 0.6 mm .....	—	@
	420 931 233	Gasket-Double 0.5 mm .....	Joint d'étanchéité double 0.5 mm .....	—	@
	420 931 231	Gasket-Double 0.4 mm .....	Joint d'étanchéité double 0.4 mm .....	—	@
	420 931 230	Gasket-Double 0.3 mm .....	Joint d'étanchéité double 0.3 mm .....	—	@
2	420 923 700	Cylinder With Sleeve .....	Cylindre avec chemise .....	—	2
3	420 854 320	Exhaust Valve .....	Soupape d'échappement .....	—	2
4	420 430 110	O-Ring .....	Joint torique .....	—	2
5	420 230 256	Gasket .....	Joint .....	—	2
6	420 253 275	Valve Housing .....	Boîtier .....	—	2
7	420 241 236	Socket Head Screw M6 x 16 .....	Vis Allen M6 x 16 .....	—	4
8	420 260 721	Bellows .....	Manchon .....	—	2
9	420 838 190	Clamp 21mm .....	Bride 21mm .....	—	2
10	420 854 447	Exhaust Valve .....	Soupape d'échappement .....	—	2
11	420 251 920	Tie Rap .....	Attache .....	—	2
12	420 239 941	Spring .....	Ressort .....	—	2
13	420 911 551	Valve Cover .....	Couvercle de soupape .....	—	2
14	420 241 220	Adjuster Screw .....	Vis d'ajustement .....	—	2
15	420 838 082	Spring Clip .....	Pince ressort .....	—	2
16	420 940 126	Hex. Screw M8 x 100 .....	Vis hex. M8 x 100 .....	—	4
17	420 941 511	Hex. Screw M8 x 105 .....	Vis hex. M8 x 105 .....	—	4
18	420 931 220	O-Ring .....	Joint torique .....	—	2
19	420 850 040	Rubber Ring .....	Bague de caoutchouc .....	—	2
20	420 913 543	Cylinder Head (Violet) .....	Tête de culasse (violet) .....	—	1
21	420 841 306	Hex. Screw M8 x 65 .....	Vis hex. M8 x 65 .....	—	10
22	420 941 621	Hex. Screw M8 x 56.5 .....	Vis hex. M8 x 56.5 .....	—	2
N 23	420 940 566	Hex. Screw M6 x 20 .....	Vis hex. M6 x 20 .....	—	4
24	414 834 100	Thermostat .....	Thermostat .....	—	1
25	420 931 270	Sealing Ring .....	Bague étanche .....	—	1
26	420 922 025	Bent Outlet Socket .....	Raccord de sortie .....	—	1
27	420 851 347	Plate (Intake Silencer) .....	Plaque (admission d'air) .....	—	1
28	420 850 336	Gasket 1 mm .....	Joint d'étanchéité 1 mm .....	—	1
29	420 922 062	Bent Outlet Socket .....	Raccord coudé de sortie .....	—	1
30	420 240 480	Plug Screw .....	Vis-bouchon .....	—	1
31	420 850 552	Gasket .....	Joint .....	—	2
32	420 973 989	Exhaust Manifold .....	Collecteur d'échappement .....	—	1
33	420 997 801	<b>Gasket Set</b> .....	<b>Ens. joint d'étanchéité</b> .....	—	1
34	413 702 700	Loctite 515, 50 ml .....	Loctite 515, 50 ml .....	—	@

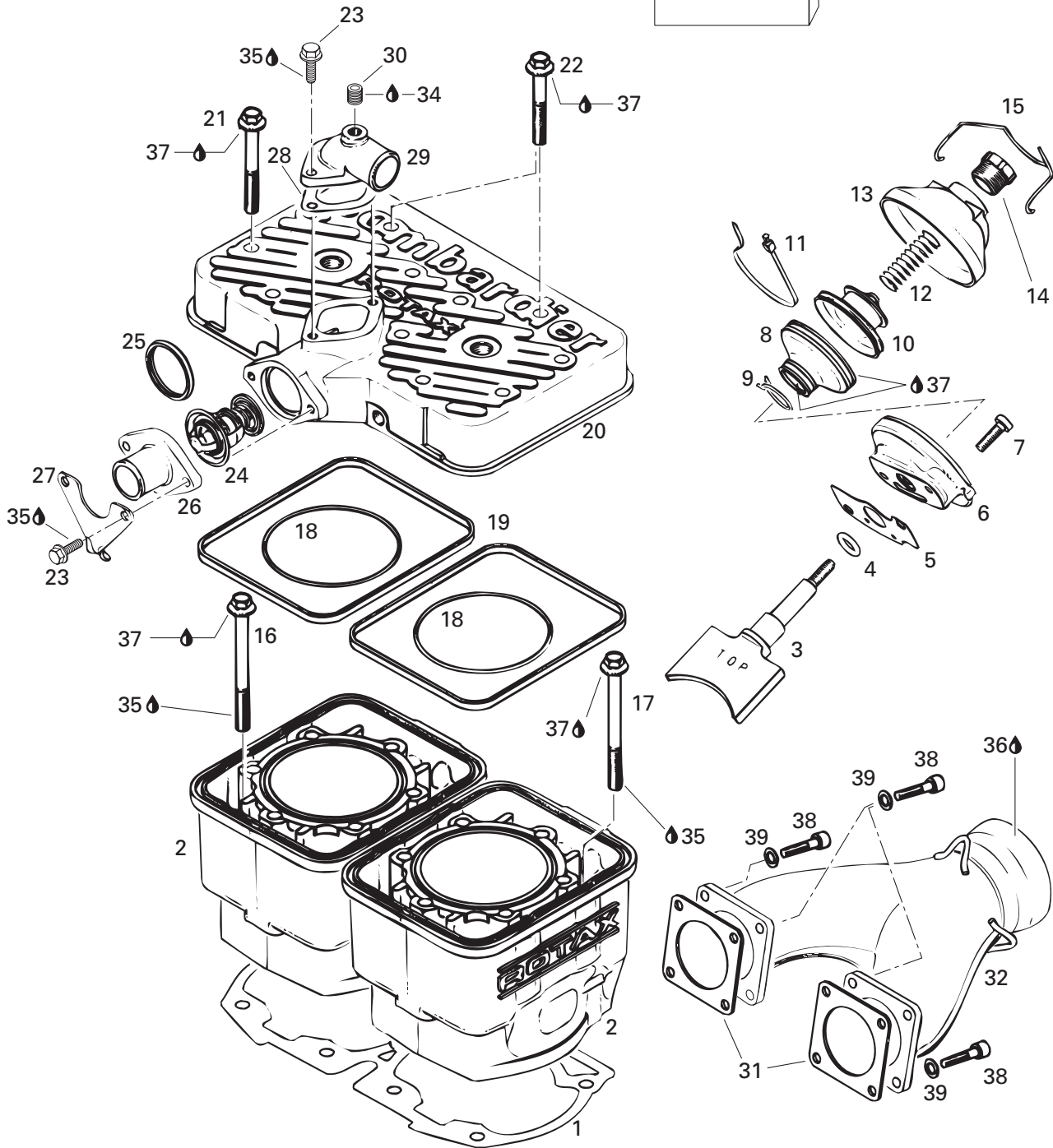
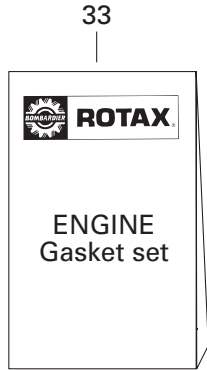



## Cylinder, Exhaust Manifold (670) Cylindre, collecteur d'échappement (670)

SUMMIT

5	X
0	6
0	7
	0

<b>35</b>	293 800 015	Loctite 242, 10ml .....	Loctite 242, 10ml .....	—	@
<b>36</b>	413 710 300	Sealant, Loctite 17914, 80 ml .....	Enduit étanche, Loctite 17914, 80 ml .....	—	@
<b>37</b>	413 707 000	Molykote 111 .....	Molykote 111 .....	—	@
<b>38</b>	222 962 565	Socket Head Screw M6 x 25 .....	Vis Allen M6 x 25 .....	—	8
<b>39</b>	224 761 110	Lock Washer 6 mm .....	Rondelle-frein 6 mm .....	—	8

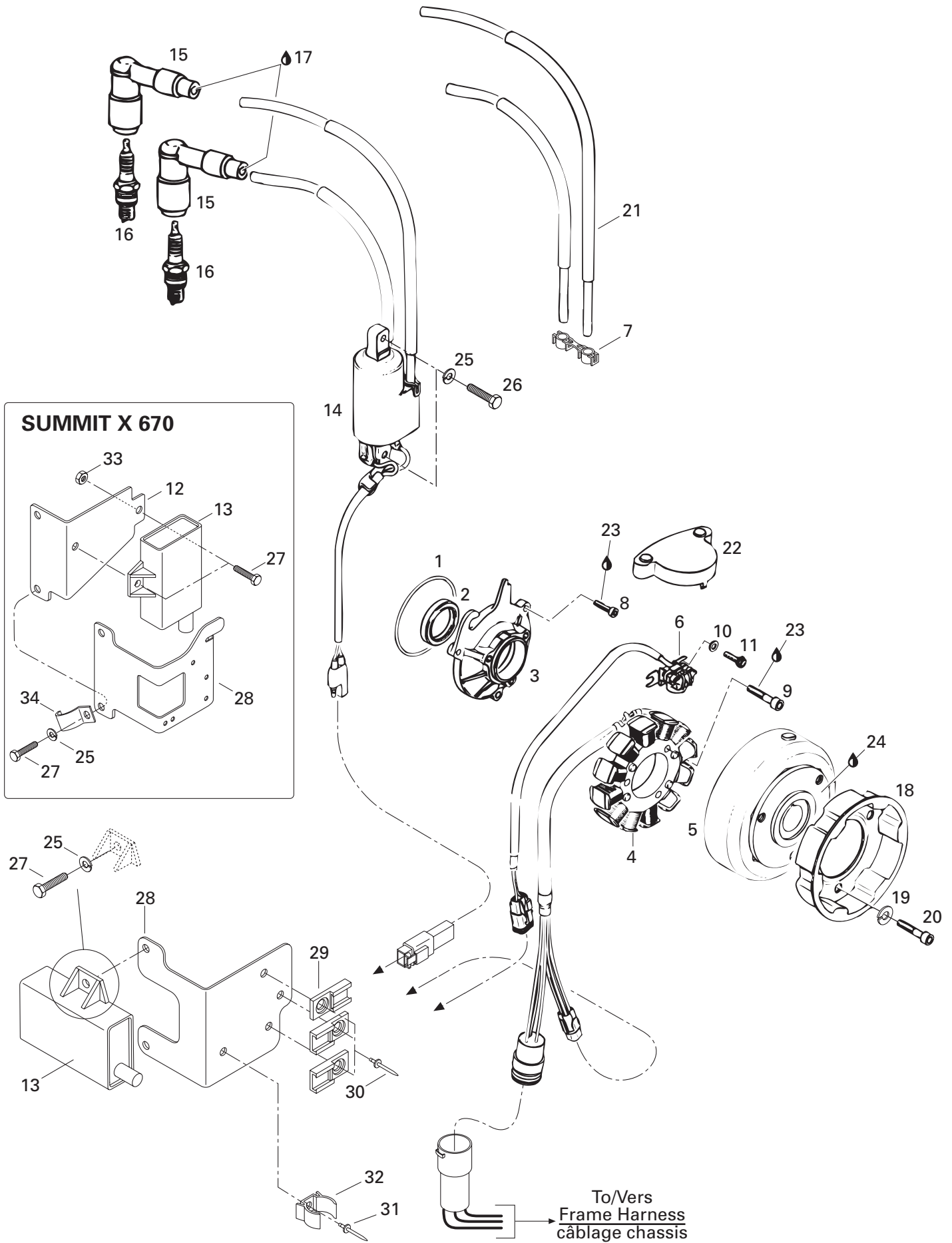



# Magneto 12V 220W

## Magnéto 12V 220W

SUMMIT

5	X
0	6
0	7
	0

1	420 850 430	O-Ring .....	Joint torique .....	1	1
2	420 930 695	Oil Seal .....	Anneau étanche .....	1	1
3	420 810 265	Armature Plate .....	Plateau d'armature .....	1	1
<b>N 4-6</b>	410 922 904	<b>Magneto Ass'y 12V 220W</b> .....	<b>Magnéto ass. 12V 220W</b> .....	1	1
<b>N 4</b>	410 922 905	Stator Plate Ass'y .....	Plaque réacteur ass. ....	1	1
<b>N 5</b>	410 922 906	Flywheel .....	Volant moteur .....	1	1
<b>N 6</b>	420 965 642	Pick Up Ass'y .....	Capteur ass. ....	1	1
7	410 914 600	Plastic Clip .....	Attache de fil .....	1	1
8	420 941 540	Socket Head Screw M5 x 20 .....	Vis Allen M5 x 20 .....	3	3
9	420 840 886	Screw M6 x 30 .....	Vis M6 x 30 .....	3	3
10	420 827 800	Washer 5.5 mm .....	Rondelle 5.5 mm .....	2	2
11	420 840 511	Socket Head Screw M5 x 16 .....	Vis Allen M5 x 16 .....	2	2
12	517 299 700	Ignition Module Support .....	Support module d'allumage .....	—	1
<b>N 13</b>	512 058 927	Ignition Module .....	Module d'allumage .....	1	—
<b>N</b>	512 058 970	Ignition Module .....	Module d'allumage .....	—	1
<b>N</b>	512 059 080	Ignition Module (Europe) .....	Module d'allumage (Europe) .....	—	1
14	415 085 400	Ignition Coil .....	Bobine d'allumage .....	1	1
15	278 000 237	Spark Plug Cap .....	Protecteur de bougie .....	2	2
16	414 961 100	Spark Plug (NGK BR9ES) .....	Bougie (NGK BR9ES) .....	2	2
17	293 550 004	Dielectric Grease, 150 gr .....	Graisse diélectrique, 150 gr .....	@	@
18	420 852 416	Starting Pulley .....	Poulie de démarrage .....	1	1
19	420 945 752	Lock Washer 8 mm .....	Rondelle-frein 8 mm .....	3	3
20	420 841 520	Socket Head Screw M8 x 12 .....	Vis Allen M8 x 12 .....	3	3
21	278 001 268	Spark Plug Wire .....	Fil de bougie .....	@	@
22	420 810 700	Pick-Up Cover .....	Couvercle .....	1	1
23	293 800 015	Loctite 242, 10ml .....	Loctite 242, 10ml .....	@	@
24	413 711 400	Loctite 648, 10ml .....	Loctite 648, 10ml .....	@	@
25	224 761 110	Lock Washer 6 mm .....	Rondelle-frein 6 mm .....	4	4
26	222 062 065	Hex. Screw M6 x 20 .....	Vis hex. M6 x 20 .....	2	2
27	222 061 665	Hex. Screw M6 x 16 .....	Vis hex. M6 x 16 .....	2	4
<b>N 28</b>	515 175 107	Cable Support .....	Support de câblage .....	1	—
	517 299 600	Cable Support .....	Support de câblage .....	—	1
29	270 000 141	Clip .....	Clip .....	3	3
30	— XXX —	Pop Rivet .....	Pop rivet .....	3	3
31	390 402 500	Pop Rivet .....	Pop rivet .....	1	—
32	415 089 700	Clip .....	Attache .....	1	—
33	228 561 045	Elastic Stop Nut M6 .....	Écrou d'arrêt élastique M6 .....	—	2
34	415 018 200	Clip .....	Pince .....	—	1

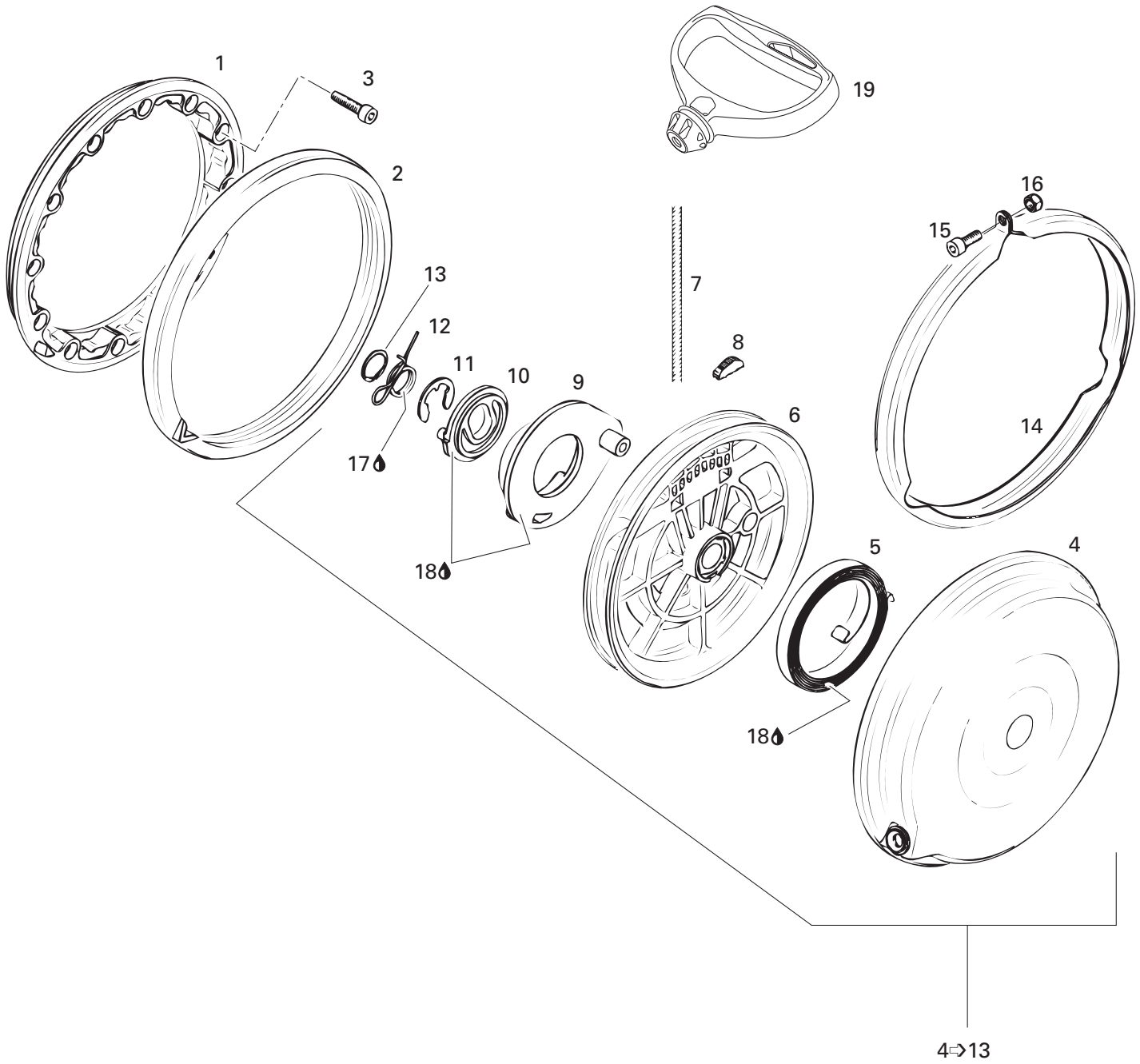



# Rewind Starter

## Démarreur à rappel

SUMMIT

5	X
0	6
0	7
	0

<b>1→16</b>	420 887 441	<b>Rewind Starter Kit</b> .....	<b>Ens. de démarreur à rappel</b> .....	1	1
<b>1</b>	420 810 860	Connecting Flange .....	Flasque de connection .....	1	1
<b>2</b>	420 860 950	Damper Ring .....	Bague batteur .....	1	1
<b>3</b>	222 962 565	Socket Head Screw M6 x 25 .....	Vis Allen M6 x 25 .....	4	4
<b>4→13</b>	420 887 440	<b>Rewind Starter Ass'y</b> .....	<b>Démarreur à rappel ass.</b> .....	1	1
<b>4</b>	420 810 875	Starter Housing .....	Boîtier du démarreur .....	1	1
<b>5</b>	420 939 115	Spring Ass'y .....	Ressort ass. ....	1	1
<b>6</b>	420 852 284	Rope Sheave .....	Poulie du démarreur .....	1	1
<b>7</b>	412 500 100	Starter Rope 2200 mm .....	Câble du démarreur 2200 mm .....	1	1
<b>8</b>	420 852 070	Key Clamp .....	Coin .....	1	1
<b>9</b>	420 852 291	Pawl .....	Cliquet .....	1	1
<b>10</b>	420 852 301	Pawl Lock .....	Barrure de cliquet .....	1	1
<b>11</b>	420 845 300	Circlip .....	Circlip .....	1	1
<b>12</b>	420 938 985	Pawl Spring .....	Ressort d'arrêt .....	1	1
<b>13</b>	420 945 770	Locking Ring .....	Bague d'arrêt .....	1	1
<b>14</b>	420 851 330	Clamp .....	Bride .....	1	1
<b>15</b>	420 241 236	Socket Head Screw M6 x 16 .....	Vis Allen M6 x 16 .....	1	1
<b>16</b>	228 561 045	Elastic Stop Nut M6 .....	Écrou d'arrêt élastique M6 .....	1	1
<b>17</b>	— XXX —	Molykote G-n Paste(Dow Corning, 88162-74) ..	Pâte G-n Molykote(Dow Corning, 88162-74) ....	@	@
<b>18</b>	420 897 061	Silicone Compound Grease .....	Composé à la silicone .....	@	@
<b>19</b>	572 084 400	Starter Grip .....	Poignée de démarreur .....	1	1

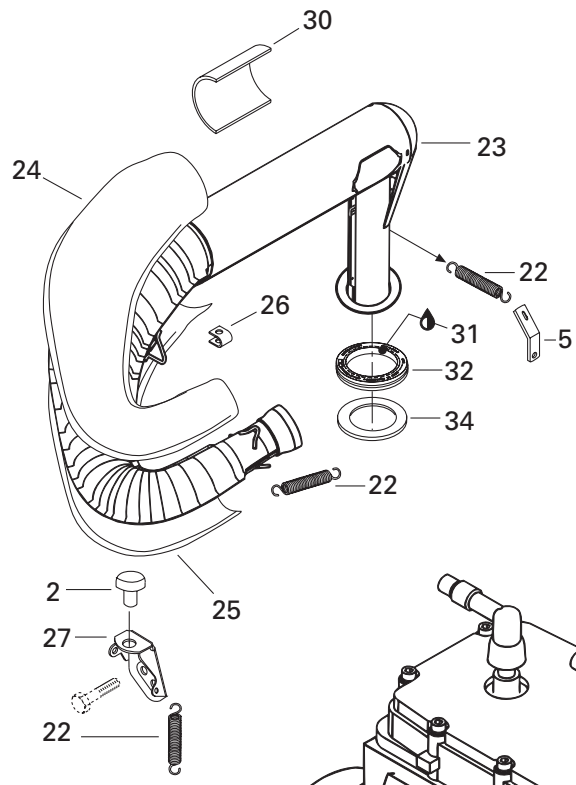
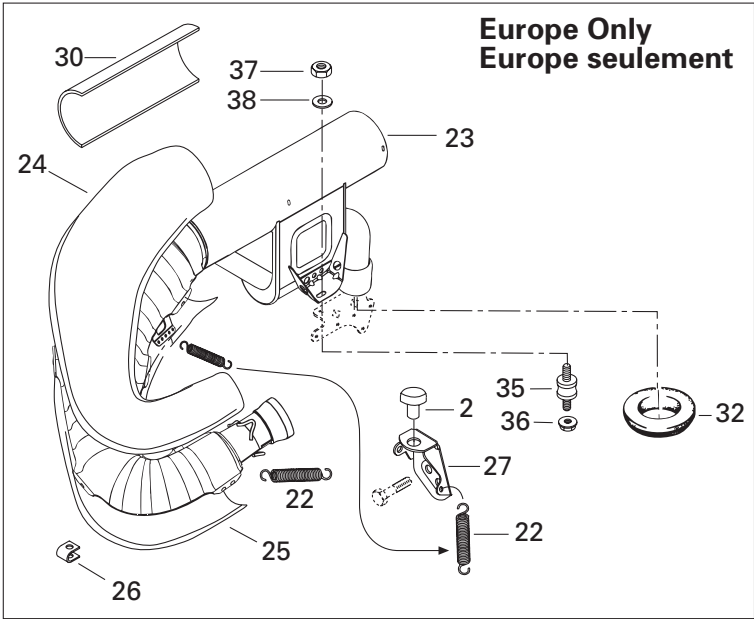

**494**

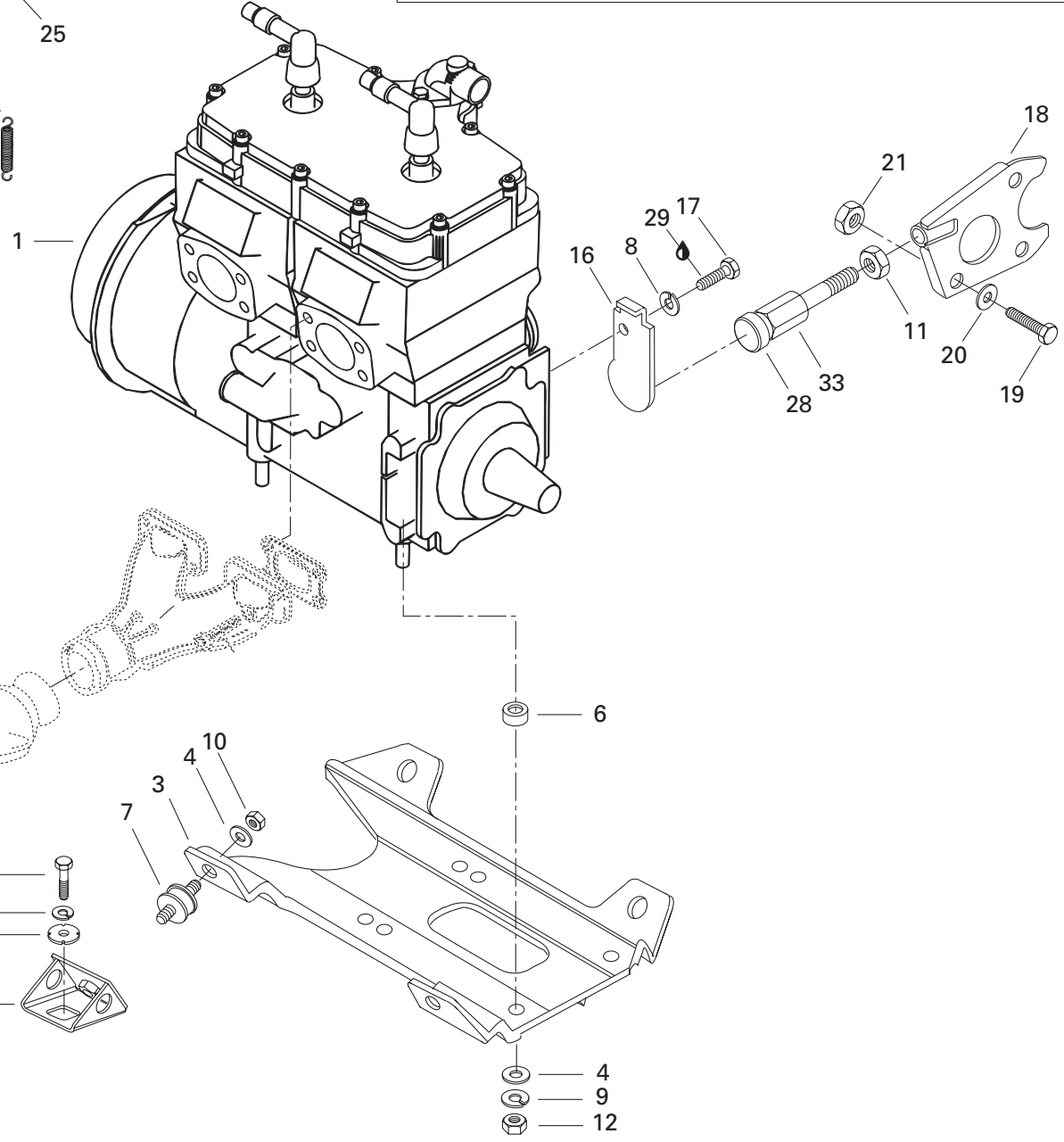





# Engine Support and Muffler (494)

## Support moteur et silencieux (494)

SUMMIT

5	X
0	6
0	7
	0

<b>N 1</b>	400 409 406	«494» Engine .....	Moteur «494» .....	1	—
<b>2</b>	514 048 200	Bumber .....	Butoir .....	1	—
<b>3</b>	512 054 400	Engine Support .....	Socle .....	1	—
<b>4</b>	224 001 211	Washer 10 mm .....	Rondelle 10 mm .....	8	—
<b>5</b>	514 034 000	Spring Bracket .....	Attache de ressort .....	1	—
<b>6</b>	503 128 100	Spacer .....	Entretoise .....	4	—
<b>7</b>	570 127 700	Rubber Mount .....	Tampon d'ancrage .....	4	—
<b>8</b>	224 761 110	Lock Washer 6 mm .....	Rondelle frein 6 mm .....	1	—
<b>9</b>	224 701 188	Lock Washer 10 mm .....	Rondelle frein 10 mm .....	8	—
<b>10</b>	228 501 045	Elastic Locking Nut M10 .....	Écrou de blocage élastique M10 .....	4	—
<b>11</b>	732 610 019	Jam Nut M12 .....	Contre-écrou M12 .....	1	—
<b>12</b>	228 001 045	Nut M10 .....	Écrou M10 .....	4	—
<b>13</b>	512 050 900	Engine Support .....	Support moteur .....	4	—
<b>14</b>	512 056 700	Lock Washer .....	Rondelle-frein .....	4	—
<b>15</b>	222 002 565	Hex. Screw M10 x 25 .....	Vis hex. M10 x 25 .....	4	—
<b>16</b>	512 052 900	Stopper Plate .....	Plaque de butée .....	1	—
<b>17</b>	222 061 665	Hex. Screw M6 x 16 .....	Vis hex. M6 x 16 .....	1	—
<b>18</b>	512 055 600	Support Plate .....	Plaque d'appui .....	1	—
<b>19</b>	222 082 565	Hex. Screw M8 x 25 .....	Vis hex. M8 x 25 .....	1	—
<b>20</b>	224 081 171	Flat Washer .....	Rondelle plate .....	1	—
<b>21</b>	228 581 045	Elastic Stop Nut M8 .....	Écrou d'arrêt élastique M8 .....	1	—
<b>22</b>	414 893 700	Spring .....	Ressort .....	5	—
	414 893 700	Spring (Europe) .....	Ressort (Europe) .....	4	—
<b>23-26</b>	514 048 500	Muffler Pipe .....	Tuyau d'échappement .....	1	—
	514 048 400	Muffler (Europe) .....	Silencieux d'échappement (Europe) .....	1	—
<b>24</b>	514 044 020	Upper Shell .....	Enveloppe supérieure .....	1	—
<b>25</b>	514 048 504	Lower Shell .....	Enveloppe inférieure .....	1	—
<b>26</b>	514 046 503	Cleat .....	Agrafe .....	7	—
<b>27</b>	514 048 600	Pipe Support .....	Support de tuyau .....	1	—
<b>28</b>	570 045 400	Stopper .....	Butée .....	1	—
<b>29</b>	413 707 400	Loctite 271, 10cc .....	Loctite 271, 10cc .....	@	—
<b>30</b>	414 746 400	Reflection Sheet .....	Feuille de réflexion .....	1	—
	415 064 900	Reflection Sheet (Europe) .....	Feuille de réflexion (Europe) .....	1	—
<b>31</b>	293 550 014	Grease, Super Lube#823-28 .....	Graisse, Super Lube#823-28 .....	@	—
<b>32</b>	570 039 000	Exhaust Grommet .....	Rondelle d'échappement .....	1	—
<b>33</b>	512 052 400	Stopper Screw .....	Vis de butée .....	1	—
<b>34</b>	514 049 300	Aluminum Washer .....	Rondelle d'aluminium .....	1	—
<b>N 35</b>	514 052 743	Rubber Mount (Europe) .....	Tampon d'ancrage (Europe) .....	1	—
<b>36</b>	228 781 045	Elastic Flanged Nut M8 (Europe) .....	Écrou élastique à épaulement M8 (Europe) .....	1	—

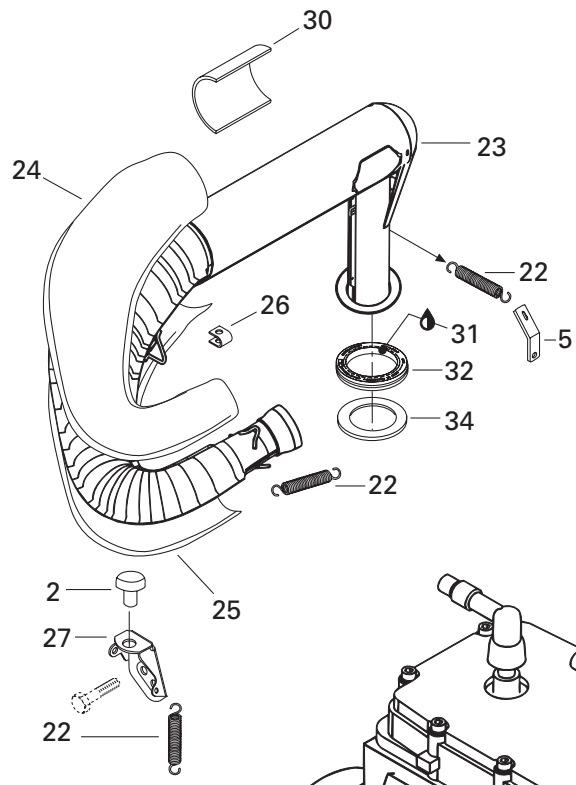
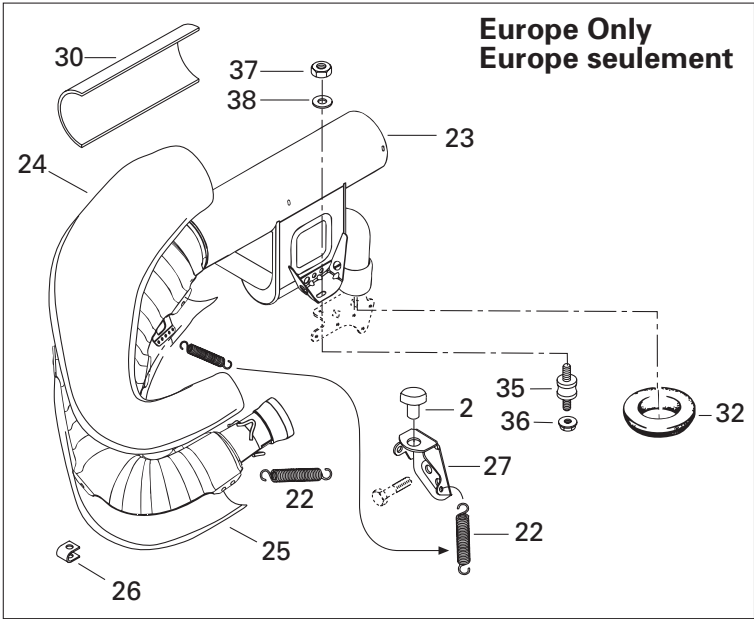

**494**

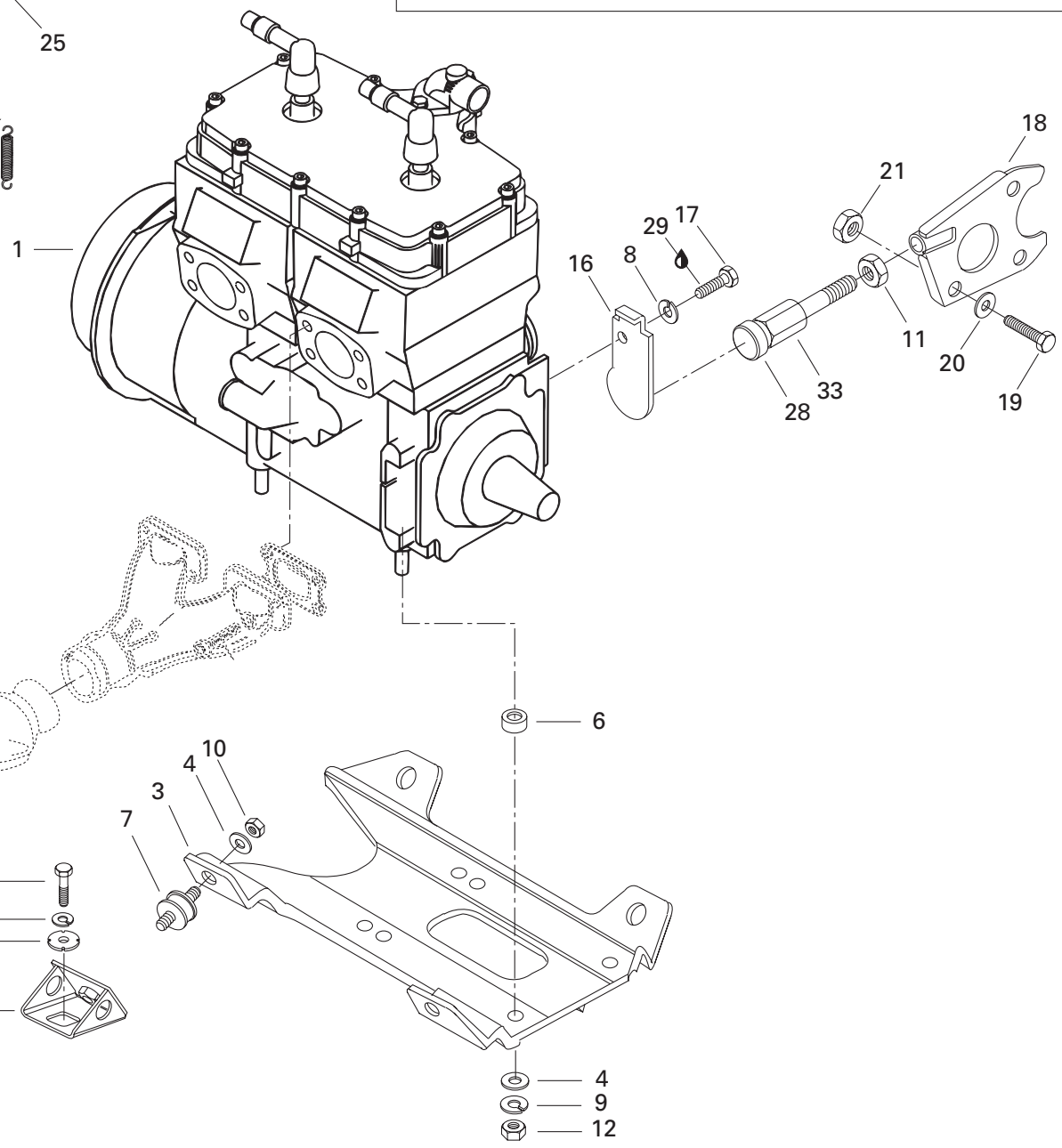



## Engine Support and Muffler (494) Support moteur et silencieux (494)

SUMMIT

5	X
0	6
0	7
	0

<b>37</b>	232 581 414	Elastic Stop Nut M8 (Europe) .....	Écrou d'arrêt élastique M8 (Europe) ...	1	—
<b>38</b>	224 080 251	Flat Washer 8 mm (Europe) .....	Rondelle plate 8 mm (Europe) .....	1	—

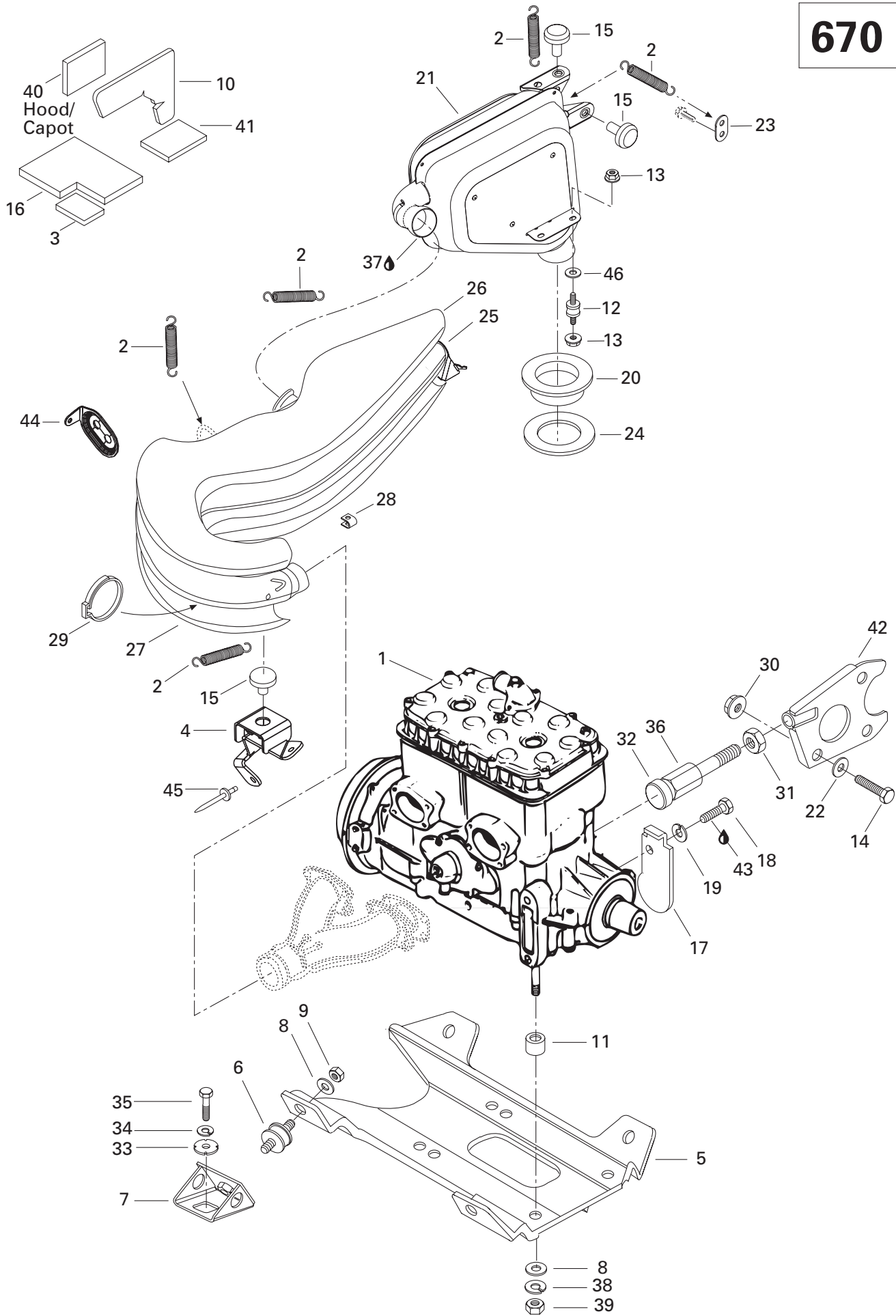



## Engine Support and Muffler (670) Support moteur et silencieux (670)

SUMMIT

5	X
0	6
0	7
	0

<b>N 1</b>	400 604 004	«670» Engine .....	Moteur «670» .....	—	1
<b>2</b>	414 893 700	Spring .....	Ressort .....	—	9
<b>3</b>	414 706 200	Reflection Plate .....	Plaque de réflexion .....	—	1
<b>4</b>	514 044 500	Pipe Support .....	Support de tuyau .....	—	1
<b>5</b>	512 054 400	Engine Support .....	Socle .....	—	1
<b>6</b>	570 127 700	Rubber Mount .....	Tampon d'ancrage .....	—	4
<b>7</b>	512 050 900	Engine Support .....	Support moteur .....	—	4
<b>8</b>	224 001 211	Washer 10 mm .....	Rondelle 10 mm .....	—	8
<b>9</b>	228 501 045	Elastic Locking Nut M10 .....	Écrou de blocage élastique M10 .....	—	4
<b>10</b>	415 123 200	Reflection Sheet .....	Feuille de réflexion .....	—	1
<b>11</b>	503 128 100	Spacer .....	Entretoise .....	—	4
<b>N 12</b>	514 052 889	Rubber Mount .....	Tampon d'ancrage .....	—	2
<b>13</b>	228 781 045	Elastic Flanged Nut M8 .....	Écrou élastique à épaulement M8 .....	—	4
<b>14</b>	222 082 565	Hex. Screw M8 x 25 .....	Vis hex. M8 x 25 .....	—	1
<b>15</b>	570 048 700	Rubber Bumper .....	Butoir de caoutchouc .....	—	3
<b>16</b>	415 049 500	Reflection Sheet .....	Feuille de réflexion .....	—	1
<b>17</b>	512 052 900	Stopper Plate .....	Plaque de butée .....	—	1
<b>18</b>	222 061 665	Hex. Screw M6 x 16 .....	Vis hex. M6 x 16 .....	—	1
<b>19</b>	224 761 110	Lock Washer 6 mm .....	Rondelle-frein 6 mm .....	—	1
<b>20</b>	570 039 000	Exhaust Grommet .....	Rondelle d'échappement .....	—	1
<b>21</b>	514 051 400	Muffler Ass'y .....	Silencieux d'échappement ass. ....	—	1
<b>22</b>	224 081 171	Washer 8.4 mm .....	Rondelle 8.4 mm .....	—	1
<b>23</b>	514 051 500	Spring Bracket .....	Attache ressort .....	—	1
<b>24</b>	514 049 300	Aluminum Washer .....	Rondelle d'aluminium .....	—	1
<b>N 25-29</b>	514 052 797	Muffler Pipe Ass'y .....	Tuyau d'échappement ass. ....	—	1
<b>N 26</b>	514 052 810	Upper Enveloppe .....	Enveloppe supérieure .....	—	1
<b>N 27</b>	514 052 811	Lower Enveloppe .....	Enveloppe inférieure .....	—	1
<b>28</b>	514 046 503	Cleat .....	Agrafe .....	—	10
<b>N 29</b>	514 052 924	Gear Clamp .....	Bride de serrage .....	—	1
<b>30</b>	228 581 045	Elastic Stop Nut M8 .....	Écrou d'arrêt élastique M8 .....	—	1
<b>31</b>	732 610 019	Jam Nut M12 .....	Contre-écrou M12 .....	—	1
<b>32</b>	570 045 400	Stopper .....	Butée .....	—	1
<b>33</b>	512 056 700	Lock Washer .....	Rondelle-frein .....	—	4
<b>34</b>	224 701 188	Lock Washer 10 mm .....	Rondelle-frein 10 mm .....	—	4
<b>35</b>	222 002 565	Hex. Screw M10 x 25 .....	Vis hex. M10 x 25 .....	—	4
<b>36</b>	512 052 400	Stopper Screw .....	Vis de butée .....	—	1
<b>37</b>	413 710 300	Loctite 17914, Sealant, 80 ml .....	Loctite 17914, enduit étanche, 80 ml ..	—	@
<b>38</b>	224 701 188	Lock Washer 10 mm .....	Rondelle-frein 10 mm .....	—	4

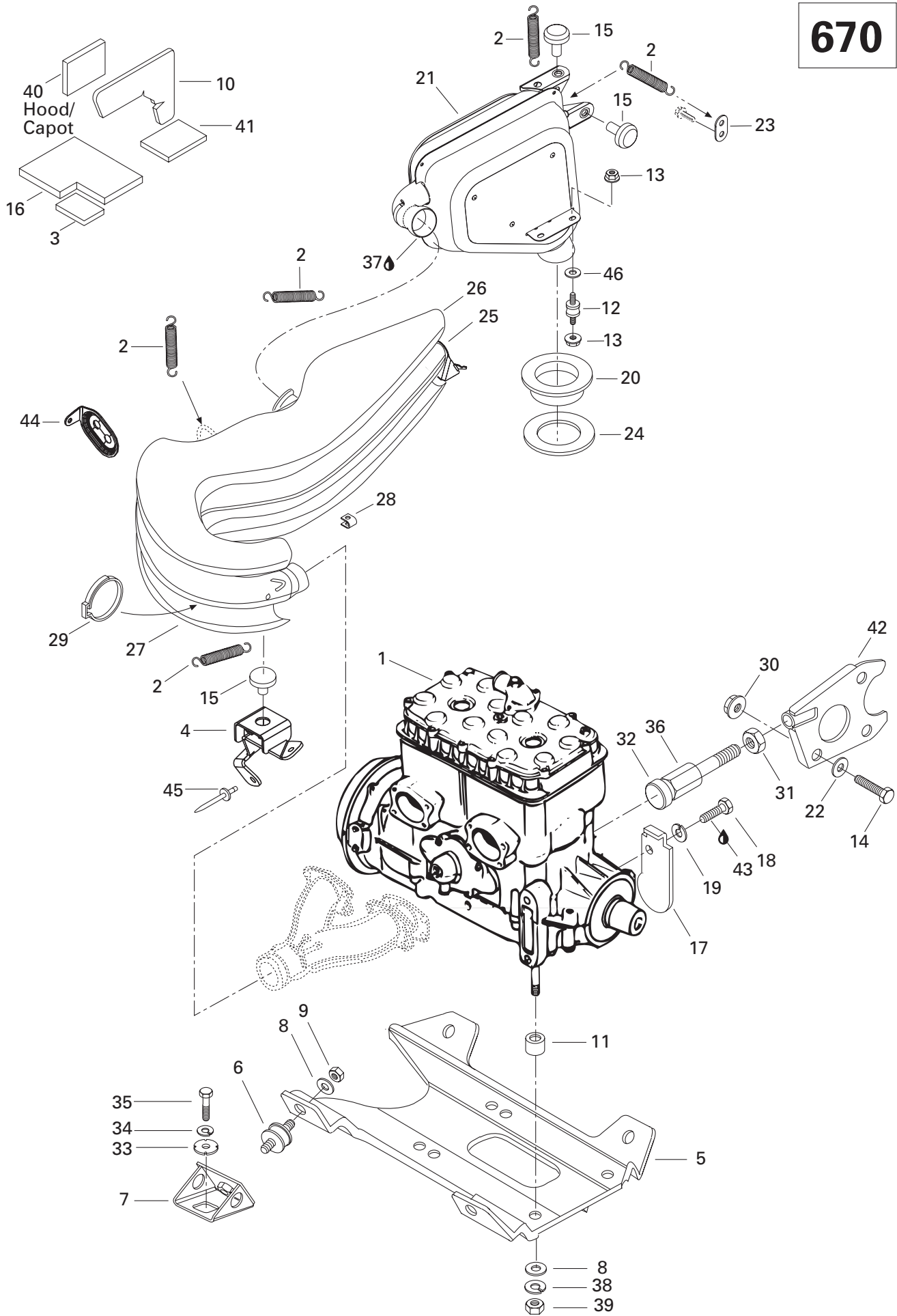



## Engine Support and Muffler (670) Support moteur et silencieux (670)

SUMMIT

5	X
0	6
0	7
	0

<b>39</b>	228 001 045	Hex. Nut M10 .....	Écrou hex. M10 .....	–	4
<b>40</b>	415 049 100	Reflection Sheet .....	Feuille de réflexion .....	–	1
<b>41</b>	415 123 300	Reflection Sheet .....	Feuille de réflexion .....	–	1
<b>42</b>	512 055 600	Support Plate .....	Plaque d'appui .....	–	1
<b>43</b>	413 707 400	Loctite 271, 10 cc .....	Loctite 271, 10 cc .....	–	@
<b>44</b>	514 045 100	Pipe Bracket .....	Attache tuyau .....	–	1
<b>45</b>	390 906 800	Rivet .....	Rivet .....	–	1
<b>N 46</b>	514 052 891	Isolating Washer .....	Rondelle isolante .....	–	2

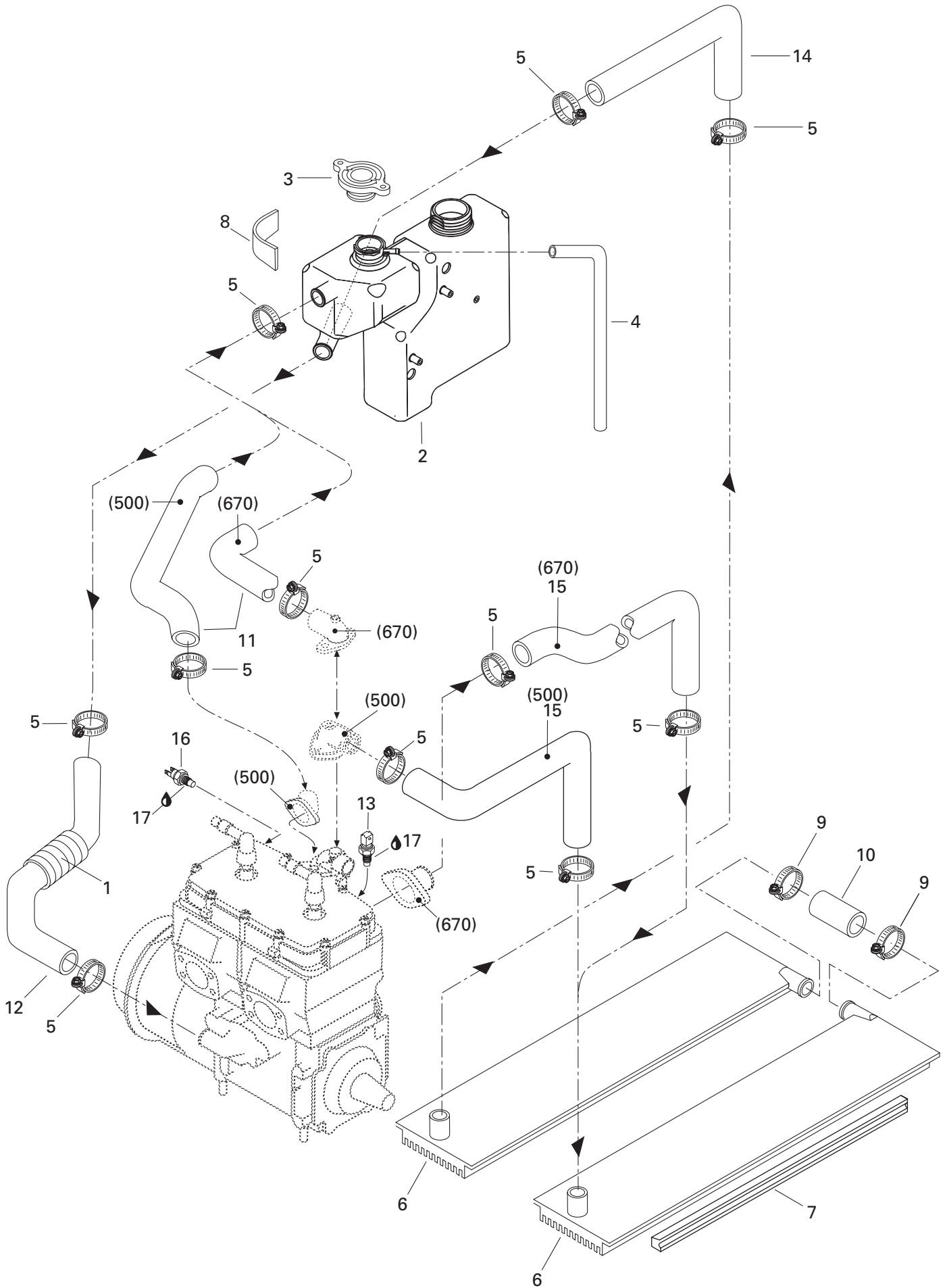





# Cooling System

## Système de refroidissement

SUMMIT

5	X
0	6
0	7
	0

1	415 084 700	Protector Shield .....	Gaine protectrice .....	@	@
<b>N 2</b>	519 000 014	Coolant Tank .....	Réservoir,(liquide de refroidissement) ....	1	1
<b>3</b>	414 684 700	Pressure Cap .....	Bouchon radiateur .....	1	1
<b>4</b>	415 080 200	Line .....	Conduit .....	@	@
<b>5</b>	408 800 400	Gear Clamp .....	Bride de serrage .....	8	8
<b>6→7</b>	517 290 710	R.H. Radiator .....	Radiateur DR .....	1	1
	517 290 711	L.H. Radiator .....	Radiateur GA .....	1	1
<b>7</b>	415 012 300	Radiator Protector .....	Protecteur de radiateur .....	2	2
<b>8</b>	415 123 400	Reflection Sheet .....	Feuille de réflexion .....	–	1
<b>9</b>	408 803 400	Gear Clamp .....	Bride de serrage .....	2	2
<b>10</b>	414 795 800	Radiator Hose .....	Boyau de raccord .....	1	1
<b>11</b>	414 972 900	Engine Outlet Hose .....	Boyau de sortie moteur .....	1	–
	414 973 300	Engine Outlet Hose .....	Boyau de sortie moteur .....	–	1
<b>12</b>	415 010 400	Engine Inlet Hose .....	Boyau d'entrée du moteur .....	1	1
<b>13</b>	278 001 016	Liquid Sensor .....	Capteur température .....	–	1
<b>14</b>	414 973 000	Radiator Outlet Hose .....	Boyau de sortie du radiateur .....	1	1
<b>15</b>	415 028 000	Radiator Inlet Hose .....	Boyau d'entrée du radiateur .....	1	–
	415 008 500	Radiator Inlet Hose .....	Boyau d'entrée du radiateur .....	–	1
<b>16</b>	512 047 000	Temperature Sensor .....	Capteur température .....	1	1
<b>17</b>	293 800 018	Loctite 592, Pipe Sealant, 50ml .....	Loctite 592, joint pour tuyau, 50ml .....	@	@

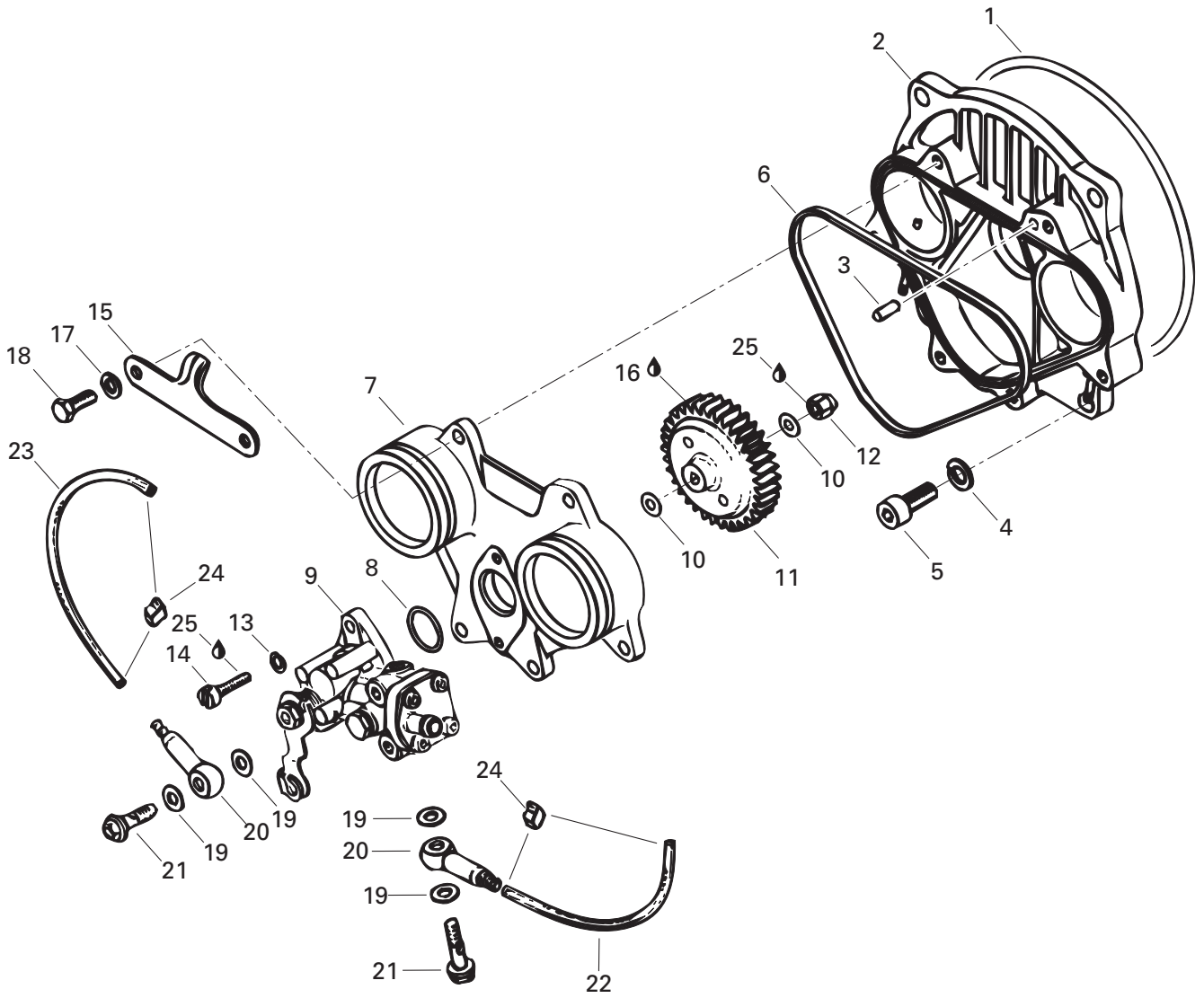



# Oil Injection System (494)

## Système à injection d'huile (494)

SUMMIT

5	X
0	6
0	7
	0

1	420 831 360	O-Ring .....	Joint torique .....	1	—
2-3	420 810 486	<b>Rotary Valve Cover Assy.....</b>	<b>Couvercle de valve rotative ass....</b>	1	—
3	420 929 650	Drive Pin .....	Goupille .....	1	—
4	420 945 752	Lock Washer 8 mm .....	Rondelle-frein 8 mm .....	4	—
5	222 982 065	Socket Head Screw M8 x 20 .....	Vis Allen M8 x 20 .....	4	—
6	420 831 707	Rubber Ring .....	Bague de caoutchouc .....	1	—
7	420 810 490	Oil Pump Mounting Flange .....	Épaulement de pompe à l'huile .....	1	—
8	420 230 370	O-Ring .....	Joint torique .....	1	—
9	420 887 930	Oil Pump Ass'y .....	Pompe à l'huile ass. ....	1	—
10	420 927 945	Washer 6.2 mm .....	Rondelle 6.2 mm .....	2	—
11	420 935 945	Oil Pump Gear 41 Teeth .....	Roue d'engrenage à 41 dents .....	1	—
12	228 561 045	Elastic Stop Nut M6 .....	Écrou d'arrêt élastique M6 .....	1	—
13	420 945 750	Lock Washer 5 mm .....	Rondelle-frein 5 mm .....	2	—
14	420 240 761	Cylindrical Slotted Screw M5 x 16 .....	Vis cylindrique fendue M5 x 16 .....	2	—
15	420 851 340	Plate (Intake Silencer) .....	Plaque (admission d'air) .....	1	—
16	413 707 000	Molykote 111 .....	Molykote 111 .....	@	—
17	420 945 751	Lock Washer 6 mm .....	Rondelle-frein 6 mm .....	6	—
18	222 062 065	Hex. Screw M6 x 20 .....	Vis hex. M6 x 20 .....	6	—
19	404 146 600	Gasket .....	Joint .....	4	—
20	420 956 010	Valve Ass'y .....	Soupape ass. ....	2	—
21	404 146 800	Banjo Bolt M6 x 16 .....	Boulon Banjo M6 x 16 .....	2	—
22	414 413 800	Oil Line (MAG Side) .....	Conduit d'huile (côté MAG) .....	@	—
23	414 413 800	Oil Line (PTO Side) .....	Conduit d'huile (côté PDM) .....	@	—
24	420 853 840	Clamp .....	Bride .....	4	—
25	293 800 015	Loctite 242, 10ml .....	Loctite 242, 10ml .....	@	—

670

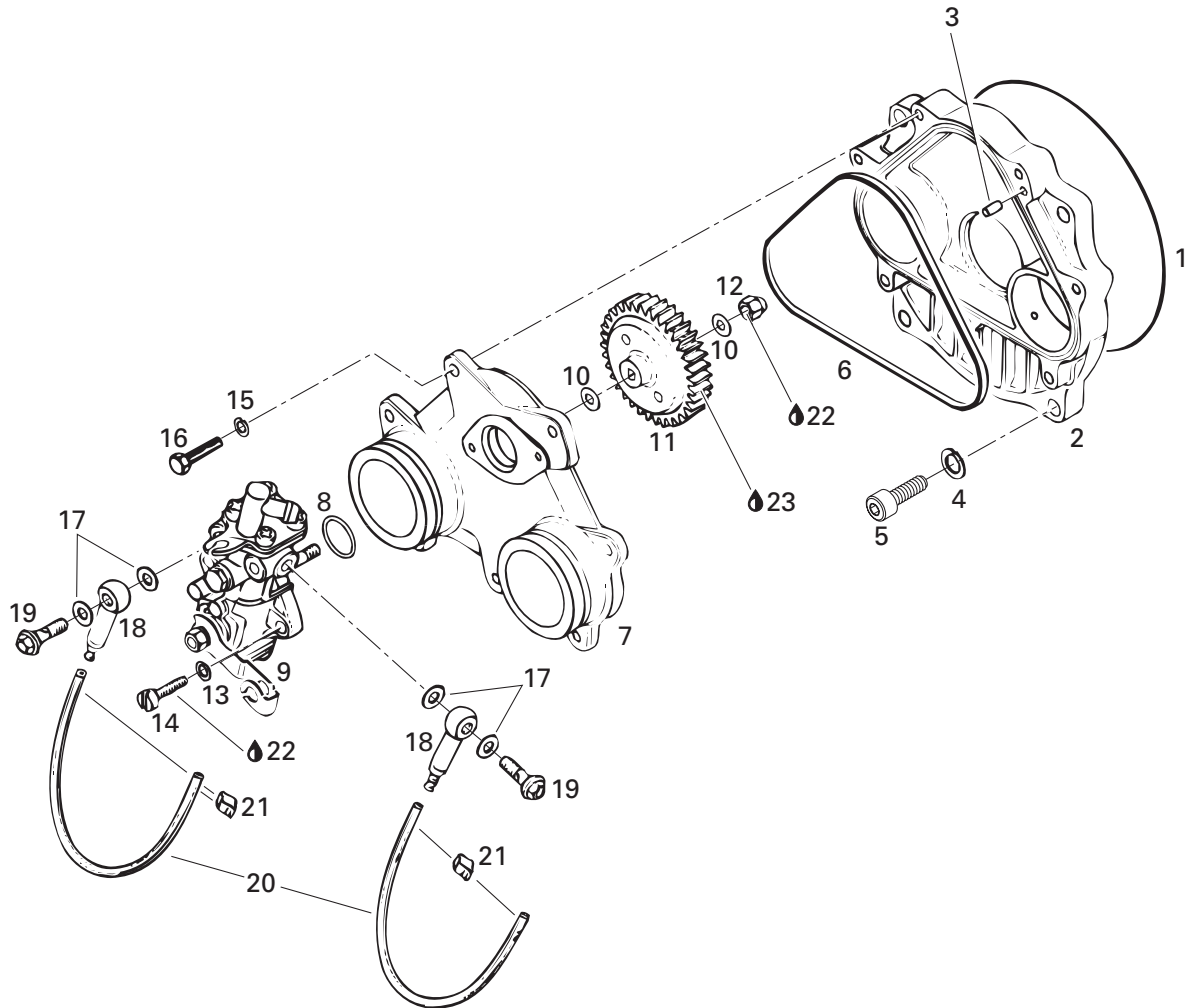



## Oil Injection System (670) Système à injection d'huile (670)

SUMMIT

5	X
0	6
0	7
	0

1	420 831 360	O-Ring .....	Joint torique .....	–	1
2-3	420 910 314	<b>Rotary Valve Cover Assy.....</b>	<b>Couvercle de valve rotative ass....</b>	–	1
3	420 929 650	Drive Pin 5 x 10 .....	Goupille 5 x 10 .....	–	1
4	420 945 751	Lock Washer 6 mm .....	Rondelle-frein 6 mm .....	–	4
5	222 982 065	Socket Head Screw M8 x 20 .....	Vis Allen M8 x 20 .....	–	4
6	420 831 700	Rubber Ring .....	Bague de caoutchouc .....	–	1
7	420 910 325	Oil Pump Mounting Flange .....	Épaulement de pompe à l'huile .....	–	1
8	420 230 370	O-Ring .....	Joint torique .....	–	1
9	420 887 348	Oil Pump Ass'y .....	Pompe à l'huile ass. ....	–	1
10	420 927 945	Washer 6.2 mm .....	Rondelle 6.2 mm .....	–	2
11	420 935 940	Oil Pump Gear 44 Teeth .....	Roue d'engrenage à 44 dents .....	–	1
12	228 561 045	Elastic Stop Nut M6 .....	Écrou d'arrêt élastique M6 .....	–	1
13	420 945 750	Lock Washer 5 mm .....	Rondelle-frein 5 mm .....	–	2
14	420 240 761	Cylindrical Slotted Screw M5 x 16 .....	Vis cylindrique fendue M5 x 16 .....	–	2
15	420 945 751	Lock Washer 6 mm .....	Rondelle-frein 6 mm .....	–	7
16	222 062 065	Hex. Screw M6 x 20 .....	Vis hex. M6 x 20 .....	–	7
17	404 146 600	Gasket .....	Joint .....	–	4
18	420 956 010	Valve Ass'y .....	Soupape ass. ....	–	2
19	404 146 800	Banjo Bolt M6 x 16 .....	Boulon Banjo M6 x 16 .....	–	2
20	414 413 800	Oil Line .....	Conduit d'huile .....	–	@
21	420 853 840	Clamp .....	Bride .....	–	4
22	293 800 015	Loctite 242, 10 ml .....	Loctite 242, 10 ml .....	–	@
23	413 707 000	Molykote 111 .....	Molykote 111 .....	–	@

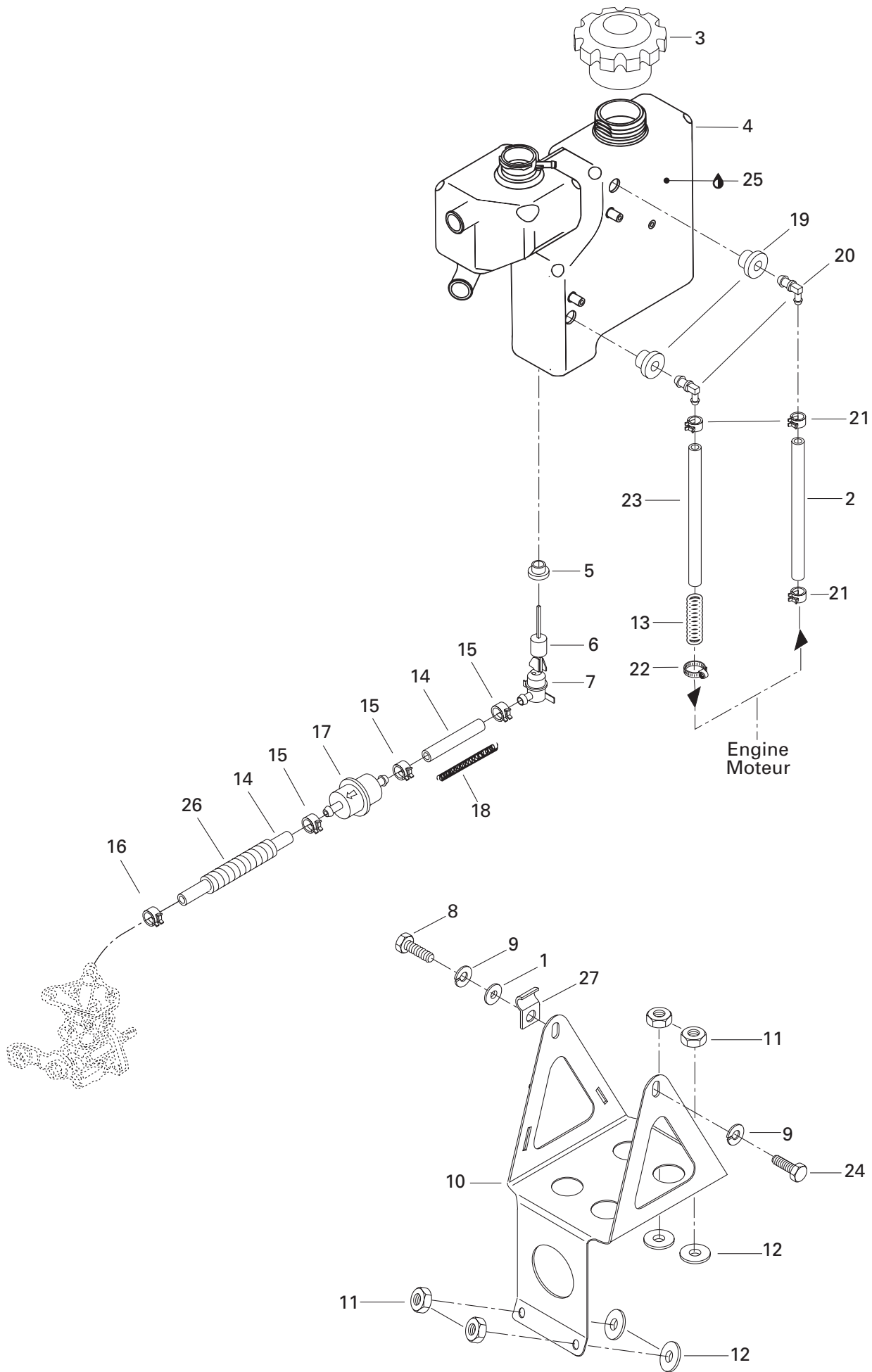



## Support and Oil Tank Support et réservoir d'huile

SUMMIT

5	X
0	6
0	7
	0

1	224 061 121	Washer .....	Rondelle .....	1	1
2	— XXX —	Oil Line .....	Conduit d'huile .....	@	@
3	572 071 000	Cap .....	Bouchon .....	1	1
<b>N 4</b>	519 000 014	Oil Tank .....	Réservoir d'huile .....	1	1
5	570 023 000	Grommet .....	Passe-fils .....	1	1
6	414 681 900	Float .....	Flotte .....	1	1
7	414 681 800	Level Switch .....	Contacteur de niveau d'huile .....	1	1
8	222 061 265	Hex. Screw M6 x 12 .....	Vis hex. M6 x 12 .....	1	1
9	224 761 110	Lock Washer 6 mm .....	Rondelle-frein 6 mm .....	2	2
10	517 278 900	Oil Tank Support .....	Support du réservoir d'huile .....	1	—
	517 301 100	Oil Tank Support .....	Support du réservoir d'huile .....	—	1
11	228 561 045	Elastic Stop Nut M6 .....	Écrou d'arrêt élastique M6 .....	4	4
12	414 454 400	Rubber Spacer .....	Entretoise de caoutchouc .....	4	4
13	415 044 100	Spring .....	Ressort .....	1	1
14	415 080 700	Line .....	Conduit .....	@	@
15	414 415 200	Spring Clamp .....	Bride à ressort .....	3	3
16	414 420 700	Spring Clamp .....	Bride à ressort .....	1	1
17	414 536 500	Oil Filter .....	Filtre à huile .....	1	1
18	414 940 300	Spring .....	Ressort .....	1	1
19	570 273 900	Grommet .....	Passe-fils .....	2	2
20	414 523 600	Elbow Fitting .....	Raccord coudé .....	2	2
21	414 655 700	Spring Clamp .....	Bride à ressort .....	3	3
22	408 801 100	Gear Clamp .....	Bride de serrage .....	1	1
23	— XXX —	Oil Line .....	Conduit d'huile .....	@	@
24	222 061 065	Hex. Screw M6 x 10 .....	Vis hex. M6 x 10 .....	1	1
25	413 803 100	Blizzard Oil (12 x 500 ml) .....	Huile Blizzard (12 x 500 ml) .....	@	@
	413 802 900	Injection Oil (12 x 1 Liter) .....	Huile à injection (12 x 1 litre) .....	@	@
	413 803 000	Injection Oil (3 x 4 Liter) .....	Huile à injection (3 x 4 litre) .....	@	@
	413 803 200	Injection Oil (205 Liter) .....	Huile à injection (205 litre) .....	@	@
	413 711 000	Synthetic Injection Oil (3 x 4 Liter) .....	Huile à injection synthétique (3 x 4 litre) .....	@	@
	413 710 700	Synthetic Injection Oil (205 Liter) .....	Huile à injection synthétique (205 litre) .....	@	@
	413 710 500	Synthetic Injection Oil (12 x 1 Liter) .....	Huile à injection synthétique (12 x 1 litre) .....		
		Bombardier-Rotax Formula XP-S .....	Bombardier-Rotax Formula XP-S .....	@	@
26	415 079 900	Tubing .....	Gaine .....	—	@
27	415 018 200	Clip .....	Pince .....	1	1

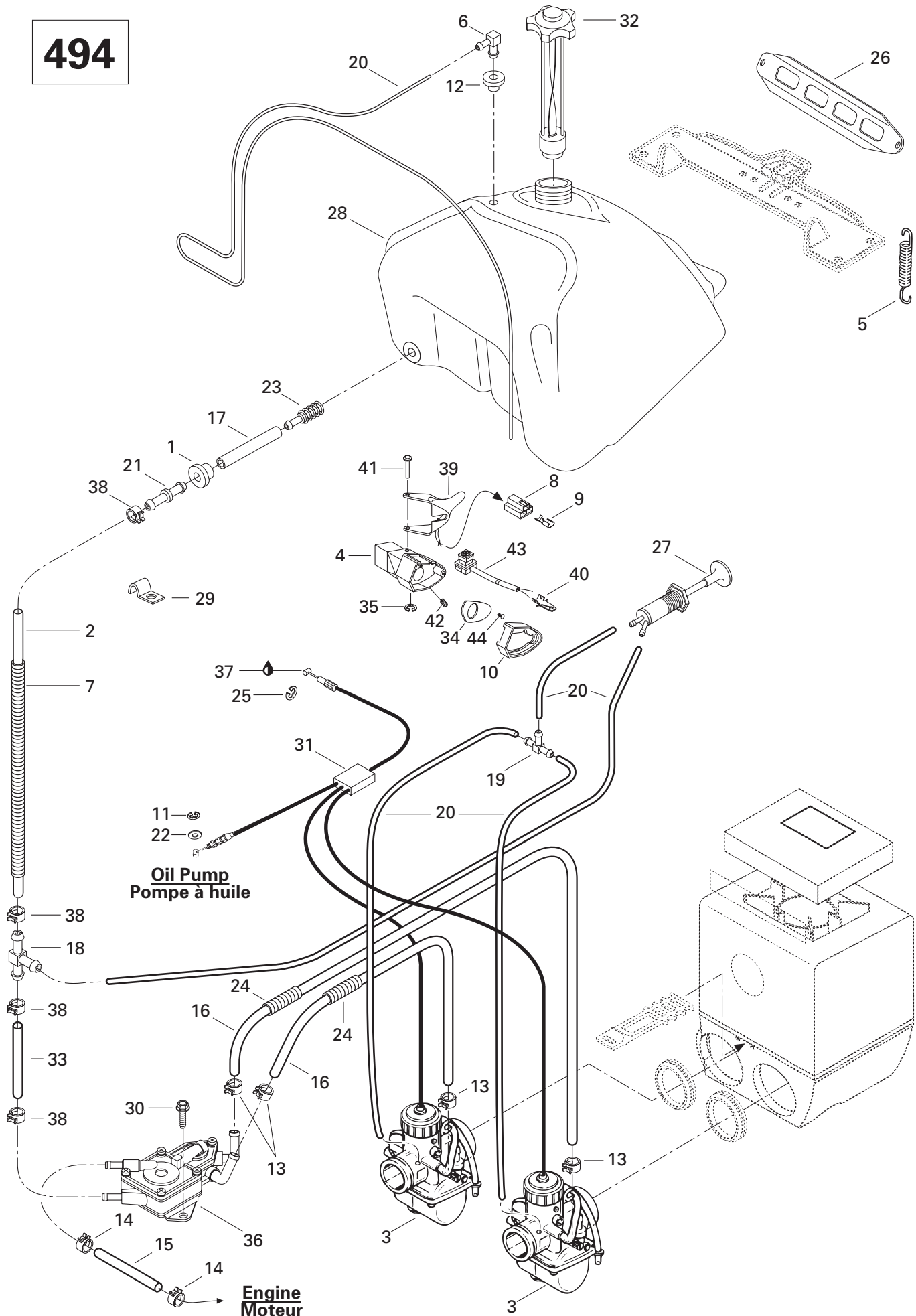





# Fuel System (494)

## Système d'alimentation (494)

SUMMIT

5	X
0	6
0	7
	0

1	570 045 500	Grommet .....	Passe-fils .....	1	—
2	415 080 200	Line .....	Conduit .....	@	—
<b>N 3</b>	403 138 519	Carburetor VM 38-414 (PTO) .....	Carburateur VM 38-414 (PDM) .....	1	—
<b>N</b>	403 138 520	Carburetor VM 38-415 (MAG) .....	Carburateur VM 38-415 (MAG) .....	1	—
4	572 086 700	Throttle Handle Housing .....	Logement de manette d'accélérateur ..	1	—
5	517 182 100	Spring .....	Ressort .....	2	—
6	414 814 100	Male Connector .....	Raccord mâle .....	1	—
7	415 079 900	Tubing .....	Gaine .....	@	—
8	409 008 500	Female Connector Housing .....	Logement de raccord femelle .....	1	—
<b>N 9</b>	515 175 253	Female Terminal .....	Terminal femelle .....	3	—
10	572 044 600	Throttle Cover .....	Couvercle d'accélérateur .....	1	—
11	414 753 500	Circlip .....	Circlip .....	1	—
12	570 135 100	Grommet .....	Passe-fils .....	1	—
13	414 420 700	Spring Clamp .....	Bride à ressort .....	4	—
14	414 415 200	Spring Clamp .....	Bride à ressort .....	2	—
15	415 079 800	Rubber Hose .....	Boyau .....	@	—
16	415 117 800	Formed Tube .....	Boyau formé .....	@	—
17	— XXX —	Fuel Line .....	Conduit d'essence .....	1	—
18	414 222 500	«T» Fitting .....	Raccord en «T» .....	1	—
19	414 222 400	«T» Fitting .....	Raccord en «T» .....	1	—
20	415 080 100	Primer Line .....	Conduit d'amorce .....	@	—
21	414 518 500	Male Connector .....	Raccord mâle .....	1	—
22	414 753 300	Washer .....	Rondelle .....	1	—
23	414 865 700	Fuel Filter .....	Crépine .....	1	—
24	415 079 900	Tubing .....	Gaine .....	@	—
25	414 274 500	Circlip .....	Circlip .....	1	—
26	517 249 200	Fuel Tank Support .....	Support du réservoir à essence .....	1	—
27	415 060 500	Primer .....	Amorceur .....	1	—
28	572 108 900	Fuel Tank .....	Réservoir à essence .....	1	—
29	415 018 200	Clip .....	Pince .....	1	—
30	732 601 120	Hex. Screw Self Tapping M6 x 12 .....	Vis hex. autotaraudeuse M6 x 12 .....	2	—
31	414 968 801	Throttle Cable and Housing (38 mm) ..	Câble et gaine d'accélérateur (38 mm)	1	—
32	572 161 200	Fuel Tank Cap .....	Bouchon réservoir à essence .....	1	—
33	415 080 200	Line .....	Conduit .....	@	—
34	572 099 400	Plate .....	Plaque .....	1	—
35	414 439 000	Circlip .....	Circlip .....	1	—
36	403 801 100	Fuel Pump Ass'y .....	Pompe à essence ass. .....	1	—
37	293 550 004	Dielectric Grease, 150 gr .....	Graisse diélectrique, 150 gr .....	@	—
38	414 554 800	Spring Clamp .....	Bride à ressort .....	4	—

494

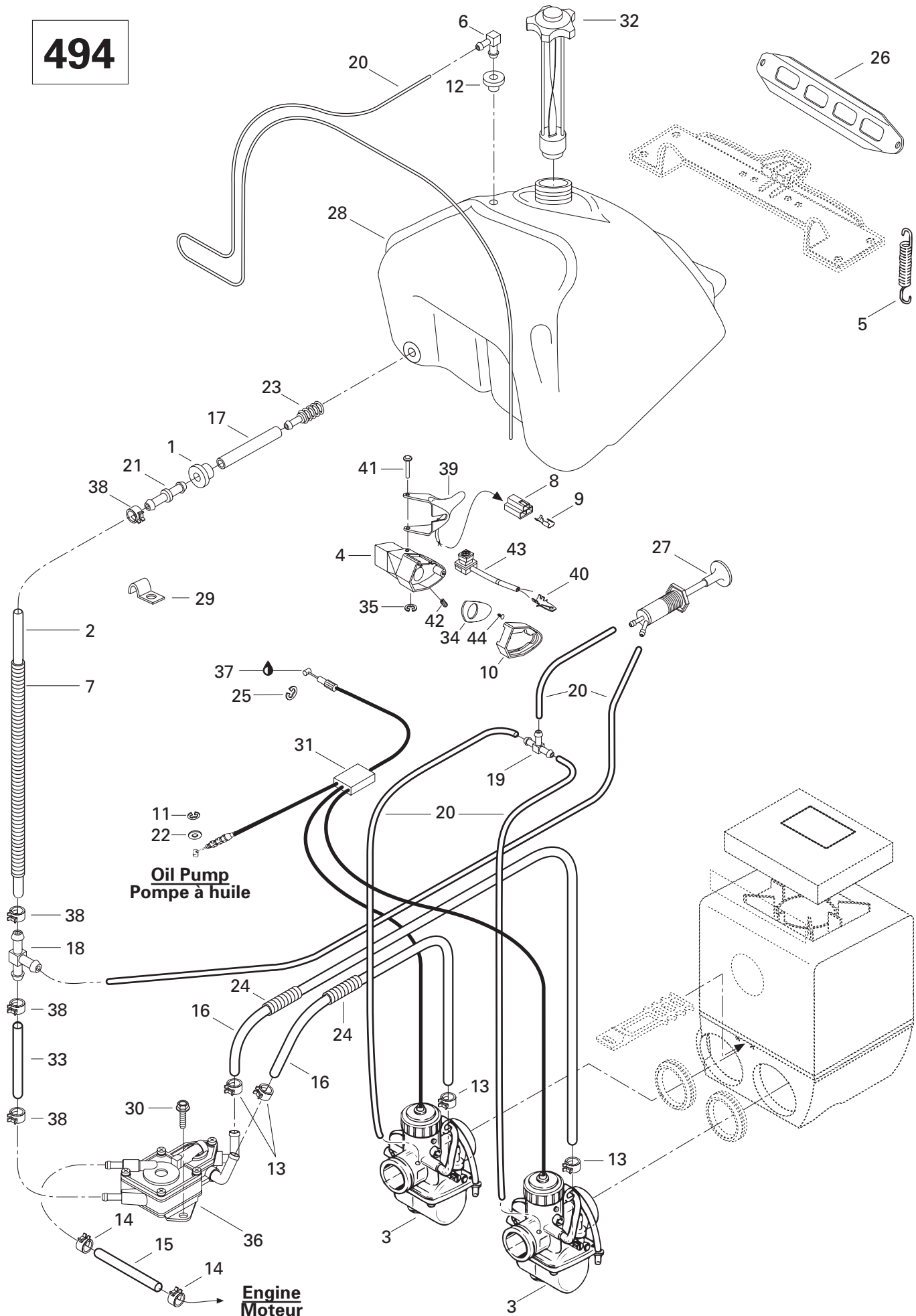



## Fuel System (494) Système d'alimentation (494)

SUMMIT

5	X
0	6
0	7
	0

<b>39</b>	572 090 300	Heat Throttle Handle Ass'y (38 mm) ..	Manette d'acc. chauffante ass. (38 mm)	1	—
<b>40</b>	409 210 000	Male Terminal .....	Terminal mâle .....	2	—
<b>41</b>	414 438 700	Lever Pin .....	Goupille levier .....	1	—
<b>42</b>	414 440 800	Set Screw M8 x 10 .....	Vis de pression M8 x 10 .....	1	—
<b>43</b>	414 612 700	Kill Switch .....	Interrupteur d'urgence .....	1	—
<b>44</b>	414 473 200	Self Tapping Screw .....	Vis autotaraudeuse .....	1	—





# Fuel System (670)

## Système d'alimentation (670)

SUMMIT

5	X
0	6
0	7
	0

<b>1</b>	414 473 200	Self Tapping Screw .....	Vis autotaraudeuse .....	—	1
<b>2</b>	570 135 100	Grommet .....	Passe fils .....	—	1
<b>N 3</b>	403 138 545	Carburetor VM 44-38 (PTO) .....	Carburateur VM 44-38 (PDM) .....	—	1
<b>N</b>	403 138 546	Carburetor VM 44-39 (MAG) .....	Carburateur VM 44-39 (MAG) .....	—	1
<b>4</b>	572 109 400	Heat Throttle Handle Ass'y (44 mm) ..	Manette d'acc. chauffante ass. (44 mm)	—	1
<b>5</b>	409 210 000	Male Terminal .....	Terminal mâle .....	—	2
<b>6</b>	414 872 200	Shut Off Valve .....	Valve essence .....	—	1
<b>7</b>	415 062 400	Formed Hose .....	Boyau formé .....	—	1
<b>8</b>	415 080 000	Tubing .....	Gaine .....	—	@
<b>9</b>	414 554 800	Spring Clamp .....	Bride à ressort .....	—	2
<b>10</b>	414 931 500	Security Label .....	Étiquette sécurité .....	—	1
<b>11</b>	224 061 121	Flat Washer .....	Rondelle plate .....	—	1
<b>12</b>	414 439 000	Circlip .....	Circlip .....	—	1
<b>13</b>	414 438 700	Lever Pin .....	Goupille levier .....	—	1
<b>14</b>	414 415 200	Spring Clamp .....	Bride à ressort .....	—	2
<b>15</b>	415 079 800	Rubber Hose .....	Boyau .....	—	@
<b>16</b>	415 080 200	Line .....	Conduit .....	—	@
<b>17</b>	415 005 700	Hose .....	Boyau .....	—	1
<b>18</b>	415 119 300	«T» Fitting .....	Raccord en «T» .....	—	1
<b>19</b>	414 222 400	«T» Fitting .....	Raccord en «T» .....	—	1
<b>20</b>	415 080 100	Primer Line .....	Conduit d'amorce .....	—	@
<b>21</b>	572 078 200	Male Connector .....	Raccord mâle .....	—	1
<b>22</b>	403 901 200	Fuel Pump Ass'y .....	Pompe à essence ass. ....	—	1
<b>23</b>	414 872 100	Fuel Filter .....	Crépine .....	—	1
<b>24</b>	415 079 900	Tubing .....	Gaine .....	—	@
<b>25</b>	293 550 004	Dielectric Grease, 150 gr .....	Graisse diélectrique, 150 gr .....	—	@
<b>26</b>	517 249 200	Fuel Tank Support .....	Support du réservoir à essence .....	—	1
<b>27</b>	415 060 500	Primer .....	Amorceur .....	—	1
<b>28</b>	572 110 700	Fuel Tank .....	Réservoir à essence .....	—	1
<b>29</b>	415 018 200	Clip .....	Pince .....	—	1
<b>30</b>	732 600 005	Hex. Screw Self Tapping M6 x 20 .....	Vis hex. autotaraudeuse M6 x 20 .....	—	2
<b>31</b>	414 655 700	Spring Clamp .....	Bride à ressort .....	—	6
<b>32</b>	513 032 905	Fuel Tank Cap .....	Bouchon du réservoir essence .....	—	1
<b>33</b>	415 080 300	Fuel Line .....	Conduit d'essence .....	—	@
<b>34</b>	415 108 900	Throttle Cable and Housing (44 mm) ..	Câble et gaine d'accélérateur (44 mm)	—	1
<b>35</b>	414 274 500	Circlip .....	Circlip .....	—	1
<b>36</b>	414 753 300	Washer .....	Rondelle .....	—	1
<b>37</b>	414 753 500	Circlip .....	Circlip .....	—	1
<b>38</b>	414 420 700	Spring Clamp .....	Bride à ressort .....	—	2





## Fuel System (670) Système d'alimentation (670)

SUMMIT

5	X
0	6
0	7
	0

<b>N 39</b>	515 175 253	Female Terminal .....	Terminal femelle.....	—	3
<b>40</b>	409 008 500	Female Connector Housing .....	Logement de raccord femelle .....	—	1
<b>41</b>	414 440 800	Set Screw M8 x 10 .....	Vis de pression M8 x 10 .....	—	1
<b>42</b>	414 612 700	Kill Switch .....	Interrupteur d'urgence .....	—	1
<b>43</b>	414 814 100	Male Connector .....	Raccord mâle .....	—	1
<b>44</b>	517 182 100	Spring .....	Ressort .....	—	2
<b>45</b>	572 086 700	Throttle Handle Housing .....	Logement de manette d'accélérateur .	—	1
<b>46</b>	415 080 300	Fuel Line .....	Conduit d'essence .....	—	@
<b>47</b>	570 273 900	Grommet .....	Passe-fils .....	—	1
<b>48</b>	572 099 400	Plate .....	Plaque .....	—	1







## Air Intake System (494) Système d'admission d'air (494)

SUMMIT

5	X
0	6
0	7
	0

1	420 996 466	High Altitude Compensator .....	Compensateur de haute altitude .....	1	—
<b>N 2</b> → <b>10</b>	508 000 025	Air Silencer Ass'y .....	Silencieux d'admission ass. ....	1	—
<b>N 3</b>	516 000 130	Label Caution .....	Étiquette d'attention .....	1	—
<b>4</b>	415 014 800	Air Filter .....	Filtre à air .....	1	—
<b>5</b>	570 069 700	Latch .....	Loquet .....	1	—
<b>6</b>	570 044 000	H.A.C Adaptor .....	Adapteur H.A.C .....	1	—
<b>7</b>	517 283 900	Intake Grill .....	Grille d'admission .....	1	—
<b>8</b>	414 857 500	H.A.C. Decal .....	Décalque H.A.C. ....	1	—
<b>9</b>	415 105 900	Lower Foam .....	Mousse extérieure .....	1	—
<b>10</b>	570 048 900	Air Adaptor VM-38 .....	Adapteur d'admission VM-38 .....	2	—
<b>N 11</b>	243 141 640	Screw M4.8 x 16 .....	Vis M4.8 x 16 .....	3	—
<b>12</b>	414 972 600	Air Filter .....	Filtre à air .....	1	—
<b>13</b>	572 077 900	Intake Cover .....	Couvercle d'admission .....	1	—
<b>14</b>	517 298 800	Deflector .....	Défecteur .....	1	—
<b>15</b>	420 974 835	"Y" Fitting .....	Raccord en "Y" .....	1	—
<b>N 16</b>	404 161 821	Hose .....	Durite .....	4	—
<b>17</b>	572 045 500	"T" Fitting .....	Raccord en "T" .....	2	—
<b>18</b>	415 110 000	Hose .....	Boyau .....	@	—
<b>19</b>	414 532 800	Collar .....	Collet .....	2	—
<b>20</b>	570 048 100	Adaptor Carburetor .....	Adapteur de carburateur .....	2	—
<b>21</b>	415 038 400	Collar 50 mm .....	Collet 50 mm .....	2	—

# 670

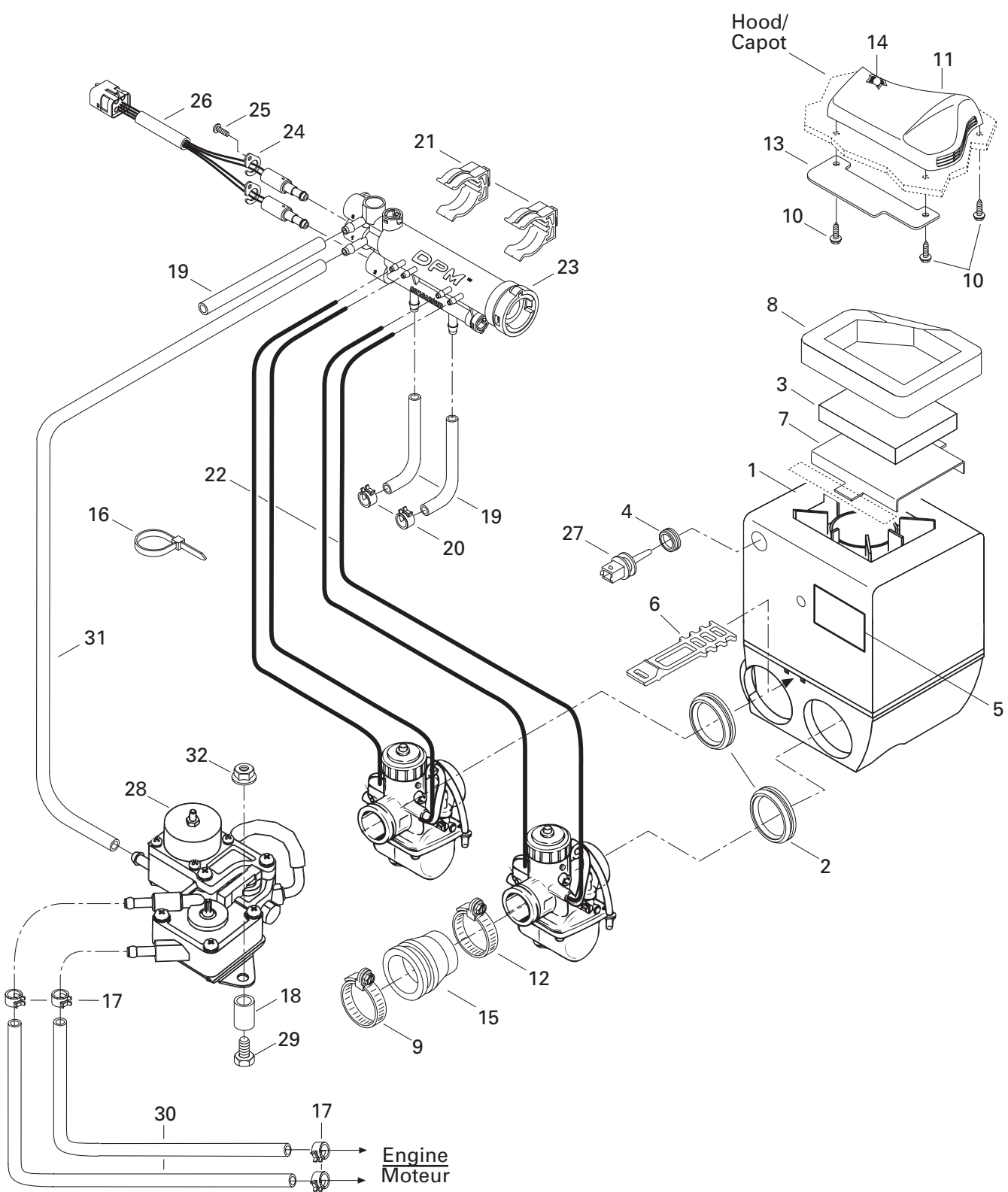



# Air Intake System (670)

## Système d'admission d'air (670)

SUMMIT

5	X
0	6
0	7
	0

<b>N 1</b> →8	508 000 028	<b>Air Intake Ass'y</b> .....	<b>Silencieux d'admission ass.</b> .....	—	1
<b>2</b>	570 049 000	Air Adaptor VM-40 .....	Adapteur d'admission VM-40 .....	—	2
<b>3</b>	415 014 800	Air Filter .....	Filtre à air .....	—	1
<b>4</b>	570 065 500	Grommet .....	Anneau .....	—	1
<b>N 5</b>	516 000 130	Caution Label .....	Étiquette d'attention .....	—	1
<b>6</b>	570 069 700	Latch .....	Loquet .....	—	1
<b>7</b>	517 283 900	Intake Grill .....	Grille d'admission .....	—	1
<b>8</b>	415 125 500	Lower Foam .....	Mousse extérieure .....	—	1
<b>9</b>	414 532 800	Collar .....	Collet .....	—	2
<b>N 10</b>	243 141 640	Screw M4.8 x 16 .....	Vis M4.8 x 16 .....	—	3
<b>11</b>	572 077 900	Intake Cover .....	Couvercle d'admission .....	—	1
<b>12</b>	414 532 800	Collar .....	Collet .....	—	2
<b>13</b>	517 292 800	Deflector .....	Défecteur .....	—	1
<b>14</b>	414 972 600	Air Filter .....	Filtre à air .....	—	1
<b>15</b>	570 070 100	Adaptor Carburetor .....	Adapteur de carburateur .....	—	2
<b>16</b>	293 750 001	Tie Rap 94 mm .....	Attache 94 mm .....	—	1
<b>17</b>	414 415 200	Spring Clamp .....	Bride à ressort .....	—	4
<b>18</b>	512 058 934	Spacer .....	Entretoise .....	—	2
<b>19</b>	415 080 200	Line .....	Conduit .....	—	@
<b>20</b>	414 554 800	Spring Clamp .....	Bride à ressort .....	—	2
<b>N 21</b>	512 058 919	Support .....	Support .....	—	2
<b>22</b>	404 161 814	Hose .....	Durite .....	—	4
<b>N 23</b> →26	512 058 922	<b>Pressure Manifold Ass'y</b> .....	<b>Collecteur de pression ass.</b> .....	—	1
<b>24</b>	415 061 600	Lock .....	Barrure .....	—	2
<b>25</b>	211 000 028	Screw K40 x 10 .....	Vis K40 x 10 .....	—	2
<b>N 26</b>	515 175 219	Collector Harness .....	Câblage collecteur .....	—	1
<b>27</b>	270 600 000	Air Sensor (Temperature) .....	Capteur Air (température) .....	—	1
<b>28</b>	415 109 000	Air Pump .....	Pompe à air .....	—	1
<b>29</b>	222 053 065	Hex. Screw M5 x 30 .....	Vis hex. M5 x 30 .....	—	2
<b>30</b>	415 079 800	Hose .....	Boyau .....	—	@
<b>31</b>	270 000 306	Hose 4.5 mm .....	Boyau 4,5 mm .....	—	@
<b>32</b>	228 751 045	Elastic Flanged Nut M5 .....	Écrou élastique à épaulement M5 .....	—	2

494

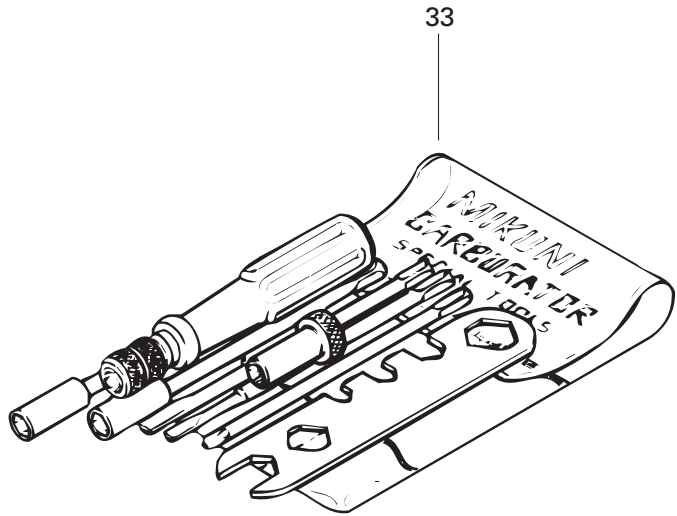
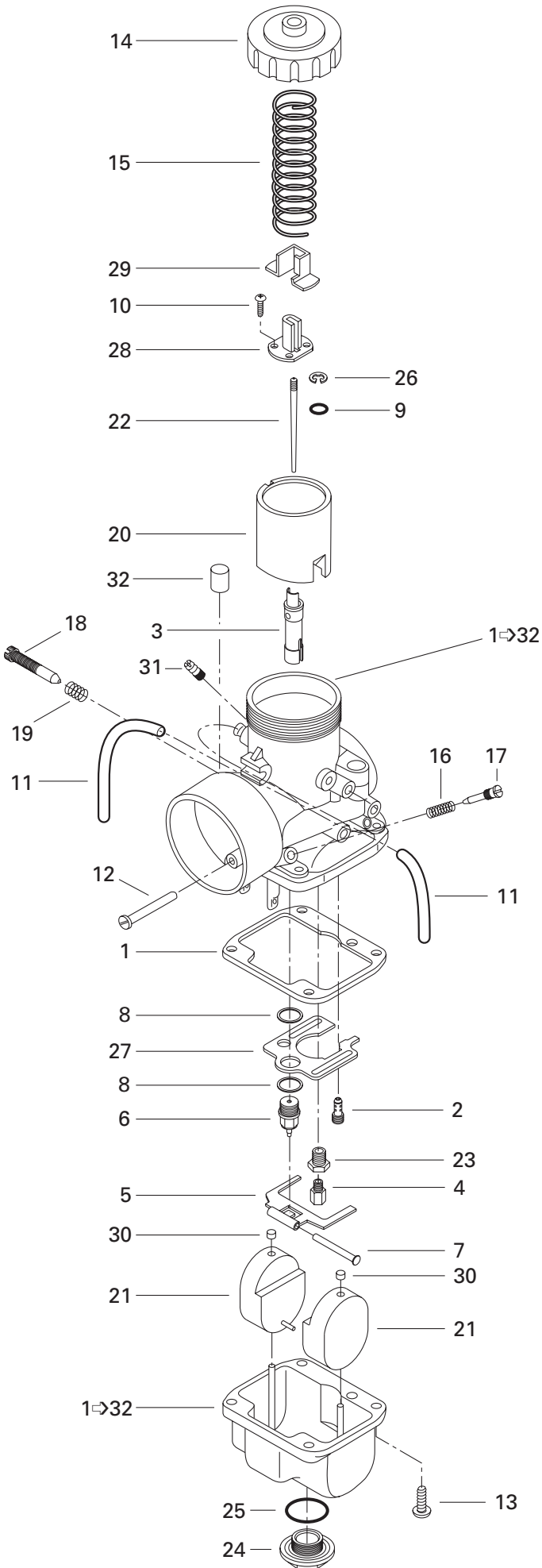



# Carburetors (494) Carburateurs (494)

SUMMIT

5	X
0	6
0	7
	0

<b>N 1-32</b>	403 138 519	<b>Carburetor VM 38-414 (PTO) .....</b>	<b>Carburateur VM 38-414 (PDM) .....</b>	1	—
<b>N</b>	403 138 520	<b>Carburetor VM 38-415 (MAG).....</b>	<b>Carburateur VM 38-415 (MAG).....</b>	1	—
<b>1</b>	404 104 700	Gasket .....	Joint .....	2	—
<b>2</b>	404 148 100	Pilot Jet PJ 75 .....	Gicleur du ralenti PJ 75 .....	2	—
<b>3</b>	404 157 600	Needle Jet NJ-480-Q6 .....	Gicleur d'aiguille NJ-480-Q6 .....	2	—
<b>4</b>	404 106 000	Main Jet MJ 350 (PTO) .....	Gicleur principal MJ 350 (PDM) .....	1	—
	404 101 400	Main Jet MJ 330 (MAG) .....	Gicleur principal MJ 330 (MAG) .....	1	—
<b>5</b>	404 105 000	Float Lever .....	Levier du flotteur .....	2	—
<b>6</b>	404 147 400	Needle Valve 1.5 .....	Pointeau 1.5 .....	2	—
<b>7</b>	404 103 300	Lever Pin .....	Goupille levier .....	2	—
<b>8</b>	404 101 600	Seat Washer .....	Rondelle siège .....	4	—
<b>9</b>	404 117 000	Packing .....	Joint tampon .....	2	—
<b>10</b>	404 121 300	Screw with Washer .....	Vis avec rondelle .....	4	—
<b>N 11</b>	404 161 821	Hose .....	Durite .....	4	—
<b>12</b>	404 131 700	Plug Screw .....	Vis bouchon .....	2	—
<b>13</b>	404 102 000	Screw with Lock Washer .....	Vis et rondelle-frein .....	8	—
<b>14</b>	404 105 100	Cover .....	Couvercle .....	2	—
<b>15</b>	404 154 800	Spring .....	Ressort .....	2	—
<b>16</b>	404 139 800	Spring .....	Ressort .....	2	—
<b>17</b>	404 149 000	Air Screw .....	Vis du mélange de ralenti .....	2	—
<b>18</b>	404 102 800	Idle Speed Screw .....	Vis du ralenti .....	2	—
<b>19</b>	404 101 700	Spring .....	Ressort .....	2	—
<b>20</b>	404 131 300	Piston Valve 2.5 .....	Tiroir d'accélérateur 2.5 .....	2	—
<b>21</b>	404 105 400	Float .....	Flotte .....	4	—
<b>22</b>	404 161 500	Jet Needle J8-6DHY48 .....	Aiguille J8-6DHY48 .....	2	—
<b>23</b>	404 105 500	Screw Guide .....	Vis guide .....	2	—
<b>24</b>	404 105 600	Drain Plug Screw .....	Bouchon d'accès .....	2	—
<b>25</b>	404 101 500	Washer .....	Rondelle .....	2	—
<b>26</b>	404 152 400	E-Ring .....	Rondelle-E .....	2	—
<b>27</b>	— XXX —	Baffle .....	Chicane .....	2	—
<b>28</b>	404 160 800	Connector .....	Connecteur .....	2	—
<b>29</b>	404 122 100	Cover .....	Couvercle .....	2	—
<b>30</b>	404 105 800	Cap .....	Capuchon .....	4	—
<b>31</b>	404 153 400	Nipple .....	Raccord .....	2	—
<b>32</b>	404 158 900	Filter .....	Filtre .....	2	—
<b>33</b>	404 112 000	<b>Tool Kit .....</b>	<b>Trousse d'outils .....</b>	1	—

670

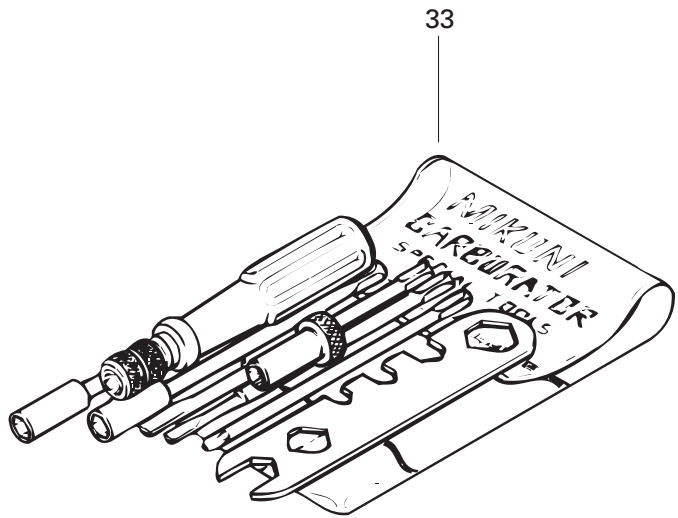
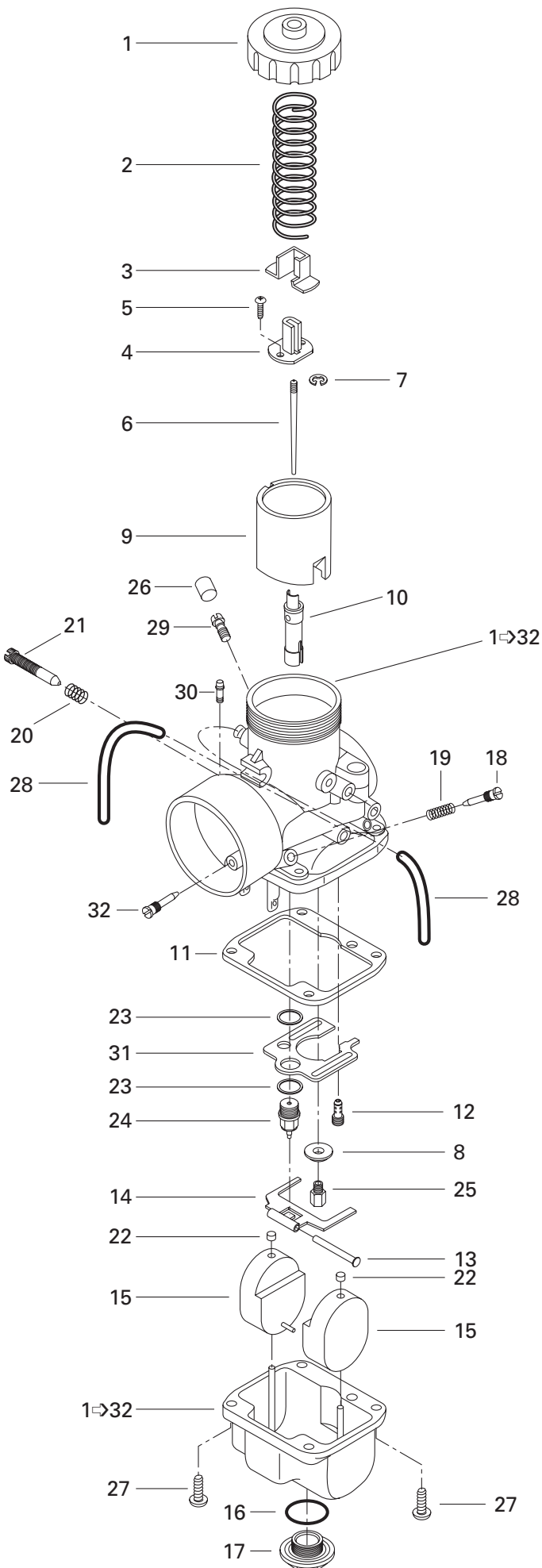



# Carburetors (670) Carburateurs (670)

SUMMIT

5	X
0	6
0	7
	0

<b>N 1-32</b>	403 138 545	<b>VM 44-38 Carburetor (PTO) .....</b>	<b>Carburateur VM 44-38 (PDM) .....</b>	—	1
<b>N</b>	403 138 546	<b>VM 44-39 Carburetor (MAG).....</b>	<b>Carburateur VM 44-39 (MAG) .....</b>	—	1
<b>1</b>	404 126 800	Cover .....	Couvercle .....	—	2
<b>2</b>	404 156 500	Spring .....	Ressort .....	—	2
<b>3</b>	404 128 100	Cover .....	Couvercle de raccord .....	—	2
<b>4</b>	404 160 800	Connector .....	Connecteur .....	—	2
<b>5</b>	404 121 300	Screw with Washer .....	Vis avec rondelle .....	—	4
<b>6</b>	404 157 400	Needle J8-7ECY1-3 .....	Aiguille J8-7ECY1-3 .....	—	2
<b>7</b>	404 152 200	E-Ring .....	Rondelle-E .....	—	2
<b>8</b>	404 116 700	Washer .....	Rondelle .....	—	2
<b>9</b>	404 132 300	Piston Valve 2.5 .....	Tiroir d'accélérateur 2.5 .....	—	2
<b>10</b>	404 161 815	Needle Jet 224-AA-8 .....	Gicleur d'aiguille 224-AA-8 .....	—	2
<b>11</b>	404 104 700	Gasket .....	Joint d'étanchéité de la cuve .....	—	2
<b>12</b>	404 113 900	Pilot Jet PJ 55 .....	Gicleur du ralenti PJ 55 .....	—	2
<b>13</b>	404 103 300	Lever Pin .....	Goupille de levier .....	—	2
<b>N 14</b>	404 161 823	Float Lever .....	Levier du flotteur .....	—	2
<b>15</b>	404 105 400	Float .....	Flotte .....	—	4
<b>16</b>	404 112 800	Washer .....	Rondelle .....	—	2
<b>17</b>	404 112 900	Plug Screw .....	Bouchon d'accès .....	—	2
<b>18</b>	404 149 000	Idle Adjusting Screw .....	Vis du mélange de ralenti .....	—	2
<b>19</b>	404 139 800	Spring, (Idle Adjusting Screw) .....	Ressort, (vis du mélange de ralenti) .....	—	2
<b>20</b>	404 101 700	Spring, (Idle Speed Screw) .....	Ressort, (vis du ralenti) .....	—	2
<b>21</b>	404 151 900	Idle Speed Screw .....	Vis du ralenti .....	—	2
<b>22</b>	404 105 800	Cap .....	Capuchon .....	—	4
<b>23</b>	404 101 600	Seat Washer .....	Rondelle siège .....	—	4
<b>24</b>	404 147 400	Needle Valve 1.5 .....	Pointeau 1.5 .....	—	2
<b>25</b>	404 106 000	Main Jet MJ 350 (PTO) .....	Gicleur principal MJ 350 (PDM) .....	—	1
	404 104 900	Main Jet MJ 340 (MAG) .....	Gicleur principal MJ 340 (MAG) .....	—	1
<b>26</b>	404 154 900	Cap .....	Bouchon .....	—	2
<b>27</b>	404 102 000	Screw with Lock Washer .....	Vis et rondelle-frein .....	—	8
<b>28</b>	404 161 814	Hose .....	Durite .....	—	4
<b>29</b>	404 153 400	Nipple .....	Raccord .....	—	2
<b>30</b>	404 158 900	Filter .....	Filtre .....	—	2
<b>31</b>	404 112 700	Baffle .....	Chicane .....	—	2
<b>32</b>	404 131 700	Plug Screw .....	Vis bouchon .....	—	2
<b>33</b>	404 112 000	<b>Tool Kit .....</b>	<b>Ens. d'outils .....</b>	—	1

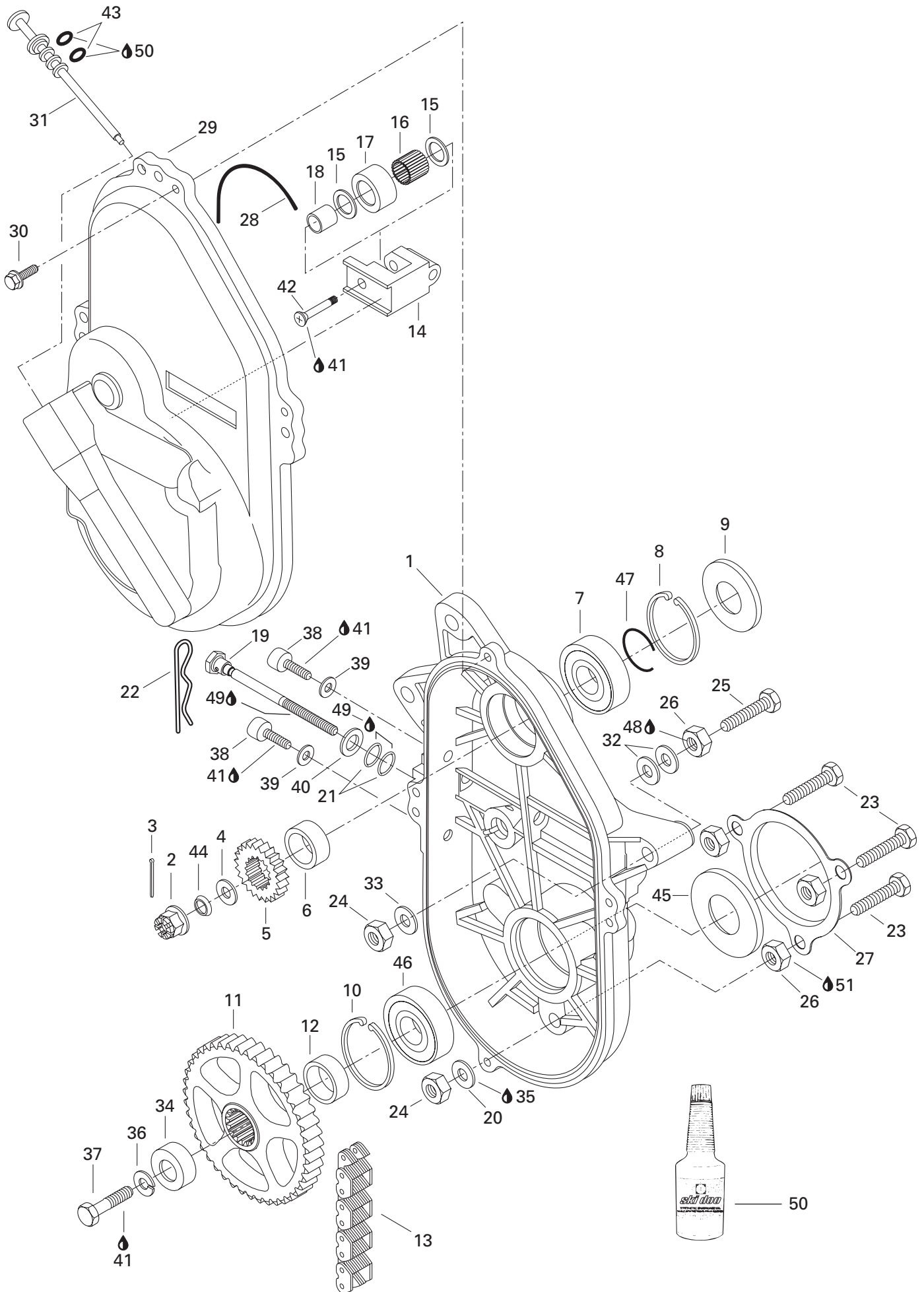



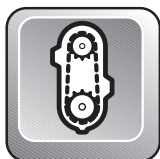

# Chaincase Carter de chaîne

SUMMIT

5	X
0	6
0	7
	0

<b>N 1</b>	504 151 777	Chaincase .....	Carter de chaîne .....	1	1
<b>2</b>	228 911 045	Castellated Nut M16 .....	Écrou à crénaux M16 .....	1	—
	732 610 012	Castellated Nut M20 .....	Écrou à crénaux M20 .....	—	1
<b>3</b>	371 801 300	Cotter Pin .....	Goupille fendue .....	1	—
	371 006 300	Cotter Pin .....	Goupille fendue .....	—	1
<b>4</b>	504 087 100	Washer .....	Rondelle .....	1	—
<b>5</b>	504 091 200	21 Teeth Sprocket (Narrow) .....	Pignon à 21 dents (étroit) .....	1	—
	504 139 300	21 Teeth Sprocket (Large) .....	Pignon à 21 dents (large) .....	—	1
<b>6</b>	504 093 400	Shim .....	Cale épaisseur .....	1	1
<b>7</b>	405 404 400	Ball Bearing 6205 .....	Roulement à billes 6205 .....	1	1
<b>8</b>	371 901 700	Circlip (Interior) .....	Circlip (intérieur) .....	1	1
<b>9</b>	414 882 800	Seal .....	Anneau étanche .....	1	—
	414 531 200	Seal .....	Anneau étanche .....	—	1
<b>10</b>	414 784 900	Circlip (Interior) .....	Circlip (intérieur) .....	1	1
<b>11</b>	504 148 600	43 Teeth Sprocket (Narrow) .....	Pignon à 43 dents (étroit) .....	1	—
	504 148 500	43 Teeth Sprocket (Large) .....	Pignon à 43 dents (large) .....	—	1
<b>12</b>	501 021 800	Inner Shim .....	Cale intérieure .....	1	1
<b>13</b>	412 105 500	Drive Chain, (72 Links-Narrow) .....	Chaîne, (72 maillons-étroite) .....	1	—
	412 106 700	Drive Chain, (72 Links-Large) .....	Chaîne, (72 maillons-large) .....	—	1
<b>14</b>	504 081 000	Chain Tensioner .....	Tendeur de chaîne .....	1	1
<b>15</b>	504 080 300	Washer .....	Rondelle .....	2	2
<b>16</b>	405 403 000	Needle Bearing .....	Roulement à aiguilles .....	1	1
<b>17</b>	414 531 300	Roller .....	Rouleau .....	1	1
<b>18</b>	504 080 200	Spacer .....	Entretoise .....	1	1
<b>N 19</b>	732 601 311	Adjusting Screw .....	Vis de réglage .....	1	1
<b>20</b>	234 001 460	Copper Washer .....	Rondelle de cuivre .....	3	3
<b>21</b>	414 484 400	O-Ring .....	Joint torique .....	2	2
<b>22</b>	414 575 600	Hair Pin .....	Goupille de sûreté .....	1	1
<b>23</b>	207 104 544	Hex. Screw M10 x 45 .....	Vis hex. M10 x 45 .....	3	3
<b>24</b>	228 501 045	Elastic Locking Nut M10 .....	Écrou de blocage élastique M10 .....	5	5
<b>25</b>	207 107 044	Hex. Screw M10 x 70 .....	Vis hex. M10 x 70 .....	2	2
<b>26</b>	504 083 800	Spacer .....	Entretoise .....	5	5
<b>27</b>	501 022 100	Protector .....	Protecteur .....	1	1
<b>28</b>	414 362 300	O-Ring .....	Joint torique .....	1	1
<b>29</b>	080 037 100	Chaincase Cover .....	Couvercle de carter de chaîne .....	1	1
<b>30</b>	732 600 004	Screw M6 x 30 .....	Vis M6 x 30 .....	4	4
<b>31</b>	572 092 700	Filler Cap .....	Bouchon de remplissage .....	1	1
<b>32</b>	504 073 700	Washer .....	Rondelle .....	@	@
<b>33</b>	224 001 211	Flat Washer 10 mm .....	Rondelle plate 10 mm .....	2	2

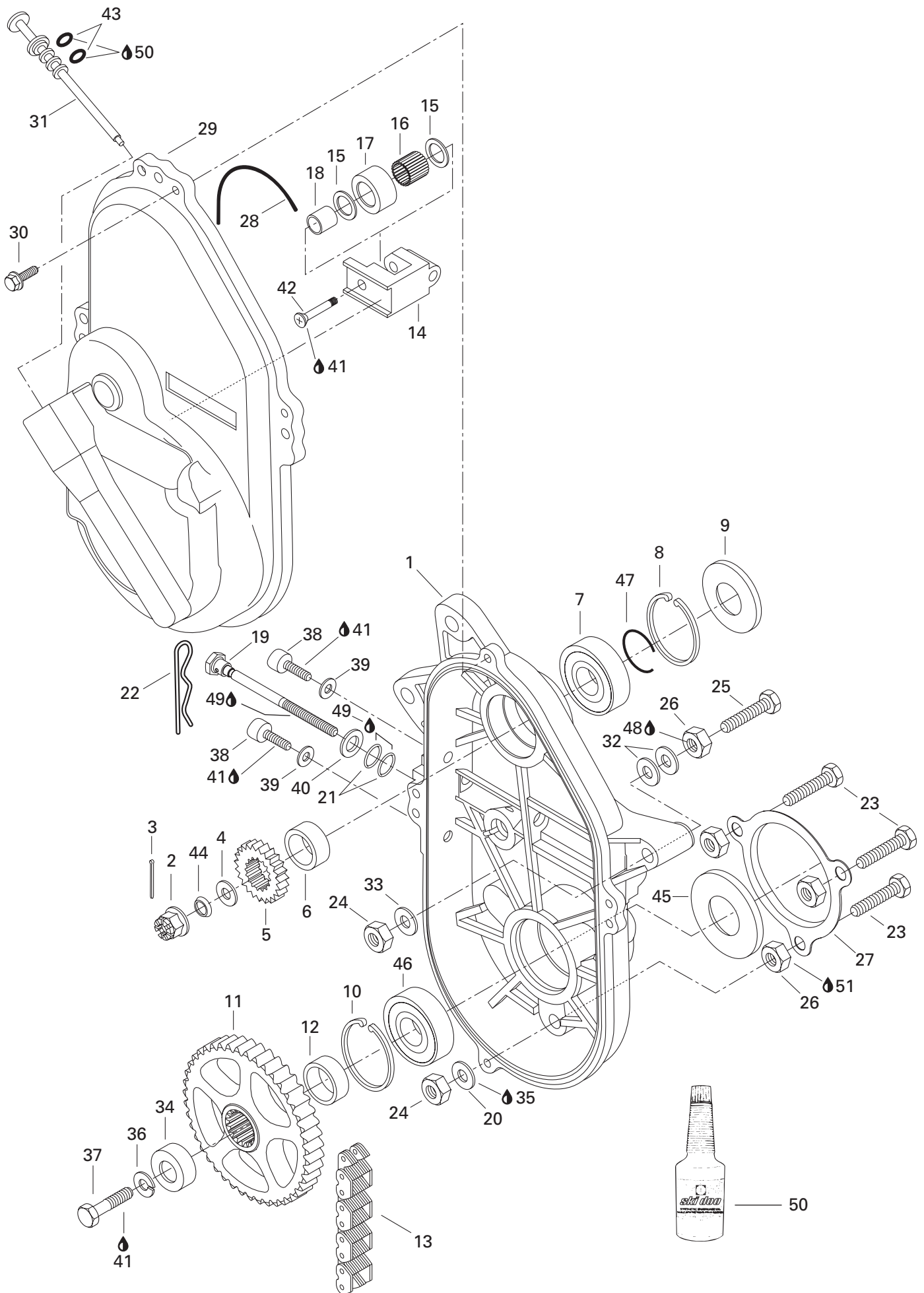

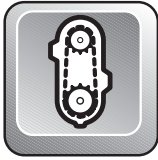

## Chaincase Carter de chaîne

SUMMIT

5	X
0	6
0	7
	0

34	501 022 400	Cap .....	Capuchon .....	1	1
35	413 702 700	Loctite 515, Paste Gasket, 50ml .....	Loctite 515, joint en pâte, 50ml .....	@	@
36	224 701 188	Lock Washer 10 mm .....	Rondelle-frein 10 mm .....	1	1
37	222 002 565	Hex. Screw M10 x 25 .....	Vis hex. M10 x 25 .....	1	1
38	205 481 046	Socket Head Screw M8 x 10 .....	Vis Allen M8 x 10 .....	2	2
39	504 082 900	Washer .....	Rondelle .....	2	2
40	224 001 211	Washer 10 mm .....	Rondelle 10 mm .....	1	1
41	413 707 400	Loctite 271, 10cc .....	Loctite 271, 10cc .....	@	@
42	732 601 144	Screw .....	Vis .....	1	1
43	414 969 400	O-Ring .....	Joint torique .....	2	2
44	417 000 900	Spring Washer .....	Rondelle ressort .....	1	–
45	581 056 500	Oil Seal .....	Anneau étanche .....	1	1
46	405 403 900	Ball Bearing 6206 .....	Roulement à billes 6206 .....	1	1
47	371 910 000	Circlip .....	Circlip .....	1	–
48	293 800 015	Loctite 242, 10ml .....	Loctite 242, 10ml .....	@	@
49	413 711 500	Synthetic Grease .....	Graisse synthétique .....	@	@
50	413 803 300	Synthetic Chaincase Oil .....	Huile à carter de chaîne synthétique .....		
		(12 x 355 ml) .....	(12 x 355 ml) .....	@	@
51	413 701 000	Loctite 767, Anteiseize Lubricant, 12 oz .....	Loctite 767, antigrippage, 12 oz .....	@	@

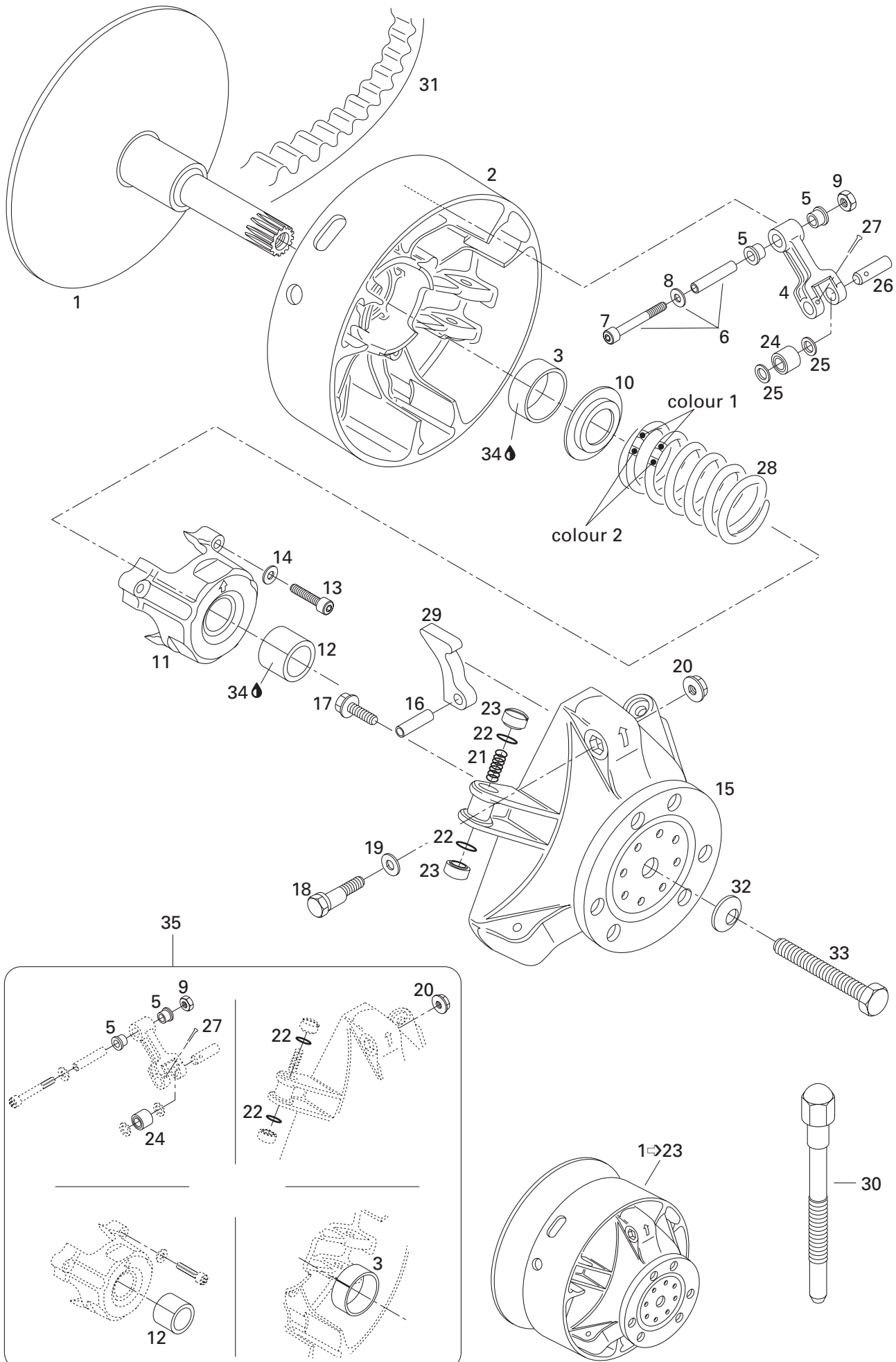

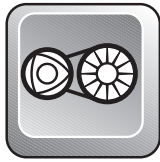

# Drive Pulley Poulie motrice

SUMMIT

5	X
0	6
0	7
	0

<b>N 1</b> →23	417 222 154	<b>Drive Pulley Ass'y</b> .....	<b>Poulie motrice ass.</b> .....	1	1
<b>N 1</b>	417 222 160	Fixed Flange Ass'y .....	Flasque fixe ass. ....	1	1
<b>N 2</b> →3	417 222 049	<b>Sliding Flange Ass'y</b> .....	<b>Flasque coulissante ass.</b> .....	1	1
<b>3</b>	417 004 201	Bushing .....	Douille .....	1	1
<b>4</b> →5	417 003 801	<b>Lever Ass'y</b> .....	<b>Levier ass.</b> .....	3	3
<b>5</b>	417 004 305	Bushing .....	Douille .....	6	6
<b>6</b> →8	417 004 800	<b>Screw Ass'y</b> .....	<b>Vis ass.</b> .....	3	3
<b>7</b>	222 965 065	Socket Head Screw M6 x 50 .....	Vis Allen M6 x 50 .....	3	3
<b>8</b>	224 061 151	Flat Washer 6 mm .....	Rondelle plate 6 mm .....	3	3
<b>9</b>	228 561 045	Elastic Stop Nut M6 .....	Écrou d'arrêt élastique M6 .....	3	3
<b>N 10</b>	417 222 044	Spring Seat .....	Siège du ressort .....	1	1
<b>N 11</b> →12	417 222 157	<b>Spring Cover Ass'y</b> .....	<b>Couvercle de ressort ass.</b> .....	1	1
<b>12</b>	417 004 501	Bushing .....	Douille .....	1	1
<b>13</b>	222 964 066	Socket Head Screw M6 x 40 .....	Vis Allen M6 x 40 .....	3	3
<b>14</b>	420 245 370	Washer .....	Rondelle .....	3	3
<b>15</b>	417 004 700	Governor Cup .....	Cuvette du régulateur .....	1	1
<b>16</b>	732 804 009	Rolled Pin M8 x 24 .....	Goupille d'assemblage M8 x 24 .....	3	3
<b>17</b>	210 361 890	Hex. Screw M6 x 18 .....	Vis hex. M6 x 18 .....	6	6
<b>18</b>	417 005 500	Calibration Screw .....	Vis de calibration .....	3	3
<b>19</b>	417 005 600	Washer .....	Rondelle .....	3	3
<b>20</b>	228 467 045	Flanged Nut M6 .....	Écrou à épaulement M6 .....	3	3
<b>21</b>	417 005 700	Spring .....	Ressort .....	3	3
<b>22</b>	732 401 030	O-Ring .....	Joint torique .....	6	6
<b>23</b>	417 005 800	Slider Shoe .....	Glissière .....	6	6
<b>24</b>	417 003 900	Roller .....	Rouleau .....	3	3
<b>25</b>	417 004 302	Stopper Washer .....	Rondelle de butée .....	6	6
<b>26</b>	417 004 309	Pin .....	Goupille .....	3	3
<b>27</b>	732 958 001	Cotter Pin .....	Goupille fendue .....	3	3
<b>28</b>	414 768 200	Spring (Green/Blue) .....	Ressort (vert/bleu) .....	1	—
	415 015 300	Spring (Violet/Yellow) .....	Ressort (violet/jaune) .....	—	1
<b>N 29</b>	417 222 091	Ramp .....	Rampe .....	3	—
	417 005 287	Ramp 287 .....	Rampe 287 .....	—	3
<b>30</b>	529 022 400	Drive Puller .....	Extracteur de poulie .....	1	1
<b>31</b>	414 860 700	Drive Belt .....	Courroie d'entraînement .....	1	—
<b>N</b>	417 300 067	Drive Belt .....	Courroie d'entraînement .....	—	1
<b>32</b>	732 900 021	Conical Spring Washer .....	Rondelle-ressort conique .....	1	1
<b>33</b>	417 120 000	Bolt .....	Boulon .....	1	1
<b>34</b>	413 703 100	Loctite 609, 10cc .....	Loctite 609, 10cc .....	@	@
<b>35</b>	417 006 100	<b>Clutch Repair Kit</b> .....	<b>Ens. de réparation d'embrayage</b> ...	1	1

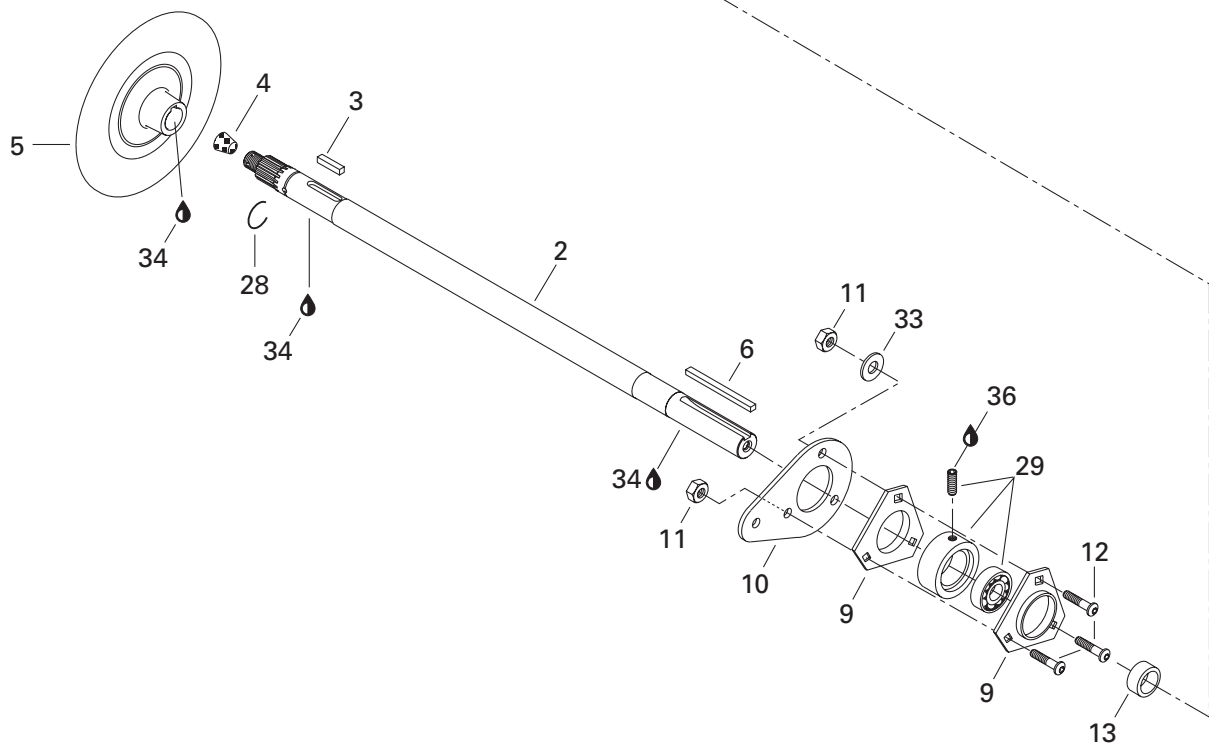
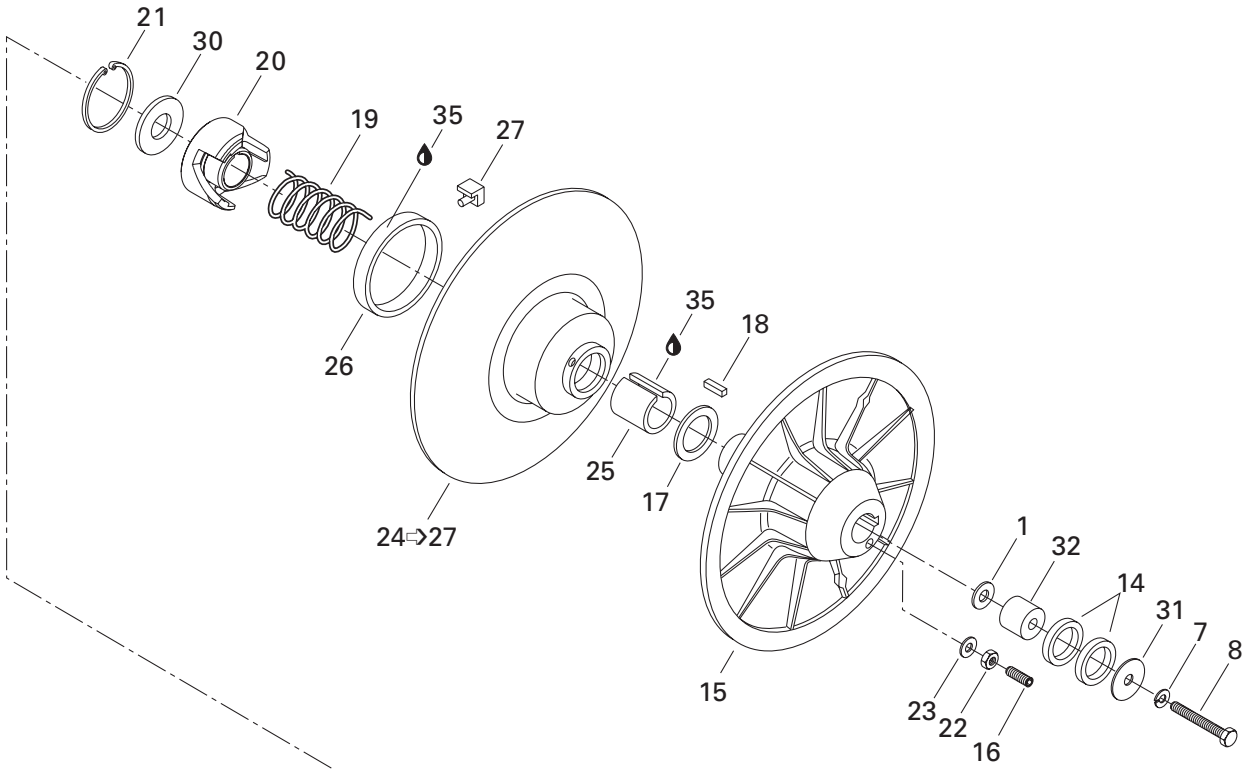

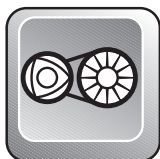

# Driven Pulley Poulie menée

SUMMIT

5	X
0	6
0	7
	0

1	224 081 201	Washer .....	Rondelle .....	@	@
2	504 149 300	Countershaft .....	Arbre de renvoi .....	1	—
	504 149 400	Countershaft .....	Arbre de renvoi .....	—	1
3	507 021 300	Key .....	Clavette .....	1	1
4	414 784 800	Cork .....	Bouchon de liège .....	—	1
N 5	507 032 203	Brake Disk .....	Disque .....	1	—
	507 031 300	Disk .....	Disque .....	—	1
6	414 581 300	Key .....	Clavette .....	1	1
7	224 781 140	Lock Washer 8 mm .....	Rondelle-frein 8 mm .....	1	1
8	222 086 565	Hex. Screw M8 x 65 .....	Vis hex. M8 x 65 .....	1	1
9	501 025 000	Flange .....	Flasque .....	2	2
10	501 022 300	Pulley Spacer .....	Entretoise de poulie .....	1	1
11	228 581 045	Elastic Stop Nut M8 .....	Écrou d'arrêt élastique M8 .....	3	3
12	205 482 546	Socket Head Screw M8 x 25 .....	Vis Allen M8 x 25 .....	3	3
13	504 128 300	Shim .....	Cale épaisseur .....	1	1
14	504 108 200	Shim .....	Cale épaisseur .....	@	@
15	504 141 600	Fixed Flange .....	Flasque fixe .....	1	1
16	223 563 065	Socket Head Screw M6 x 30 .....	Vis Allen M6 x 30 .....	3	3
17	504 141 900	Thrust Washer .....	Rondelle d'appuie .....	1	1
18	414 820 800	Key .....	Clavette .....	1	1
19	414 558 900	Release Spring .....	Ressort de rappel .....	1	1
N 20	417 126 333	Cam 44° .....	Came 44° .....	1	—
N	417 126 337	Cam 47° .....	Came 47° .....	—	1
21	371 903 100	Circlip .....	Circlip .....	1	1
22	228 061 045	Nut M6 .....	Écrou M6 .....	3	3
23	420 245 370	Washer .....	Rondelle .....	3	3
24→27	504 143 400	<b>Sliding Flange Ass'y</b> .....	<b>Flasque coulissante ass.</b> .....	1	1
25	415 011 200	Bushing Garlock .....	Douille Garlock .....	1	1
26	414 876 600	Bushing Garlock .....	Coussinet Garlock .....	1	1
27	414 918 000	Cam Slider Shoe .....	Glissière de came .....	3	3
28	371 910 000	Circlip .....	Circlip .....	1	—
29	405 408 300	Ball Bearing .....	Roulement à billes .....	1	1
30	504 141 800	Washer .....	Rondelle .....	1	1
31	517 078 700	Washer .....	Rondelle .....	1	1
32	504 091 600	Countershaft Extension .....	Rallonge d'arbre de renvoi .....	1	1
33	224 081 171	Flat Washer 8.4 mm .....	Rondelle-plate 8.4 mm .....	1	1
34	413 701 000	Loctite 767 Antiseize Lubricant, 12oz.	Loctite 767 lubrifiant antigrippage, 12oz	@	@
35	413 703 100	Loctite 609, 10cc .....	Loctite 609, 10cc .....	@	@
36	293 800 015	Loctite 242, 10ml .....	Loctite 242, 10ml .....	@	@

# Belt Guard Garde-courroie

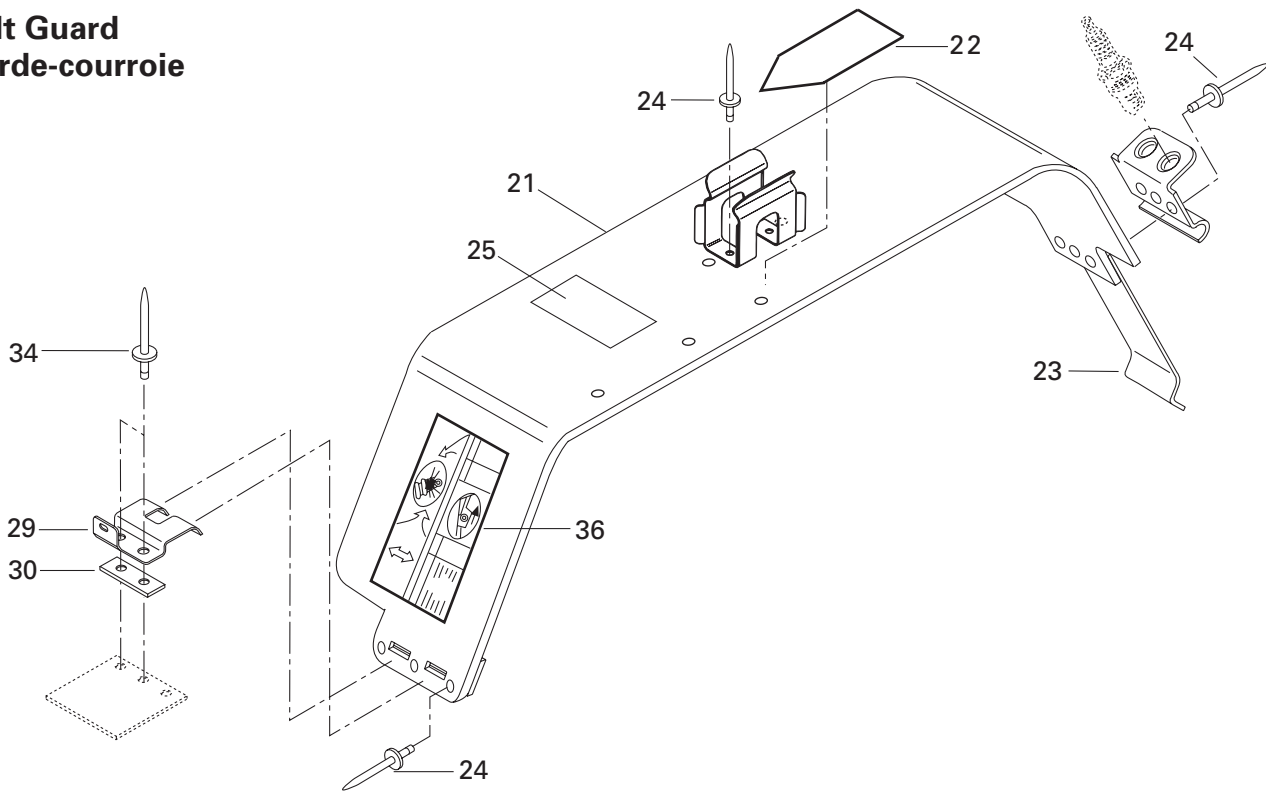

# Brake Frein

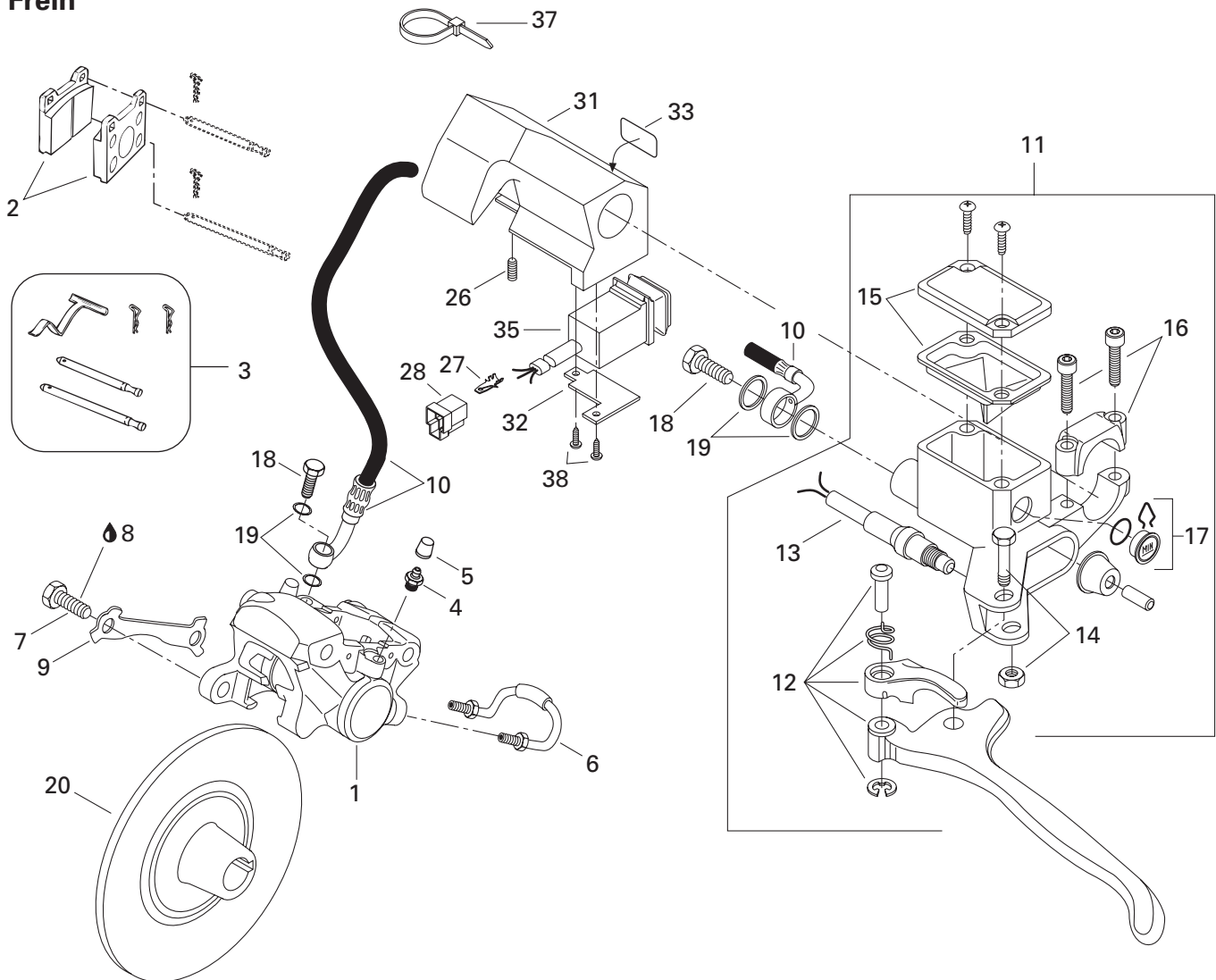





# Hydraulic Brake and Belt Guard

## Frein hydraulique et garde-courroie

SUMMIT

5	X
0	6
0	7
	0

1→6	415 034 500	<b>Caliper</b> .....	<b>Étrier</b> .....	1	—
	414 920 000	<b>Caliper</b> .....	<b>Étrier</b> .....	—	1
2	415 053 600	Brake Lining Kit.....	Ens. de garnitures de frein .....	1	—
	414 990 000	Brake Lining Kit.....	Ens. de garnitures de frein .....	—	1
3	414 990 700	Kit (Pins, Retainers, Spring) .....	Ens. (tiges, goupilles, ressort) .....	1	1
4	414 989 800	Bleeder Screw .....	Vis de purge .....	1	2
5	414 989 700	Boot .....	Capuchon .....	1	2
6	414 989 900	Rigid Tubing .....	Tube .....	1	1
7	702 103 544	Hex. Screw M10 x 35 .....	Vis Hex. M10 x 35.....	2	2
8	293 800 015	Loctite 242, 10 ml .....	Loctite 242, 10 ml .....	@	@
9	507 029 900	Locking Tab .....	Frein de vis.....	1	1
N 10	507 032 212	Hose .....	Boyau .....	1	1
11→17	415 099 500	<b>Master Cylinder</b> .....	<b>Maître cylindre</b> .....	1	1
12	415 075 300	Lever .....	Levier .....	1	1
13	415 117 500	Microswitch .....	Micro-contact .....	1	1
14	415 030 000	Pin .....	Axe .....	1	1
15	415 029 900	Cap .....	Capuchon .....	1	1
16	415 029 800	Clamp .....	Bride .....	1	1
17	414 990 600	Window .....	Fenêtre .....	1	1
18	414 920 500	Bolt .....	Boulon .....	2	2
19	414 920 600	Washer .....	Rondelle .....	4	4
N 20	507 032 203	Brake Disk .....	Disque .....	1	—
	507 031 300	Disk .....	Disque .....	—	1
N 21→25	417 300 026	<b>Belt Guard Ass'y</b> .....	<b>Garde-courroie ass.</b> .....	1	—
N	417 300 065	<b>Belt Guard Ass'y</b> .....	<b>Garde-courroie ass.</b> .....	—	1
N 22	516 000 132	Warning Label .....	Étiquette d'avertissement .....	1	1
23	414 941 800	Spring .....	Ressort .....	1	1
24	390 402 200	Pop Rivet .....	Pop rivet .....	8	8
25	415 016 500	Calibration Label .....	Étiquette de calibration .....	1	—
N	516 000 285	Calibration Label .....	Étiquette de calibration .....	—	1
26	414 440 800	Set Screw M8 x 10 .....	Vis de pression M8 x 10 .....	1	1
27	409 210 000	Male Terminal .....	Terminal mâle .....	3	3
28	409 204 200	Male Connector Housing .....	Logement de raccord mâle .....	1	1
29	518 314 200	Bracket .....	Attache .....	1	1
30	518 207 500	Reinforcement .....	Renfort .....	1	1
31	572 079 500	Housing .....	Logement .....	1	1
32	517 283 800	Bracket .....	Plaque .....	1	1
33	415 025 500	Switch Decal .....	Décalque d'interrupteur .....	1	1
34	390 402 200	Pop Rivet .....	Pop rivet .....	2	2

# Belt Guard Garde-courroie

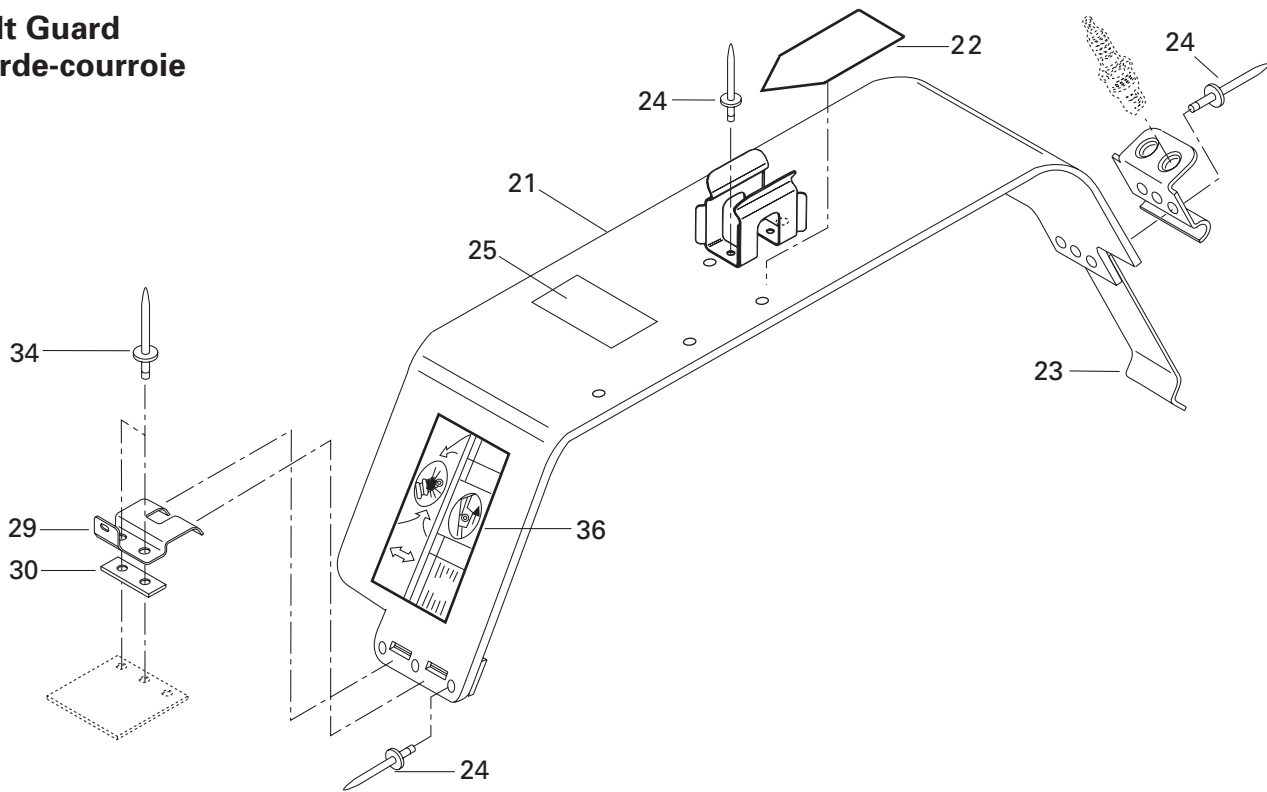

# Brake Frein

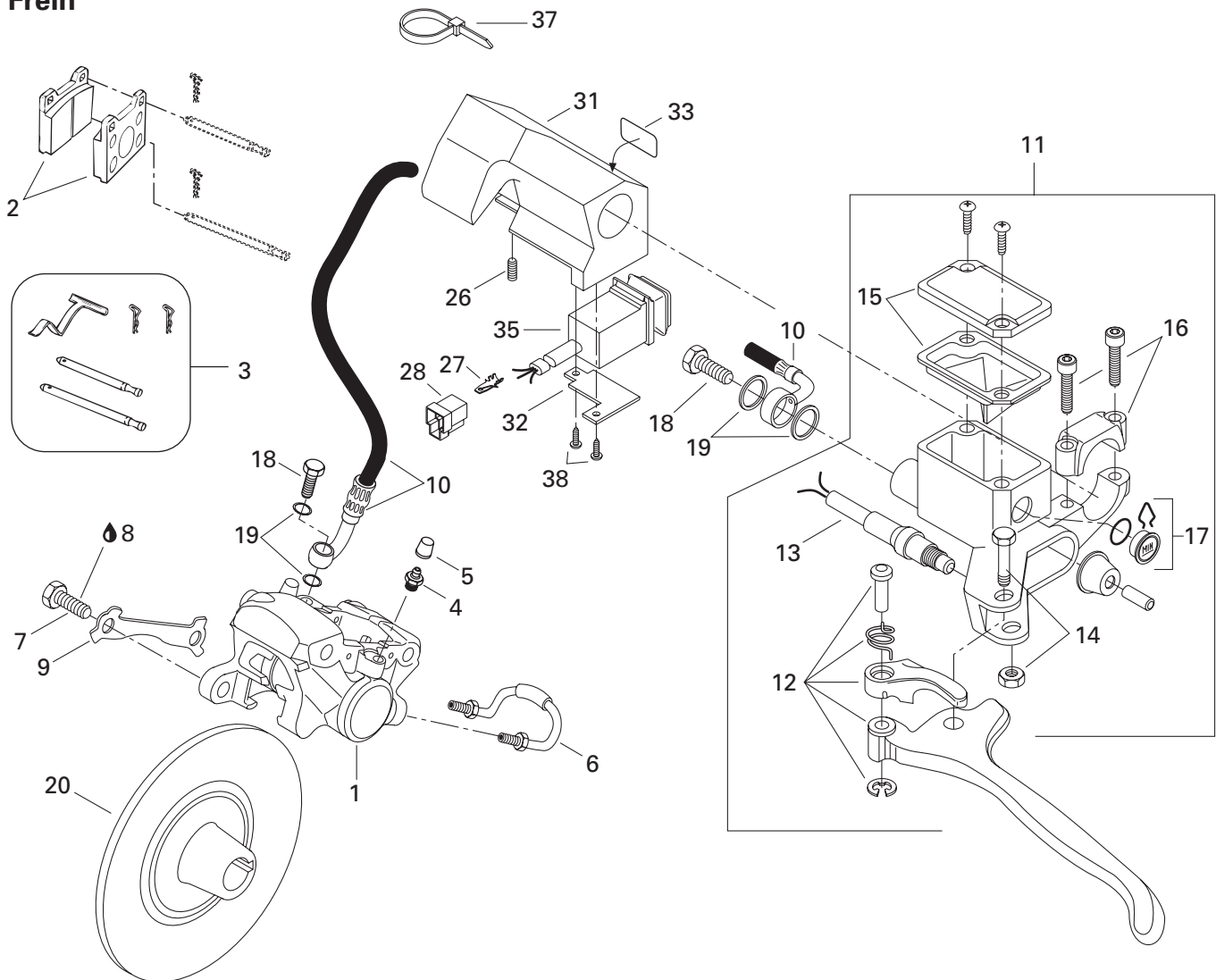



## Hydraulic Brake and Belt Guard Frein hydraulique et garde-courroie

SUMMIT

5	X
0	6
0	7
	0

<b>N 35</b>	515 175 293	Switch .....	Commutateur .....	1	1
<b>36</b>	418 001 706	Decal-Rear Suspension Adjustment ...	Décalque-ajustement de suspension arr. ...	1	1
<b>37</b>	414 115 200	Tie-Rap .....	Attache .....	2	2
<b>38</b>	414 473 200	Self Tapping Screw .....	Vis autotaraudeuse .....	2	2

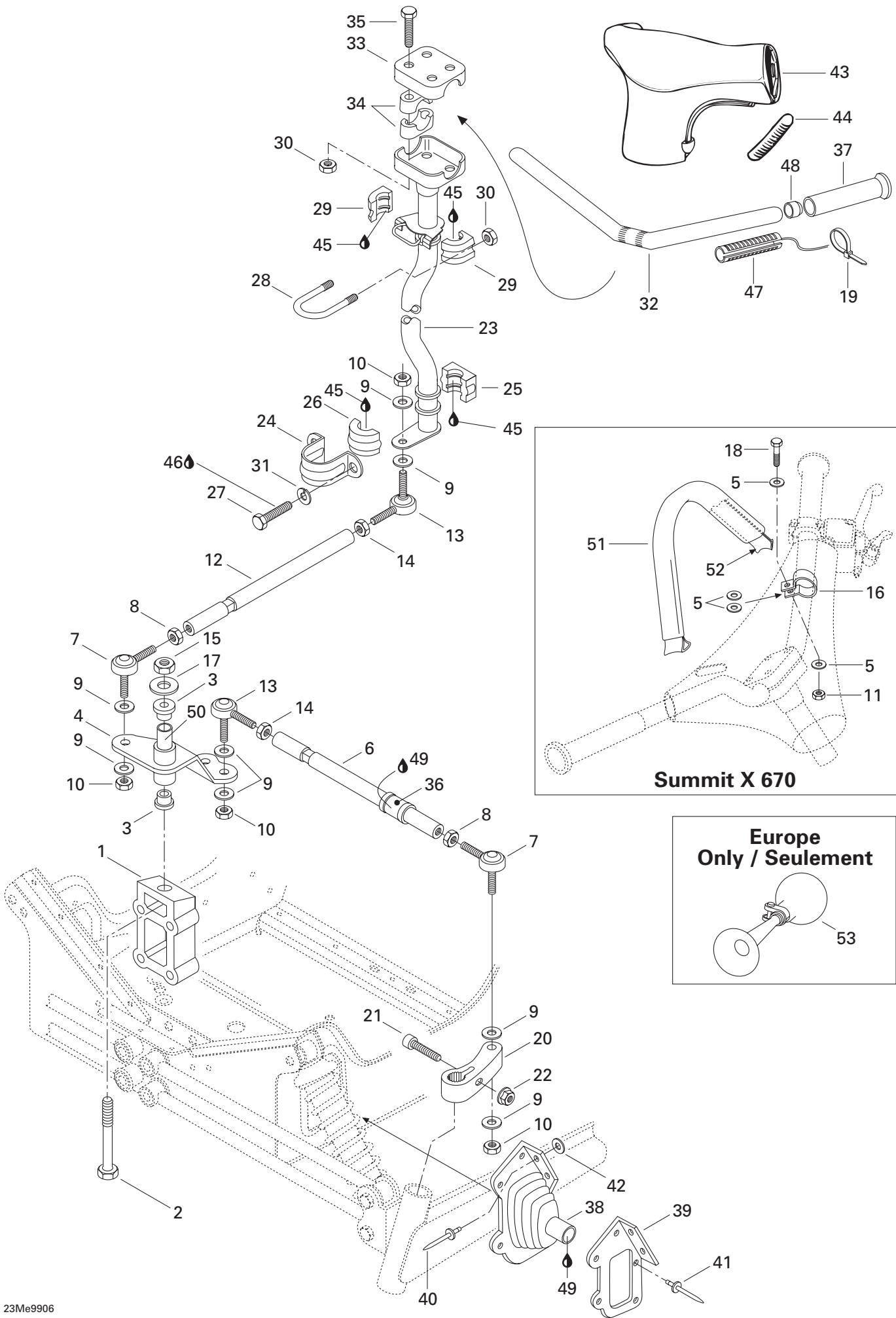



# Steering System Système de direction

SUMMIT

5	X
0	6
0	7
	0

1	506 121 400	Block.....	Bloc d'attache .....	1	1
2	207 028 544	Hex. Screw M12 x 85 .....	Vis hex. M12 x 85 .....	1	1
3	415 041 100	Cushion .....	Coussinet .....	2	2
4	506 133 800	Pivot Arm .....	Bras de pivot .....	1	1
5	224 061 151	Flat Washer 6 mm .....	Rondelle plate 6 mm.....	–	8
6	506 131 300	Tie Rod .....	Barre d'accouplement.....	2	2
7	414 768 000	R.H. Ball Joint .....	Joint à rotule DR .....	3	3
8	732 610 010	Jam Nut M10.....	Contre-écrou M10 .....	3	3
9	503 175 800	Washer .....	Rondelle .....	12	12
10	732 610 042	Elastic Stop Nut M10 .....	Écrou d'arrêt élastique M10.....	6	6
11	228 561 045	Elastic Stop Nut M6 .....	Écrou d'arrêt élastique M6.....	–	2
12	506 110 800	Tie Rod .....	Barre d'accouplement.....	1	1
13	414 768 100	L.H. Ball Joint .....	Joint à rotule GA .....	3	3
14	732 610 011	Jam Nut M10.....	Contre-écrou M10 .....	3	3
15	228 521 045	Elastic Stop Nut M12 .....	Écrou d'arrêt élastique M12.....	1	1
16	506 148 200	Support Plate .....	Plaque de support .....	–	2
17	506 136 400	Flat Washer .....	Rondelle plate .....	1	1
18	222 062 565	Hex. Screw M6 x 25 .....	Vis hex. M6 x 25 .....	–	2
19	293 750 001	Tie Rap 94 mm .....	Attache 94 mm .....	2	2
20	506 144 800	R.H. Steering Arm .....	Bras de direction DR .....	1	1
	506 144 900	L.H. Steering Arm .....	Bras de direction GA .....	1	1
21	222 983 565	Socket Head Screw M8 x 35 .....	Vis Allen M8 x 35 .....	2	2
22	228 781 045	Elastic Flanged Nut M8 .....	Écrou élastique à épaulement M8 .....	2	2
<b>N 23</b>	506 151 142	Main Tube .....	Arbre de direction .....	1	–
<b>N</b>	506 151 131	Main Tube .....	Arbre de direction .....	–	1
24	517 126 200	Retaining Support .....	Support de retenue .....	1	1
25	572 064 400	Bushing (Lower Half) .....	Douille(moitié inférieure) .....	1	1
26	572 064 500	Bushing (Upper Half).....	Douille (moitié supérieure) .....	1	1
27	207 182 044	Hex. Screw M8 x 20 .....	Vis hex. M8 x 20 .....	2	2
28	506 060 600	«U» Clamp .....	Bride en «U».....	1	1
29	572 067 100	Half Bushing .....	Demi douille .....	2	2
30	232 581 414	Elastic Stop Nut M8 .....	Écrou d'arrêt élastique M8.....	6	6
31	224 781 140	Lock Washer 8 mm .....	Rondelle-frein 8 mm .....	2	2
32	506 125 900	Handle Bar .....	Guidon .....	1	–
<b>N</b>	506 143 902	Handle Bar .....	Guidon .....	–	1
33	506 055 400	Steering Clamp .....	Bride de direction .....	1	1
34	414 491 600	Steering Support.....	Support de guidon .....	4	4
35	222 085 565	Hex. Screw M8 x 55 .....	Vis hex. M8 x 55 .....	4	4

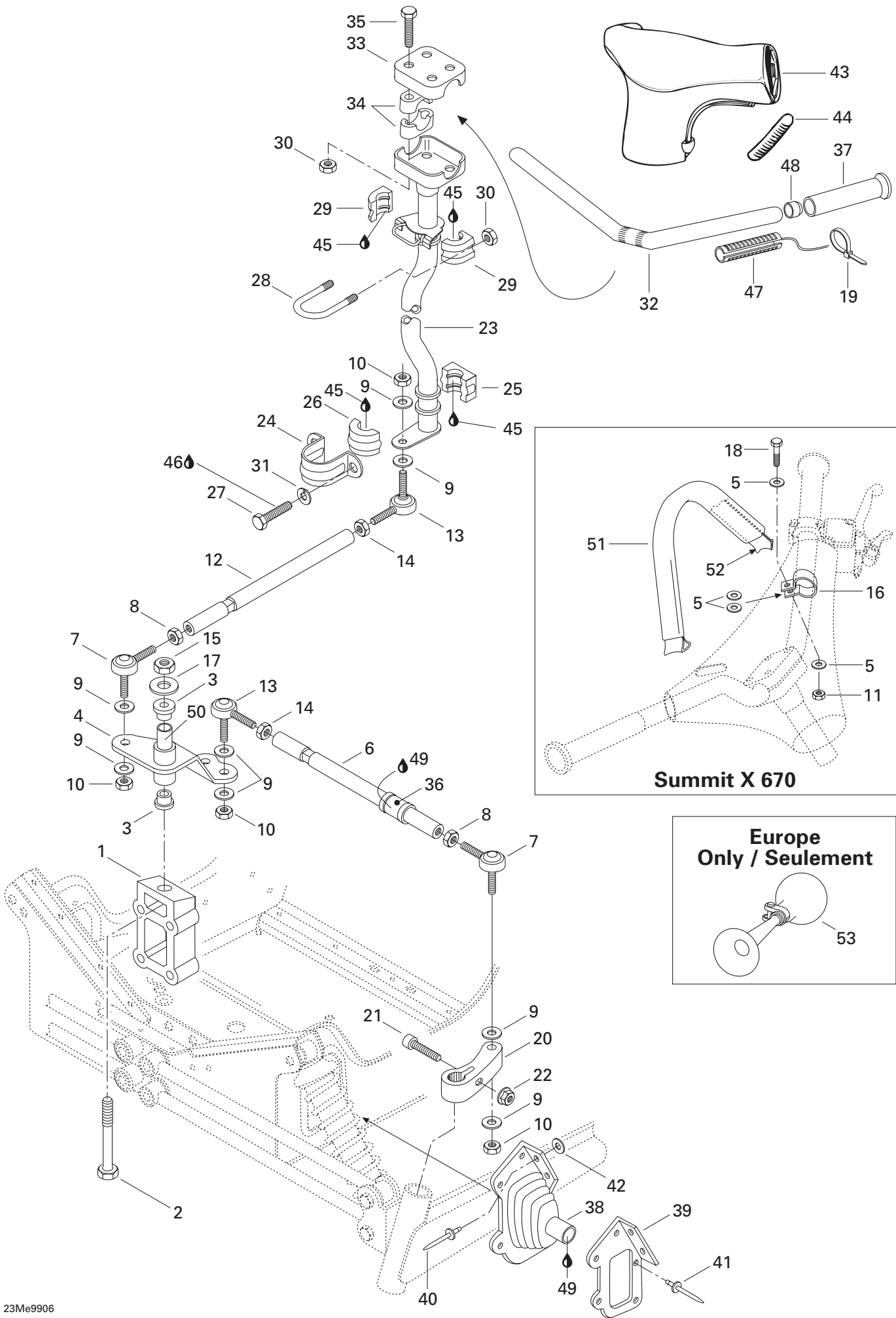



# Steering System Système de direction

SUMMIT

5	X
0	6
0	7
	0

<b>36</b>	572 036 500	Bushing .....	Douille .....	2	2
<b>37</b>	572 100 500	Handle Grip .....	Gaine de poignée .....	2	2
<b>38</b>	570 024 800	R.H. Tie Rod Cap .....	Capuchon de timonerie DR .....	1	1
	570 024 900	L.H. Tie Rod Cap .....	Capuchon de timonerie GA .....	1	1
<b>39</b>	517 241 200	R.H Plate Cap .....	Plaque du capuchon DR .....	1	1
	517 241 300	L.H Plate Cap .....	Plaque du capuchon GA .....	1	1
<b>40</b>	390 906 800	Pop Rivet .....	Pop rivet .....	4	4
<b>41</b>	390 402 200	Pop Rivet .....	Pop rivet .....	10	10
<b>42</b>	517 124 300	Washer .....	Rondelle .....	4	4
<b>43</b>	572 084 100	Steering Padding .....	Coussin de sécurité .....	1	–
<b>N</b>	506 151 244	Steering Padding .....	Coussin de sécurité .....	–	1
<b>44</b>	572 072 400	Keyway .....	Mortaise .....	2	–
<b>45</b>	413 711 500	Synthetic Grease .....	Graisse synthétique .....	@	@
<b>46</b>	413 707 400	Loctite 271, 10cc .....	Loctite 271, 10cc .....	@	@
<b>47</b>	410 110 000	Heater .....	Élément chauffant .....	2	2
<b>48</b>	572 081 900	End Handle Bar .....	Bout de guidon .....	2	2
<b>49</b>	293 550 014	Grease, Super Lube#823-28 .....	Graisse, Super Lube#823-28 .....	@	@
<b>50</b>	415 038 000	Pivot .....	Pivot .....	1	1
<b>51</b>	415 090 200	Grip .....	Gaine .....	–	1
<b>52</b>	415 095 500	Tie-Down .....	Sangle .....	–	1
<b>53</b>	415 040 700	Horn (Europe) .....	Avertisseur (Europe) .....	1	1

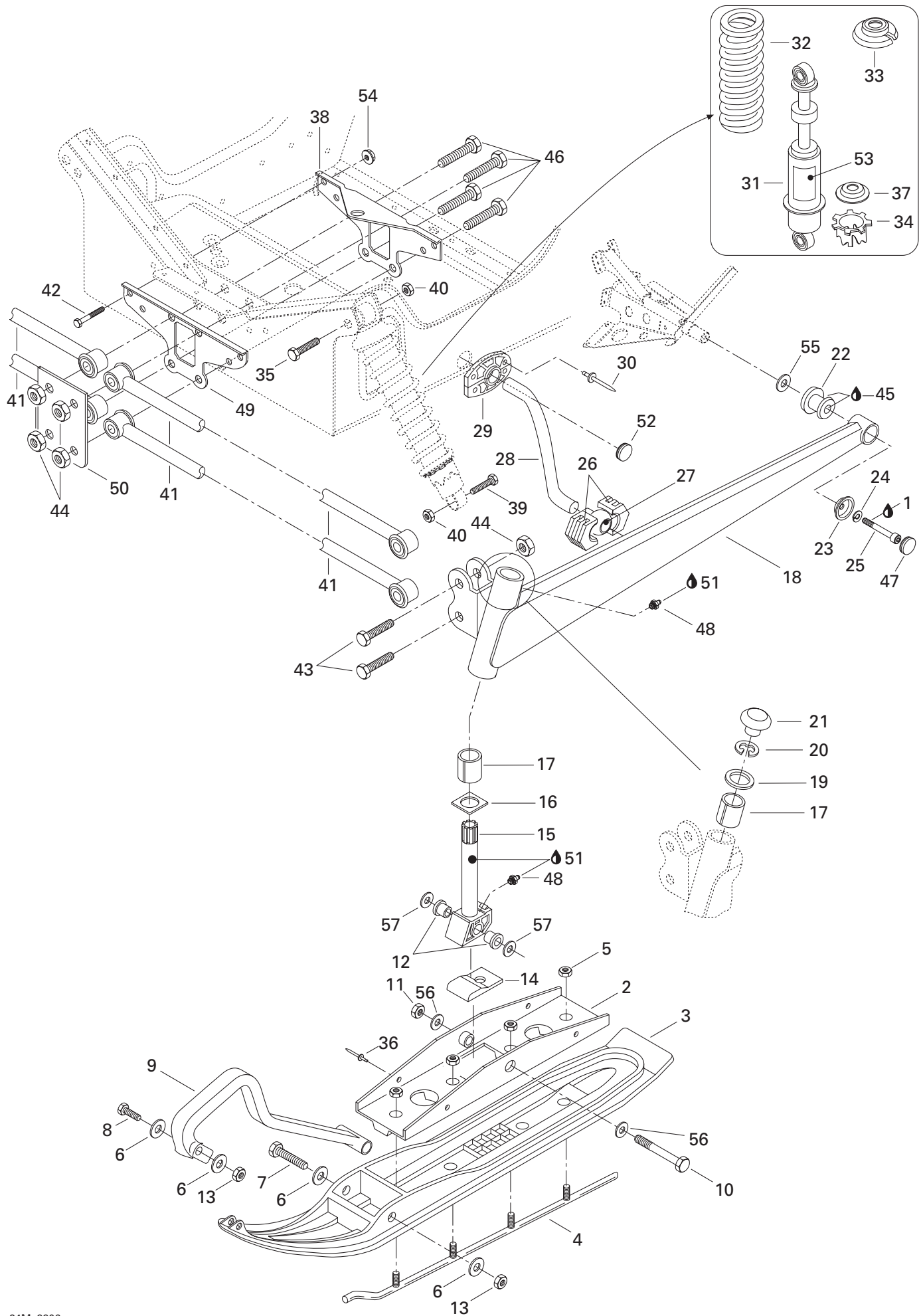





# Front Suspension and Ski Suspension avant et ski

SUMMIT

5	X
0	6
0	7
	0

1	293 800 015	Loctite 242, 10ml .....	Loctite 242, 10ml .....	@	@
<b>N 2</b>	505 070 251	Bridge Ass'y .....	Pont ass. ....	2	2
<b>N 3</b>	505 070 189	Flexible Ski Liner (Black) .....	Ski de plastique flexible (noir) .....	2	2
<b>N</b>	505 070 190	Flexible Ski Liner (Black) (Europe) .....	Ski de plastique flexible (noir) (Europe) .....	2	2
<b>N 4-5</b>	860 501 900	<b>Carbide Runner Kit (5) .....</b>	<b>Ens. lisse de carbure (5) .....</b>	1	1
<b>5</b>	228 501 045	Elastic Locking Nut M10 .....	Écrou de blocage élastique M10 .....	8	8
<b>6</b>	224 081 171	Flat Washer 8 mm .....	Rondelle plate 8 mm .....	8	8
<b>7</b>	230 080 044	Hex. Screw M8 x 100 .....	Vis hex. M8 x 100 .....	2	2
<b>8</b>	222 085 065	Hex. Screw M8 x 50 .....	Vis hex. M8 x 50 .....	2	2
<b>9</b>	572 101 000	Plastic Handle .....	Poignée de plastique .....	2	2
<b>10</b>	230 022 044	Hex. Screw M12 x 120 .....	Vis hex. M12 x 120 .....	2	2
<b>11</b>	228 521 045	Elastic Stop Nut M12 .....	Écrou d'arrêt élastique M12 .....	2	2
<b>12</b>	414 530 600	Cushion .....	Coussinet .....	4	4
<b>13</b>	228 581 045	Elastic Stop Nut M8 .....	Écrou d'arrêt élastique M8 .....	4	4
<b>14</b>	570 053 300	Ski Stopper .....	Butée de ski .....	2	2
<b>15</b>	506 144 500	Ski Leg .....	Jambe de ski .....	2	2
<b>16</b>	506 081 200	Wear Plate .....	Plaque d'usure .....	2	2
<b>17</b>	572 069 900	Cushion .....	Coussinet .....	4	4
<b>18</b>	506 144 200	L.H. Swing Arm .....	Bras oscillant GA .....	1	—
<b>N</b>	505 070 198	L.H. Swing Arm .....	Bras oscillant GA .....	—	1
	506 144 100	R.H. Swing Arm .....	Bras oscillant DR .....	1	—
<b>N</b>	505 070 197	R.H. Swing Arm .....	Bras oscillant DR .....	—	1
<b>19</b>	506 080 900	Retaining Washer .....	Rondelle de retenue .....	2	2
<b>20</b>	371 910 400	Circlip .....	Circlip .....	2	2
<b>21</b>	572 091 300	Cap .....	Bouchon .....	2	2
<b>22</b>	570 062 200	Damper .....	Amortisseur de caoutchouc .....	2	2
<b>23</b>	506 115 800	Cup .....	Coupole .....	2	2
<b>24</b>	224 781 140	Lock Washer 8 mm .....	Rondelle-frein 8 mm .....	2	2
<b>25</b>	222 982 565	Socket Head Screw M8 x 25 .....	Vis Allen M8 x 25 .....	2	2
<b>26</b>	572 069 800	Sliding Block .....	Coulisseau .....	—	4
<b>27</b>	506 127 300	Ball Joint .....	Rotule .....	—	2
<b>28</b>	506 127 400	Stabilizator .....	Stabilisateur .....	—	1
<b>29</b>	572 077 600	Half Bushing .....	Demi-douille .....	—	4
<b>30</b>	390 402 300	Pop Rivet .....	Pop rivet .....	—	8
<b>31</b>	414 969 900	Shock .....	Amortisseur .....	2	2
<b>32</b>	415 083 700	Spring (Yellow) .....	Ressort (jaune) .....	2	2
<b>33</b>	503 140 600	Spring Stopper .....	Butée du ressort .....	2	2
<b>34</b>	503 169 000	Cam .....	Came .....	2	2
<b>35</b>	222 006 065	Screw Hex. M10 x 60 .....	Vis hex. M10 x 60 .....	2	2

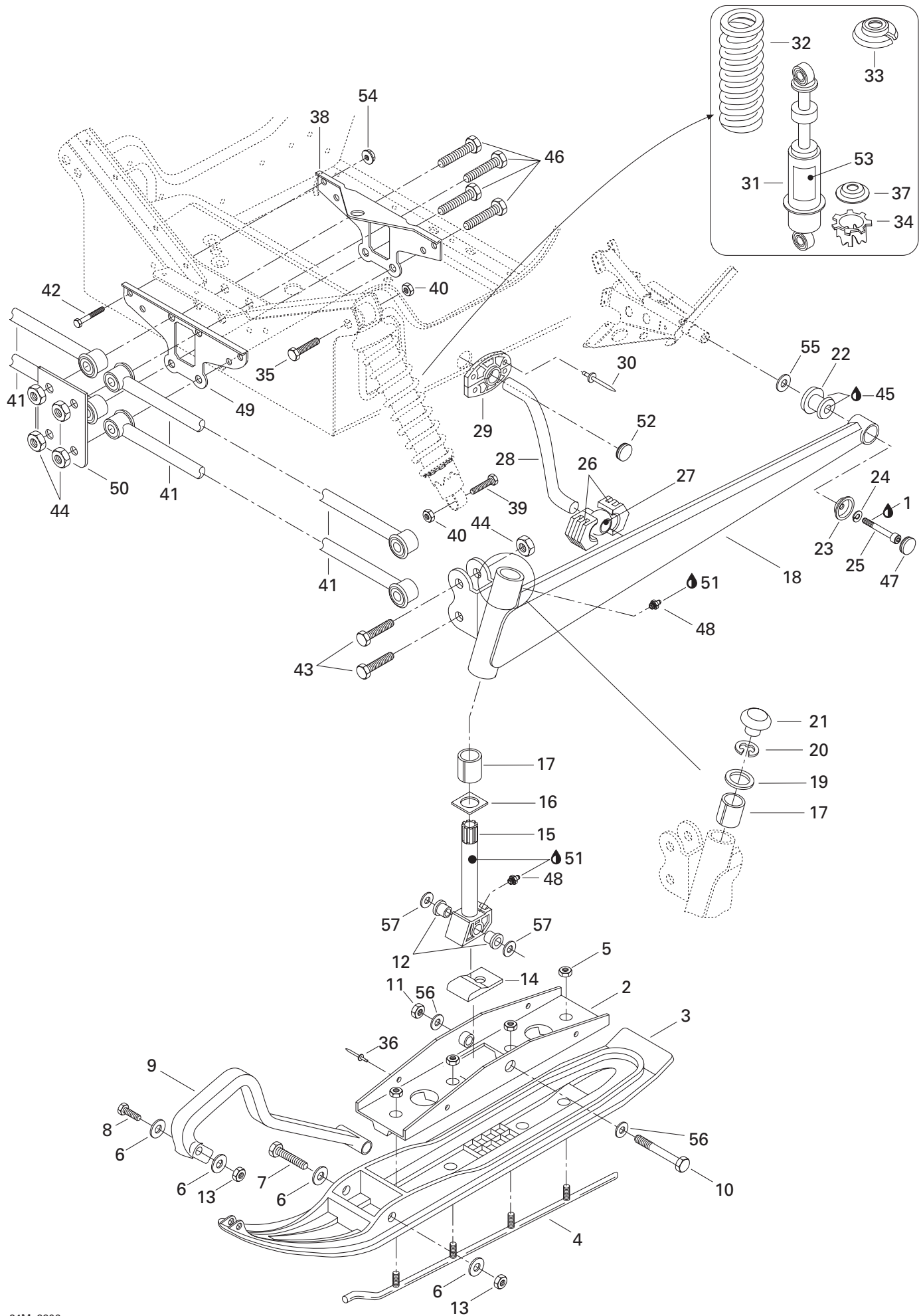



## Front Suspension and Ski Suspension avant et ski

SUMMIT

5	X
0	6
0	7
	0

<b>N 36</b>	390 911 100	Pop Rivet .....	Pop rivet .....	4	4
<b>37</b>	503 165 100	Spring Guide .....	Guide ressort .....	2	2
<b>38</b>	517 254 900	Rear Link Plate .....	Plaque de raccord arrière .....	1	1
<b>39</b>	222 005 565	Hex. Screw M10 x 55 .....	Vis hex. M10 x 55 .....	2	2
<b>40</b>	228 501 045	Elastic Locking Nut M10 .....	Écrou de blocage élastique M10 .....	4	4
<b>41</b>	580 649 500	Arm Ass'y .....	Barreau ass. ....	4	4
<b>42</b>	222 065 565	Hex. Screw M6 x 55 .....	Vis hex. M6 x 55 .....	4	4
<b>43</b>	222 025 075	Hex. Screw M12 x 50 .....	Vis hex. M12 x 50 .....	4	4
<b>44</b>	228 521 045	Elastic Stop Nut M12 .....	Écrou d'arrêt élastique M12 .....	8	8
<b>45</b>	293 550 014	Grease, Super Lube#823-28 .....	Graisse, Super Lube#823-28 .....	@	@
<b>46</b>	732 601 113	Hex. Screw M12 x 100 .....	Vis hex. M12 x 100 .....	4	4
<b>47</b>	572 045 900	Cap .....	Capuchon .....	2	2
<b>48</b>	408 200 700	Grease Fitting .....	Graisser .....	4	4
<b>49</b>	517 254 800	Front Link PLate .....	Plaque de raccord avant .....	1	1
<b>50</b>	518 306 700	Support .....	Support .....	1	1
<b>51</b>	413 711 500	Synthetic Grease .....	Graisse synthétique .....	@	@
<b>52</b>	414 916 600	Nylon Cap .....	Capuchon de nylon .....	2	—
<b>N 53</b>	516 000 181	Shock Decal .....	Décalque d'amortisseur .....	2	2
<b>54</b>	228 761 045	Elastic Flanged Nut M6 .....	Écrou élastique à épaulement M6 .....	4	4
<b>55</b>	503 146 700	Washer .....	Rondelle .....	2	2
<b>56</b>	506 136 400	Washer .....	Rondelle .....	4	4
<b>57</b>	732 900 048	Washer .....	Rondelle .....	4	4

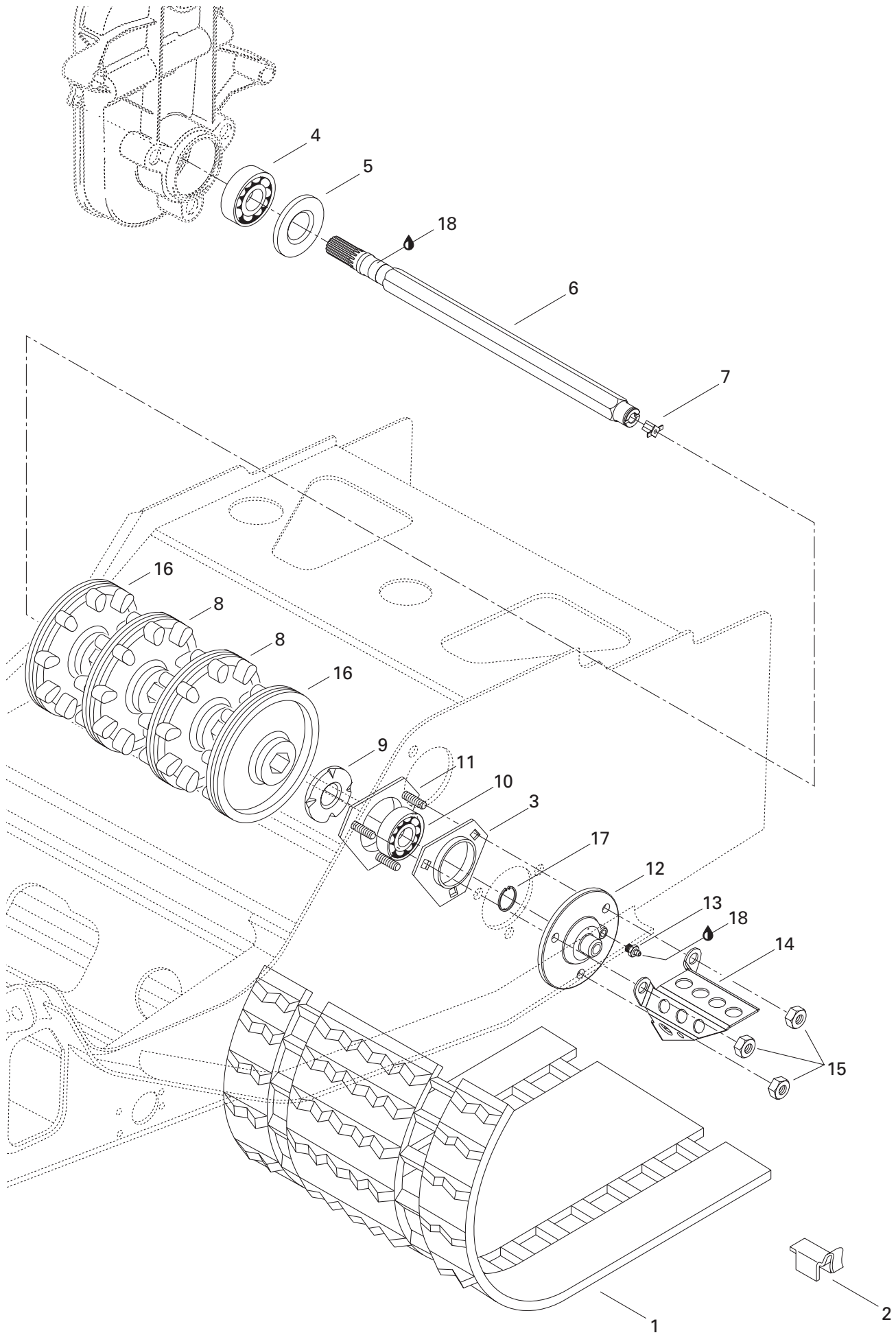



## Drive Axle and Track Essieu moteur et chenille

SUMMIT

5	X
0	6
0	7
	0

<b>1→2</b>	570 211 100	Track .....	Chenille .....	1	—		
	570 212 500	Track (Europe) .....	Chenille (Europe) .....	1	—		
	570 212 000	Track .....	Chenille .....	—	1		
<b>2</b>	500 003 400	Guide Cleat .....	Agrafe guide .....	36	36		
<b>3</b>	501 025 000	Flange .....	Flasque .....	1	1		
<b>4</b>	405 403 900	Ball Bearing, 6206 .....	Roulement à billes, 6206 .....	1	1		
<b>5</b>	581 056 500	Oil Seal .....	Joint étanche .....	1	1		
<b>6</b>	501 026 500	Drive Axle .....	Arbre d'entraînement .....	1	1		
<b>7</b>	572 010 100	Speedometer Drive Insert .....	Prise de l'indicateur de vitesse .....	1	1		
<b>8</b>	414 663 900	9-Tooth Sprocket .....	Barbotin 9 dents .....	2	—		
	415 117 600	9-Tooth Sprocket .....	Barbotin 9 dents .....	—	2		
<b>9</b>	501 017 400	Bearing Protector .....	Protecteur de roulement .....	1	1		
<b>10</b>	405 408 600	Ball Bearing .....	Roulement à billes .....	1	1		
<b>11</b>	501 026 800	Bearing Housing .....	Logement de roulement .....	1	1		
<b>N 12</b>	504 151 836	Flange (Speedo Drive Insert) .....	Flasque (Prise ind. vitesse) .....	1	1		
<b>13</b>	408 200 700	Grease Fitting .....	Raccord de graissage .....	1	1		
<b>14</b>	517 290 100	Cable Protector .....	Protecteur de câble .....	1	1		
<b>15</b>	228 581 045	Elastic Stop Nut M8 .....	Écrou d'arrêt élastique M8 .....	3	3		
<b>16</b>	414 990 800	9-Tooth Half Sprocket .....	Demi-barbotin 9 dents .....	2	—		
	415 117 700	9-Tooth Half Sprocket .....	Demi-barbotin 9 dents .....	—	2		
<b>17</b>	371 910 200	Circlip .....	Circlip .....	1	1		
<b>18</b>	413 711 500	Synthetic Grease .....	Graisse synthétique .....	@	@		

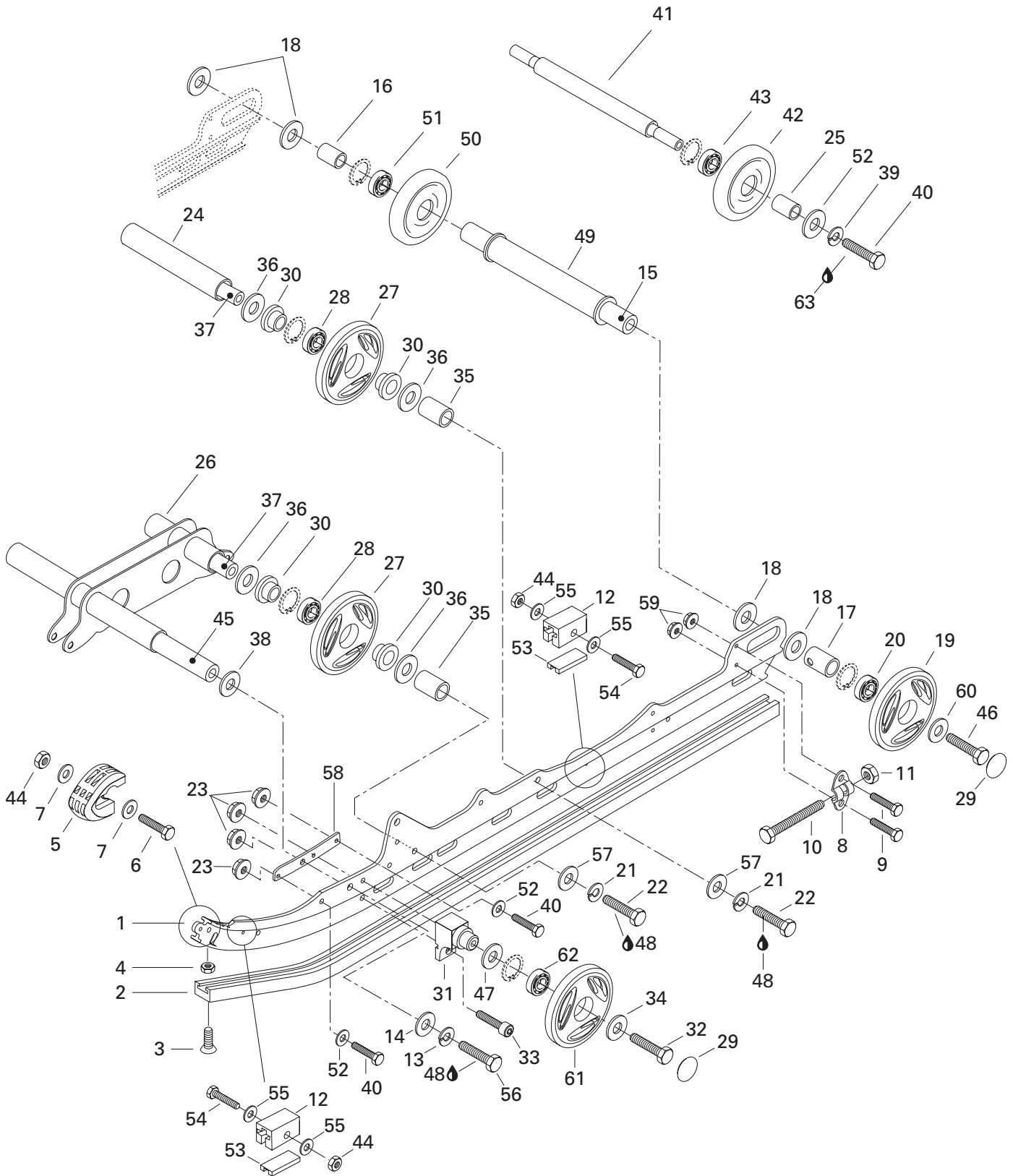



## Rear Suspension Suspension arrière

SUMMIT

5	X
0	6
0	7
	0

<b>N 1</b>	503 188 957	Runner .....	Rail .....	2	2
<b>2</b>	560 103 500	Rail .....	Glissière .....	2	2
<b>3</b>	216 362 560	Countersunk Head Screw M6 x 25 .....	Vis à tête fraisée M6 x 25 .....	2	2
<b>4</b>	228 561 045	Elastic Stop Nut M6 .....	Écrou d'arrêt élastique M6 .....	2	2
<b>5</b>	572 075 400	Runner Protector .....	Protecteur de rail .....	2	2
<b>6</b>	222 052 565	Hex. Screw M5 x 25 .....	Vis hex. M5 x 25 .....	2	2
<b>7</b>	391 301 600	Washer .....	Rondelle .....	4	4
<b>8</b>	503 155 300	Tensioner .....	Tendeur .....	2	2
<b>9</b>	222 062 065	Hex. Screw M6 x 20 .....	Vis hex. M6 x 20 .....	4	4
<b>N 10</b>	230 100 044	Hex. Screw M10 x 100 .....	Vis hex. M10 x 100 .....	2	2
<b>11</b>	228 501 045	Elastic Stop Nut M10 .....	Écrou d'arrêt élastique M10 .....	2	2
<b>12</b>	570 063 000	Rubber Stopper .....	Butée de caoutchouc .....	4	4
<b>13</b>	224 721 218	Lock Washer 12 mm .....	Rondelle-frein 12 mm .....	2	2
<b>14</b>	224 021 251	Flat Washer 12 mm .....	Rondelle plate 12 mm .....	2	2
<b>15</b>	503 160 700	Rear Axle .....	Essieu arrière .....	1	1
<b>16</b>	503 182 900	Spacer (Short) .....	Entretoise intérieure (courte) .....	1	1
<b>N 17</b>	503 189 075	Outer Spacer .....	Entretoise extérieure .....	2	2
<b>18</b>	503 180 400	Washer .....	Rondelle .....	4	4
<b>19→20</b>	572 097 712	<b>Wheel 165 Ass'y</b> .....	<b>Roue 165 ass.</b> .....	2	2
<b>20</b>	405 404 500	Ball Bearing 6205 .....	Roulement à billes 6205 .....	2	2
<b>21</b>	224 701 188	Lock Washer 10 mm .....	Rondelle-frein 10 mm .....	4	4
<b>22</b>	207 103 544	Hex. Screw M10 x 35 .....	Vis hex. M10 x 35 .....	4	4
<b>23</b>	228 781 045	Elastic Flanged Nut M8 .....	Écrou élastique à épaulement M8 .....	8	8
<b>24</b>	503 153 100	Spacer .....	Entretoise .....	1	1
<b>25</b>	572 048 300	Spacer .....	Entretoise .....	2	2
<b>26</b>	503 173 300	Shock Support .....	Support d'amortisseur .....	1	1
<b>N 27→28</b>	503 188 997	<b>Wheel 135 Ass'y</b> .....	<b>Roue 135 ass.</b> .....	4	4
<b>28</b>	405 404 500	Ball Bearing 6205 .....	Roulement à billes 6205 .....	4	4
<b>29</b>	570 063 600	Wheel Cap .....	Capuchon de roue .....	4	4
<b>N 30</b>	415 112 700	Cushion .....	Coussinet .....	8	8
<b>31</b>	503 174 600	Support .....	Support .....	2	2
<b>32</b>	222 089 065	Hex. Screw M8 x 90 .....	Vis hex. M8 x 90 .....	2	2
<b>33</b>	222 082 565	Hex. Screw M8 x 25 .....	Vis hex. M8 x 25 .....	2	2
<b>34</b>	503 183 100	Washer .....	Rondelle .....	2	2
<b>35</b>	503 188 800	Spacer .....	Entretoise .....	4	4
<b>36</b>	503 154 000	Washer .....	Rondelle .....	8	8
<b>37</b>	503 188 700	Axle Wheel .....	Essieu de roue .....	2	2
<b>38</b>	503 175 400	Hardened Washer .....	Rondelle trempée .....	2	2

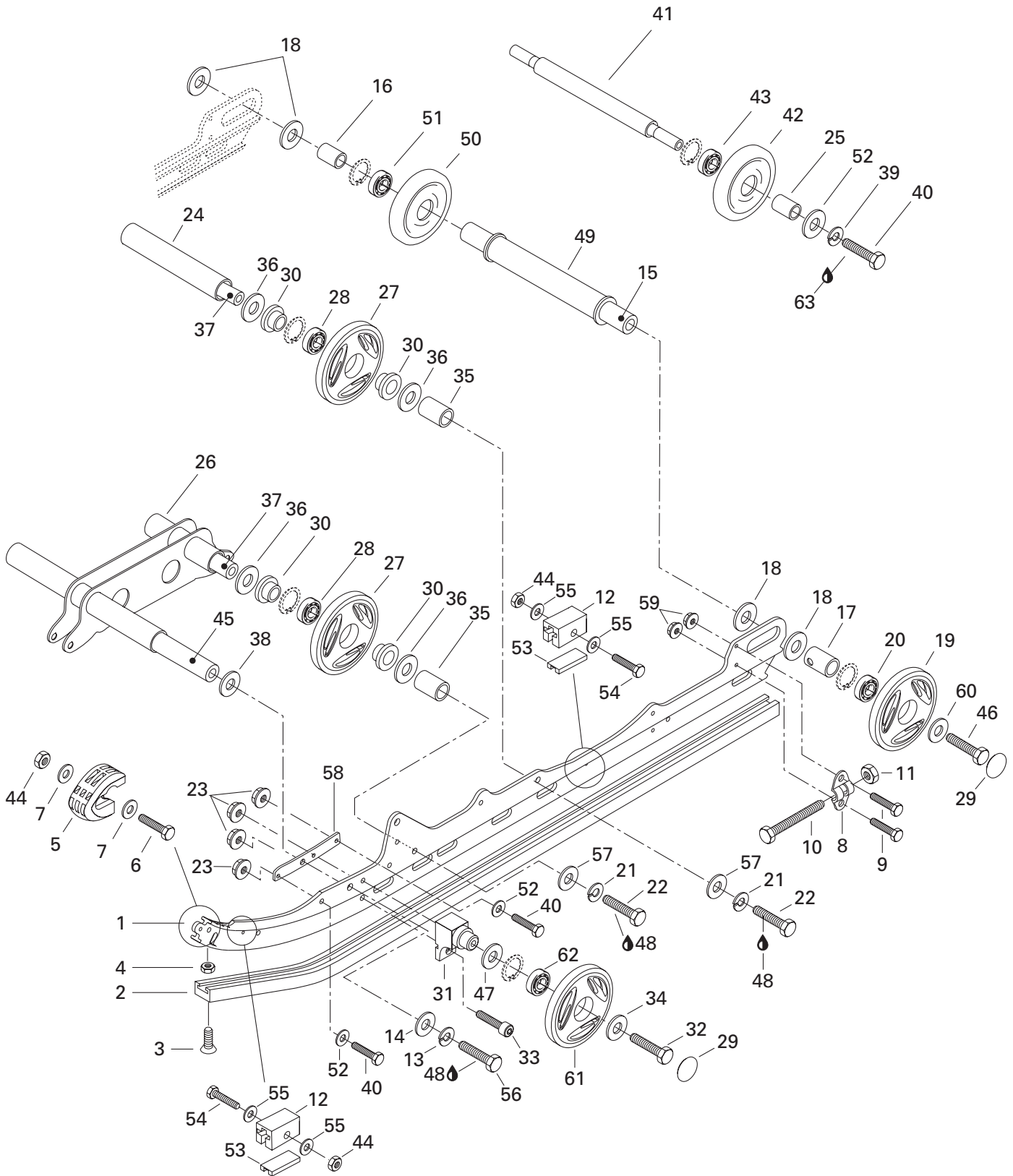





## Rear Suspension Suspension arrière

SUMMIT

5	X
0	6
0	7
	0

39	224 781 140	Lock Washer 8 mm .....	Rondelle-frein 8 mm .....	2	2
40	222 083 065	Hex. Screw M8 x 30 .....	Vis hex. M8 x 30 .....	6	6
41	503 153 600	Wheel Support Axle .....	Axe de roue de support .....	1	1
42→43	572 043 500	<b>Idler Wheel Ass'y</b> .....	<b>Roue de support ass.</b> .....	2	2
43	405 404 600	Ball Bearing 6202 .....	Roulement à billes 6202 .....	2	2
44	228 551 045	Elastic Stop Nut M5 .....	Écrou d'arrêt élastique M5 .....	6	6
45	503 174 900	Lower Axle .....	Axe inférieure .....	1	1
46	732 601 002	Hex. Screw .....	Vis hex. ....	2	2
47	503 173 700	Washer .....	Rondelle .....	2	2
48	413 707 400	Loctite 271, 10cc .....	Loctite 271, 10cc .....	@	@
49	503 183 000	Spacer (Long) .....	Entretoise supérieure .....	1	1
50→51	572 045 800	<b>Wheel 165 Ass'y</b> .....	<b>Roue 165 ass.</b> .....	1	1
51	405 404 500	Ball Bearing 6205 .....	Roulement à billes 6205 .....	1	1
52	224 081 171	Washer 8 mm .....	Rondelle 8mm .....	6	6
53	572 084 800	Stopper Reinforcement .....	Renfort de butée .....	4	4
54	222 054 065	Hex. Screw M5 x 40 .....	Vis hex. M5 x 40 .....	4	4
55	391 301 700	Flat Washer .....	Rondelle plate .....	8	8
56	222 024 065	Hex. Screw M12 x 40 .....	Vis hex. M12 x 40 .....	2	2
57	224 001 211	Flat Washer 10 mm .....	Rondelle plate 10 mm .....	4	4
N 58	503 189 058	Reinforcement .....	Renfort .....	2	2
59	228 761 045	Elastic Flanged Nut M6 .....	Écrou élastique à épaulement M6 .....	4	4
60	503 183 300	Washer .....	Rondelle .....	2	2
61→62	572 097 612	<b>Wheel 135 Ass'y</b> .....	<b>Roue 135 ass.</b> .....	2	2
62	405 404 500	Ball Bearing 6205 .....	Roulement à billes 6205 .....	2	2
63	293 800 015	Loctite 242, 10 ml .....	Loctite 242, 10 ml .....	@	@

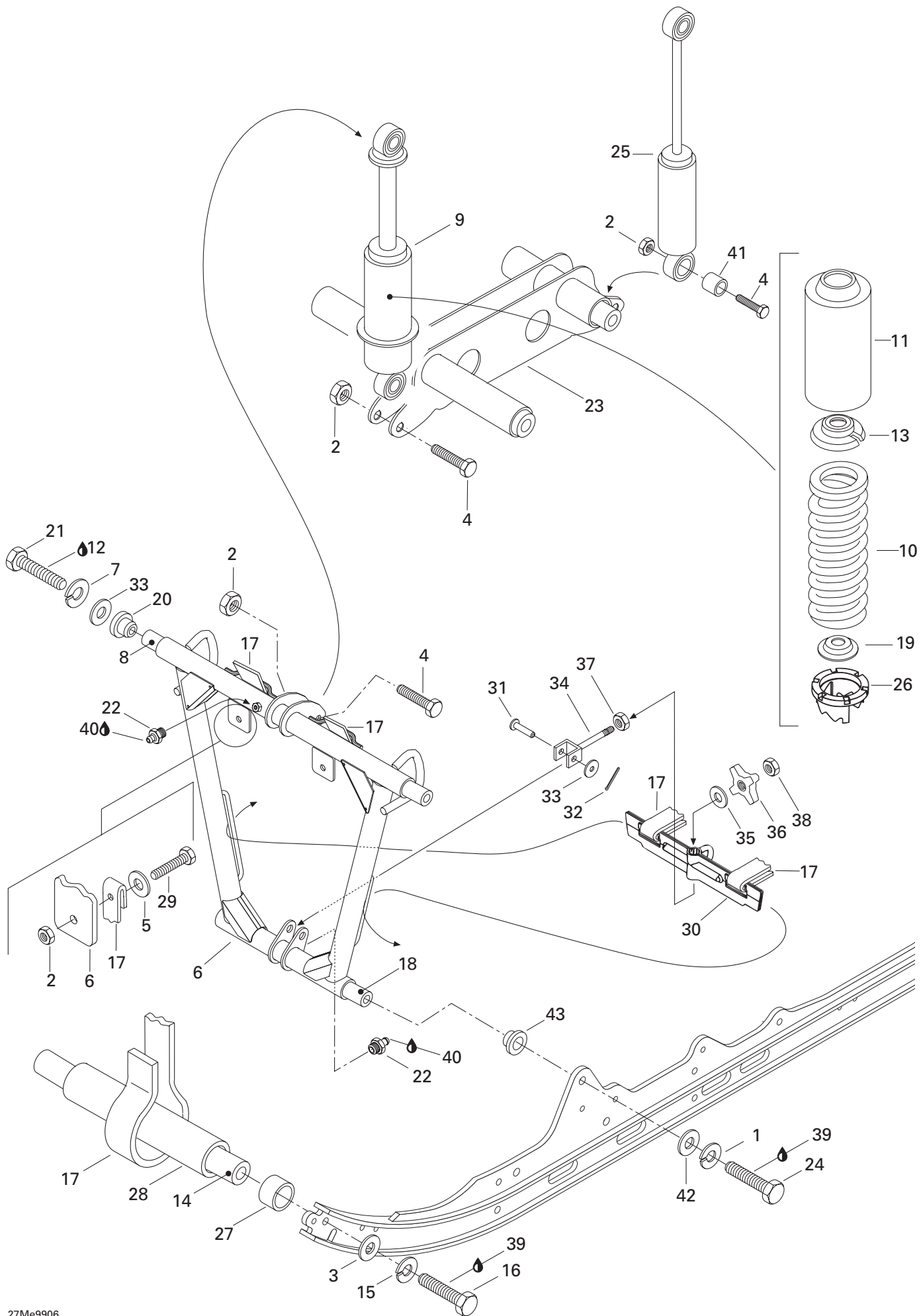



## Front Arm (RR. Susp.) Bras avant (susp. arr.)

SUMMIT

				5	X
				0	6
				0	7
					0
1	224 721 218	Lock Washer 12 mm .....	Rondelle-frein 12 mm .....	2	2
2	228 581 045	Elastic Stop Nut M8 .....	Écrou d'arrêt élastique M8 .....	5	5
3	224 081 171	Flat Washer 8 mm .....	Rondelle plate 8 mm .....	2	2
4	222 084 065	Hex. Screw M8 x 40 .....	Vis hex. M8 x 40 .....	3	3
5	503 183 100	Washer .....	Rondelle .....	2	2
<b>N 6</b>	503 189 220	Front Arm .....	Bras avant .....	1	1
7	213 000 003	Lock Washer 10 mm .....	Rondelle-frein 10 mm .....	2	2
<b>N 8</b>	503 188 938	Shaft .....	Arbre .....	1	1
9	414 975 700	Shock .....	Amortisseur .....	1	–
<b>N</b>	503 188 914	Shock .....	Amortisseur .....	–	1
10	415 070 500	Spring .....	Ressort .....	1	–
	415 070 100	Spring .....	Ressort .....	–	1
<b>N 11</b>	503 188 930	Protector .....	Protecteur .....	1	1
12	293 800 015	Loctite 242, 10 ml .....	Loctite 242, 10 ml .....	@	@
13	503 140 600	Spring Stopper .....	Butée de ressort .....	1	1
14	503 151 600	Axle .....	Axe .....	1	1
15	224 781 140	Lock Washer 8 mm .....	Rondelle-frein 8 mm .....	2	2
16	222 083 065	Hex. Screw M8 x 30 .....	Vis hex. M8 x 30 .....	2	2
17	503 166 400	Stopper Strap .....	Courroie d'arrêt .....	2	2
18	503 182 000	Shaft .....	Arbre .....	1	1
19	503 165 100	Spring Guide .....	Guide de ressort .....	1	1
<b>N 20</b>	503 188 939	Cushion .....	Coussinet .....	2	2
21	222 006 065	Hex. Screw M10 x 60 .....	Vis hex. M10 x 60 .....	2	2
22	408 200 700	Grease Fitting M6 .....	Raccord de graissage M6 .....	2	2
23	503 173 300	Shock Support .....	Support d'amortisseur .....	1	1
24	222 026 065	Hex. Screw M12 x 60 .....	Vis hex. M12 x 60 .....	2	2
25	414 975 800	Shock .....	Amortisseur .....	1	–
	415 076 600	Shock (Europe) .....	Amortisseur (Europe) .....	1	–
<b>N</b>	503 188 917	Rear Shock .....	Amortisseur arrière .....	–	1
26	503 169 000	Cam .....	Came .....	1	1
27	572 080 600	Spacer .....	Entretoise .....	2	2
28	572 059 300	Plastic Spacer .....	Entretoise plastique .....	1	1
29	222 082 565	Hex. Screw M8 x 25 .....	Vis hex. M8 x 25 .....	2	2
30	503 183 600	Belt Bracket .....	Attache courroie .....	1	1
31	415 016 200	Clevis Pin .....	Axe à goupille .....	1	1
32	371 801 000	Cotter Pin .....	Goupille fendue .....	1	1
33	224 001 211	Washer 10 mm .....	Rondelle 10 mm .....	3	3
34	503 169 300	Stopper .....	Limiteur .....	1	1





## Front Arm (RR. Susp.) Bras avant (susp. arr.)

SUMMIT

			5	X
			0	6
			0	7
			0	0
<b>35</b>	224 002 251	Washer .....	Rondelle .....	1 1
<b>36</b>	572 034 000	Knob Adjuster .....	Poignée d'ajustement .....	1 1
<b>37</b>	228 001 045	Hex. Nut M10 .....	Écrou hex. M10 .....	1 1
<b>38</b>	228 501 045	Elastic Locking Nut M10 .....	Écrou de blocage élastique M10 .....	1 1
<b>39</b>	413 707 400	Loctite 271, 10 cc .....	Loctite 271, 10 cc .....	@ @
<b>40</b>	413 711 500	Synthetic Grease .....	Graisse synthétique .....	@ @
<b>41</b>	414 936 000	Cushion (Europe) .....	Coussinet (Europe) .....	1 -
	414 936 000	Cushion .....	Coussinet .....	- 1
<b>42</b>	224 021 251	Flat Washer 12 mm .....	Rondelle plate 12 mm .....	2 2
<b>N 43</b>	503 188 940	Cushion .....	Coussinet .....	2 2

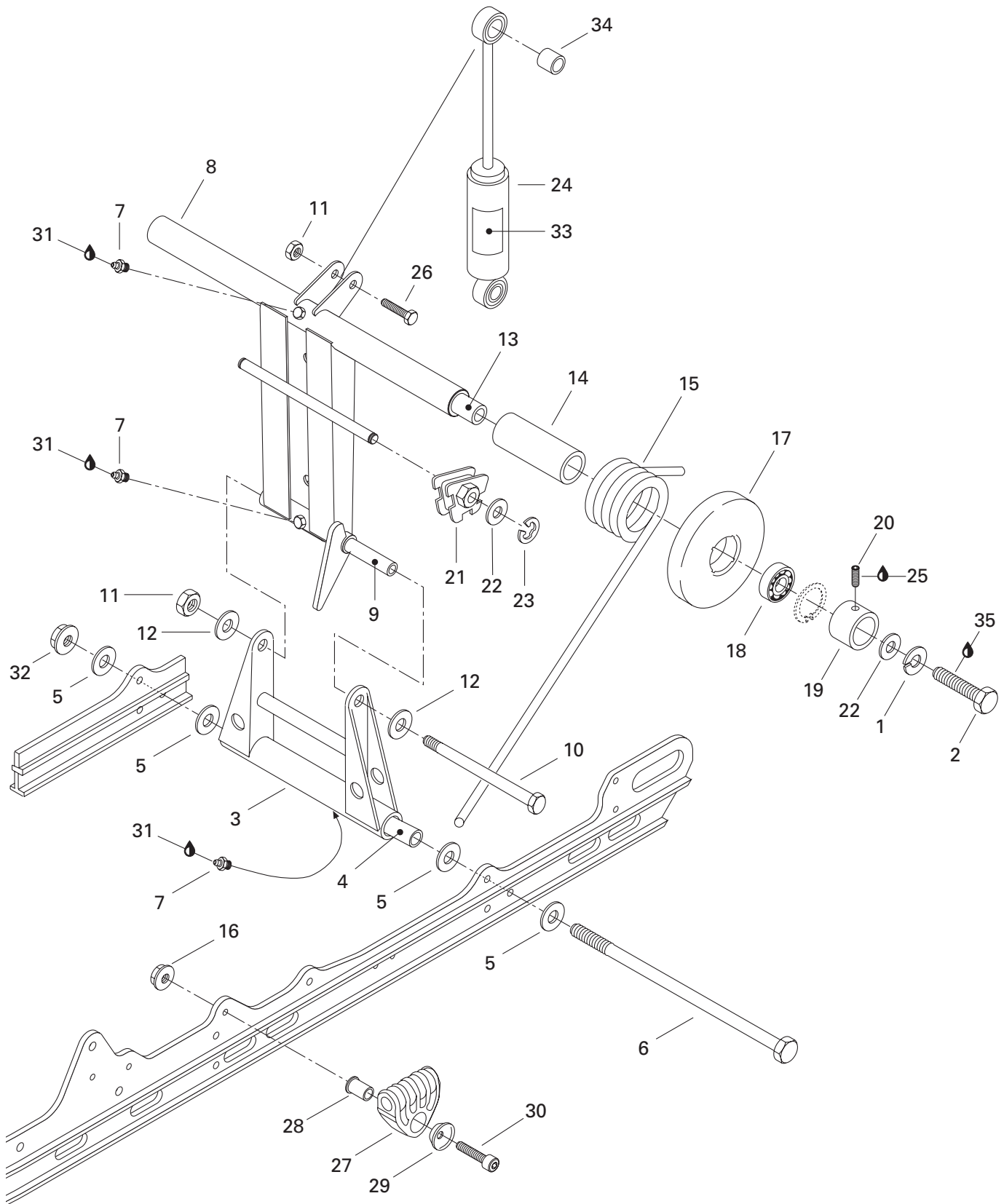



## Rear Arm (RR. Susp.) Bras arrière (susp. arr.)

SUMMIT

5	X
0	6
0	7
	0

1	213 000 003	Lock Washer 10 mm .....	Rondelle-frein 10 mm .....	2	2
2	207 103 544	Hex. Screw M10 x 35 .....	Vis hex. M10 x 35 .....	2	2
3	503 169 200	Pivot Arm .....	Jumelle .....	1	1
4	503 154 703	Lower Axle (Pivot Arm) .....	Axe inférieur (jumelle) .....	1	1
5	224 081 201	Washer .....	Rondelle .....	4	4
6	732 601 198	Bolt M8 .....	Boulon M8 .....	1	1
7	408 200 700	Grease Fitting M6 .....	Raccord de graissage M6 .....	3	3
8	503 170 700	Rear Arm .....	Bras arrière .....	1	1
9	503 144 300	Upper Axle (Pivot Arm) .....	Axe supérieur (jumelle).....	1	1
10	732 601 197	Bolt M8 .....	Boulon M8 .....	1	1
11	228 581 045	Elastic Stop Nut M8 .....	Écrou d'arrêt élastique M8 .....	2	2
12	224 081 171	Washer 8 mm .....	Rondelle 8 mm .....	2	2
13	503 168 700	Cross Rear Axle .....	Axe transversal arrière .....	1	1
14	572 086 000	Bushing .....	Douille .....	2	2
15	414 866 200	R.H. Spring .....	Ressort DR .....	1	—
	414 943 500	R.H. Spring (Europe).....	Ressort DR (Europe).....	1	—
	414 943 500	R.H. Spring .....	Ressort DR .....	—	1
	414 866 300	L.H. Spring .....	Ressort GA .....	1	—
	414 943 600	L.H. Spring (Europe).....	Ressort GA (Europe).....	1	—
	414 943 600	L.H. Spring .....	Ressort GA .....	—	1
16	228 781 045	Elastic Flanged Nut M8 .....	Écrou élastique à épaulement M8 .....	2	2
17→18	572 091 400	<b>Wheel 155 Ass'y</b> .....	<b>Roue 155 ass.</b> .....	2	2
18	405 404 500	Ball Bearing 6205 .....	Roulement à billes 6205 .....	2	2
19	503 168 800	Retaining Ring .....	Bague d'appui .....	2	2
20	222 560 865	Socket Set Screw M6 x 8 .....	Vis de pression M6 x 8 .....	2	2
21	572 030 800	L.H. Cam Adjuster .....	Came de réglage GA .....	1	1
	572 030 900	R.H. Cam Adjuster .....	Came de réglage DR .....	1	1
22	224 001 211	Flat Washer 10 mm .....	Rondelle plate 10 mm.....	4	4
23	371 907 100	E-Circlip.....	Circlip-E .....	2	2
24	414 975 800	Shock.....	Amortisseur .....	1	—
	415 076 600	Shock (Europe) .....	Amortisseur (Europe).....	1	—
N	503 188 917	Rear Shock .....	Amortisseur arrière .....	—	1
25	413 707 400	Loctite 271, 10cc .....	Loctite 271, 10cc .....	@	@
26	222 084 065	Hex. Screw M8 x 40 .....	Vis hex. M8 x 40 .....	1	1
N 27	503 188 933	Spring Support .....	Support de ressort .....	2	2
N 28	503 188 934	Spring Axle Guide .....	Axe-guide pour ressort .....	2	2
N 29	503 188 929	Retainer Cushion .....	Coussinet de retenue.....	2	2
30	222 984 565	Socket Head Screw M8 x 45 .....	Vis Allen M8 x 45 .....	2	2
31	413 711 500	Synthetic Grease .....	Graisse synthétique .....	@	@

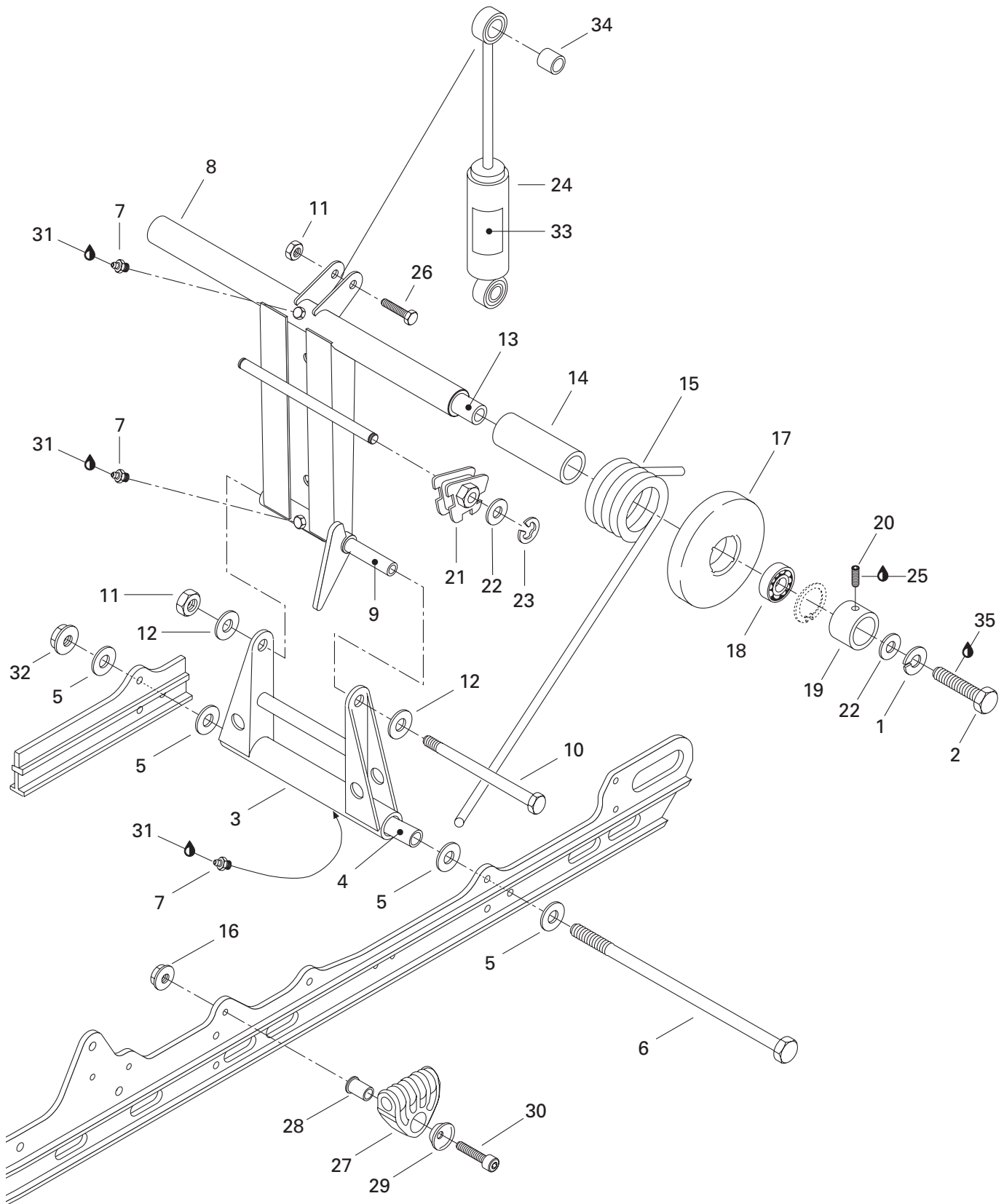





## Rear Arm (RR. Susp.) Bras arrière (susp. arr.)

SUMMIT

			5	X	
			0	6	
			0	7	
				0	
<b>32</b>	228 781 045	Elastic Flanged Nut M8 .....	Écrou élastique à épaulement M8 .....	1	1
<b>N 33</b>	516 000 181	Shock Decal .....	Décalque d'amortisseur .....	1	—
<b>N</b>	516 000 182	Shock Decal (Europe) .....	Décalque d'amortisseur (Europe) .....	1	—
<b>N</b>	516 000 183	Shock Decal .....	Décalque d'amortisseur .....	—	1
<b>34</b>	414 936 000	Cushion (Europe) .....	Coussinet (Europe) .....	1	—
	414 936 000	Cushion .....	Coussinet .....	—	1
<b>35</b>	293 800 015	Loctite 242, 10 ml .....	Loctite 242, 10 ml .....	@	@

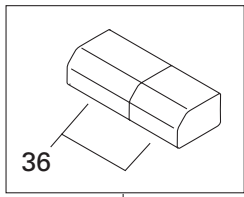

33

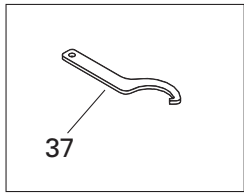

37

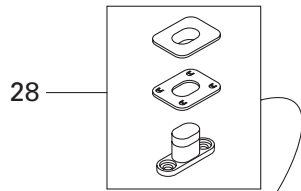
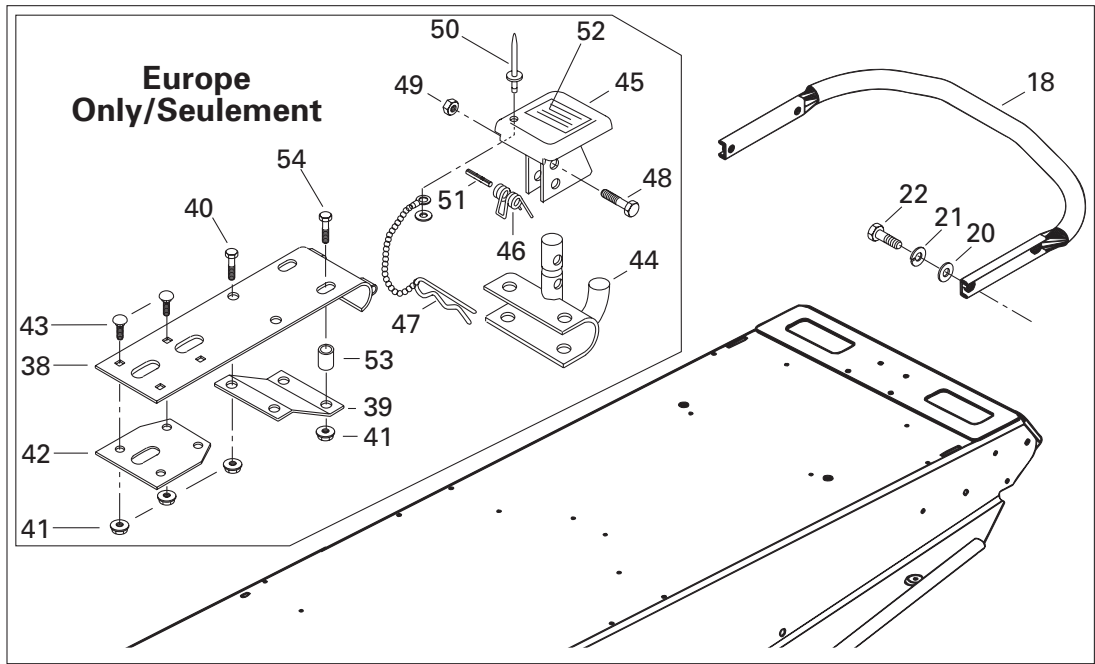

28

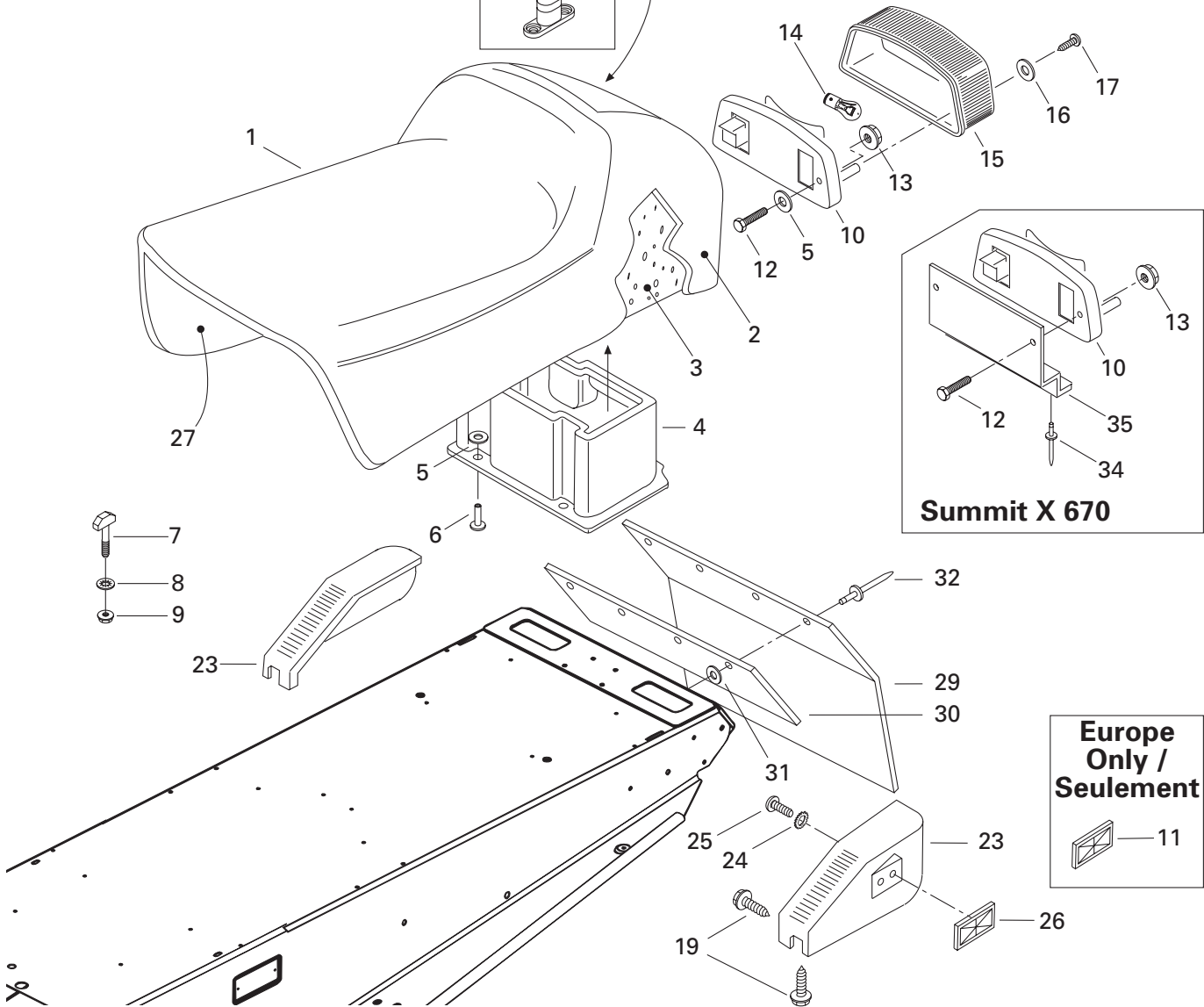



## Seat and Accessories Siège et accessoires

SUMMIT

5	X
0	6
0	7
	0

<b>N 1</b>	— XXX —	<b>Seat Ass'y (1 pass.)</b> .....	<b>Siège ass. (1 pass.)</b> .....	1	—
<b>N</b>	— XXX —	<b>Seat Ass'y (1 pass.)</b> .....	<b>Siège ass. (1 pass.)</b> .....	—	1
<b>N 2</b>	510 003 573	Seat Cover .....	Housse de siège .....	1	—
<b>N</b>	510 003 575	Seat Cover .....	Housse de siège .....	—	1
<b>3</b>	414 837 100	Foam Seat .....	Mousse de siège .....	1	—
	415 111 702	Foam Seat .....	Mousse de siège .....	—	1
<b>4</b>	572 106 300	Rear Trunk .....	Coffre arrière .....	1	—
<b>5</b>	517 297 900	Washer .....	Rondelle .....	5	—
<b>6</b>	390 409 600	Pop Rivet .....	Pop rivet .....	3	—
<b>7</b>	732 601 221	«T» Bolt .....	Boulon en «T» .....	2	2
<b>8</b>	732 610 072	Nut Push .....	Écrou à pression .....	2	2
<b>9</b>	233 261 414	Elastic Flanged Nut M6 .....	Écrou élastique à épaulement M6 .....	2	2
<b>10</b>	414 513 600	Tail Lamp Housing .....	Boîtier de lumière .....	1	1
<b>11</b>	414 510 200	Reflector-Amber (Europe) .....	Réflecteur-ambre (Europe) .....	2	2
<b>12</b>	222 053 065	Hex. Screw M5 x 30 .....	Vis hex. M5 x 30 .....	2	2
<b>13</b>	228 751 045	Elastic Flanged Nut M5 .....	Écrou élastique à épaulement M5 .....	2	2
<b>14</b>	410 504 000	Bulb .....	Ampoule .....	1	1
<b>15</b>	414 513 700	Lens .....	Lentille .....	1	1
<b>16</b>	414 516 400	Washer .....	Rondelle .....	2	2
<b>17</b>	732 601 253	Tapping Screw .....	Vis autotaraudeuse .....	2	2
<b>18</b>	518 314 000	Rear Bumper .....	Pare-chocs arrière .....	1	—
	518 318 200	Rear Bumper .....	Pare-chocs arrière .....	—	1
	517 243 800	Rear Bumper (Europe) .....	Pare-chocs arrière (Europe) .....	1	1
<b>19</b>	365 901 100	Self Tapping Screw M12 x 3/4 .....	Vis autotaraudeuse M12 x 3/4 .....	6	6
<b>20</b>	224 081 171	Washer 8 mm .....	Rondelle 8 mm .....	4	4
<b>21</b>	224 781 140	Lock Washer 8 mm .....	Rondelle-frein 8 mm .....	4	4
<b>22</b>	222 082 065	Hex. Screw M8 x 20 .....	Vis hex. M8 x 20 .....	4	—
	222 082 565	Hex. Screw M8 x 25 .....	Vis hex. M8 x 25 .....	—	4
<b>23-26</b>	580 641 600	<b>R.H. Moulding Ass'y</b> .....	<b>Enjoliveur DR ass.</b> .....	1	1
	580 641 700	<b>L.H. Moulding Ass'y</b> .....	<b>Enjoliveur GA ass.</b> .....	1	1
<b>24</b>	224 151 101	Ext. Tooth Lock Washer 5 mm .....	Rondelle-frein dents extérieures 5 mm .....	2	2
<b>25</b>	222 851 065	Phillips Screw M5 x 10 .....	Vis cruciforme M5 x 10 .....	2	2
<b>26</b>	414 510 100	Red Reflector .....	Réflecteur rouge .....	2	2
<b>N 27</b>	510 003 596	Seat Sub .....	Sous-siège .....	1	—
	572 094 100	Seat Base .....	Base de siège .....	—	1
<b>28</b>	414 728 000	Seat Buckle .....	Boucle de siège .....	@	@
<b>29</b>	572 101 500	Snow Guard .....	Garde-neige .....	1	1
<b>30</b>	572 108 200	Reinforcement .....	Renfort .....	1	1
<b>31</b>	517 225 900	Washer .....	Rondelle .....	4	4

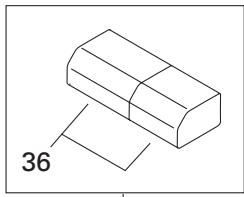

33

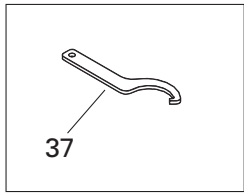

37

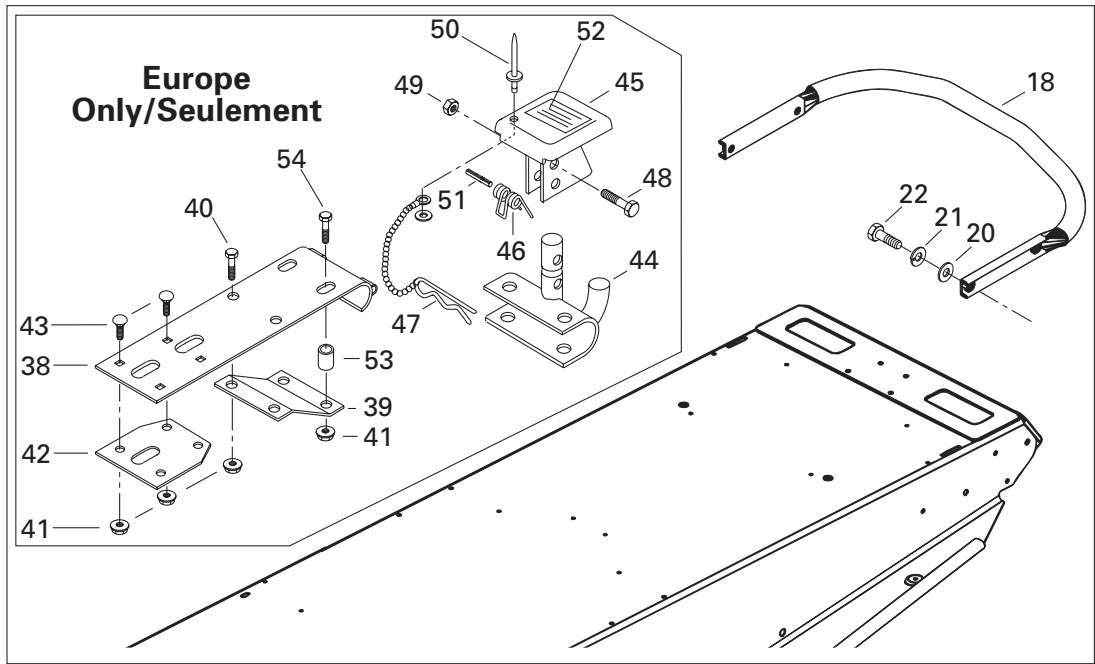

**Europe  
Only/Seulement**

- 36
- 37
- 38
- 39
- 40
- 41
- 42
- 43
- 44
- 45
- 46
- 47
- 48
- 49
- 50
- 51
- 52
- 53
- 54
- 18
- 20
- 21
- 22

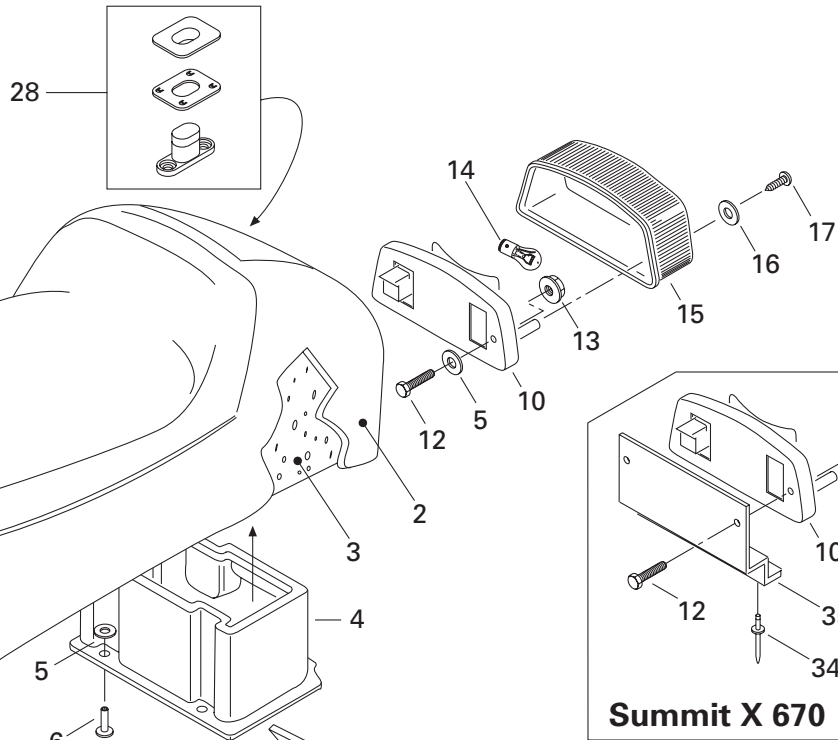

**Summit X 670**

28

14

1

15

27

10

5

13

2

17

12

5

16

6

4

10

7

8

9

23

**Summit X 670**

32

29

30

31

**Europe  
Only /  
Seulement**

25

24

19

23

26

11



## Seat and Accessories Siège et accessoires

SUMMIT

5	X
0	6
0	7
	0

<b>32</b>	390 909 600	Pop Rivet (Black) .....	Pop rivet (noir) .....	4	4
<b>33</b>	529 027 900	Tool Box Kit .....	Trousse avec outils .....	1	1
<b>34</b>	390 906 800	Pop Rivet .....	Pop rivet .....	–	2
<b>35</b>	415 111 700	Case Holder .....	Support boîtier .....	–	1
<b>36</b>	572 036 310	Tool Box Ass'y .....	Coffre d'outils ass. ....	1	1
<b>37</b>	529 032 900	Wrench Adjuster .....	Clé de réglage .....	1	1
<b>N 38</b>	511 000 019	Support (Europe) .....	Support (Europe) .....	1	1
<b>N 39</b>	511 000 022	Reinforcement (Europe) .....	Renfort (Europe) .....	1	1
<b>40</b>	222 061 865	Hex. Screw M6 x 18 (Europe) .....	Vis hex. M6 x 18 (Europe) .....	2	2
<b>41</b>	233 261 414	Elastic Flanged Nut M6 (Europe) .....	Écrou d'arrêt à épaulement (Europe) .....	8	8
<b>42</b>	517 256 100	Inner Plate (Europe) .....	Plaque intérieure (Europe) .....	1	1
<b>43</b>	222 262 065	Carriage Bolt M6 x 20 (Europe) .....	Boulon de carrosserie M6 x 20 (Europe) .....	4	4
<b>44</b>	517 199 300	Hitch (Europe) .....	Attelage (Europe) .....	1	1
<b>45</b>	517 152 700	Hitch Protector (Europe) .....	Protecteur d'attelage (Europe) .....	1	1
<b>46</b>	517 152 800	Spring (Europe) .....	Ressort (Europe) .....	1	1
<b>47</b>	114 045 200	Hair Pin (Europe) .....	Goupille de sûreté (Europe) .....	1	1
<b>48</b>	222 063 065	Hex. Screw M6 x 30 (Europe) .....	Vis hex. M6 x 30 (Europe) .....	1	1
<b>49</b>	228 561 045	Elastic Stop Nut M6 (Europe) .....	Écrou d'arrêt élastique M6 (Europe) ...	1	1
<b>50</b>	390 409 400	Pop Rivet (Europe) .....	Pop rivet (Europe) .....	1	1
<b>51</b>	732 804 000	Pin Spring (Europe) .....	Goupille ressort (Europe) .....	1	1
<b>52</b>	414 998 500	Instruction Label (Europe) .....	Étiquette d'instruction (Europe) .....	1	1
<b>53</b>	517 191 700	Spacer (Europe) .....	Entretoise (Europe) .....	2	2
<b>54</b>	222 065 065	Hex. Screw M6 x 50 (Europe) .....	Vis hex. M6 x 50 (Europe) .....	2	2

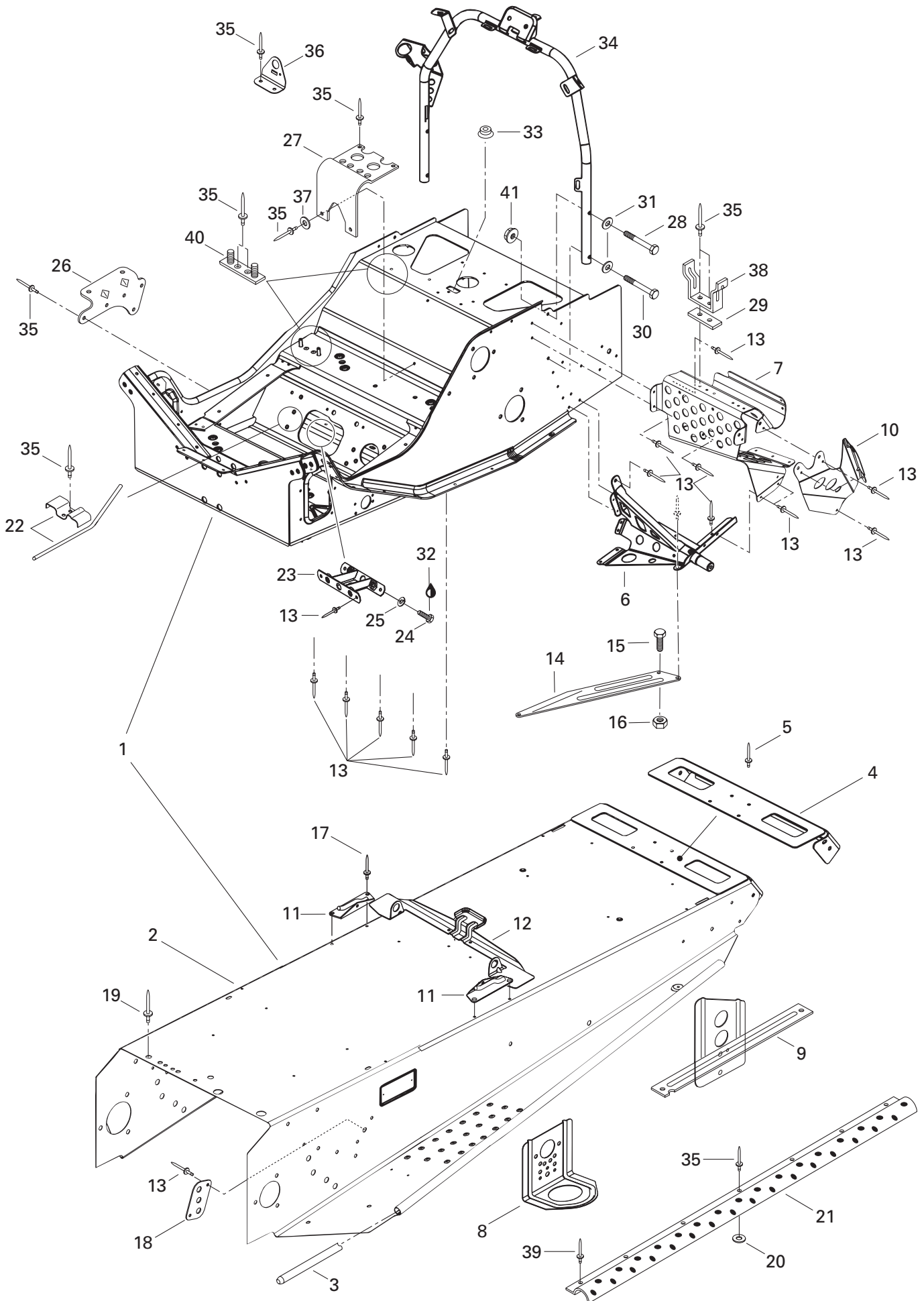



## Frame and Accessories Châssis et accessoires

SUMMIT

5	X
0	6
0	7
	0

<b>N 1</b> → <b>21</b>	518 321 643	Frame Ass'y .....	Châssis ass. ....	1	—
<b>N</b>	518 321 642	Frame Ass'y .....	Châssis ass. ....	—	1
<b>N 2</b> → <b>5</b>	518 321 665	Forming Frame .....	Tunnel .....	1	1
<b>3</b>	518 304 746	Footstep Reinforcement .....	Renfort de marche-pied .....	2	2
<b>N 4</b>	518 321 619	Rear Cap .....	Capuchon arrière .....	1	1
<b>5</b>	390 402 200	Pop Rivet .....	Pop rivet .....	6	6
<b>6</b>	518 320 507	L.H. Support .....	Support GA .....	1	1
	518 320 506	R.H. Support .....	Support DR .....	1	1
<b>N 7</b>	518 321 417	R.H. Front Footrest .....	Repose-pied avant DR .....	1	1
<b>N</b>	518 321 418	L.H. Front Footrest .....	Repose-pied avant GA .....	1	1
<b>N 8</b>	518 321 495	Front Bracket .....	Attache avant .....	2	2
<b>N 9</b>	518 321 506	L.H. Slide Bracket .....	Attache GA .....	1	1
<b>N</b>	518 321 502	R.H. Slide Bracket .....	Attache DR .....	1	1
<b>10</b>	518 308 714	Upper Plate L.H. ....	Plaque supérieure GA .....	1	1
	518 308 715	Upper Plate R.H. ....	Plaque supérieure DR .....	1	1
<b>11</b>	517 266 900	R.H. Tank Bracket .....	Attache de réservoir DR .....	1	—
	518 304 747	R.H. Tank Bracket .....	Attache de réservoir DR .....	—	1
	517 267 000	L.H. Tank Bracket .....	Attache de réservoir GA .....	1	—
	518 304 748	L.H. Tank Bracket .....	Attache de réservoir GA .....	—	1
<b>12</b>	518 317 506	Seat Bracket .....	Attache de siège .....	1	1
<b>13</b>	390 402 200	Pop Rivet .....	Pop rivet .....	56	54
<b>N 14</b>	518 321 698	R.H. Reinforcement Plate .....	Plaque de renfort DR .....	1	1
<b>N</b>	518 321 700	L.H. Reinforcement. Plate .....	Plaque de renfort GA .....	1	1
<b>15</b>	222 051 665	Hex. Screw M5 x 16 .....	Vis hex. M5 x 16 .....	2	2
<b>16</b>	228 751 045	Elastic Flanged Nut M5 .....	Écrou élastique à épaulement M5 .....	2	2
<b>17</b>	390 402 400	Pop Rivet .....	Pop rivet .....	2	2
<b>18</b>	518 201 321	Reinforcement Plate .....	Plaque de renfort .....	2	2
<b>19</b>	390 402 300	Pop Rivet .....	Pop rivet .....	1	1
<b>20</b>	517 124 300	Washer .....	Rondelle .....	14	14
<b>21</b>	518 319 405	Strip .....	Bande .....	2	2
<b>22</b>	518 313 700	Rope Guide .....	Guide de corde .....	1	1
<b>23</b>	518 304 741	Reinf. Plate .....	Plaque de renfort .....	1	1
<b>24</b>	222 082 065	Hex. Screw M8 x 20 .....	Vis hex. M8 x 20 .....	2	2
<b>25</b>	224 781 140	Lock Washer 8 mm .....	Rondelle-frein 8 mm .....	2	2
<b>26</b>	518 206 300	Muffler Support .....	Support de silencieux .....	—	1
	518 206 300	Muffler Support (Europe) .....	Support de silencieux (Europe) .....	1	1
<b>27</b>	518 310 400	Air Intake Support .....	Support-silencieux d'admission .....	1	1
<b>28</b>	222 063 565	Hex. Screw M6 x 35 .....	Vis hex. M6x 35 .....	2	2
<b>29</b>	518 207 500	Reinforcement .....	Renfort .....	1	1

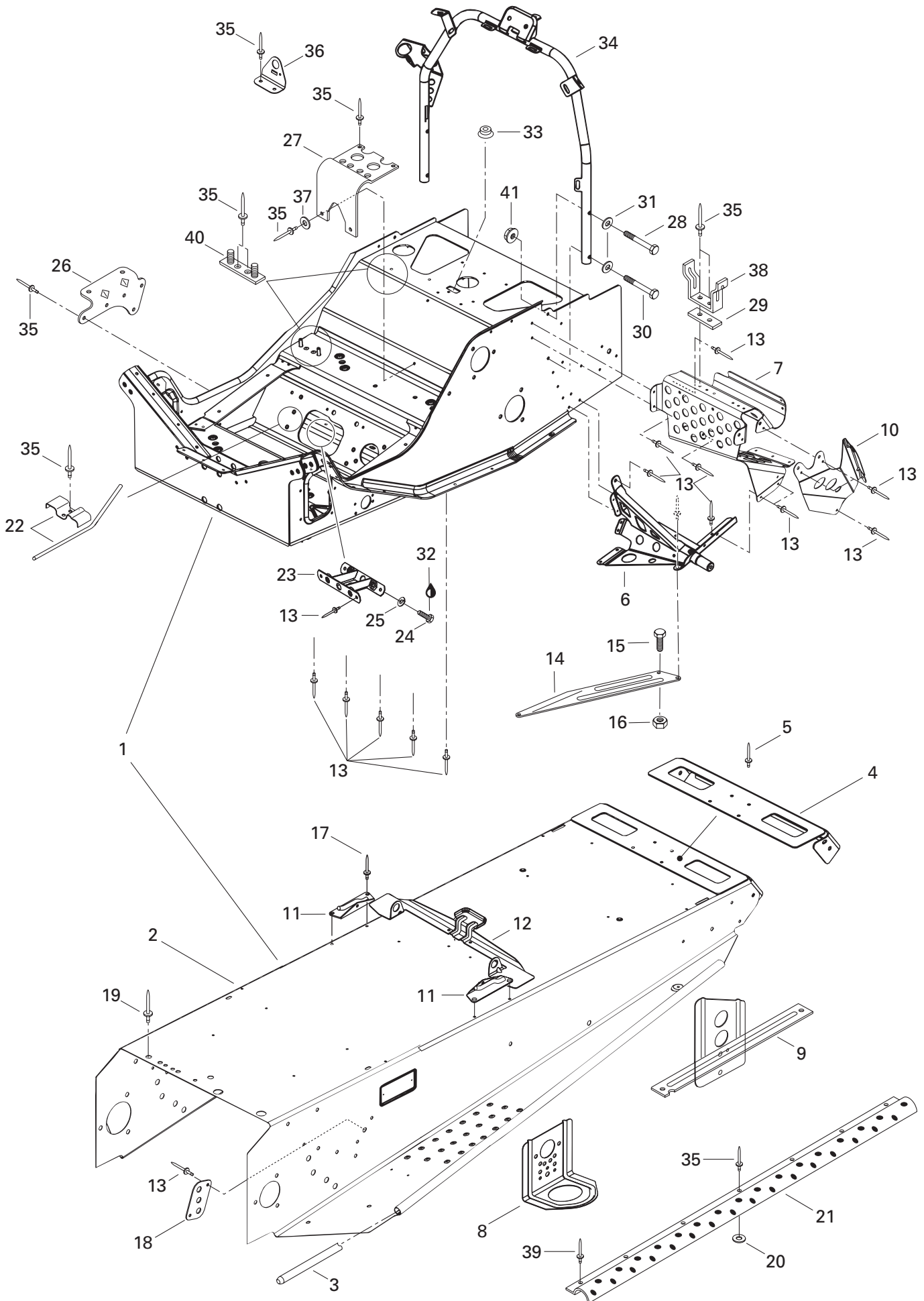





## Frame and Accessories Châssis et accessoires

SUMMIT

5	X
0	6
0	7
	0

<b>30</b>	222 064 065	Hex. Screw M6 x 40 .....	Vis hex. M6x 40 .....	2	2
<b>31</b>	224 061 151	Washer 6 mm .....	Rondelle 6 mm .....	4	4
<b>32</b>	413 707 400	Loctite 271, 10cc .....	Loctite 271, 10cc .....	@	@
<b>33</b>	414 859 400	Cap .....	Bouchon .....	1	1
<b>N 34</b>	518 321 689	Handle Support .....	Support de guidon .....	1	1
<b>35</b>	390 402 200	Pop Rivet .....	Pop rivet .....	16	25
<b>36</b>	518 310 206	Valve Bracket .....	Attache de soupape .....	–	1
<b>37</b>	517 124 300	Washer .....	Rondelle .....	–	2
<b>38</b>	518 202 100	Pulley Guard Bracket .....	Attache de garde-poulie .....	1	1
<b>39</b>	390 402 300	Pop Rivet .....	Pop rivet .....	2	2
<b>40</b>	518 315 300	Support Plate .....	Plaque support .....	2	2
<b>41</b>	228 761 045	Elastic Flanged Nut M6 .....	Écrou élastique à épaulement M6 .....	4	4

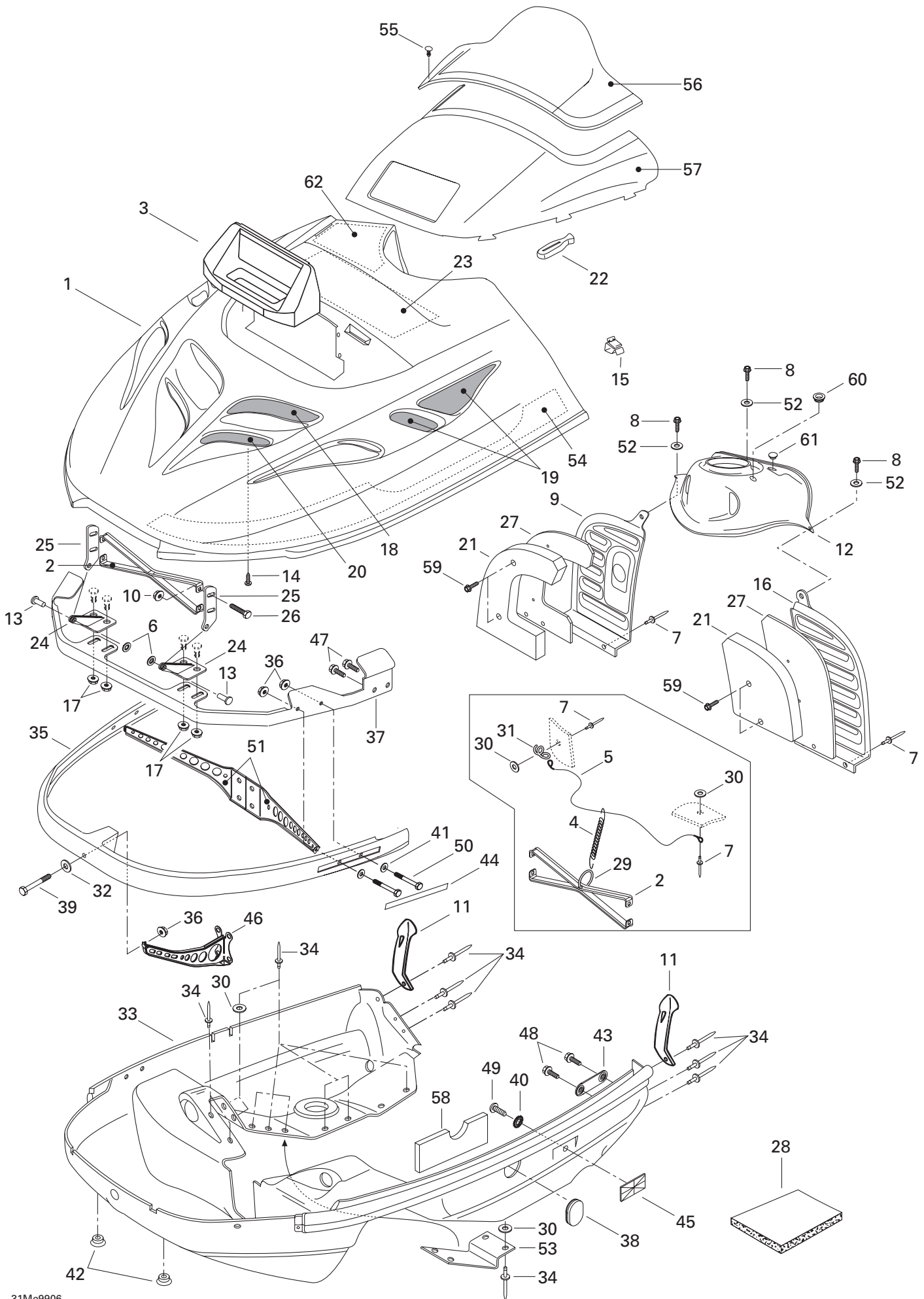



# Cab, Console Capot, console

SUMMIT

5	X
0	6
0	7
	0

<b>N 1</b>	517 302 195	Hood (Sapphire Blue) .....	Capot (bleu saphir) .....	1	—
<b>N</b>	517 302 097	Hood (Yellow) .....	Capot (jaune) .....	—	1
<b>2</b>	517 278 100	Hood Reinforcement .....	Renfort de capot .....	1	1
<b>3</b>	415 044 800	Sealing Foam .....	Mousse d'étanchéité .....	1	—
	415 077 300	Sealing Foam .....	Mousse d'étanchéité .....	—	1
<b>4</b>	414 763 300	Spring .....	Ressort .....	2	2
<b>5</b>	415 093 900	Retainer Cable .....	Câble de retenue .....	2	2
<b>6</b>	389 804 300	Push Nut .....	Écrou de blocage .....	2	2
<b>7</b>	390 409 600	Pop Rivet (Black) .....	Pop rivet (noir) .....	9	8
<b>8</b>	732 600 030	Tapping Screw .....	Vis autotaraudeuse .....	3	3
<b>N 9</b>	517 302 163	R.H. Console .....	Console DR .....	1	1
<b>10</b>	228 751 045	Elastic Flanged Nut M5 .....	Écrou élastique à épaulement M5 .....	4	4
<b>11</b>	570 027 100	Hood Latch .....	Loquet de capot .....	2	2
<b>N 12</b>	517 302 160	Switch Dash .....	Console interrupteur .....	1	—
<b>N</b>	517 302 161	Switch Dash .....	Console interrupteur .....	—	1
<b>13</b>	390 906 200	Rivet-Flat Head 3/16 .....	Rivet-tête plate 3/16 .....	2	2
<b>14</b>	732 601 210	Self Tapping Screw .....	Vis autotaraudeuse .....	8	8
<b>N 15</b>	517 302 183	Clip .....	Pince .....	8	8
<b>16</b>	572 103 000	L.H. Console .....	Console GA .....	1	1
<b>17</b>	233 261 414	Elastic Flanged Nut M6 .....	Écrou élastique à épaulement M6 .....	4	4
<b>18</b>	517 298 400	R.H. Upper Grill .....	Grille supérieure DR .....	1	1
	517 298 500	L.H. Upper Grill .....	Grille supérieure GA .....	1	1
<b>19</b>	517 280 200	Side Grill .....	Grille latérale .....	2	2
<b>20</b>	517 298 600	R.H. Lower Grill .....	Grille inférieure DR .....	1	1
	517 298 700	L.H. Lower Grill .....	Grille inférieure GA .....	1	1
<b>21</b>	415 100 100	R.H. Console Foam .....	Mousse de console DR .....	1	1
	415 100 200	L.H. Console Foam .....	Mousse de console GA .....	1	1
<b>22</b>	570 023 800	Windshield Latch .....	Loquet de pare-brise .....	6	6
<b>23</b>	414 985 100	Center Foam .....	Mousse centrale .....	1	1
<b>24</b>	517 289 900	Lower Hinge .....	Charnière inférieure .....	2	2
<b>25</b>	517 261 100	Upper Hinge .....	Charnière supérieure .....	2	2
<b>26</b>	207 151 644	Hex. Screw M5 x 16 .....	Vis hex. M5 x 16 .....	4	4
<b>27</b>	517 297 300	R.H. Console Plate .....	Plaque de console DR .....	1	1
	517 297 400	L.H. Console Plate .....	Plaque de console GA .....	1	1
<b>28</b>	414 632 400	Foam-Acoustic (74"x 34"x 1/2" Thk.) .....	Mousse Isolante (74"x 34"x 1/2" ép.) .....	@	@
	414 631 900	Foam-Acoustic (74"x 34"x 1" Thk.) .....	Mousse Isolante (74"x 34"x 1" ép.) .....	@	@
<b>29</b>	415 058 300	Ring .....	Bague .....	1	1
<b>30</b>	517 124 300	Washer .....	Rondelle .....	12	12

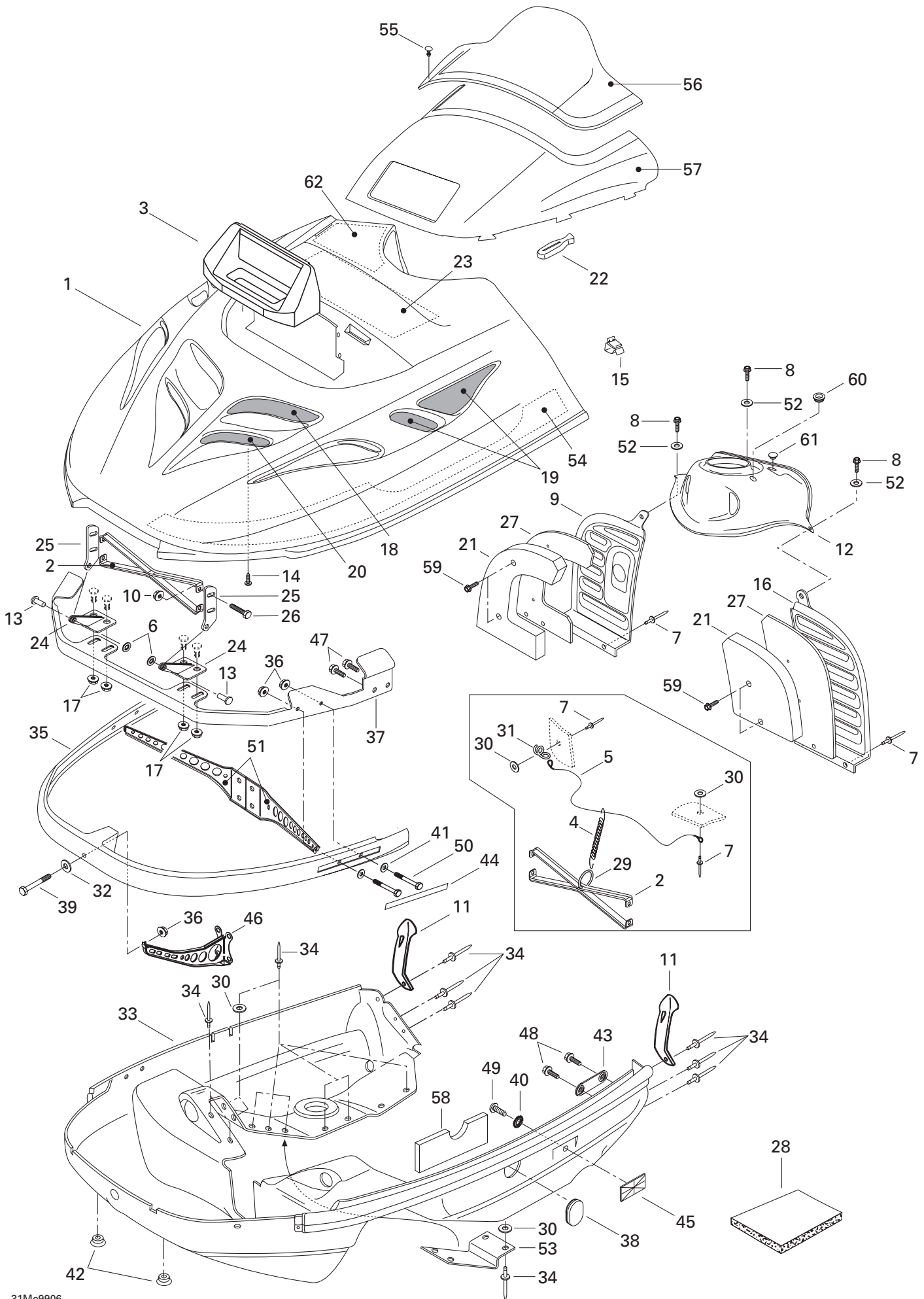



## Cab, Console Capot, console

SUMMIT

5	X
0	6
0	7
	0

31	517 262 800	Bracket .....	Attache .....	2	2
32	224 061 201	Washer .....	Rondelle .....	1	1
33	572 076 215	Bottom Pan (Black) .....	Coque (noir) .....	1	—
	572 076 217	Bottom Pan (Black) .....	Coque (noir) .....	—	1
34	390 906 800	Pop Rivet (black) .....	Pop rivet (noir) .....	30	30
35	517 265 400	Front Bumper .....	Pare-chocs avant .....	1	1
36	228 761 045	Elastic Flanged Stop Nut M6 .....	Écrou élastique à épaulement M6 .....	5	5
37	517 296 600	Hinge Bracket .....	Attache charnière .....	1	1
38	570 053 702	Cap (Bottom Pan) .....	Capuchon de coque .....	1	1
39	222 064 065	Hex. Screw M6 x 40 .....	Vis hex. M6 x 40 .....	1	1
40	224 151 101	External Tooth Lock Washer 5 mm .....	Rondelle-frein à dents ext. 5 mm .....	2	2
41	224 061 121	Washer .....	Rondelle .....	4	4
42	572 072 100	Cap .....	Bouchon .....	2	2
43	517 267 100	Side Bracket .....	Attache latérale .....	2	2
44	418 001 009	Decal Reflector (Yellow) .....	Décalque réflecteur (jaune) .....	2	2
45	414 510 200	Reflector (Amber) .....	Réflecteur (ambre) .....	2	2
46	517 294 500	Front Support .....	Support avant .....	1	1
47	365 901 100	Hex. Tapping Screw .....	Vis autotaraudeuse hex. .....	4	4
48	732 600 002	Hex. Screw Taptite M6 x 16 .....	Vis hex. autotaraudeuse M6 x 16 .....	4	4
49	222 851 065	Screw M5 x 10 .....	Vis M5 x 10 .....	2	2
50	222 063 065	Hex. Screw M6 x 30 .....	Vis hex. M6 x 30 .....	4	4
51	517 295 000	Support L.H. .....	Support GA .....	1	1
	517 295 100	Support R.H. .....	Support DR .....	1	1
52	391 301 600	Washer .....	Rondelle .....	3	3
53	517 296 700	Deflector .....	Défecteur .....	1	—
	517 301 400	Deflector .....	Défecteur .....	—	1
54	414 883 500	L.H. Lower Foam .....	Mousse inférieure GA .....	1	1
	415 048 700	R.H. Lower Foam .....	Mousse inférieure DR .....	1	1
55	414 939 500	Dart .....	Dard .....	9	9
56	415 050 500	Medium Windshield (15") .....	Pare-brise moyen (15") .....	1	1
57	572 101 800	Windshield Support .....	Support de pare-brise .....	1	1
58	414 931 600	Foam #6 .....	Mousse #6 .....	1	1
59	732 601 210	Tapping Screw .....	Vis autotaraudeuse .....	4	4
60	291 000 339	Bumper Plug .....	Bouchon pare-choc .....	—	1
61	572 096 200	Cap .....	Bouchon .....	—	1
62	414 975 000	Upper Foam .....	Mousse supérieure .....	1	1

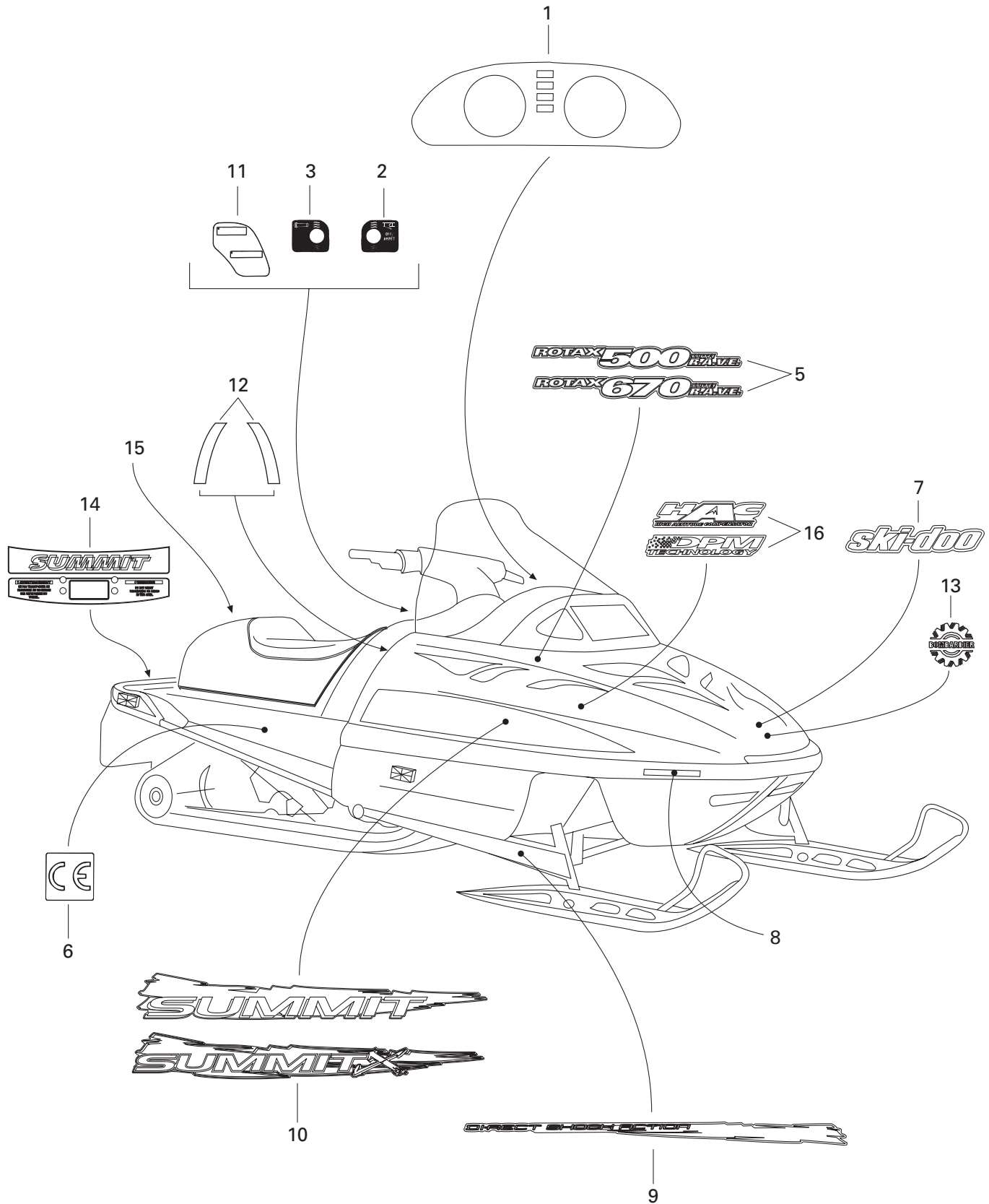



## Decal Décalcomanie

SUMMIT

5	X
0	6
0	7
	0

<b>N 1</b>	516 000 149	Dash Decal .....	Décalque du tableau de bord .....	1	—
<b>N</b>	516 000 155	Dash Decal .....	Décalque du tableau de bord .....	—	1
<b>2</b>	414 898 400	Heat Thumb Decal .....	Décalque pouce chauffant .....	1	1
<b>3</b>	414 898 500	Heating Grip Decal .....	Décalque poignée chauffante .....	1	1
<b>N 4</b>	415 127 595	<b>Hood Kit Decal (not shown).....</b> (Incl. 1, 2, 3, 5, 7, 10, 11, 12, 14) .....	<b>Ens. décalques capot (non ill.).....</b> (incl. 1, 2, 3, 5, 7, 10, 11, 12, 14) .....	1	—
<b>N</b>	415 127 598	<b>Hood Kit Decal (not shown).....</b> (Incl. 1, 2, 3, 5, 7, 10, 11, 12, 14) .....	<b>Ens. décalques capot (non ill.).....</b> (incl. 1, 2, 3, 5, 7, 10, 11, 12, 14) .....	—	1
<b>N 5</b>	516 000 044	«ROTAX 500» Decal .....	Décalque «ROTAX 500» .....	2	—
<b>N</b>	516 000 049	«ROTAX 670» Decal .....	Décalque «ROTAX 670» .....	—	2
<b>6</b>	418 002 200	«CE» Decal .....	Décalque «CE» .....	1	1
<b>N 7</b>	516 000 265	«Ski-Doo» Decal .....	Décalque «Ski-Doo» .....	1	—
<b>N</b>	516 000 117	«Ski-Doo» Decal .....	Décalque «Ski-Doo» .....	—	1
<b>8</b>	418 001 009	Reflector Decal (Yellow) .....	Décalque réflecteur (jaune) .....	2	2
<b>N 9</b>	415 127 594	Arm Decal Kit .....	Ens. de décalques de bras .....	1	—
<b>N</b>	415 127 597	Arm Decal Kit .....	Ens. de décalques de bras .....	—	1
<b>N 10</b>	415 127 593	Side Decal Kit .....	Ens. de décalques latéraux .....	1	—
<b>N</b>	415 127 596	Side Decal Kit .....	Ens. de décalques latéraux .....	—	1
<b>11</b>	418 002 000	Warning Label .....	Étiquette d'avertissement .....	1	1
<b>12</b>	414 949 113	Reflector Decal Kit (Yellow) .....	Ens. de décalques réflecteurs (jaune) .	1	1
	414 949 111	Reflector Decal Kit (Red) (Europe) .....	Ens.- décalques réflecteurs (Rouge) (Europe).	1	1
<b>N 13</b>	516 000 282	BOMBARDIER Logo .....	Logo BOMBARDIER .....	1	1
<b>N 14</b>	516 000 120	Warning Decal .....	Décalque d'avertissement .....	1	1
<b>15</b>	415 037 900	White Reflector (Europe) .....	Réflecteur blanc (Europe) .....	1	1
<b>N 16</b>	516 000 045	H.A.C. Decal .....	Décalque H.A.C. .....	2	—
<b>N</b>	516 000 243	DPM Decal .....	Décalque DPM .....	—	2

All decals must be ordered and installed when replacing cab or frame.

Tous les décalques doivent être commandés et installés lorsqu'un capot ou un châssis est remplacé.

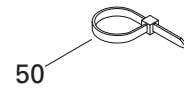
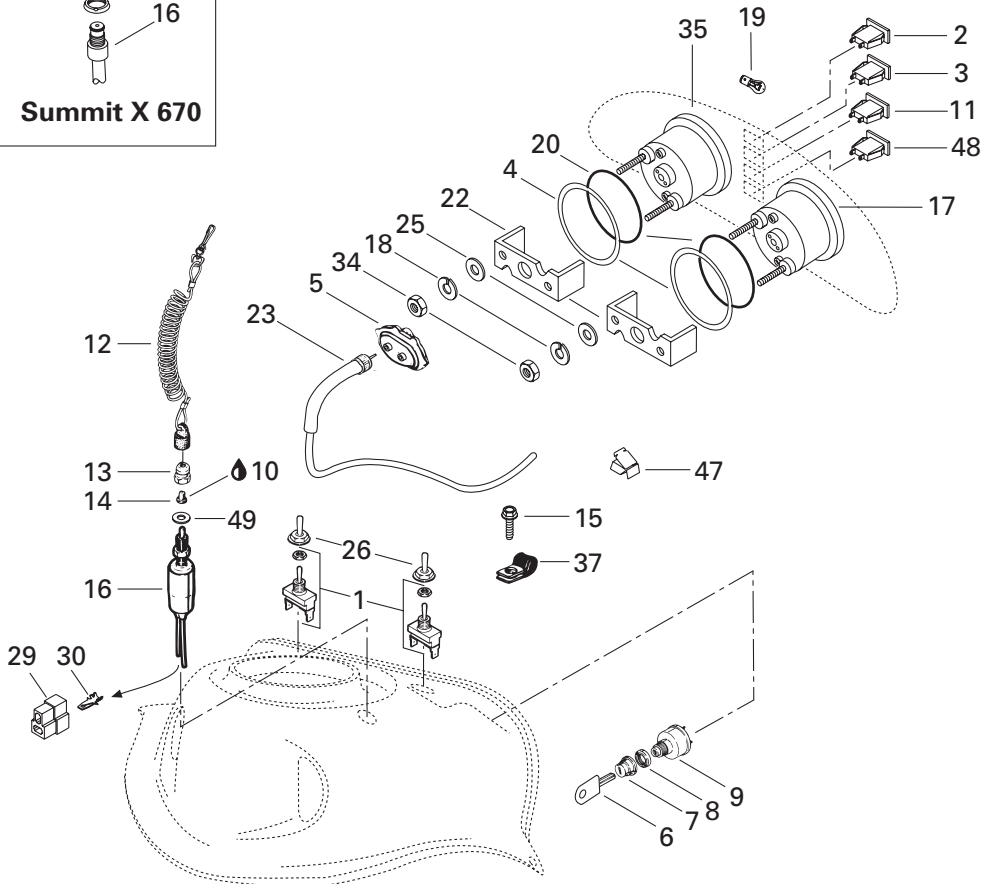
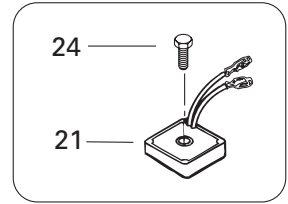
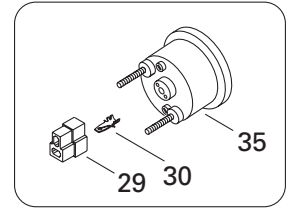
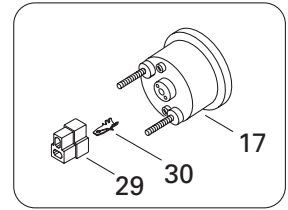
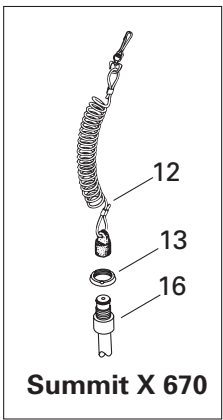
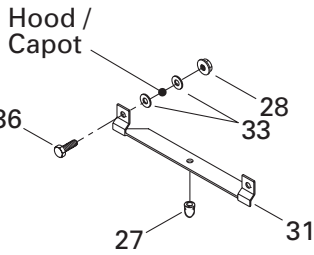
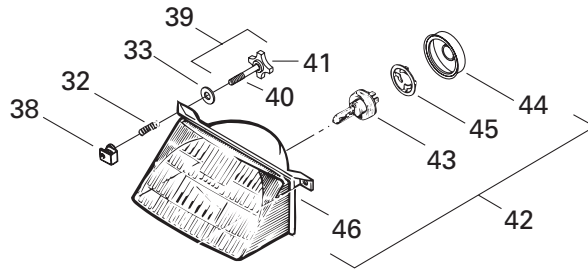



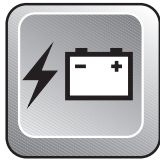

# Electrical System Système électrique

SUMMIT

5	X
0	6
0	7
	0

1	410 107 300	Switch (Heating Grip Handle) .....	Interrupteur (poignées chauffantes)....	2	2
2	410 109 500	Pilot Lamp (Oil Level) .....	Lampe témoin (niveau d'huile) .....	1	1
3	410 109 600	Pilot Lamp (Headlamp) .....	Lampe témoin (feu de route) .....	1	1
4	517 258 500	Washer .....	Rondelle .....	2	2
5	572 022 300	Drive Angle .....	Correcteur de vitesse .....	1	1
6	414 991 700	Blank Key .....	Clé vierge .....	@	—
7	570 013 700	Switch Boot .....	Protecteur d'interrupteur .....	1	—
8	410 112 100	Face Nut .....	Écrou avant .....	1	—
9	410 111 300	Ignition Switch .....	Interrupteur d'allumage .....	1	—
10	293 550 004	Dielectric Grease, 150 gr .....	Graisse diélectrique, 150 gr. ....	@	—
11	410 109 700	Pilot Lamp (Temperature) .....	Lampe témoin (température) .....	1	1
12	515 151 500	Cap Ass'y .....	Capuchon ass. ....	1	—
	515 166 900	D.E.S.S. Cap .....	Capuchon D.E.S.S. ....	—	1
13	515 145 900	Switch Nut .....	Écrou interrupteur .....	1	—
	278 000 508	Switch Nut .....	Écrou de sécurité .....	—	1
14	570 151 100	Plunger Cap .....	Capuchon plongeur .....	1	—
15	365 901 100	Hex. Tapping Screw .....	Vis hex. autotaraudeuse .....	2	2
16	410 106 700	Switch Brake .....	Interrupteur de frein .....	1	—
	515 166 800	Terminal Ass'y .....	Borne ass. ....	—	1
17	415 096 300	Speedometer (KM/H) .....	Indicateur de vitesse (KM/H) .....	1	1
	415 096 400	Speedometer (MPH) .....	Indicateur de vitesse (MPH) .....	@	@
18	414 806 700	Lock Washer .....	Rondelle-frein .....	4	4
19	410 504 200	Instrumentation Bulb .....	Ampoule de cadran .....	@	@
20	414 807 100	O-Ring .....	Joint torique .....	2	2
21	515 163 800	Voltage Regulator .....	Régulateur de tension .....	1	1
22	414 806 500	Case Holder .....	Support de boîtier .....	2	2
23	414 761 400	Speedometer Cable .....	Câble de l'indicateur de vitesse .....	1	1
24	732 600 016	Hex. Tapping Screw M6 x 35 .....	Vis hex. autotaraudeuse M6 x 35.....	1	1
25	414 806 800	Washer .....	Rondelle .....	4	4
N 26	515 175 281	Switch Cover .....	Couvre interrupteur .....	2	2
27	410 608 200	Rubber Bumper .....	Butée de caoutchouc .....	1	1
28	228 751 045	Elastic Flanged Nut M5 .....	Écrou élastique à épaulement M5 .....	2	2
29	409 204 500	Male Connector Housing .....	Logement de raccord mâle .....	3	2
30	409 210 000	Male Terminal .....	Terminal mâle .....	6	4
31	517 218 500	Headlamp Support .....	Support de phare avant .....	1	1
32	517 168 600	Spring .....	Ressort .....	2	2
33	391 302 100	Washer .....	Rondelle .....	6	6
34	414 806 900	Nut .....	Écrou .....	4	4
35	415 096 500	Tachometer .....	Compte-tours .....	1	1

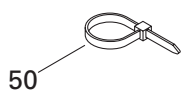
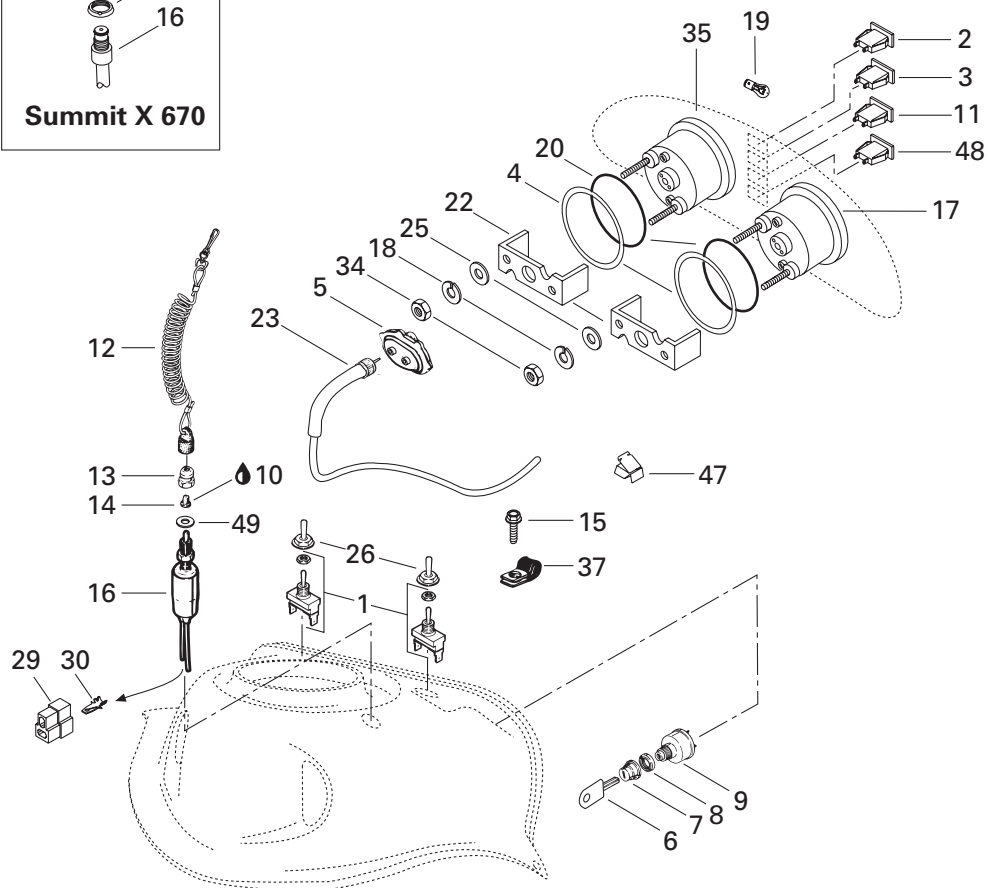
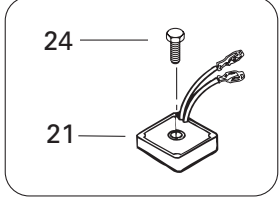
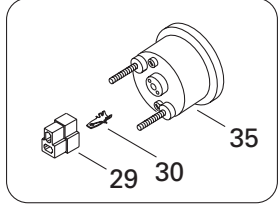
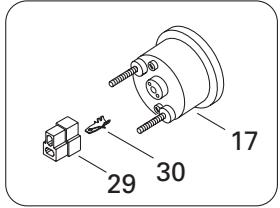
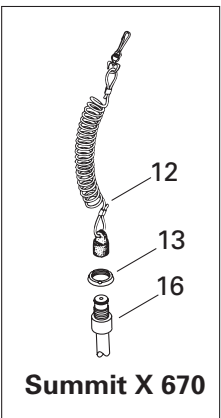
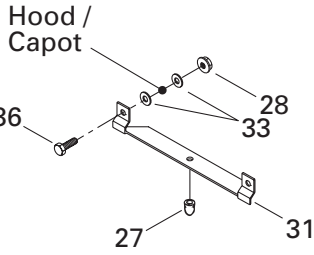
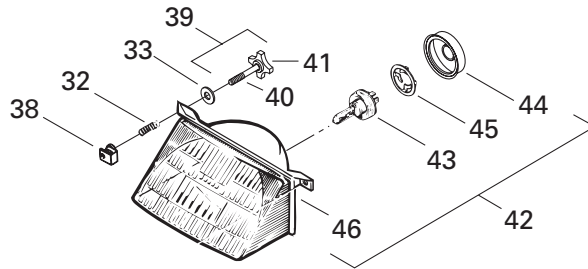

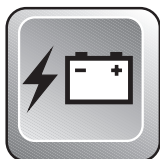

















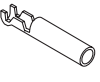







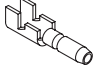





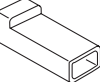
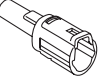

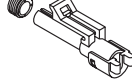
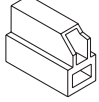
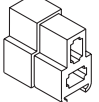
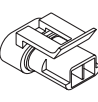
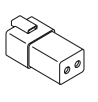
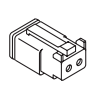
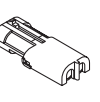
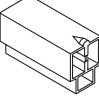
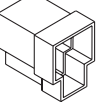
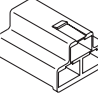
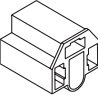
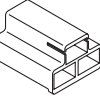
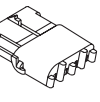
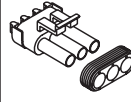
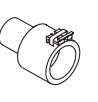
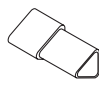
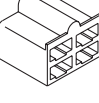
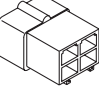
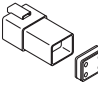
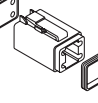
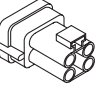
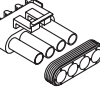
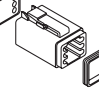
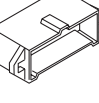
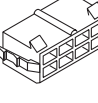
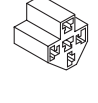



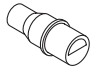
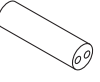

# Electrical System Système électrique

SUMMIT

5	X
0	6
0	7
	0





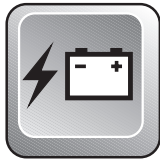













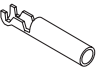







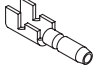





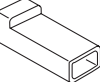
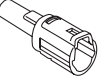

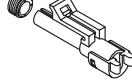
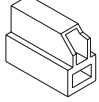
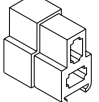
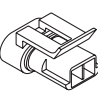
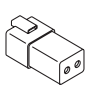
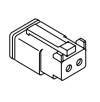
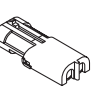
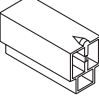
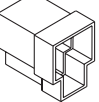
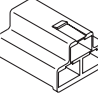
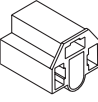
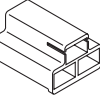
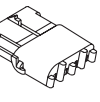
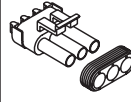
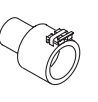
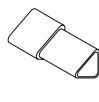
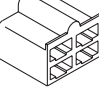
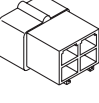
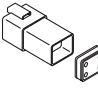
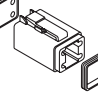
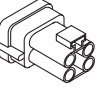
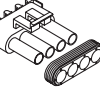
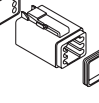
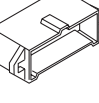
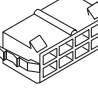
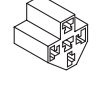

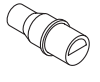
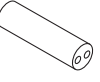

<b>36</b>	207 151 644	Hex. Screw M5 x 16 .....	Vis hex. M5 x 16 .....	2	2
<b>37</b>	414 176 000	Clip .....	Pince .....	2	2
<b>38</b>	572 078 600	Lamp Nut .....	Écrou de phare .....	2	2
<b>39→41</b>	415 100 700	<b>Adjuster Screw Ass'y</b> .....	<b>Vis d'ajustement ass.</b> .....	2	2
<b>40</b>	732 603 004	Screw M4 x 40 .....	Vis M4 x 40 .....	2	2
<b>41</b>	572 106 600	Handle .....	Manette .....	2	2
<b>42→46</b>	410 609 100	<b>Headlamp Ass'y</b> .....	<b>Phare avant ass.</b> .....	1	1
<b>43</b>	410 503 700	Halogen Bulb 60/55 W .....	Ampoule halogène 60/55 W .....	1	1
<b>44</b>	410 607 100	Cover .....	Couvercle .....	1	1
<b>45</b>	410 608 300	Bulb Holder .....	Porte-ampoule .....	1	1
<b>46</b>	410 609 300	Headlamp .....	Phare avant .....	1	1
<b>47</b>	414 227 300	Clip .....	Pince .....	6	6
<b>48</b>	410 113 300	Pilot Lamp .....	Lampe témoin .....	—	1
<b>49</b>	— XXX —	Washer .....	Rondelle .....	1	—
<b>50</b>	414 115 200	Tie Rap .....	Attache .....	21	21

	1	2	3	4	5	6	7	8	9
A									
B									
C									
D									
E									
F									
G									
H									
J									
K									
L									
M									
P									



## Electrical Accessories Accessoires électrique





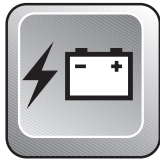













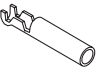







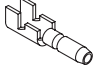





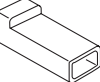
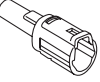

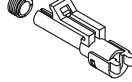
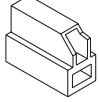
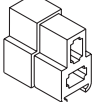
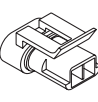
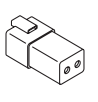
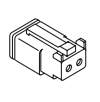
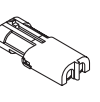
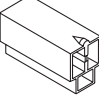
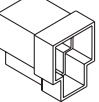
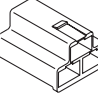
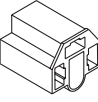
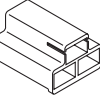
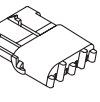
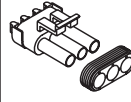
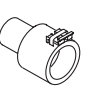
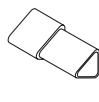
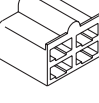
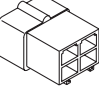
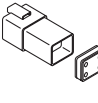
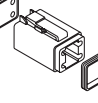
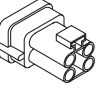
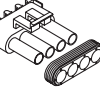
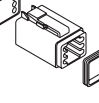
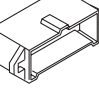
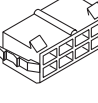
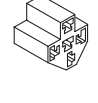

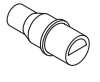
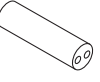

<b>A1</b>	409 012 500	Open Barrel ..... (12/10 gauge-10 mm stud) .....	Cosse à anneau ..... (calibre 12/10-goujon 10 mm) .....
<b>A1</b>	409 012 600	Open Barrel ..... (12/10 gauge-.257" stud) .....	Cosse à anneau ..... (calibre 12/10-goujon .257") .....
<b>A2</b>	561 502 700	Open Barrel ..... (16/14 gauge-5/16" stud) .....	Cosse à anneau ..... (calibre 16/14-goujon 5/16") .....
<b>A2</b>	409 003 200	Open Barrel ..... (16/14 gauge-1/4" stud) .....	Cosse à anneau ..... (calibre 16/14-goujon 1/4") .....
<b>A3</b>	561 503 000	Spade Terminal ..... (16/14 gauge-8 mm stud) .....	Cosse ouverte ..... (calibre 16/14-goujon 8 mm) .....
<b>A4</b>	409 001 800	Ring Terminal ..... (16/14 gauge-10 mm stud) .....	Cosse à oeillet ..... (calibre 16/14-goujon 10 mm) .....
<b>A5</b>	278 000 992	Open Barrel 1/4" (14-18 Gauge) .....	Cosse à anneau 1/4" (calibre 14-18) ..
<b>B1</b>	409 010 300	Female Terminal (18 Gauge) .....	Terminal femelle (calibre 18) .....
<b>B1</b>	409 205 300	Female Terminal (18/16 gauge) .....	Terminal femelle (calibre 18/16) .....
<b>B1</b>	561 503 100	Female Terminal ..... (Single 14 / Double 18/18 gauge) .....	Terminal femelle ..... (calibre-simple 14 / double 18/18) .....
<b>N B1</b>	515 175 252	Female Terminal .....	Terminal femelle .....
<b>N B1</b>	515 175 253	Female Terminal .....	Terminal femelle .....
<b>B2</b>	409 011 400	Female Terminal (3,13/2,03 mm) .....	Terminal femelle (3,13/2,03 mm) .....
<b>B2</b>	409 011 500	Female Terminal (2,40/2,03 mm) .....	Terminal femelle (2,40/2,03 mm) .....
<b>B2</b>	409 205 100	Female Terminal (18/16 gauge) .....	Terminal femelle (calibre 18/16) .....
<b>B2</b>	561 503 200	Female Terminal ..... (Single 14 / Double 18/18 gauge) .....	Terminal femelle ..... (calibre-simple 14 / double 18/18) .....
<b>B2</b>	561 503 800	Female Terminal (16/14 gauge) .....	Terminal femelle (calibre 16/14) .....
<b>B3</b>	409 010 100	Female Terminal (18 Gauge) .....	Terminal femelle (calibre 18) .....
<b>B3</b>	409 010 600	Female Terminal .....	Terminal femelle .....
<b>B4</b>	409 003 600	Female Terminal .....	Terminal femelle .....
<b>B5</b>	290 964 068	Female Terminal (14-18 Gauge) .....	Terminal femelle (calibre 14-18) .....
<b>B6</b>	409 010 300	Female Terminal (18 Gauge) .....	Terminal femelle (calibre 18) .....
<b>B7</b>	278 000 223	Female Terminal (18 Gauge) .....	Terminal femelle (calibre 18) .....
<b>B8</b>	278 001 114	Female Terminal (18 Gauge) .....	Terminal femelle (calibre 18) .....
<b>B8</b>	278 001 014	Female Terminal .....	Terminal femelle .....
<b>B9</b>	278 000 632	Female Terminal (16/18 Gauge) .....	Terminal femelle (calibre 16/18) .....
<b>C1</b>	409 206 100	Male Terminal (20/18 gauge) .....	Terminal mâle (calibre 20/18) .....
<b>C1</b>	561 503 400	Male Terminal (18/16 gauge) .....	Terminal mâle (calibre 18/16) .....
<b>C1</b>	409 210 000	Male Terminal (14/18 gauge) .....	Terminal mâle (calibre 14/18) .....
<b>C2</b>	409 201 000	Male Terminal .....	Terminal mâle .....
<b>C3</b>	409 011 100	Male Terminal (14/12 Gauge) .....	Terminal mâle (calibre 14/12) .....

	1	2	3	4	5	6	7	8	9
A									
B									
C									
D									
E									
F									
G									
H									
J									
K									
L									
M									
P									



## Electrical Accessories Accessoires électrique

<b>C3</b>	409 010 900	Male Terminal (14/12 Gauge).....	Terminal mâle (calibre 14/12) .....
<b>C4</b>	409 011 300	Male Terminal .....	Terminal mâle .....
<b>C5</b>	278 000 230	Male Terminal (20 Gauge) .....	Terminal mâle (calibre 20) .....
<b>C6</b>	278 000 222	Male Terminal (18 Gauge) .....	Terminal mâle (calibre 18) .....
<b>C7</b>	278 000 631	Male Terminal (16/18 Gauge).....	Terminal mâle (calibre 16/18) .....
<b>D1</b>	409 204 800	Female Connector Housing (Single) ....	Logement de raccord femelle (simple) ...
<b>D2</b>	409 010 400	Female Connector Housing (Single) ....	Logement de raccord femelle (simple) ...
<b>D3</b>	409 204 700	Male Connector Housing (Single) .....	Logement de raccord mâle (simple) ....
<b>D4</b>	409 201 300	Male Connector Housing (Single) .....	Logement de raccord mâle (simple) ....
<b>D5</b>	409 201 200	Female Connector Housing (Single) ....	Logement de raccord femelle (simple) ...
<b>D6</b>	409 208 800	Male Connector Housing (Single) .....	Logement de raccord mâle (simple) ....
<b>D7</b>	278 000 161	Female Connector Housing (Single) ....	Logement de raccord femelle (simple)
<b>D8</b>	278 000 219	Male Connector Housing (Single) .....	Logement de raccord mâle (simple) ....
<b>E1</b>	409 204 600	Female Connector Housing (Double) ..	Logement de raccord femelle (double) ...
<b>E2</b>	409 204 500	Male Connector Housing (Double) .....	Logement de raccord mâle (double) ....
<b>E3</b>	278 001 113	Male Connector Housing (Double) .....	Logement de raccord mâle (double) ....
<b>E4</b>	409 206 900	Male Connector Housing (Double) .....	Logement de raccord mâle (double) ....
<b>E5</b>	409 207 300	Female Connector Housing (Double) ..	Logement de raccord femelle (double)
<b>E6</b>	278 000 217	Female Connector Housing (Double) ..	Logement de raccord femelle (double)
<b>F1</b>	409 204 300	Female Connector Housing (Triple) .....	Logement de raccord femelle (triple) ..
<b>F2</b>	409 204 200	Male Connector Housing (Triple) .....	Logement de raccord mâle (triple) .....
<b>F3</b>	409 008 500	Female Connector Housing (Triple) .....	Logement de raccord femelle (triple) ..
<b>F4</b>	409 202 700	Female Connector Housing (Triple) .....	Logement de raccord femelle (triple) ..
<b>F5</b>	409 008 600	Male Connector Housing (Triple) .....	Logement de raccord mâle (triple) .....
<b>F6</b>	278 000 281	Female Connector Housing (Triple) .....	Logement de raccord femelle (triple) ..
<b>F6</b>	278 000 394	Female Connector Housing (Triple) .....	Logement de raccord femelle (triple) ..
<b>F7</b>	278 000 273	Male Connector Housing (Triple) .....	Logement de raccord mâle (triple) .....
<b>F8</b>	409 207 900	Male Connector Housing (Triple) .....	Logement de raccord mâle (triple) .....
<b>F9</b>	409 207 000	Male Connector Housing (3) .....	Logement de raccord mâle (3) .....
<b>G1</b>	409 204 900	Female Connector Housing (4) .....	Logement de raccord femelle (4) .....
<b>G2</b>	409 209 300	Male Connector Housing (4) .....	Logement de raccord mâle (4) .....
<b>G3</b>	278 000 635	Female Connector Housing (4) .....	Logement de raccord femelle (4) .....
<b>G4</b>	278 000 739	Male Connector Housing (4) .....	Logement de raccord mâle (4) .....
<b>G5</b>	409 207 700	Male Connector Housing (4) .....	Logement de raccord mâle (4) .....
<b>G6</b>	278 000 395	Female Connector Housing (4) .....	Logement de raccord femelle (4) .....
<b>H1</b>	270 000 137	Male Connector Housing (6) .....	Logement de raccord mâle (6) .....
<b>H2</b>	572 151 500	Male Connector Housing (8) .....	Logement de raccord mâle (8) .....
<b>H3</b>	572 151 200	Female Connector Housing (8) .....	Logement de raccord femelle (8) .....
<b>H4</b>	409 209 900	Female Connector Housing (5) .....	Logement de raccord femelle (5) .....

	1	2	3	4	5	6	7	8	9
A									
B									
C									
D									
E									
F									
G									
H									
J									
K									
L									
M									
P									



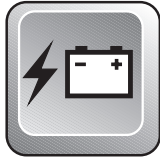

## Electrical Accessories Accessoires électrique

<b>J1</b>	409 901 700	Tubing (10 mm) .....	Gaine (10 mm) .....
<b>J1</b>	409 901 800	Tubing (13 mm) .....	Gaine (13 mm) .....
<b>J1</b>	415 079 900	Tubing (10 mm) .....	Gaine (10 mm) .....
<b>J1</b>	410 112 800	Tubing (12 mm x 40 mm) .....	Gaine (12 mm x 40 mm) .....
<b>J1</b>	410 112 900	Tubing (Meter) .....	Gaine (mètre) .....
<b>J1</b>	415 080 000	Tubing (16 mm) .....	Gaine (16 mm) .....
<b>J1</b>	409 902 100	Tubing .....	Gaine .....
<b>J2</b>	410 917 200	Fuse 30 amp. ....	Fusible 30 amp. ....
<b>J3</b>	409 004 000	Fuse Holder .....	Porte-fusibles .....
<b>J4</b>	410 911 000	Resistance 30 ohms .....	Résistance 30 ohms .....
<b>J5</b>	278 001 008	Insulating Sheath (Male Terminal) .....	Étui thermique (terminal mâle) .....
<b>J6</b>	278 001 007	Insulating Sheath (Single) .....	Étui thermique (simple) .....
<b>J7</b>	410 113 200	Light Relay .....	Relai de phare .....
<b>K1</b>	409 208 500	Seal Wire .....	Joint de fil .....
<b>K1</b>	409 012 300	Seal Wire .....	Joint de fil .....
<b>K1</b>	278 000 218	Seal Wire .....	Joint de fil .....
<b>K1</b>	409 208 300	Seal Wire .....	Joint de fil .....
<b>K1</b>	278 001 013	Seal Wire .....	Joint de fil .....
<b>K2</b>	278 000 216	Wire Seal (Cap) .....	Joint de fil (bouchon) .....
<b>L1</b>	278 000 636	Secondary Lock (Female) .....	Barrure secondaire (femelle) .....
<b>L2</b>	278 000 738	Secondary Lock (Male) .....	Barrure secondaire (mâle) .....
<b>L3</b>	409 207 500	Male Lock (Double) .....	Verrou mâle (double) .....
<b>L3</b>	409 013 100	Male Lock (4) .....	Verrou mâle (4) .....
<b>L3</b>	409 207 600	Male Lock (3) .....	Verrou mâle (3) .....
<b>L4</b>	409 207 100	Female Lock (Double) .....	Verrou femelle (double) .....
<b>M1</b>	409 205 600	Clip .....	Attache .....
<b>M2</b>	414 227 300	Clip .....	Pince .....
<b>M3</b>	415 018 200	Clip .....	Pince .....

**SUMMIT 500**
**MODELS/MODÈLES: 1403/1404/1405**

Backrest (adjustable) (S)	861 758 700	Dossier ajustable (S)
Backrest (Touring)	861 760 300	Dossier (Touring)
Backrest adjustment kit (Touring)	861 755 300	Ens. réglage pour dossier (Touring)
Bumper, front (purple)	572 111 204	Pare-chocs avant (mauve)
Bumper, front (yellow)	572 111 205	Pare-chocs avant (jaune)
Bumper, rear (red)	572 111 202	Pare-chocs arrière (rouge)
Bumper, rear (yellow)	572 111 203	Pare-chocs arrière (jaune)
Bumper, rear (purple)	572 111 207	Pare-chocs arrière (mauve)
Compass	415 098 900	Boussole
Cover, medium windshield (nylon)	449 058 090	Toile, pare-brise moyen (nylon)
Cover, medium windshield (canvas)	459 058 090	Toile, pare-brise moyen (canvas)
Cover, medium windshield (super)	469 058 090	Toile, pare-brise moyen (super)
Cover, medium windshield (polyester)	479 058 090	Toile, pare-brise moyen (polyester)
Cover, personalised, medium windshield (canvas)	459 058 091	Toile personnalisée, pare-brise moyen (canvas)
Cover, fit all windshield (canvas)	459 074 090	Toile, tout pare-brise (canvas)
Cover, personalised, fit all windshield (canvas)	459 074 091	Toile personnalisée, tout pare-brise (canvas)
Electric starter	861 504 300	Démarrreur électrique
Engine heater kit	861 203 400	Ens. chauffe-moteur
Forward/reverse transmission	860 423 400	Transmission marche arrière
Fuel gauge, electric	861 504 100	Indicateur de carburant électrique
Grill kit (purple)	860 704 600	Ens. grilles (mauve)
Grill kit (yellow)	860 704 000	Ens. grilles (jaune)
Grill kit, adjustable (black)	861 765 600	Ens. grilles ajustables (noir)
Handle, flex ski (yellow)	860 501 600	Ens. poignée, ski flex (jaune)
Handle, flex ski (red)	860 501 700	Ens. poignée, ski flex (rouge)
Handlebar grip (red)	860 704 300	Ens. gaine de poignée (rouge)
Handlebar grip (yellow)	860 704 400	Ens. gaine de poignée (jaune)
Handlebar grip (purple)	860 704 500	Ens. gaine de poignée (mauve)
Heated visor quick connect kit	860 702 700	Ens. raccordement pour visière chauffante
Hitch (type hook)	861 722 500 <sup>(1)</sup>	Attelage type crochet
Hitch (type tongue)	861 769 600	Attelage type languette
Hourmeter	861 748 200	Compteur horaire

Note: (1) Tongue type hitch required / Attelage type languette requis

Note: (2) Skid plate fasteners kit required (P/N 861 764 600) / Ens. d'attaches requis (N/P 861 764 600)  
Or rivet skid plate fastener kit (P/N 861 770 300) / Ens. d'attaches rivet (N/P 861 770 300)

**SUMMIT 500**
**MODELS/MODÈLES: 1403/1404/1405**

Light stick	295 500 595	Bâton lumineux
Luggage rack (G.T.)	861 762 700	Porte-bagages (G.T.)
Luggage rack (S)	861 747 300	Porte-bagages (S)
Luggage rack, lightweight (aluminum)	415 127 503	Porte-bagages léger (aluminium)
Mirror kit	861 749 300	Ens. rétroviseurs
Non-skid strip kit (black)	861 765 200	Ens. plaques antidérapantes (noir)
Non skid strip kit (red)	860 703 300	Ens. plaques antidérapantes (rouge)
Non skid strip kit (yellow)	860 703 400	Ens. plaques antidérapantes (jaune)
Non skid strip kit (purple)	860 704 900	Ens. plaques antidérapantes (mauve)
Proactive control system	860 703 700	Système de contrôle proactive
Reel lamp	861 765 700	Lampe à bobine
Rewind handle (red)	572 111 208	Poignée démarreur (rouge)
Rewind handle (yellow)	572 111 209	Poignée démarreur (jaune)
Shock, gas, HPG	860 305 200	Amortisseur HPG
Signal light	295 500 544	Lumière de signalisation
Ski, steel, narrow	505 066 610	Ski acier étroit
Ski, steel, wide	505 070 082	Ski acier large
Ski runner (flex)	505 069 300	Lisse (flex)
Ski runner (carbide) (6", ½» rod)	505 070 223	Lisse au carbure (6", tige de ½»)
Ski runner (carbide) (8", ½» rod)	505 070 224	Lisse au carbure (8", tige de ½»)
Ski sole Flex (plastic) (amethyst '98)	505 070 242	Semelle de ski Flex (plastique) (améthyste)
Ski sole Flex (plastic) (blue '98)	505 070 243	Semelle de ski Flex (plastique) (bleue)
Ski sole Flex (plastic) (red)	505 070 244	Semelle de ski Flex (plastique) (rouge)
Ski sole Flex (plastic) (yellow '98)	505 070 245	Semelle de ski Flex (plastique) (jaune)
Ski stance widening kit	860 500 400	Ens. d'élargissement de ski
Skid plate (amethyst '98)	572 078 506 <sup>(2)</sup>	Plaque protectrice (améthyste)
Skid plate (black)	572 078 500 <sup>(2)</sup>	Plaque protectrice (noir)
Skid plate (blue '98)	572 078 505 <sup>(2)</sup>	Plaque protectrice (bleue)
Skid plate (purple)	502 006 553	Plaque protectrice (mauve)
Skid plate (red)	572 078 502 <sup>(2)</sup>	Plaque protectrice (rouge)
Skid plate (yellow '98)	572 105 400 <sup>(2)</sup>	Plaque protectrice (jaune)
Slider shoe SC-10 (amethyst '98)	560 315 700	Glissière SC-10 (améthyste)

Note: (1) Tongue type hitch required / Attelage type languette requis

Note: (2) Skid plate fasteners kit required (P/N 861 764 600) / Ens. d'attaches requis (N/P 861 764 600)  
Or rivet skid plate fastener kit (P/N 861 770 300) / Ens. d'attaches rivet (N/P 861 770 300)



**SUMMIT X 670**
**MODELS/MODÈLES: 1406/1407/1408**

Bumper, front (purple)	572 111 204	Pare-chocs avant (mauve)
Bumper, front (yellow)	572 111 205	Pare-chocs avant (jaune)
Bulkhead protector kit	861 800 900	Ens. protecteur tablier
Compass	415 098 900	Boussole
Cover, medium windshield (nylon)	449 058 090	Toile, pare-brise moyen (nylon)
Cover, medium windshield (canvas)	459 058 090	Toile, pare-brise moyen (canvas)
Cover, medium windshield (super)	469 058 090	Toile, pare-brise moyen (super)
Cover, medium windshield (polyester)	479 058 090	Toile, pare-brise moyen (polyester)
Cover, personalised, medium windshield (canvas)	459 058 091	Toile personnalisée, pare-brise moyen (canvas)
Cover, fit all windshield (canvas)	459 074 090	Toile, tout pare-brise (canvas)
Cover, personalised, fit all windshield (canvas)	459 074 091	Toile personnalisée, tout pare-brise (canvas)
Forward/reverse transmission	860 423 300	Transmission marche arrière
Grill kit (purple)	860 704 600	Ens. grilles (mauve)
Grill kit (yellow)	860 704 000	Ens. grilles (jaune)
Grill kit adjustable (black)	861 765 600	Ens. grilles ajustables (noir)
Handle, flex ski (yellow)	860 501 600	Ens. poignée, ski flex (jaune)
Handle, flex ski (red)	860 501 700	Ens. poignée, ski flex (rouge)
Handlebar grip (red)	860 704 300	Ens. gaine de poignée (rouge)
Handlebar grip (yellow)	860 704 400	Ens. gaine de poignée (jaune)
Handlebar grip (purple)	860 704 500	Ens. gaine de poignée (mauve)
Heated visor quick connect kit	860 702 700	Ens. raccordement pour visière chauffante
Hourmeter	861 748 200	Compteur horaire
Light stick	295 500 595	Bâton lumineux
Luggage rack, lightweight (aluminum)	415 127 503	Porte-bagages léger (aluminium)
Mirror kit	861 749 300	Ens. rétroviseurs
Non skid strip kit (red)	860 703 300	Ens. plaques antidérapantes (rouge)
Non skid strip kit (yellow)	860 703 400	Ens. plaques antidérapantes (jaune)
Non skid strip kit (purple)	860 704 900	Ens. plaques antidérapantes (mauve)
Proactive control system	860 703 700	Système de contrôle proactive
Reel lamp	861 765 700	Lampe à bobine
Rewind handle (red)	572 111 208	Poignée démarreur (rouge)
Rewind handle (yellow)	572 111 209	Poignée démarreur (jaune)

Note: (1) Skid plate fasteners kit required (P/N 861 764 600) / Ens. d'attaches requis (N/P 861 764 600)  
Or rivet skid plate fastener kit (P/N 861 770 300) / Ens. d'attaches rivet (N/P 861 770 300)

**SUMMIT X 670**
**MODELS/MODÈLES: 1406/1407/1408**

Signal light	295 500 544	Lumière de signalisation
Ski runner (flex)	505 069 300	Lisse (flex)
Ski runner (carbide) (6", ½» rod)	505 070 223	Lisse au carbure (6", tige de ½»)
Ski runner (carbide) (8", ½» rod)	505 070 224	Lisse au carbure (8", tige de ½»)
Ski sole Flex (plastic) (amethyst '98)	505 070 242	Semelle de ski Flex (plastique) (améthyste)
Ski sole Flex (plastic) (blue '98)	505 070 243	Semelle de ski Flex (plastique) (bleue)
Ski sole Flex (plastic) (red)	505 070 244	Semelle de ski Flex (plastique) (rouge)
Ski sole Flex (plastic) (yellow '98)	505 070 245	Semelle de ski Flex (plastique) (jaune)
Skid plate (amethyst '98)	572 078 506 <sup>(1)</sup>	Plaque protectrice (améthyste)
Skid plate (black)	572 078 500 <sup>(1)</sup>	Plaque protectrice (noir)
Skid plate (blue '98)	572 078 505 <sup>(1)</sup>	Plaque protectrice (bleue)
Skid plate (purple)	502 006 553 <sup>(1)</sup>	Plaque protectrice (mauve)
Skid plate (red)	572 078 502 <sup>(1)</sup>	Plaque protectrice (rouge)
Skid plate (yellow '98)	572 105 400 <sup>(1)</sup>	Plaque protectrice (jaune)
Slider shoe SC-10 (amethyst '98)	560 315 700	Glissière SC-10 (améthyste)
Slider shoe SC-10 (black)	560 315 500	Glissière SC-10 (noire)
Slider shoe SC-10 (blue '98)	560 315 600	Glissière SC-10 (bleu)
Slider shoe SC-10 (red)	560 315 800	Glissière SC-10 (rouge)
Slider shoe SC-10 (yellow '98)	560 315 900	Glissière SC-10 (jaune)
Steering arm, left (yellow)	506 151 209	Bras de direction gauche (jaune)
Steering arm, right (yellow)	506 151 210	Bras de direction droit (jaune)
Tank bra (black)	513 032 951	Couvre-réservoir (noir)
Track 15" x 136" (0.88") 22.4 mm	570 212 500	Chenille 15" x 136" (0.88") 22.4 mm
Track 15" x 136" (1.45") 36.8 mm	861 765 000	Chenille 15" x 136" (1.45") 36.8 mm
Tunnel molding, rear, left (purple)	518 321 583	Enjoliveur arrière gauche (mauve)
Tunnel molding, rear, right (purple)	518 321 584	Enjoliveur arrière droit (mauve)
Tunnel molding, rear, left (yellow)	518 321 585	Enjoliveur arrière gauche (jaune)
Tunnel molding, rear, right (yellow)	518 321 586	Enjoliveur arrière droit (jaune)
Windshield (high)	414 939 100	Pare-brise haut
Windshield (low)	414 795 900	Pare-brise bas
Windshield (low) for quick installation	415 127 516	Pare-brise bas pour changement rapide
Windshield quick installation kit	415 127 517	Ens. fixation rapide pour pare-brise

Note: (1) Skid plate fasteners kit required (P/N 861 764 600) / Ens. d'attaches requis (N/P 861 764 600)  
Or rivet skid plate fastener kit (P/N 861 770 300) / Ens. d'attaches rivet (N/P 861 770 300)



# Numerical Index

## Index numérique

080 037 100	Page C6	222 984 565	Page D9	278 000 223	Page E8	391 301 600	Page D5, E4
114 045 200	Page D12	223 563 065	Page C9	278 000 230	Page E9	391 301 700	Page D6
205 481 046	Page C7	224 001 211	Page A5, B2, B4, C6, C7, D6, D7, D9	278 000 237	Page A12	391 302 100	Page E6
205 482 546	Page C9	224 002 251	Page D8	278 000 273	Page E9	403 801 100	Page B10
207 028 544	Page C12	224 021 251	Page D5, D8	278 000 281	Page E9	403 901 200	Page B12
207 103 544	Page D5, D9	224 061 121	Page A5, B9, B12, E4	278 000 394	Page E9	404 101 400	Page C4
207 104 544	Page C6	224 061 151	Page C8, C12, E2	278 000 395	Page E9	404 101 500	Page C4
207 107 044	Page C6	224 061 201	Page E4	278 000 508	Page E6	404 101 600	Page C4, C5
207 151 644	Page E3, E7	224 061 251	Page B3	278 000 631	Page E9	404 101 700	Page C4, C5
207 182 044	Page C12	224 080 251	Page B3	278 000 632	Page E8	404 102 000	Page C4, C5
210 361 890	Page C8	224 081 171	Page B2, B4, C9, D2, D6, D7, D9, D11	278 000 635	Page E9	404 102 800	Page C4
211 000 028	Page C3	224 081 201	Page C9, D9	278 000 636	Page E10	404 103 300	Page C4, C5
213 000 003	Page D7, D9	224 151 101	Page D11, E4	278 000 738	Page E10	404 104 700	Page C4, C5
216 362 560	Page D5	224 701 188	Page A5, B2, B4, C7, D5	278 000 739	Page E9	404 104 900	Page C5
222 002 565	Page B2, B4, C7	224 721 218	Page D5, D7	278 000 992	Page E8	404 105 000	Page C4
222 005 565	Page D3	224 761 110	Page A11, A12, B2, B4, B9	278 001 007	Page E10	404 105 100	Page C4
222 006 065	Page D2, D7	224 781 140	Page A9, C9, C12, D2, D6, D7, D11, E1	278 001 008	Page E10	404 105 400	Page C4, C5
222 024 065	Page D6	228 001 045	Page A5, B2, B5, D8	278 001 013	Page E10	404 105 500	Page C4
222 025 075	Page D3	228 061 045	Page C9	278 001 014	Page E8	404 105 600	Page C4
222 026 065	Page D7	228 467 045	Page C8	278 001 016	Page B6	404 105 800	Page C4, C5
222 051 665	Page E1	228 501 045	Page B2, B4, C6, D2, D3, D5, D8	278 001 113	Page E9	404 106 000	Page C4, C5
222 052 565	Page D5	228 521 045	Page C12, D2, D3	278 001 114	Page E8	404 112 000	Page C4, C5
222 053 065	Page C3, D11	228 551 045	Page D6	278 001 268	Page A12	404 112 700	Page C5
222 054 065	Page D6	228 561 045	Page A12, B1, B7, B8, B9, C8, C12, D5, D12	290 964 068	Page E8	404 112 800	Page C5
222 061 065	Page B9	228 581 045	Page B2, B4, C9, D2, D4, D7, D9	291 000 339	Page E4	404 112 900	Page C5
222 061 265	Page B9	228 751 045	Page C3, D11, E1, E3, E6	293 550 004	Page A12, B10, B12, E6	404 113 900	Page C5
222 061 665	Page A12, B2, B4	228 761 045	Page D3, D6, E2, E4	293 550 014	Page B2, D1, D3	404 116 700	Page C5
222 061 865	Page D12	228 781 045	Page B2, B4, C12, D5, D9, D10	293 750 001	Page C3, C12	404 117 000	Page C4
222 062 065	Page A12, B7, B8, D5	228 911 045	Page C6	293 800 015	Page A6, A8, A11, A12, B7, B8, C7, C9, C10, D2, D6, D7, D10	404 121 300	Page C4, C5
222 062 565	Page C12	230 022 044	Page D2	293 800 018	Page B6	404 122 100	Page C4
222 063 065	Page D12, E4	230 080 044	Page D2	293 800 039	Page A8	404 126 800	Page C5
222 063 565	Page E1	232 581 414	Page B3, C12	365 901 100	Page D11, E4, E6	404 128 100	Page C5
222 064 065	Page E2, E4	233 261 414	Page D11, D12, E3	371 006 300	Page C6	404 131 300	Page C4
222 065 065	Page D12	234 001 460	Page C6	371 801 000	Page D7	404 131 700	Page C4, C5
222 065 565	Page D3	270 000 137	Page E9	371 801 300	Page C6	404 132 300	Page C5
222 082 065	Page D11, E1	270 000 141	Page A12	371 901 700	Page C6	404 139 800	Page C4, C5
222 082 565	Page A9, B2, B4, D5, D7, D11	270 000 306	Page C3	371 903 100	Page C9	404 146 600	Page B7, B8
222 083 065	Page D6, D7	270 600 000	Page C3	371 907 100	Page D9	404 146 800	Page B7, B8
222 084 065	Page D7, D9	278 000 161	Page E9	371 910 000	Page C7, C9	404 147 400	Page C4, C5
222 085 065	Page D2	278 000 216	Page E10	371 910 200	Page D4	404 148 100	Page C4
222 085 565	Page C12	278 000 217	Page E9	371 910 400	Page D2	404 149 000	Page C4, C5
222 086 565	Page C9	278 000 218	Page E10	389 804 300	Page E3	404 151 900	Page C5
222 089 065	Page D5	278 000 219	Page E9	390 402 200	Page C10, D1, E1, E2	404 152 200	Page C5
222 262 065	Page D12	278 000 222	Page E9	390 402 300	Page D2, E1, E2	404 152 400	Page C4
222 262 065	Page D12			390 402 400	Page E1	404 153 400	Page C4, C5
222 560 865	Page D9			390 402 500	Page A12	404 154 800	Page C4
222 851 065	Page D11, E4			390 409 400	Page D12	404 154 900	Page C5
222 962 565	Page A9, A11, B1			390 409 600	Page D11, E3	404 156 500	Page C5
222 964 066	Page C8			390 906 200	Page E3	404 157 400	Page C5
222 965 065	Page C8			390 906 800	Page B5, D1, D12, E4	404 157 600	Page C4
222 982 065	Page B7, B8			390 909 600	Page D12	404 158 900	Page C4, C5
222 982 565	Page D2					404 160 800	Page C4, C5
222 983 065	Page A9					404 161 500	Page C4
222 983 565	Page C12					404 161 814	Page C3, C5



# Numerical Index

## Index numérique

404 161 815	Page C5	409 207 900	Page E9	413 803 200	Page B9	414 784 800	Page C9
405 403 000	Page C6	409 208 300	Page E10	413 803 300	Page C7	414 784 900	Page C6
405 403 900	Page C7, D4	409 208 500	Page E10	414 115 200	Page C11, E7	414 795 800	Page B6
405 404 400	Page C6	409 208 800	Page E9	414 176 000	Page E7	414 806 500	Page E6
405 404 500	Page D5, D6, D9	409 209 300	Page E9	414 222 400	Page B10, B12	414 806 700	Page E6
405 404 600	Page D6	409 209 900	Page E9	414 222 500	Page B10	414 806 800	Page E6
405 406 400	Page A5	409 210 000	Page B11, B12, C10, E6, E8	414 227 300	Page E7, E10	414 806 900	Page E6
405 408 300	Page C9	409 901 700	Page E10	414 274 500	Page B10, B12	414 807 100	Page E6
405 408 600	Page D4	409 901 800	Page E10	414 362 300	Page C6	414 814 100	Page B10, C1
408 200 700	Page D3, D4, D7, D9	409 902 100	Page E10	414 413 800	Page B7, B8	414 820 800	Page C9
408 800 400	Page B6	410 106 700	Page E6	414 415 200	Page B9, B10, B12, C3	414 834 100	Page A9, A10
408 801 100	Page B9	410 107 300	Page E6	414 420 700	Page B9, B10, B12	414 837 100	Page D11
408 803 400	Page B6	410 109 500	Page E6	414 438 700	Page B11, B12	414 857 500	Page C2
409 001 800	Page E8	410 109 600	Page E6	414 439 000	Page B10, B12	414 859 400	Page E2
409 003 200	Page E8	410 109 700	Page E6	414 440 800	Page B11, C1, C10	414 860 700	Page C8
409 003 600	Page E8	410 110 000	Page D1	414 440 800	Page B11, C1, C10	414 865 700	Page B10
409 004 000	Page E10	410 111 300	Page E6	414 454 400	Page B9	414 866 200	Page D9
409 008 500	Page B10, C1, E9	410 112 100	Page E6	414 473 200	Page B11, B12, C11	414 866 300	Page D9
409 008 600	Page E9	410 112 800	Page E10	414 484 400	Page C6	414 872 100	Page B12
409 010 100	Page E8	410 112 900	Page E10	414 491 600	Page C12	414 872 200	Page B12
409 010 300	Page E8	410 113 200	Page E10	414 510 100	Page D11	414 876 600	Page C9
409 010 400	Page E9	410 113 300	Page E7	414 510 200	Page D11, E4	414 882 800	Page C6
409 010 600	Page E8	410 503 700	Page E7	414 513 600	Page D11	414 883 500	Page E4
409 010 900	Page E9	410 504 000	Page D11	414 513 700	Page D11	414 893 700	Page B2, B4
409 011 100	Page E8	410 504 200	Page E6	414 516 400	Page D11	414 898 400	Page E5
409 011 300	Page E9	410 607 100	Page E7	414 518 500	Page B10	414 898 500	Page E5
409 011 400	Page E8	410 608 200	Page E6	414 523 600	Page B9	414 916 600	Page D3
409 011 500	Page E8	410 608 300	Page E7	414 530 600	Page D2	414 918 000	Page C9
409 012 300	Page E10	410 609 100	Page E7	414 531 200	Page C6	414 920 000	Page C10
409 012 500	Page E8	410 609 300	Page E7	414 531 300	Page C6	414 920 500	Page C10
409 012 600	Page E8	410 911 000	Page E10	414 532 800	Page C2, C3	414 920 600	Page C10
409 013 100	Page E10	410 914 600	Page A12	414 536 500	Page B9	414 931 500	Page B12
409 201 000	Page E8	410 917 200	Page E10	414 554 800	Page B10, B12, C3	414 931 600	Page E4
409 201 200	Page E9	412 105 500	Page C6	414 558 900	Page C9	414 936 000	Page D8, D10
409 201 300	Page E9	412 106 700	Page C6	414 575 600	Page C6	414 939 500	Page E4
409 202 700	Page E9	412 500 100	Page B1	414 581 300	Page C9	414 940 300	Page B9
409 204 200	Page C10, E9	413 701 000	Page A8, C7, C9	414 612 700	Page B11, C1	414 941 800	Page C10
409 204 300	Page E9	413 702 700	Page A5, A9, A10, C7	414 631 900	Page E3	414 943 500	Page D9
409 204 500	Page E6, E9	413 703 100	Page C8, C9	414 632 400	Page E3	414 943 600	Page D9
409 204 600	Page E9	413 707 000	Page A8, A9, A11, B7, B8	414 655 700	Page B9, B12	414 949 111	Page E5
409 204 700	Page E9	413 707 400	Page B2, B5, C7, D1, D6, D8, D9, E2	414 663 900	Page D4	414 949 113	Page E5
409 204 800	Page E9	413 710 300	Page A9, A11, B4	414 681 800	Page B9	414 961 100	Page A12
409 204 900	Page E9	413 710 500	Page B9	414 681 900	Page B9	414 968 801	Page B10
409 205 100	Page E8	413 710 700	Page B9	414 684 700	Page B6	414 969 400	Page C7
409 205 300	Page E8	413 711 000	Page B9	414 706 200	Page B4	414 969 900	Page D2
409 205 600	Page E10	413 711 400	Page A6, A12	414 728 000	Page D11	414 972 600	Page C2, C3
409 206 100	Page E8	413 711 500	Page C7, D1, D3, D4, D8, D9	414 746 400	Page B2	414 972 900	Page B6
409 206 900	Page E9	413 802 900	Page A6, B9	414 753 300	Page B10, B12	414 973 000	Page B6
409 207 000	Page E9	413 803 000	Page B9	414 753 500	Page B10, B12	414 973 300	Page B6
409 207 100	Page E10	413 803 100	Page B9	414 761 400	Page E6	414 975 000	Page E4
409 207 300	Page E9			414 763 300	Page E3	414 975 700	Page D7
409 207 500	Page E10			414 768 000	Page C12	414 975 800	Page D7, D9
409 207 600	Page E10			414 768 100	Page C12	414 985 100	Page E3
409 207 700	Page E9			414 768 200	Page C8	414 989 700	Page C10





# Numerical Index

## Index numérique

414 989 800	Page C10	415 080 300	Page B12, C1	420 227 945	Page A5	420 832 574	Page A7
414 989 900	Page C10	415 080 700	Page B9	420 230 256	Page A10	420 838 082	Page A9, A10
414 990 000	Page C10	415 083 700	Page D2	420 230 370	Page B7, B8	420 838 190	Page A10
414 990 600	Page C10	415 084 700	Page B6	420 239 043	Page A9	420 840 511	Page A12
414 990 700	Page C10	415 085 400	Page A12	420 239 941	Page A10	420 840 886	Page A12
414 990 800	Page D4	415 089 700	Page A12	420 239 944	Page A9	420 841 306	Page A5, A10
414 991 700	Page E6	415 090 200	Page D1	420 240 031	Page A5	420 841 520	Page A12
414 998 500	Page D12	415 093 900	Page E3	420 240 181	Page A6	420 841 561	Page A5
415 005 700	Page B12	415 095 500	Page D1	420 240 326	Page A9	420 841 831	Page A5
415 008 500	Page B6	415 096 300	Page E6	420 240 480	Page A9, A10	420 841 996	Page A9
415 010 400	Page B6	415 096 400	Page E6	420 240 761	Page B7, B8	420 842 042	Page A5
415 011 200	Page C9	415 096 500	Page E6	420 241 220	Page A9, A10	420 842 230	Page A7
415 012 300	Page B6	415 099 500	Page C10	420 241 236	Page A9, A10, B1	420 845 100	Page A7
415 014 800	Page C2, C3	415 100 100	Page E3	420 241 816	Page A5	420 845 160	Page A5
415 015 300	Page C8	415 100 200	Page E3	420 245 370	Page C8, C9	420 845 260	Page A5
415 016 200	Page D7	415 100 700	Page E7	420 246 015	Page A7	420 845 300	Page B1
415 016 500	Page C10	415 105 900	Page C2	420 250 234	Page A9	420 845 450	Page A5
415 018 200	Page A12, B9, B10, B12, E10	415 108 900	Page B12	420 251 920	Page A10	420 847 282	Page A5
415 025 500	Page C10	415 109 000	Page C3	420 253 275	Page A10	420 847 684	Page A7
415 028 000	Page B6	415 110 000	Page C2	420 260 721	Page A10	420 850 040	Page A9, A10
415 029 800	Page C10	415 111 700	Page D12	420 260 728	Page A9	420 850 336	Page A9, A10
415 029 900	Page C10	415 111 702	Page D11	420 427 684	Page A7	420 850 430	Page A12
415 030 000	Page C10	415 117 500	Page C10	420 430 110	Page A9, A10	420 850 535	Page A9
415 034 500	Page C10	415 117 600	Page D4	420 430 782	Page A9	420 850 552	Page A10
415 037 900	Page E5	415 117 700	Page D4	420 810 265	Page A12	420 850 710	Page A5
415 038 000	Page D1	415 117 800	Page B10	420 810 486	Page B7	420 851 280	Page A6
415 038 400	Page C2	415 119 300	Page B12	420 810 490	Page B7	420 851 330	Page B1
415 040 700	Page D1	415 123 200	Page B4	420 810 700	Page A12	420 851 340	Page B7
415 041 100	Page C12	415 123 300	Page B5	420 810 860	Page B1	420 851 347	Page A10
415 044 100	Page B9	415 123 400	Page B6	420 810 875	Page B1	420 852 070	Page B1
415 044 800	Page E3	415 125 500	Page C3	420 815 021	Page A7	420 852 284	Page B1
415 048 700	Page E4	417 000 900	Page C7	420 815 025	Page A7	420 852 291	Page B1
415 049 100	Page B5	417 003 801	Page C8	420 815 045	Page A7	420 852 301	Page B1
415 049 500	Page B4	417 003 900	Page C8	420 815 046	Page A7	420 852 416	Page A12
415 050 500	Page E4	417 004 201	Page C8	420 815 090	Page A7	420 853 840	Page B7, B8
415 053 600	Page C10	417 004 302	Page C8	420 815 091	Page A7	420 854 265	Page A9
415 058 300	Page E3	417 004 305	Page C8	420 818 660	Page A8	420 854 300	Page A9
415 060 500	Page B10, B12	417 004 309	Page C8	420 818 690	Page A8	420 854 320	Page A10
415 061 600	Page C3	417 004 501	Page C8	420 818 704	Page A8	420 854 447	Page A9, A10
415 062 400	Page B12	417 004 700	Page C8	420 827 050	Page A7	420 860 950	Page B1
415 064 900	Page B2	417 004 800	Page C8	420 827 430	Page A5	420 860 965	Page A5
415 070 100	Page D7	417 005 287	Page C8	420 827 445	Page A7	420 886 932	Page A7
415 070 500	Page D7	417 005 500	Page C8	420 827 760	Page A7	420 886 955	Page A8
415 075 300	Page C10	417 005 600	Page C8	420 827 800	Page A6, A12	420 886 956	Page A8
415 076 600	Page D7, D9	417 005 700	Page C8	420 831 360	Page B7, B8	420 887 348	Page B8
415 077 300	Page E3	417 005 800	Page C8	420 831 500	Page A5	420 887 440	Page B1
415 079 800	Page B10, B12, C3	417 006 100	Page C8	420 831 700	Page B8	420 887 441	Page B1
415 079 900	Page B9, B10, B12, E10	417 120 000	Page C8	420 831 707	Page B7	420 887 553	Page A7
415 080 000	Page B12, E10	418 001 009	Page E4, E5	420 831 792	Page A9	420 887 554	Page A7
415 080 100	Page B10, B12	418 001 706	Page C11	420 831 950	Page A7	420 887 615	Page A7
415 080 200	Page B6, B10, B12, C3	418 002 000	Page E5	420 831 990	Page A7	420 887 616	Page A7
		418 002 200	Page E5	420 832 425	Page A8	420 887 930	Page B7
		420 227 155	Page A5	420 832 438	Page A8	420 887 984	Page A7
		420 227 439	Page A5	420 832 538	Page A7	420 887 988	Page A8



# Numerical Index

## Index numérique

420 887 989	Page A8	420 945 750	Page B7, B8	503 188 800	Page D5	514 044 020	Page B2
420 897 061	Page B1	420 945 751	Page A5, B7, B8	504 073 700	Page C6	514 044 500	Page B4
420 910 314	Page B8	420 945 752	Page A5, A12, B7	504 080 200	Page C6	514 045 100	Page B5
420 910 325	Page B8	420 945 759	Page A7	504 080 300	Page C6	514 046 503	Page B2, B4
420 911 551	Page A9, A10	420 945 770	Page B1	504 081 000	Page C6	514 048 200	Page B2
420 913 543	Page A10	420 956 010	Page B7, B8	504 082 900	Page C7	514 048 400	Page B2
420 915 985	Page A7	420 973 228	Page A9	504 083 800	Page C6	514 048 500	Page B2
420 915 986	Page A7	420 973 989	Page A10	504 087 100	Page C6	514 048 504	Page B2
420 916 186	Page A7	420 974 835	Page C2	504 091 200	Page C6	514 048 600	Page B2
420 916 370	Page A7	420 994 226	Page A9	504 091 600	Page C9	514 049 300	Page B2, B4
420 922 025	Page A10	420 996 466	Page C2	504 093 400	Page C6	514 051 400	Page B4
420 922 036	Page A5	420 997 801	Page A10	504 108 200	Page C9	514 051 500	Page B4
420 922 061	Page A9	500 003 400	Page D4	504 128 300	Page C9	515 145 900	Page E6
420 922 062	Page A10	501 017 400	Page D4	504 139 300	Page C6	515 151 500	Page E6
420 922 245	Page A6	501 021 800	Page C6	504 141 600	Page C9	515 163 800	Page E6
420 922 480	Page A9	501 022 100	Page C6	504 141 800	Page C9	515 166 800	Page E6
420 922 551	Page A5	501 022 300	Page C9	504 141 900	Page C9	515 166 900	Page E6
420 923 617	Page A9	501 022 400	Page C7	504 143 400	Page C9	517 078 700	Page C9
420 923 700	Page A10	501 025 000	Page C9, D4	504 148 500	Page C6	517 124 300	Page D1, E1, E2, E3
420 924 500	Page A5	501 026 500	Page D4	504 148 600	Page C6	517 126 200	Page C12
420 924 508	Page A5	501 026 800	Page D4	504 149 300	Page C9	517 152 700	Page D12
420 927 710	Page A7	503 128 100	Page B2, B4	504 149 400	Page C9	517 152 800	Page D12
420 927 945	Page B7, B8	503 140 600	Page D2, D7	506 055 400	Page C12	517 168 600	Page E6
420 929 650	Page B7, B8	503 144 300	Page D9	506 060 600	Page C12	517 182 100	Page B10, C1
420 929 972	Page A7	503 146 700	Page D3	506 080 900	Page D2	517 191 700	Page D12
420 930 580	Page A5	503 151 600	Page D7	506 081 200	Page D2	517 199 300	Page D12
420 930 695	Page A12	503 153 100	Page D5	506 110 800	Page C12	517 218 500	Page E6
420 931 220	Page A10	503 153 600	Page D6	506 115 800	Page D2	517 225 900	Page D11
420 931 230	Page A10	503 154 000	Page D5	506 121 400	Page C12	517 241 200	Page D1
420 931 231	Page A10	503 154 703	Page D9	506 125 900	Page C12	517 241 300	Page D1
420 931 232	Page A10	503 155 300	Page D5	506 127 300	Page D2	517 243 800	Page D11
420 931 233	Page A10	503 160 700	Page D5	506 127 400	Page D2	517 249 200	Page B10, B12
420 931 234	Page A10	503 165 100	Page D3, D7	506 131 300	Page C12	517 254 800	Page D3
420 931 236	Page A10	503 166 400	Page D7	506 133 800	Page C12	517 254 900	Page D3
420 931 260	Page A9	503 168 700	Page D9	506 136 400	Page C12, D3	517 256 100	Page D12
420 931 270	Page A9, A10	503 168 800	Page D9	506 144 100	Page D2	517 258 500	Page E6
420 931 355	Page A5	503 169 000	Page D2, D7	506 144 200	Page D2	517 261 100	Page E3
420 931 361	Page A9	503 169 200	Page D9	506 144 500	Page D2	517 262 800	Page E4
420 932 589	Page A7	503 169 300	Page D7	506 144 800	Page C12	517 265 400	Page E4
420 932 797	Page A5	503 170 700	Page D9	506 144 900	Page C12	517 266 900	Page E1
420 935 735	Page A5	503 173 300	Page D5, D7	506 148 200	Page C12	517 267 000	Page E1
420 935 748	Page A7	503 173 700	Page D6	507 021 300	Page C9	517 267 100	Page E4
420 935 940	Page B8	503 174 600	Page D5	507 029 900	Page C10	517 278 100	Page E3
420 935 945	Page B7	503 174 900	Page D6	507 031 300	Page C9, C10	517 278 900	Page B9
420 938 810	Page A5	503 175 400	Page D5	512 047 000	Page B6	517 280 200	Page E3
420 938 985	Page B1	503 175 800	Page C12	512 050 900	Page B2, B4	517 283 800	Page C10
420 939 115	Page B1	503 180 400	Page D5	512 052 400	Page B2, B4	517 283 900	Page C2, C3
420 940 126	Page A10	503 182 000	Page D7	512 052 900	Page B2, B4	517 289 900	Page E3
420 940 190	Page A5	503 182 900	Page D5	512 054 400	Page B2, B4	517 290 100	Page D4
420 941 250	Page A9	503 183 000	Page D6	512 055 600	Page B2, B5	517 290 710	Page B6
420 941 511	Page A10	503 183 100	Page D5, D7	512 056 700	Page B2, B4	517 290 711	Page B6
420 941 540	Page A12	503 183 300	Page D6	512 058 934	Page C3	517 292 800	Page C3
420 941 621	Page A10	503 183 600	Page D7	513 032 905	Page B12	517 294 500	Page E4
420 945 735	Page A7	503 188 700	Page D5	514 034 000	Page B2	517 295 000	Page E4



# Numerical Index Index numérique

517 295 100	Page E4	570 044 000	Page C2	572 084 100	Page D1	732 610 072	Page D11
517 296 600	Page E4	570 045 400	Page B2, B4	572 084 400	Page B1	732 804 000	Page D12
517 296 700	Page E4	570 045 500	Page B10	572 084 800	Page D6	732 804 009	Page C8
517 297 300	Page E3	570 048 100	Page C2	572 086 000	Page D9	732 900 021	Page C8
517 297 400	Page E3	570 048 700	Page B4	572 086 700	Page B10, C1	732 900 048	Page D3
517 297 900	Page D11	570 048 900	Page C2	572 090 300	Page B11	732 958 001	Page C8
517 298 400	Page E3	570 049 000	Page C3	572 091 300	Page D2		
517 298 500	Page E3	570 053 300	Page D2	572 091 400	Page D9		
517 298 600	Page E3	570 053 702	Page E4	572 092 700	Page C6		
517 298 700	Page E3	570 062 200	Page D2	572 094 100	Page D11		
517 298 800	Page C2	570 063 000	Page D5	572 096 200	Page E4		
517 299 600	Page A12	570 063 600	Page D5	572 097 612	Page D6		
517 299 700	Page A12	570 065 500	Page C3	572 097 712	Page D5		
517 301 100	Page B9	570 069 700	Page C2, C3	572 099 400	Page B10, C1		
517 301 400	Page E4	570 070 100	Page C3	572 100 500	Page D1		
518 201 321	Page E1	570 127 700	Page B2, B4	572 101 000	Page D2		
518 202 100	Page E2	570 135 100	Page B10, B12	572 101 500	Page D11		
518 206 300	Page E1	570 151 100	Page E6	572 101 800	Page E4		
518 207 500	Page C10, E1	570 211 100	Page D4	572 103 000	Page E3		
518 304 741	Page E1	570 212 000	Page D4	572 106 300	Page D11		
518 304 746	Page E1	570 212 500	Page D4	572 106 600	Page E7		
518 304 747	Page E1	570 273 900	Page B9, C1	572 108 200	Page D11		
518 304 748	Page E1	572 010 100	Page D4	572 108 900	Page B10		
518 306 700	Page D3	572 022 300	Page E6	572 109 400	Page B12		
518 308 714	Page E1	572 030 800	Page D9	572 110 700	Page B12		
518 308 715	Page E1	572 030 900	Page D9	572 151 200	Page E9		
518 310 206	Page E2	572 034 000	Page D8	572 151 500	Page E9		
518 310 400	Page E1	572 036 310	Page D12	572 161 200	Page B10		
518 313 700	Page E1	572 036 500	Page D1	580 641 600	Page D11		
518 314 000	Page D11	572 043 500	Page D6	580 641 700	Page D11		
518 314 200	Page C10	572 044 600	Page B10	580 649 500	Page D3		
518 315 300	Page E2	572 045 500	Page C2	581 056 500	Page C7, D4		
518 317 506	Page E1	572 045 800	Page D6	702 103 544	Page C10		
518 318 200	Page D11	572 045 900	Page D3	732 401 030	Page C8		
518 319 405	Page E1	572 048 300	Page D5	732 600 002	Page E4		
518 320 506	Page E1	572 059 300	Page D7	732 600 004	Page C6		
518 320 507	Page E1	572 064 400	Page C12	732 600 005	Page B12		
529 022 400	Page C8	572 064 500	Page C12	732 600 016	Page E6		
529 027 900	Page D12	572 067 100	Page C12	732 600 030	Page E3		
529 032 900	Page D12	572 069 800	Page D2	732 601 002	Page D6		
560 103 500	Page D5	572 069 900	Page D2	732 601 113	Page D3		
561 502 700	Page E8	572 071 000	Page B9	732 601 120	Page B10		
561 503 000	Page E8	572 072 100	Page E4	732 601 144	Page C7		
561 503 100	Page E8	572 072 400	Page D1	732 601 197	Page D9		
561 503 200	Page E8	572 075 400	Page D5	732 601 198	Page D9		
561 503 400	Page E8	572 076 215	Page E4	732 601 210	Page E3, E4		
561 503 800	Page E8	572 076 217	Page E4	732 601 221	Page D11		
570 013 700	Page E6	572 077 600	Page D2	732 601 253	Page D11		
570 023 000	Page B9	572 077 900	Page C2, C3	732 603 004	Page E7		
570 023 800	Page E3	572 078 200	Page B12	732 610 010	Page C12		
570 024 800	Page D1	572 078 600	Page E7	732 610 011	Page C12		
570 024 900	Page D1	572 079 500	Page C10	732 610 012	Page C6		
570 027 100	Page E3	572 080 600	Page D7	732 610 019	Page B2, B4		
570 039 000	Page B2, B4	572 081 900	Page D1	732 610 042	Page C12		

## New Parts for 1999 Nouvelles pièces pour 1999

N 230 100 044	Page D5
N 243 141 640	Page C2, C3
N 390 911 100	Page D3
N 400 409 406	Page B2
N 400 604 004	Page B4
N 403 138 519	Page B10, C4
N 403 138 520	Page B10, C4
N 403 138 545	Page B12, C5
N 403 138 546	Page B12, C5
N 404 161 821	Page C2, C4
N 404 161 823	Page C5
N 410 922 904	Page A12
N 410 922 905	Page A12
N 410 922 906	Page A12
N 415 112 700	Page D5
N 415 127 593	Page E5
N 415 127 594	Page E5
N 415 127 595	Page E5
N 415 127 596	Page E5
N 415 127 597	Page E5
N 415 127 598	Page E5
N 417 126 333	Page C9
N 417 126 337	Page C9
N 417 222 044	Page C8
N 417 222 049	Page C8
N 417 222 091	Page C8
N 417 222 154	Page C8
N 417 222 157	Page C8
N 417 222 160	Page C8
N 417 300 026	Page C10
N 417 300 065	Page C10
N 417 300 067	Page C8
N 420 650 370	Page A5
N 420 818 734	Page A8
N 420 837 243	Page A5
N 420 888 181	Page A5
N 420 888 187	Page A5
N 420 923 168	Page A9
N 420 923 622	Page A9
N 420 940 566	Page A10
N 420 965 642	Page A12
N 503 188 914	Page D7
N 503 188 917	Page D7, D9
N 503 188 929	Page D9



## Numerical Index Index numérique

N 503 188 930	Page D7	N 516 000 130	Page C2, C3
N 503 188 933	Page D9	N 516 000 132	Page C10
N 503 188 934	Page D9	N 516 000 149	Page E5
N 503 188 938	Page D7	N 516 000 155	Page E5
N 503 188 939	Page D7	N 516 000 181	Page D3, D10
N 503 188 940	Page D8	N 516 000 182	Page D10
N 503 188 957	Page D5	N 516 000 183	Page D10
N 503 188 997	Page D5	N 516 000 243	Page E5
N 503 189 058	Page D6	N 516 000 265	Page E5
N 503 189 075	Page D5	N 516 000 282	Page E5
N 503 189 220	Page D7	N 516 000 285	Page C10
N 504 151 777	Page C6	N 517 302 097	Page E3
N 504 151 836	Page D4	N 517 302 160	Page E3
N 505 070 189	Page D2	N 517 302 161	Page E3
N 505 070 190	Page D2	N 517 302 163	Page E3
N 505 070 197	Page D2	N 517 302 183	Page E3
N 505 070 198	Page D2	N 517 302 195	Page E3
N 505 070 251	Page D2	N 518 321 417	Page E1
N 506 143 902	Page C12	N 518 321 418	Page E1
N 506 151 131	Page C12	N 518 321 495	Page E1
N 506 151 142	Page C12	N 518 321 502	Page E1
N 506 151 244	Page D1	N 518 321 506	Page E1
N 507 032 203	Page C9, C10	N 518 321 619	Page E1
N 507 032 212	Page C10	N 518 321 642	Page E1
N 508 000 025	Page C2	N 518 321 643	Page E1
N 508 000 028	Page C3	N 518 321 665	Page E1
N 510 003 573	Page D11	N 518 321 689	Page E2
N 510 003 575	Page D11	N 518 321 698	Page E1
N 510 003 596	Page D11	N 518 321 700	Page E1
N 511 000 019	Page D12	N 519 000 014	Page B6, B9
N 511 000 022	Page D12	N 732 601 311	Page C6
N 512 058 919	Page C3	N 860 501 900	Page D2
N 512 058 922	Page C3		
N 512 058 927	Page A12		
N 512 058 970	Page A12		
N 512 059 080	Page A12		
N 514 052 743	Page B2		
N 514 052 797	Page B4		
N 514 052 810	Page B4		
N 514 052 811	Page B4		
N 514 052 889	Page B4		
N 514 052 891	Page B5		
N 514 052 924	Page B4		
N 515 175 107	Page A12		
N 515 175 219	Page C3		
N 515 175 252	Page E8		
N 515 175 253	Page B10, C1, E8		
N 515 175 281	Page E6		
N 515 175 293	Page C11		
N 516 000 044	Page E5		
N 516 000 045	Page E5		
N 516 000 049	Page E5		
N 516 000 117	Page E5		
N 516 000 120	Page E5		



**BOMBARDIER**  
*PRODUITS RÉCRÉATIFS*



®\*Trademarks of Bombardier Inc.  
© 1998 Bombardier Inc. All Rights Reserved  
Litho'd in Canada

®\*Marques de commerce de Bombardier Inc.  
©1998 Bombardier Inc. Tous droits réservés  
Lithographié au Canada