



ski-doo®

PARTS
ACCESSORIES ^{AND}
CATALOG

CATALOGUE
DE
PIECES
ET ACCESSOIRES

1999

SKANDIC
380 / 500

484 400 008

**PARTS CATALOG
AND ACCESSORIES
CATALOGUE DE PIÈCES
ET ACCESSOIRES**

1999

**SKANDIC 380
SKANDIC 500**

◆ WARNING

For user safety, Rotax engines designed for snowmobiles must not be used to power products other than Ski-Doo snowmobiles.

Bombardier Inc. and its subsidiaries denies any responsibility for any usage other than the one prescribed.

Dealers that do not follow this practice may be financially liable should injury occur.

Bombardier Inc. reserves the right at any time to discontinue or change specifications, designs, features, models or equipment without incurring obligation.

◆ AVERTISSEMENT

Pour la sécurité des utilisateurs, les moteurs Rotax conçus pour les motoneiges ne doivent pas être utilisés pour des fins autres que de faire fonctionner les motoneiges Ski-Doo.

Bombardier Inc. et ses filiales se dégagent de toute responsabilité pouvant découler des utilisations autres que celle prescrite.

Les concessionnaires qui ne se conforment pas à cet avis peuvent être tenus responsables financièrement advenant des blessures.

Bombardier Inc. se réserve le droit d'effectuer des changements dans le dessin et les caractéristiques de ses véhicules et/ou d'y effectuer des apports ou des améliorations, cela sans s'engager d'aucune façon à effectuer lesdites opérations sur les véhicules déjà fabriqués.

PARTS CATALOG

The illustrations figuring in this parts catalog show typical construction of the different assemblies and, in all cases, may not reproduce the full detail or exact shape of the parts shown. However, they represent parts which have the same or similar function.

SYMBOLS USED IN THIS CATALOG

- @ - In «Quantity» column means «Use as Required». — XXX — - Parts marked with «XXX» are not available as spare parts.
- Opt - In «Quantity» column means «Optional».
- N** - In «Numerical» column means «New Parts».
- A **bold** description indicates that several parts are included in this item.

Ski-Doo Model
Modèle Ski-Doo

Vehicle Codification
Code du véhicule
Can/U.S./Europe

Rotax Engine Type
Type de moteur Rotax

Mikuni Carburetor(s)
Carburateur(s) Mikuni
PTO/MAG

SKANDIC 380
SKANDIC 500

1364 / 1365 / N/A
1361 / 1362 / 1363

«377» (400 308 902)
«503» (400 509 708)

403 138 563 / 403 138 563
403 138 541 / 403 138 542



CATALOGUE DE PIÈCES

Les illustrations contenues dans ce catalogue indiquent la disposition des pièces les unes par rapport aux autres. Il est donc possible qu'elles ne rendent pas compte de la forme exacte de ces pièces ainsi que de leurs détails de fabrication. Ces illustrations ont pour but d'identifier des pièces qui remplissent la même fonction ou une fonction identique.

SYMBOLS UTILISÉS DANS CE CATALOGUE

- @ - Dans la colonne «Quantité» signifie «Au besoin». — XXX — - Les articles marqués d'un «XXX» ne sont pas disponibles comme pièces de remplacement.
- Opt - Dans la colonne «Quantité» signifie «En option».
- N** - Dans la colonne «Numérique» signifie «Nouvelle pièce».
- Une description en caractère **gras** signifie qu'il y a plus d'une pièce dans cet item.

TABLE OF CONTENTS



Engine and Components A5 ⇨ B3

- Crankcase (377) (A5)
- Crankcase (503) (A6)
- Crankshaft, Pistons (377) (A7)
- Crankshaft, Pistons (503) (A8)
- Cylinder, Intake Exhaust Manifold (377) (A9)
- Cylinder, Intake Exhaust Manifold (503) (A10)
- Magneto (A11)
- Rewind Starter (377) (A12)
- Rewind Starter (503) (B1)
- Engine Support and Muffler (B2, B3)



Cooling System and Fan B4 ⇨ B7

- Fan (377) (B4, B5)
- Fan Housing (377) (B4, B5)
- Cylinder Cowl (377) (B4, B5)
- Inlet, Outlet Duct (377) (B4, B5)
- Fan (503) (B6, B7)
- Fan Housing (503) (B6, B7)
- Cylinder Cowl (503) (B6, B7)
- Inlet, Outlet Duct (503) (B6, B7)



Oil Injection System B8, B9

- Oil Pump Mounting Flange (B8)
- Oil Pump (B8)
- Oil Tank, Oil Tank Support (B9)
- Oil Lines, Filters (B9)



Fuel System B10 ⇨ C3

- Fuel Tank (B10, B11)
- Fuel Lines, Filters (B10, B11)
- Fuel Pump (B10, B11)
- Throttle Handle (B10, B11)
- Kill Switch (B10, B11)
- Air Intake System (B12)
- Carburetors (377) (C1)
- Carburetors (503) (C2, C3)



Chaincase C4, C5

- Chaincase (C4, C5)

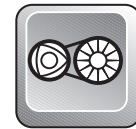

Pulleys C6 ⇨ C8

- Drive Pulley (377) (C6)
- Belt (377) (C6)
- Drive Pulley (503) (C7)
- Belt (503) (C7)
- Driven Pulley (C8)
- Countershaft, Brake Disk (C8)



Brake and Belt Guard C9 ⇨ C11

- Mechanic Brake (377) (C9, C10)
- Belt Guard (377) (C9, C10)
- Hydraulic Brake (503) (C11)
- Belt Guard (503) (C11)



Steering and Front Suspension C12 ⇨ D3

- Steering System (C12, D1)
- Front Suspension and Ski (D2, D3)



Track and Rear Suspension D4 ⇨ D8

- Drive Axle (D4)
- Track, Sprockets (D4)
- Speedometer Cable Protector (D4)
- Rear Suspension (D5, D6)
- Front Arm (RR Susp.) (D7)
- Rear Arm (RR Susp.) (D8)



Frame and Body D9 ⇨ E4

- Seat and Accessories (D9 ⇨ D11)
- Rear Bumper, Mouldings (D9 ⇨ D11)
- Snow Guard (D9 ⇨ D11)
- Frame Ass'y, Tunnel (D12, E1)
- Bottom Pan, Front Bumpers (E2, E3)
- Cab, Windshield (E2, E3)
- Cab Hinges, Latches (E2, E3)
- Dash (E2, E3)
- Decals (E4)

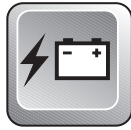

Electrical System E5 ⇨ E9

- Pilot Lamps (E5, E6)
- Ignition Switch (E5, E6)
- Brake Switch (E5, E6)
- Regulator (E5, E6)
- Speedometer (E5, E6)
- Electrical Accessories (E7 ⇨ E9)



Options and Numerical Index E10 ⇨ F3

- Options (377) (E10, E11)
- Options (503) (E12, F1)
- Numerical Index (F1 ⇨ F3)
- New Parts For 1999 (F3)

TABLE DES MATIÈRES



Moteur et composants A5 ⇨ B3

- Carter (377) (A5)
- Carter (503) (A6)
- Vilbrequin, pistons (377) (A7)
- Vilbrequin, pistons (503) (A8)
- Cylindre, collecteur d'échappement (377) (A9)
- Cylindre, collecteur d'échappement (503) (A10)
- Magnéto (A11)
- Démarreur à rappel (377) (A12)
- Démarreur à rappel (503) (B1)
- Support moteur et silencieux (B2, B3)



Système de refroidissement B4 ⇨ B7

- Ventilateur (377) (B4, B5)
- Logement du ventilateur (377) (B4, B5)
- Déflecteur de chaleur (377) (B4, B5)
- Conduit d'entrée et sortie (377) (B4, B5)
- Ventilateur (503) (B6, B7)
- Logement du ventilateur (503) (B6, B7)
- Déflecteur de chaleur (503) (B6, B7)
- Conduit d'entrée et sortie (503) (B6, B7)



Système d'injection d'huile B8, B9

- Épaulement, pompe à l'huile (B8)
- Pompe à l'huile (B8)
- Réservoir d'huile, support (B9)
- Conduits d'huile, filtre (B9)



Système d'alimentation B10 ⇨ C3

- Réservoir-essence (B10, B11)
- Conduits, filtres (B10, B11)
- Pompe à essence (B10, B11)
- Logement, manette d'accélération (B10, B11)
- Interrupteur d'urgence (B10, B11)
- Système d'admission d'air (B12)
- Carburateurs (377) (C1)
- Carburateurs (503) (C2, C3)



Carter de chaîne C4, C5

- Carter de chaîne (C4, C5)

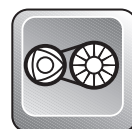

Poulies C6 ⇨ C8

- Poulie motrice (377) (C6)
- Courroie d'entraînement (377) (C6)
- Poulie motrice (503) (C7)
- Courroie d'entraînement (503) (C7)
- Poulie menée (C8)
- Arbre de renvoi, disque de frein (C8)



Frein et garde-courroie C9 ⇨ C11

- Frein mécanique (377) (C9, C10)
- Garde-courroie (377) (C9, C10)
- Frein hydraulique (503) (C11)
- Garde-courroie (503) (C11)



Direction et Suspension avant C12 ⇨ D3

- Système de direction (C12, D1)
- Suspension avant, ski (D2, D3)



Chenille et suspension arrière D4 ⇨ D8

- Essieu moteur (D4)
- Chenille et barbotins (D4)
- Protecteur de câble (D4)
- Système de suspension arrière (D5, D6)
- Bras avant (susp. arr.) (D7)
- Bras arrière (susp. arr.) (D8)



Chassis et carrosserie D9 ⇨ E4

- Siège et accessoires (D9⇨ D11)
- Pare-choc arrière, enjoliveurs (D9⇨ D11)
- Garde-neige (D9⇨ D11)
- Cadre ass., tunnel (D12, E1)
- Coque, pare-choc avant (E2, E3)
- Capot, pare-brise (E2, E3)
- Charnières, attaches de capot (E2, E3)
- Console (E2, E3)
- Décalcomanie (E4)



Système électrique E5 ⇨ E9

- Lampes témoin (E5, E6)
- Interrupteur d'allumage (E5, E6)
- Interrupteur de frein (E5, E6)
- Régulateur de tension (E5, E6)
- Indicateur de vitesse (E5, E6)
- Accessoires électrique (E7 ⇨ E9)



Options et index numérique E10 ⇨ F3

- Options (377) (E10, E11)
- Options (503) (E12, F1)
- Index numérique (F1 ⇨ F3)
- Nouvelles pièces pour 1999 (F3)

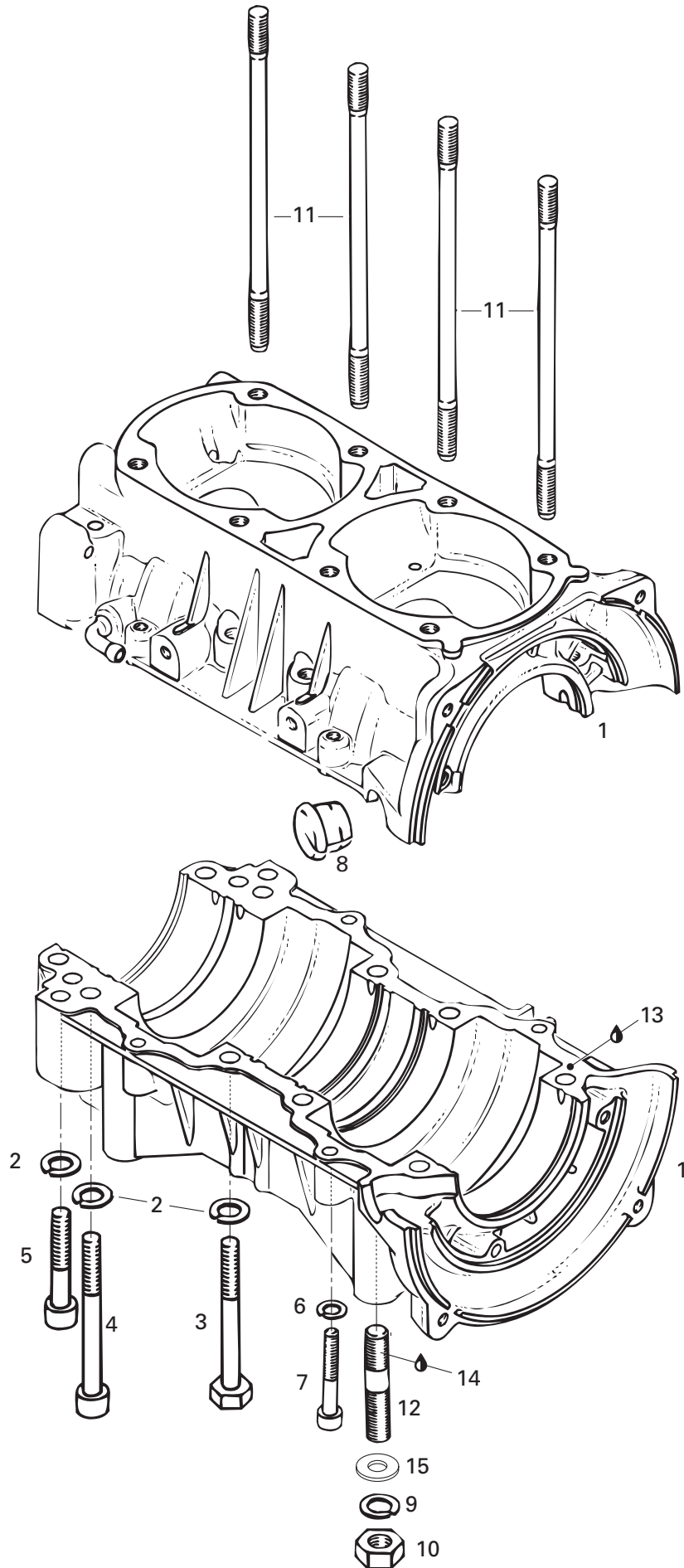



Crankcase (377) Carter (377)

SKANDIC

			380	500
1→8	420 887 784	Crankcase Ass'y	Carter ass.	1 —
2	420 945 752	Lock Washer 8 mm	Rondelle-frein 8 mm	10 —
3	420 841 201	Hex. Screw M8 x 70	Vis hex. M8 x 70	6 —
4	420 841 831	Allen Screw M8 x 75	Vis Allen M8 x 75	2 —
5	420 841 566	Allen Screw M8 x 50	Vis Allen M8 x 50	2 —
6	420 945 751	Lock Washer 6 mm	Rondelle-frein 6 mm	4 —
7	420 241 816	Allen Screw M6 x 40	Vis Allen M6 x 40	4 —
8	420 860 962	Cable Grommet	Passe-câble	1 —
9	224 701 188	Lock Spring Washer 10 mm	Rondelle-frein cintrée 10 mm	4 —
10	228 001 045	Hex. Nut M10	Écrou hex. M10	4 —
11	420 841 149	Stud M8 x 167	Goujon M8 x 167	8 —
12	420 840 010	Stud M10 x 37/17	Goujon M10 x 37/17	4 —
13	413 702 700	Loctite 515, 50 ml	Loctite 515, 50 ml	@ —
14	413 703 000	Loctite 242, 10 cc	Loctite 242, 10 cc	@ —
15	224 001 211	Flat Washer 10 mm	Rondelle plate 10 mm	4 —

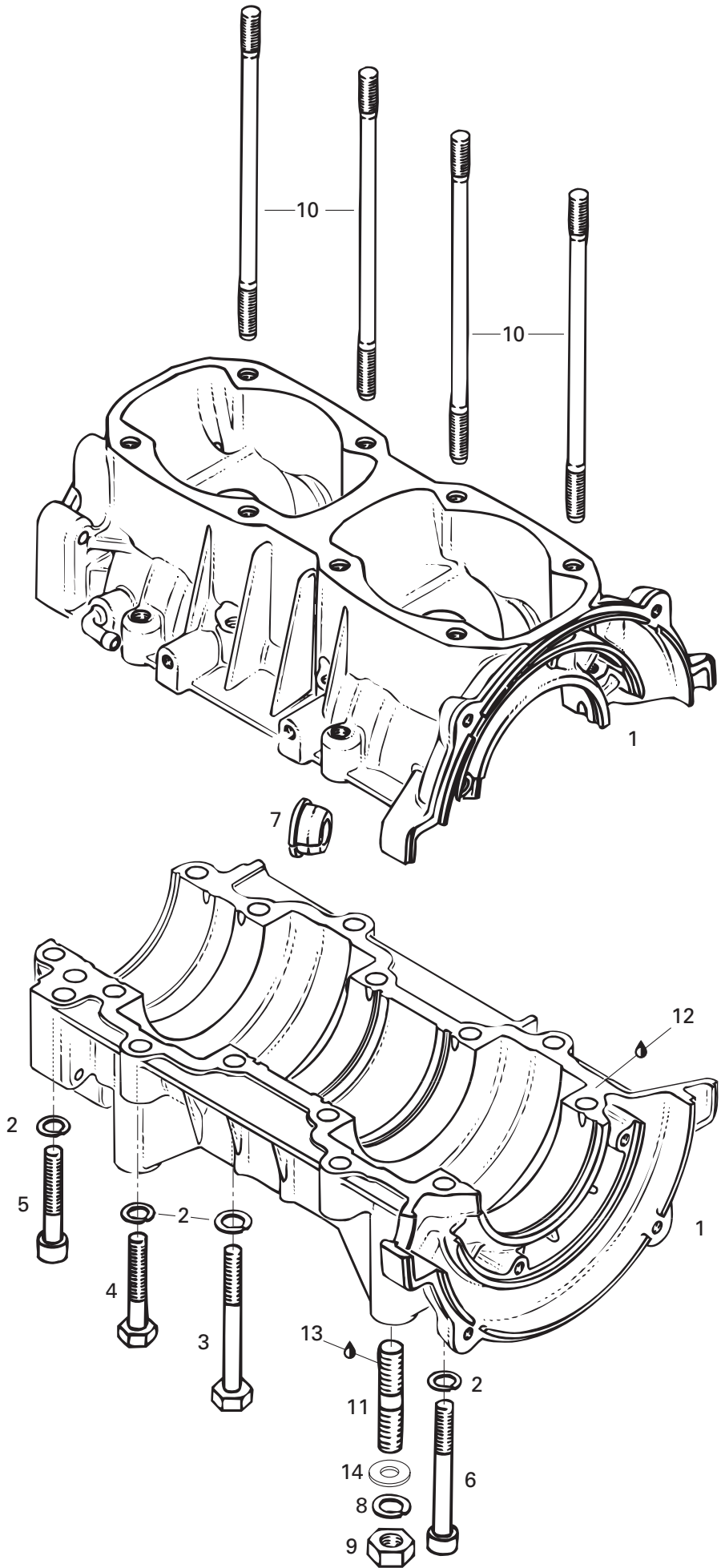



Crankcase (503) Carter (503)

SKANDIC

			380	500
N 1	420 887 794	Crankcase Ass'y	Carter ass.	— 1
2	420 945 752	Lock Washer 8 mm	Rondelle-frein 8 mm	— 14
3	420 841 201	Hex. Screw M8 x 70	Vis hex. M8 x 70	— 6
4	222 084 565	Hex. Screw M8 x 45	Vis hex. M8 x 45	— 4
5	420 841 566	Allen Screw M8 x 50	Vis Allen M8 x 50	— 2
6	420 841 841	Allen Screw M8 x 65	Vis Allen M8 x 65	— 2
7	420 860 962	Cable Crommet	Passe-câble	— 1
8	224 701 188	Lock Spring Washer 10 mm	Rondelle-frein cintrée 10 mm	— 4
9	228 001 045	Hex. Nut M10	Écrou hex. M10	— 4
10	420 840 556	Stud M8 x 173.5	Goujon M8 x 173.5	— 8
11	420 940 190	Stud M10 x 29/20	Goujon M10 x 29/20	— 4
12	413 702 700	Loctite 515, 50 ml	Loctite 515, 50 ml	— @
13	413 703 000	Loctite 242, 10 cc	Loctite 242, 10 cc	— @
14	224 001 211	Flat Washer 10 mm	Rondelle plate 10 mm	— 4

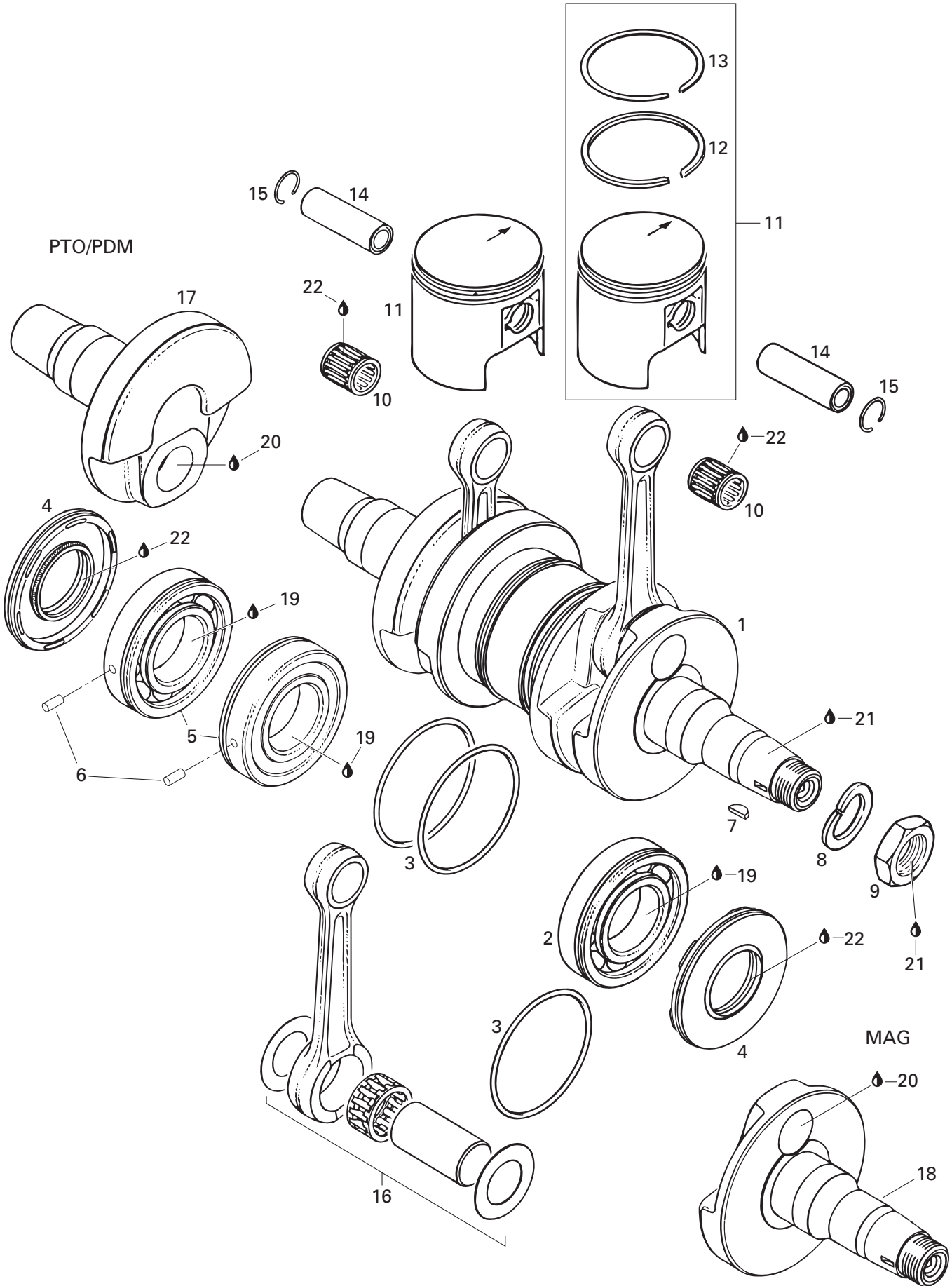



Crankshaft, Pistons (377) Vilebrequin, pistons (377)

SKANDIC

380	500
-----	-----

N 1 →7	420 887 248	Crankshaft Ass'y	Vilebrequin ass.	1	—
2	420 832 570	Ball Bearing 6207	Roulement à billes 6207	1	—
3	420 250 165	O-Ring 64 mm	Joint torique 64 mm	3	—
4	420 831 950	Oil Seal	Anneau d'étanchéité	2	—
5 →6	420 832 574	Ball Bearing 6207 Ass'y	Roulement à billes 6207 ass.	2	—
6	420 929 972	Dowel Pin	Goujon d'assemblage	2	—
7	420 246 055	Woodruff Key	Clavette de Woodruff	1	—
8	420 945 759	Lock Washer 22 mm	Rondelle-frein 22 mm	1	—
9	420 842 230	Hex. Nut M22	Écrou hex. M22	1	—
10	420 932 904	Needle Cage	Roulement à aiguilles	2	—
N 11 →13	420 887 475	Piston Ass'y 61.94 mm	Piston ass. 61.94 mm	2	—
N	420 887 476	Oversize Piston Ass'y 62.19 mm	Piston ass. surdi. 62.19 mm	Opt	—
N	420 887 477	Oversize Piston Ass'y 62.44 mm	Piston ass. surdi. 62.44 mm	Opt	—
N 12	420 915 895	Rectangular Ring 62.0 mm	Segment rectangulaire 62.0 mm	2	—
N	420 915 896	Rectangular Ring 62.25 mm	Segment rectangulaire 62.25 mm	Opt	—
	420 915 897	Rectangular Ring 62.5 mm	Segment rectangulaire 62.5 mm	Opt	—
N 13	420 215 215	Semi-Trapez Ring 62.0 mm	Segment semi-trapézoïdal 62.0 mm ...	2	—
N	420 215 216	Semi-Trapez Ring 62.25 mm	Segment semi-trapézoïdal 62.25 mm .	Opt	—
N	420 215 217	Semi-Trapez Ring 62.5 mm	Segment semi-trapézoïdal 62.5 mm ...	Opt	—
14	420 916 260	Piston Pin	Axe de piston	2	—
15	420 945 735	Circlip	Frein d'axe	4	—
16	420 996 334	Rod Repair Kit	Néc. de rép. de tige de vilebrequin	2	—
17	420 818 203	Crankhalf PTO	Demi-vilebrequin PDM	1	—
18	420 919 979	Crankhalf MAG	Demi-vilebrequin MAG	1	—
19	413 701 000	Loctite 767, Antiseize Lubricant, 12 oz	Loctite 767, lubrifiant antigrippage, 12 oz ...	@	—
20	293 800 039	Loctite 642, 50 ml	Loctite 642, 50 ml	@	—
21	413 703 000	Loctite 242, 10 cc	Loctite 242, 10 cc	@	—
22	413 707 000	Molykote 111	Molykote 111	@	—

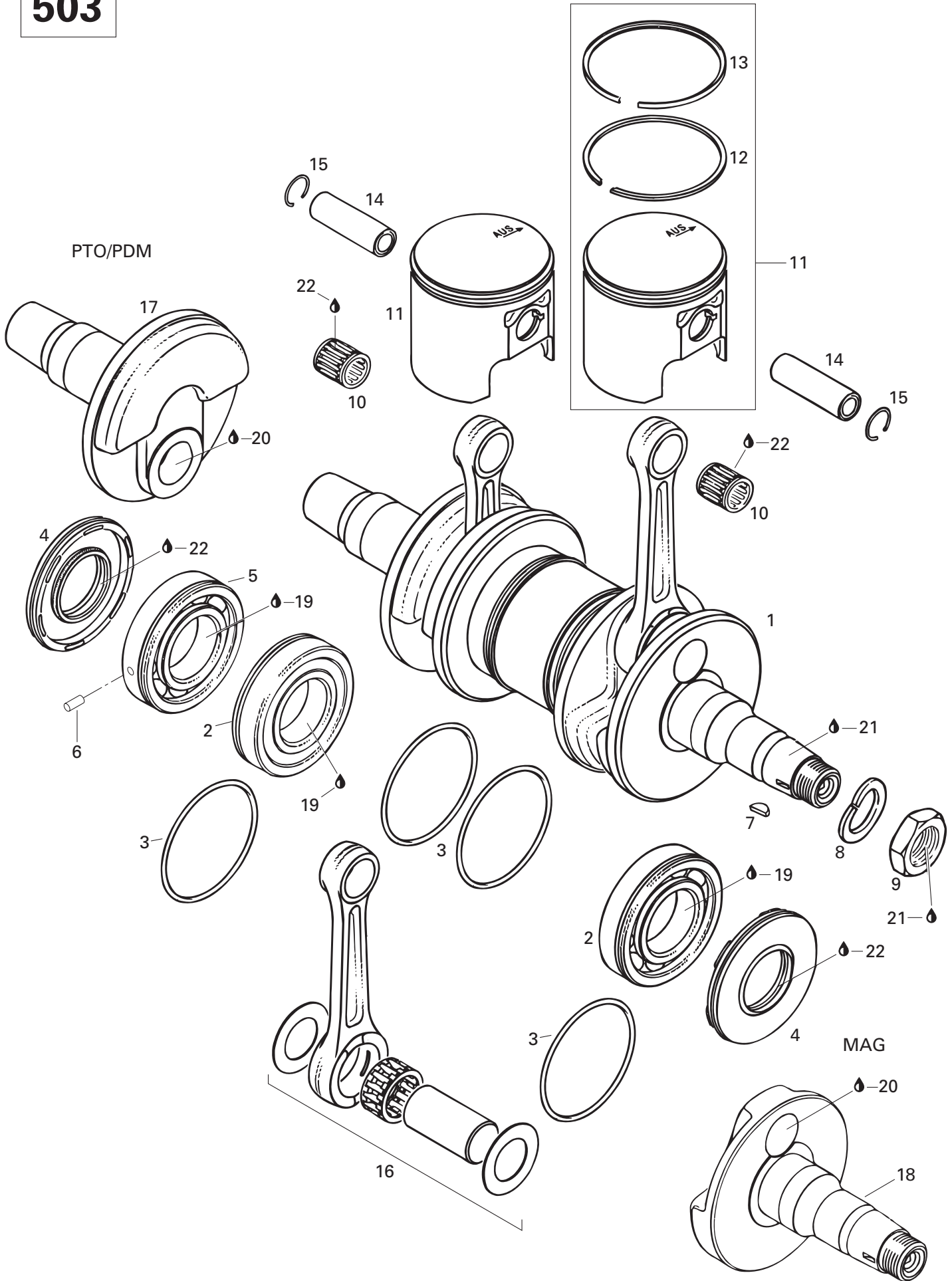



Crankshaft, Pistons (503) Vilebrequin, pistons (503)

SKANDIC

				380	500
N	1→7	420 996 447	Crankshaft Ass'y	Vilebrequin ass.	— 1
	2	420 832 570	Ball Bearing 6207	Roulement à billes 6207	— 2
	3	420 250 165	O-Ring 64 mm	Joint torique 64 mm	— 4
	4	420 831 950	Oil Seal	Anneau d'étanchéité	— 2
	5→6	420 832 239	Ball Bearing 6207 Ass'y	Roulement à billes 6207 ass.	— 1
	6	420 929 972	Dowel Pin	Goujon d'assemblage	— 1
	7	420 246 055	Woodruff Key	Clavette de Woodruff	— 1
	8	420 945 759	Lock Washer 22 mm	Rondelle-frein 22 mm	— 1
	9	420 842 230	Hex. Nut M22	Écrou hex. M22	— 1
	10	420 832 320	Needle Cageless	Roulement à aiguilles	— 2
	11→13	420 888 175	Piston Ass'y 71.92 mm	Piston ass. 71.92 mm	— 2
	N	420 888 176	Oversize Piston Ass'y. 72.17 mm	Piston ass. surd. 72.17 mm	— Opt
	N	420 887 177	Oversize Piston Ass'y. 72.42 mm	Piston ass. surd. 72.42 mm	— Opt
	12	420 915 850	Rectangular Ring 72.00 mm	Segment rectangulaire 72.00 mm	— 2
		420 915 851	Rectangular Ring 72.25 mm	Segment rectangulaire 72.25 mm	— Opt
		420 915 852	Rectangular Ring 72.50 mm	Segment rectangulaire 72.50 mm	— Opt
	13	420 815 200	Semi-Trapez Ring 72.00 mm	Segment semi-trapézoïdal 72.00 mm .	— 2
		420 815 201	Semi-Trapez Ring 72.25 mm	Segment semi-trapézoïdal 72.25 mm .	— Opt
	N	420 815 202	Semi-Trapez Ring 72.50 mm	Segment semi-trapézoïdal 72.50 mm .	— Opt
	14	420 916 186	Piston Pin	Axe de piston	— 2
	15	420 945 735	Circlip	Frein d'axe	— 4
	16	420 994 564	Crankshaft Repair Kit.....	Néc. de rép. de tige de vilebrequin	— 2
	17	420 818 242	Crankhalf PTO	Demi-vilebrequin PDM	— 1
	18	420 818 269	Crankhalf MAG	Demi-vilebrequin MAG	— 1
	19	413 701 000	Loctite 767, Antiseize Lubricant, 12 oz	Loctite 767, lubrifiant antigrippage, 12 oz ...	— @
	20	293 800 039	Loctite 642, 50 ml	Loctite 642, 50 ml	— @
	21	413 703 000	Loctite 242, 10 cc	Loctite 242, 10 cc	— @
	22	413 707 000	Molykote 111	Molykote 111	— @

17→23

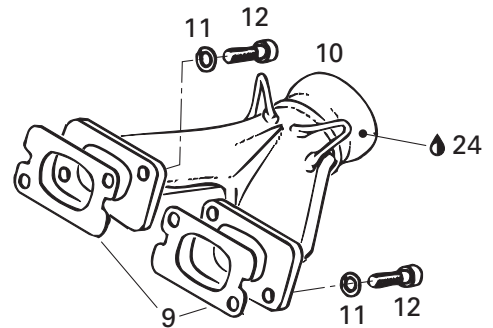
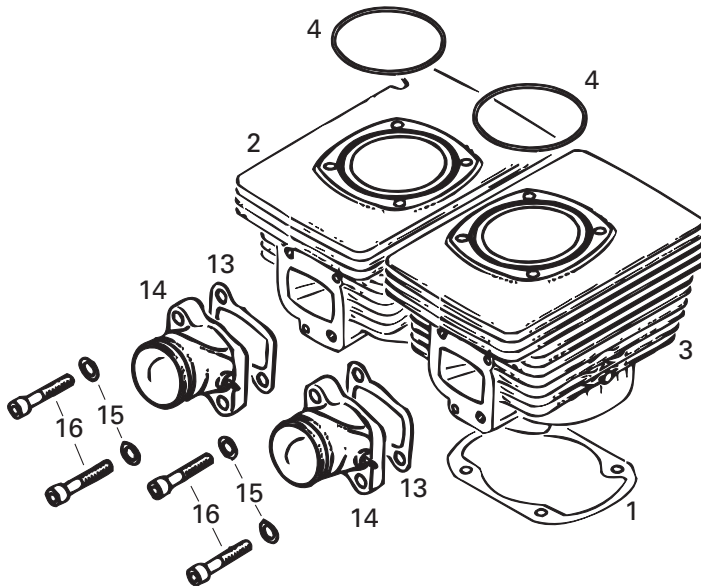
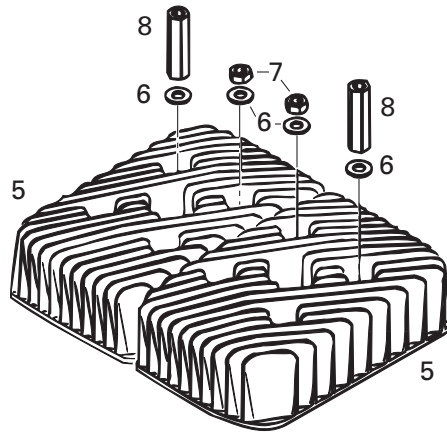



Cylinder, Intake Exhaust Manifold (377)

SKANDIC

Cylindre, collecteur d'échappement et d'admission (377)

380	500
-----	-----

			380	500	
1	420 931 781	Gasket 0.4 mm	2	—	
N 2	420 923 402	Cylinder with Sleeve PTO	1	—	
N 3	420 923 407	Cylinder with Sleeve, MAG	1	—	
4	420 931 380	O-Ring	2	—	
N 5	420 923 600	Cylinder Head	2	—	
6	420 250 311	Washer 8.4 mm	8	—	
7	228 081 045	Hex. Nut M 8	4	—	
8	420 842 385	Distance Nut M8 x 42	4	—	
9	420 850 114	Gasket 1.0 mm	2	—	
10	420 978 437	Exhaust Manifold Ass'y	1	—	
11	224 781 140	Lock Washer 8 mm	4	—	
12	222 983 065	Socket Head Screw M8 x 30	4	—	
13	420 831 866	Intake Gasket 1.0 mm	2	—	
14	420 867 408	Intake Socket Ass'y	2	—	
15	420 945 752	Lock Washer 8 mm	4	—	
16	420 841 591	Allen Screw M8 x 35	4	—	
17→23	420 994 232	Engine Gasket Set	Ens. joint d'étanchéité (moteur)	1	—
18	420 250 165	O-Ring	Joint torique	@	—
19	420 831 950	Seal-Oil	Anneau étanche	@	—
20	420 850 105	Gasket 0.4 mm	Joint étanche 0.4 mm	@	—
21	420 931 380	O-Ring	Joint torique	@	—
22	420 850 114	Gasket	Joint étanche	@	—
23	420 831 866	Intake Gasket 1.0 mm	Joint de tubulure d'admission 1.0 mm	@	—
24	413 710 300	Sealant, Loctite 17914, 80 ml	Enduit étanche, Loctite 17914, 80 ml..	@	—

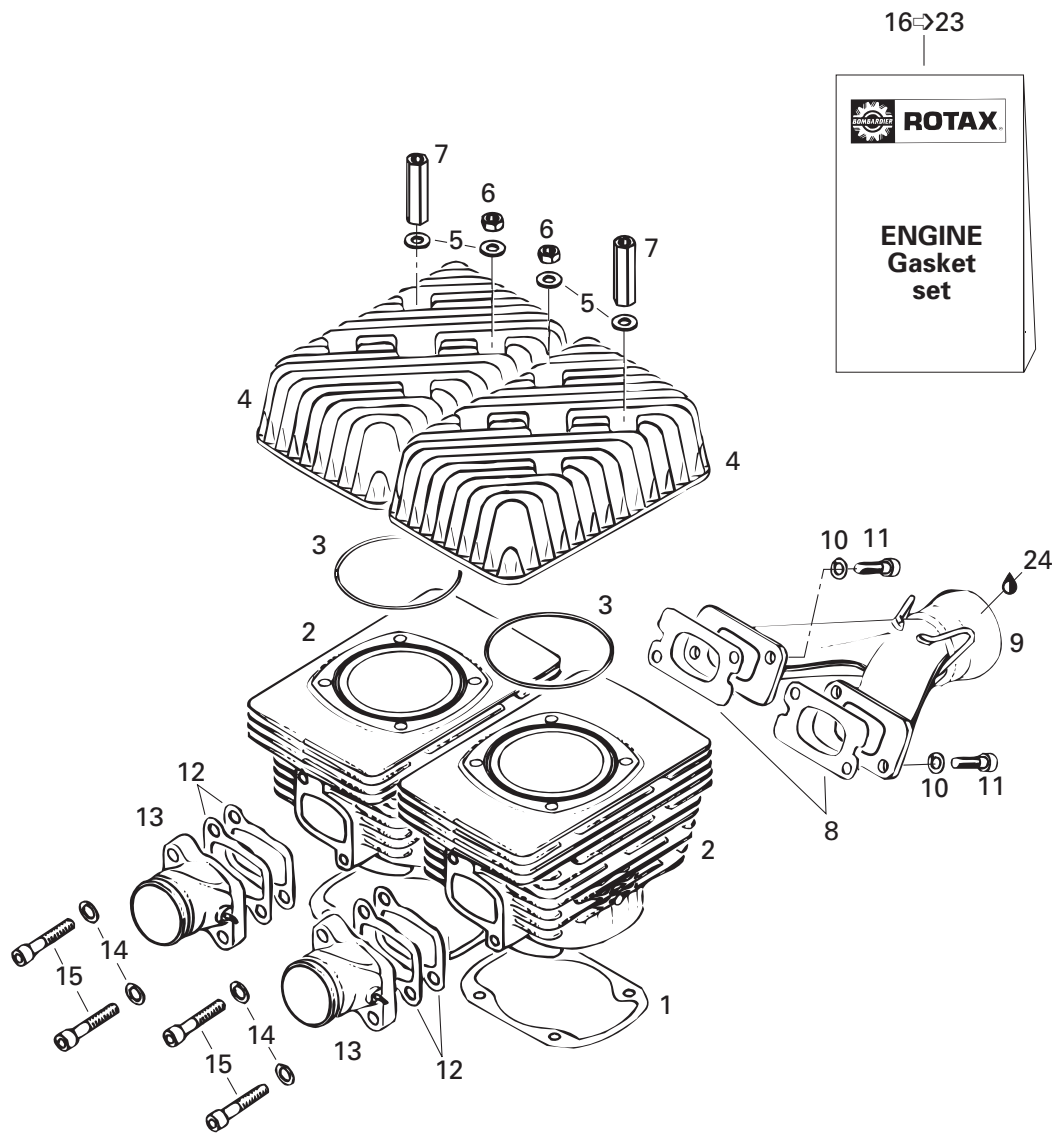



Cylinder, Intake Exhaust Manifold (503)

SKANDIC

Cylindre, collecteur d'échappement et d'admission (503)

380	500
-----	-----

1	420 831 858	Gasket 0.4 mm	Joint 0.4 mm	–	2
2	420 923 412	Cylinder with sleeve	Cylindre	–	2
3	420 850 540	O-Ring	Joint de culasse	–	2
4	420 923 590	Cylinder head	Culasse	–	2
5	420 250 311	Washer 8.4 mm	Rondelle 8.4 mm	–	8
6	228 081 045	Hex. Nut M8	Écrou hex. M8	–	4
7	420 842 203	Distance Nut M8 x 47	Écrou d'écartement M8 x 47	–	4
8	420 831 849	Gasket 1.0 mm	Joint d'étanchéité 1.0 mm	–	2
9	420 973 128	Exhaust Manifold Ass'y	Collecteur d'échappement ass.	–	1
10	224 781 140	Lock Washer 8 mm	Rondelle-frein 8 mm	–	4
11	222 983 065	Socket Head Screw M8 x 30	Vis Allen M8 x 30	–	4
12	420 831 866	Intake Gasket 1.0 mm	Joint de tubulure d'admission 1.0 mm ...	–	4
13	420 867 408	Intake Socket Ass'y	Tubulure d'admission ass.	–	2
14	420 945 752	Lock Washer 8 mm	Rondelle-frein 8 mm	–	4
15	420 840 681	Allen Screw M8 x 40	Vis Allen M8 x 40	–	4
16→23	420 994 238	Engine Gasket Set	Ens. joint d'étanchéité (moteur).....	–	1
17	420 250 165	O-Ring 64 mm	Joint torique 64 mm	–	@
18	420 831 950	Seal-Oil	Anneau étanche	–	@
19	420 831 858	Gasket 0.4 mm	Joint étanche 0.4 mm	–	@
20	420 850 540	O-Ring	Joint torique	–	@
21	420 831 849	Gasket 1.0 mm	Joint étanche 1.0 mm	–	@
22	420 831 866	Intake Gasket 1.0 mm	Joint de tubulure d'admission 1.0 mm	–	@
23	404 146 600	Gasket	Joint étanche	–	@
24	413 710 300	Sealant, Loctite 17914, 80 ml	Enduit étanche, Loctite 17914, 80 ml..	–	@

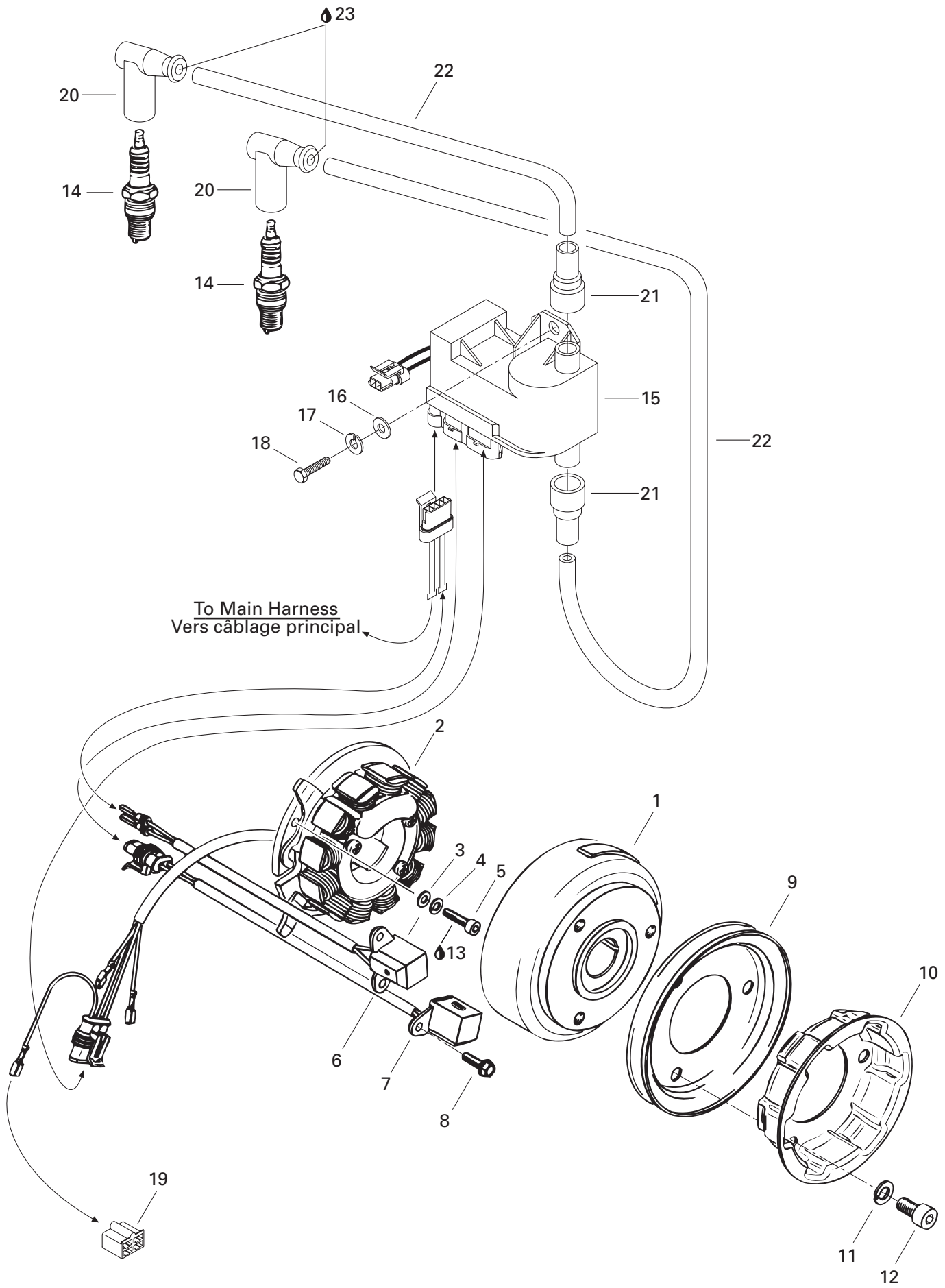



Magneto Magnéto

SKANDIC

			380	500
N 1-2	420 887 653	Magneto Ducati 12V240W	1	1
1	420 996 824	Magneto Flywheel	1	1
N 2	420 886 603	Stator Plate Ass'y. 12V240W	1	1
3	420 927 571	Washer 5.3 mm	3	3
4	420 945 750	Lock Washer 5 mm	3	3
5	420 840 515	Allen Screw M5 x 18	3	3
6	420 966 545	Pick-up Ass'y	1	1
7	420 966 547	Pick-up Ass'y	1	1
8	420 941 925	Tapping Screw M5 x 16	4	4
9	420 980 486	V-Belt Pulley	1	1
10	420 852 414	Starting Pulley	1	1
11	420 845 311	Lock Washer 8 mm	3	3
12	420 841 521	Allen Screw M8 x 12	3	3
13	413 703 000	Loctite 242, 10 cc	@	@
14	414 961 100	Spark Plug NGK BR9-ES	2	2
N 15	512 059 002	Calibration Module	1	–
N	512 059 000	Calibration Module	–	1
16	224 061 151	Flat Washer 6 mm	2	2
17	224 761 110	Lock Washer 6 mm	2	2
18	222 061 665	Hex. Screw M6 x 16	2	2
19	409 204 900	Female Connector Housing	1	1
20	278 000 237	Spark Plug Cap	2	2
21	515 174 900	Protection Cap	2	2
22	278 001 268	Spark Plug Wire	@	@
23	413 711 500	Synthetic Grease	@	@

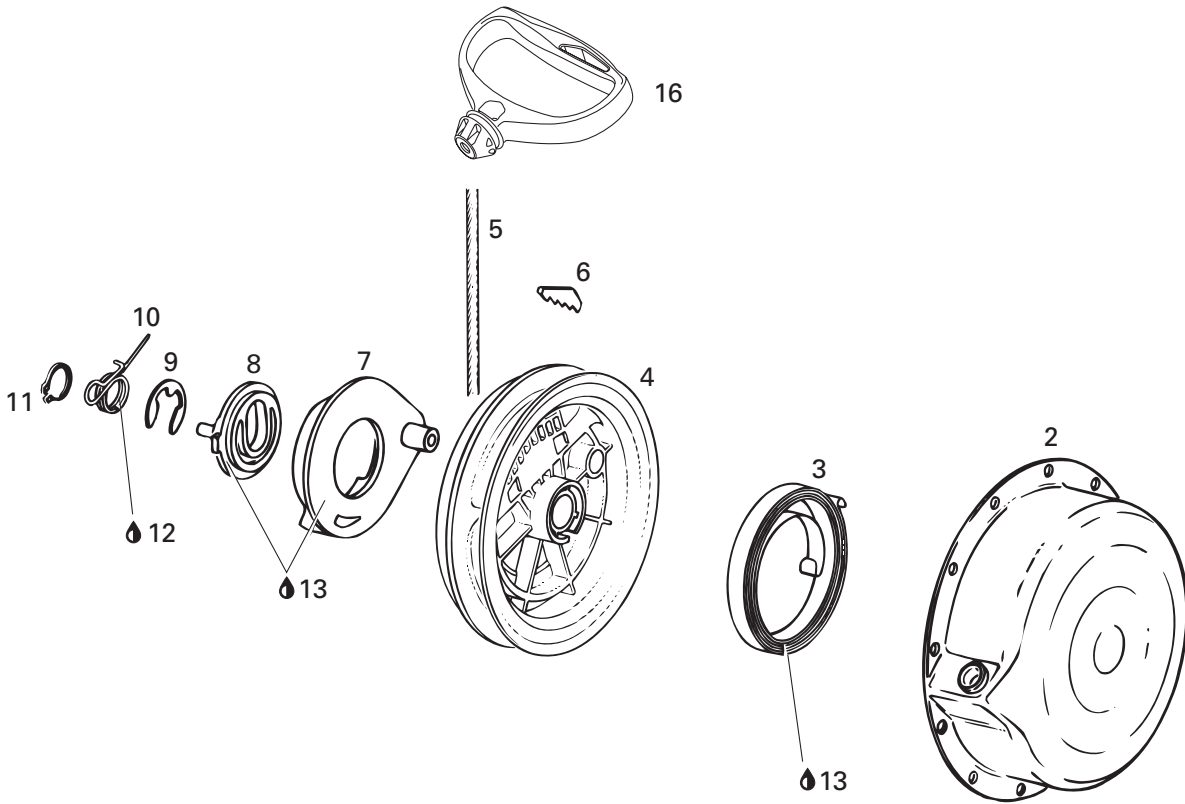
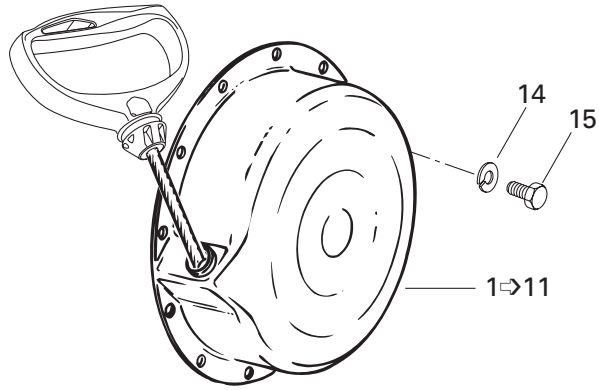



Rewind Starter (377) Démarreur à rappel (377)

SKANDIC

380	500
-----	-----

1→11	420 888 120	Rewind Starter Assy	Démarreur à rappel ass.	1	—				
2	420 910 068	Starter Housing	Boîtier du démarreur	1	—				
3	420 939 115	Rewind Spring Assy	Ressort de rappel ass.	1	—				
4	420 852 283	Rope Sheave	Poulie du démarreur	1	—				
5	412 500 100	Starter Rope 2200 mm	Câble du démarreur 2200 mm	1	—				
6	420 852 070	Key Clamp	Coin	1	—				
7	420 852 293	Pawl	Cliquet	1	—				
8	420 852 301	Pawl Lock	Arrêt de cliquet	1	—				
9	420 845 300	Circlip	Circlip	1	—				
10	420 938 986	Locking Spring	Ressort d'arrêt	1	—				
11	420 945 770	Lock Ring	Bague d'arrêt	1	—				
12	— XXX —	Molykote G-n Paste (Dow Corning, 88162-74) ..	Pâte G-n molykote (Dow Corning, 88162-74)	@	—				
13	420 897 061	Silicone Compound Grease	Composé à la silicone	@	—				
14	420 945 751	Lock Washer 6 mm	Rondelle-frein 6 mm	4	—				
15	222 061 665	Hex. Screw M6 x 16	Vis hex. M6 x 16	4	—				
16	572 084 400	Starter Grip	Poignée de démarreur	1	—				

503

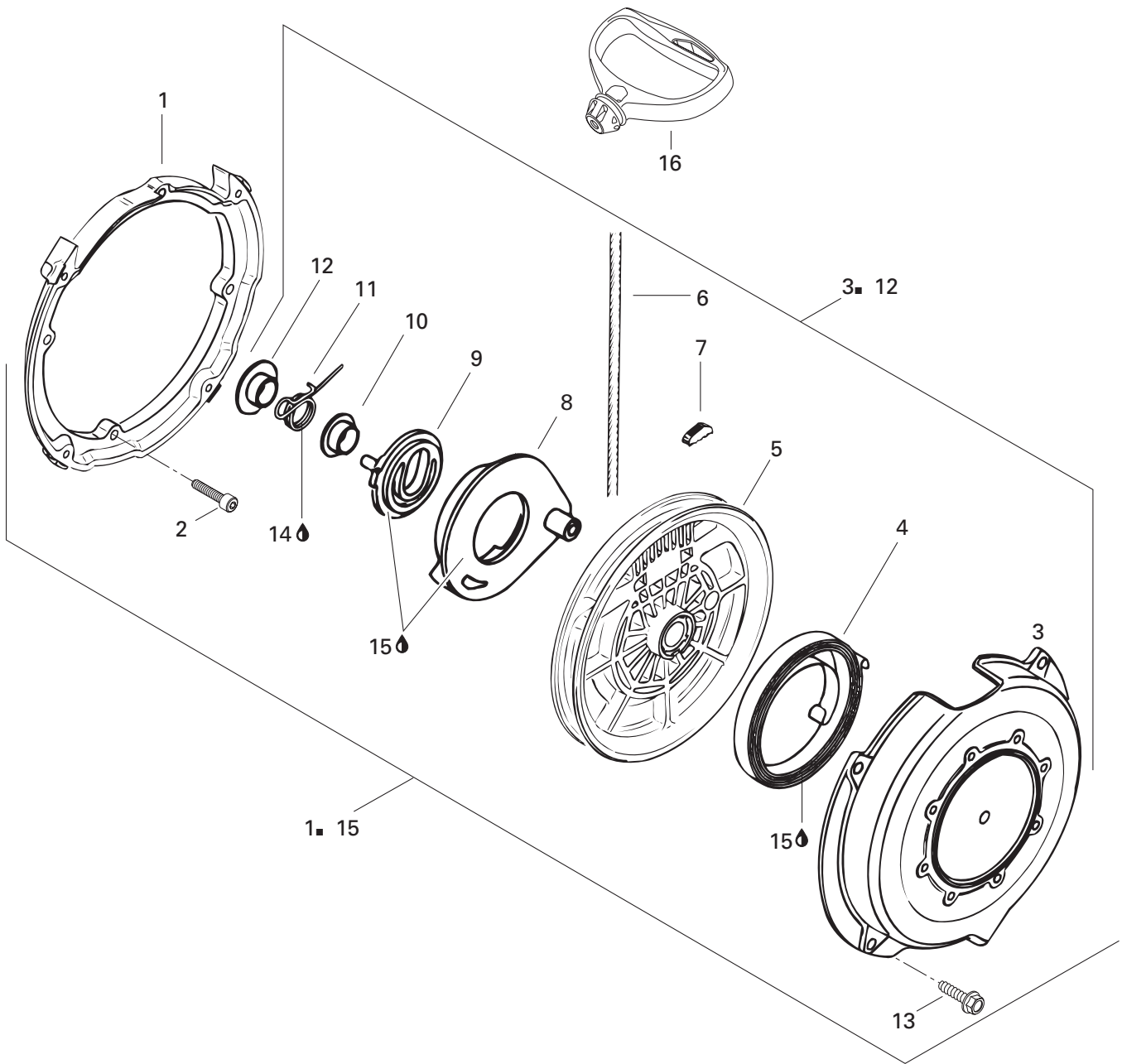



Rewind Starter (503) Démarreur à rappel (503)

SKANDIC

			380	500
1→15	420 888 211	<i>Rewind Starter Kit</i>	—	1
1	420 810 952	Connecting Flange	—	1
2	420 840 401	Allen Screw M6 x 22	—	4
3→12	420 888 210	<i>Rewind Starter</i>	—	1
3	420 811 340	Starter Housing	—	1
4	420 939 115	Spring Ass'y	—	1
5	420 852 480	Rope Sheave	—	1
6	412 500 100	Starter Rope 2200mm	—	1
7	420 852 070	Key Clamp	—	1
8	420 852 293	Pawl	—	1
9	420 852 300	Pawl Lock	—	1
10	420 847 925	Stage Sleeve	—	1
11	420 938 986	Locking Spring	—	1
12	420 847 920	Stage Sleeve	—	1
13	420 941 250	Tapping Screw M6 x 20	—	4
14	— XXX —	Molykote G-n Paste (Dow Corning, 88162-74) ..	—	@
15	420 879 061	Silicone Compound Grease	—	@
16	572 084 400	Starter Grip	—	1
		<i>Ensemble-démarreur à rappel</i>	—	1
		Flasque de connection	—	1
		Vis Allen M6 x 22	—	4
		<i>Démarreur à rappel</i>	—	1
		Boîtier du démarreur	—	1
		Ressort ass.	—	1
		Poulie du démarreur	—	1
		Câble du démarreur 2200mm	—	1
		Coin	—	1
		Cliquet	—	1
		Arrêt de cliquet	—	1
		Douille	—	1
		Ressort d'arrêt	—	1
		Douille	—	1
		Vis autotarauteuse M6 x 20	—	4
		Pâte G-n molykote (Dow Corning, 88162-74)	—	@
		Composé à la silicone	—	@
		Poignée de démarreur	—	1

377

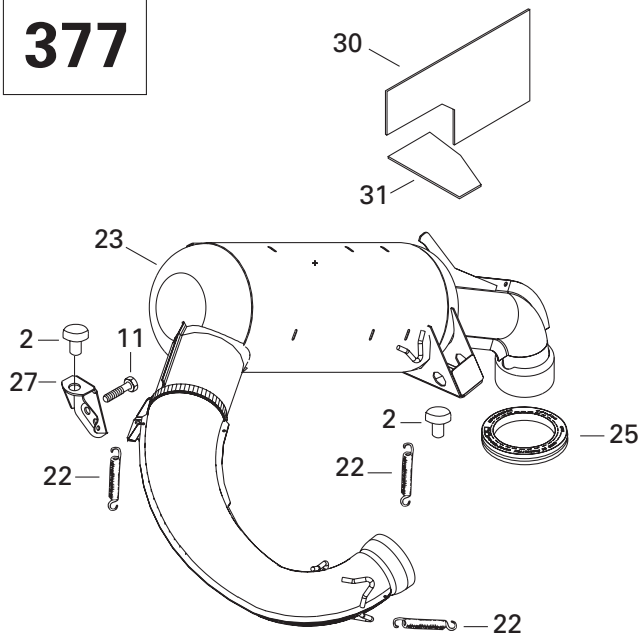

503

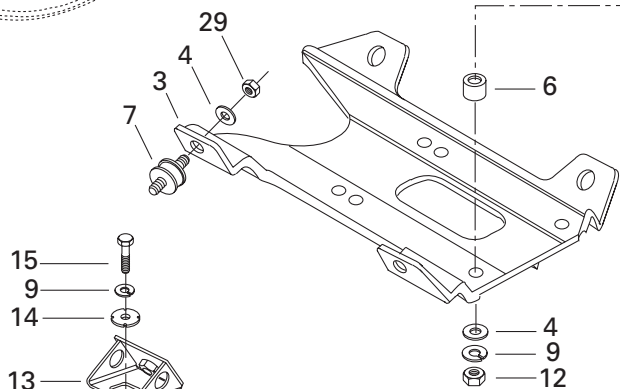
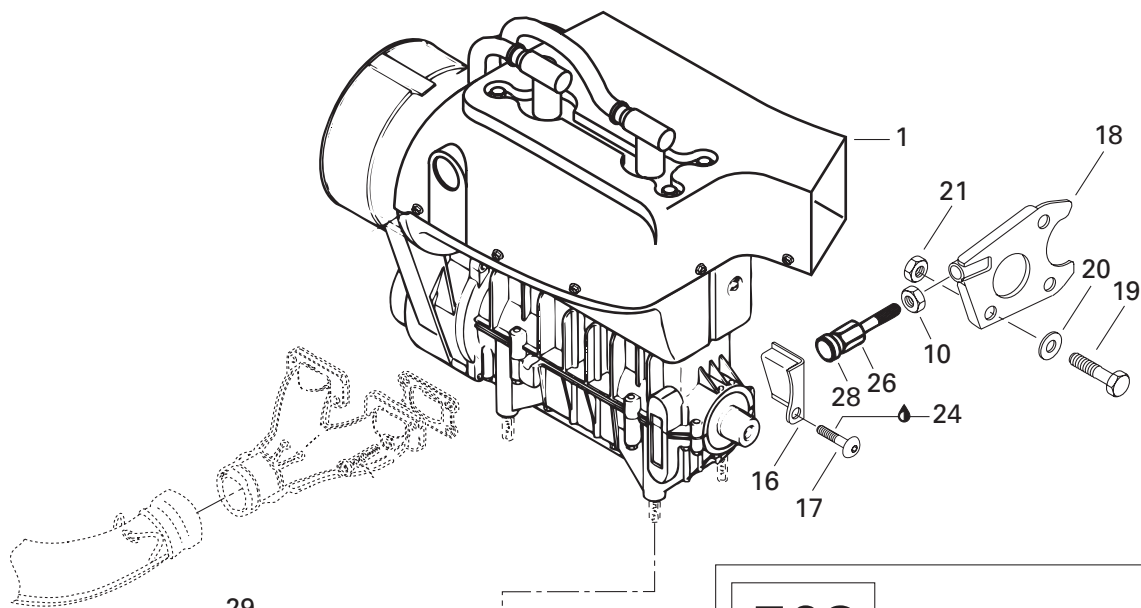
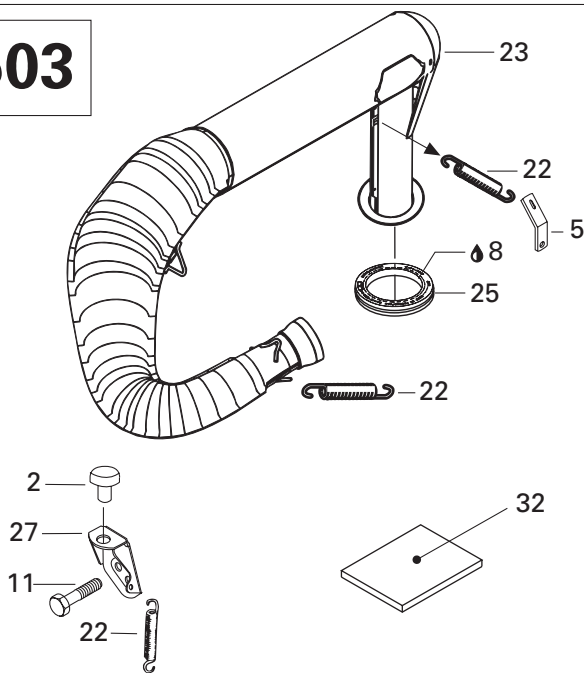

Intake Side
Côté admission

Exhaust Side
Côté échappement

503

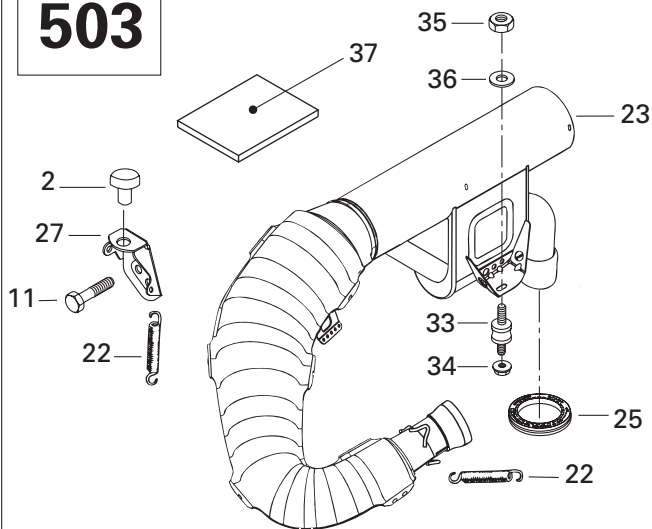

(EUROPE ONLY/SEULEMENT)



Engine Support and Muffler Support moteur et silencieux

SKANDIC

			380	500
N 1	400 308 902	«377» Engine	Moteur «377»	1 –
N	400 509 708	«503» Engine	Moteur «503»	– 1
2	570 048 700	Rubber Bumper	Butoir de caoutchouc	2 1
3	512 054 500	Engine Support	Support moteur	1 1
4	224 001 211	Flat Washer 10 mm	Rondelle plate 10 mm	8 8
5	514 034 000	Spring Bracket	Attache ressort	– 1
6	512 051 900	Spacer	Entretoise	4 –
	512 051 800	Spacer	Entretoise	– 4
7	570 127 700	Rubber Mount	Tampon d'ancrage	4 4
8	293 550 014	Grease, Super Lube 823-28	Graisse, Super Lube 823-28	– @
9	224 701 188	Lock Spring Washer 10 mm	Rondelle-frein cintrée 10 mm	8 8
10	228 020 045	Jam Nut Hex. M12	Contre-écrou hex. M12	1 1
11	222 006 065	Hex. Screw M10 x 60	Vis hex. M10 x 60	1 1
12	228 001 045	Hex. Nut M10	Écrou hex. M10	4 4
13	512 050 900	Support (Intake Side)	Support (admission)	2 2
	512 057 600	Support (Exhaust Side)	Support (silencieux)	2 2
14	512 056 700	Lock Washer	Rondelle-frein	4 4
15	222 002 565	Hex. Screw M10 x 25	Vis hex. M10 x 25	4 4
N 16	512 058 911	Stopper Plate	Plaque de butée	1 1
17	732 601 250	Screw M8 x 20	Vis M8 x 20	1 1
18	517 271 800	Support Plate	Plaque d'appui	1 1
19	222 082 565	Hex. Screw M8 x 25	Vis hex. M8 x 25	1 1
20	224 081 171	Flat Washer 8 mm	Rondelle plate 8 mm	1 1
21	228 581 045	Elastic Stop Nut M8	Écrou d'arrêt élastique M8	1 1
22	517 182 100	Spring	Ressort	5 –
	414 893 700	Spring	Ressort	– 5
	414 893 700	Spring (Europe)	Ressort (Europe)	– 4
N 23	514 052 852	Muffler	Silencieux	1 –
	514 046 700	Tune Pipe	Tuyau d'échappement	– 1
	514 097 600	Tune Pipe (Europe)	Tuyau d'échappement (Europe)	– 1
24	413 707 400	Loctite 271, 10 cc	Loctite 271, 10 cc	@ @
25	570 039 000	Exhaust Grommet	Rondelle d'échappement	1 1
26	517 244 200	Screw	Vis	1 1
27	514 044 100	Muffler Support	Support de silencieux	1 1
28	570 025 100	Rod Retainer	Tige de retenue	1 1
29	228 501 045	Elastic Locking Nut M10	Écrou autofreiné élastique M10	4 4
N 30	514 052 949	Reflection Sheet	Feuille de réflexion	1 –
N 31	514 052 858	Reflection Sheet	Feuille de réflexion	1 –

377

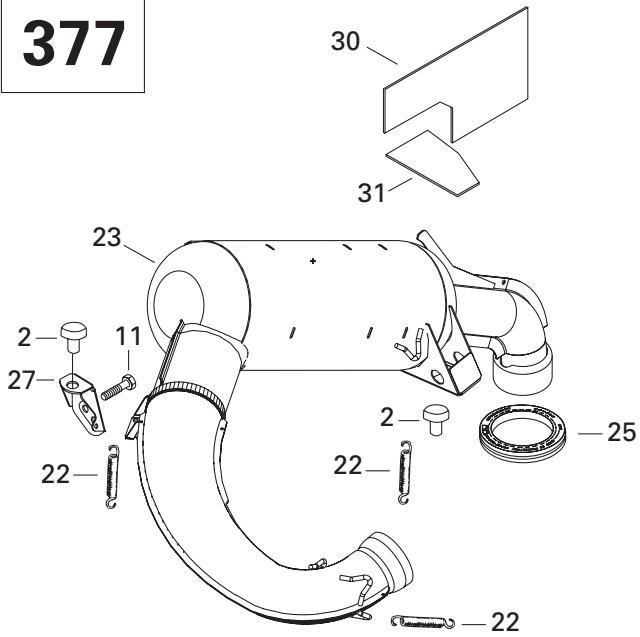

503

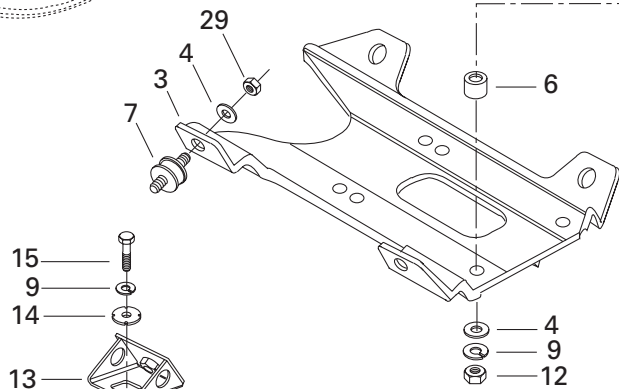
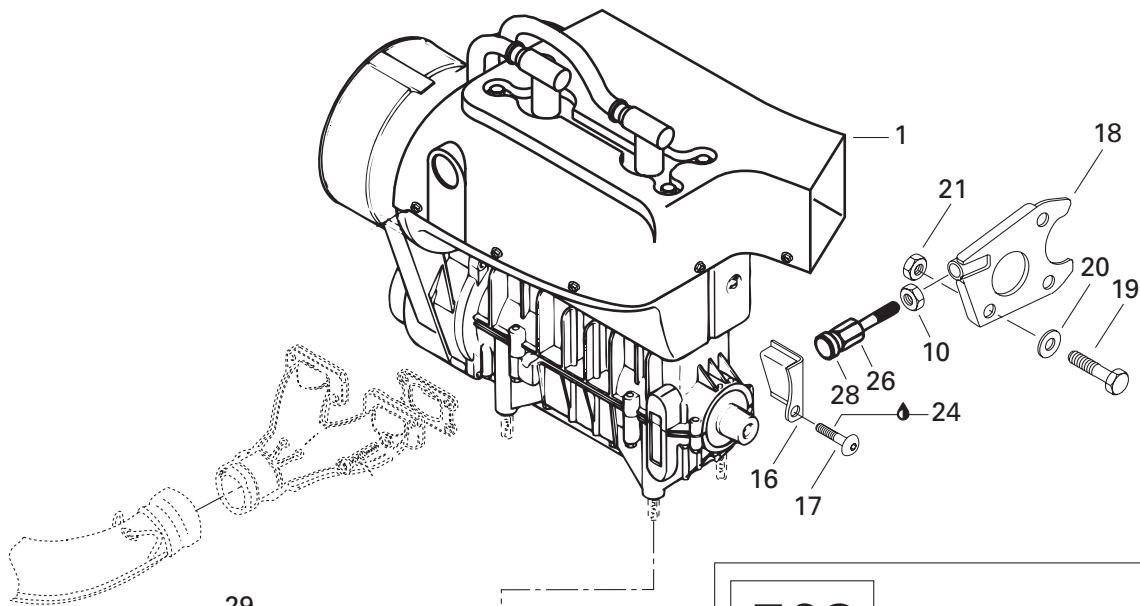
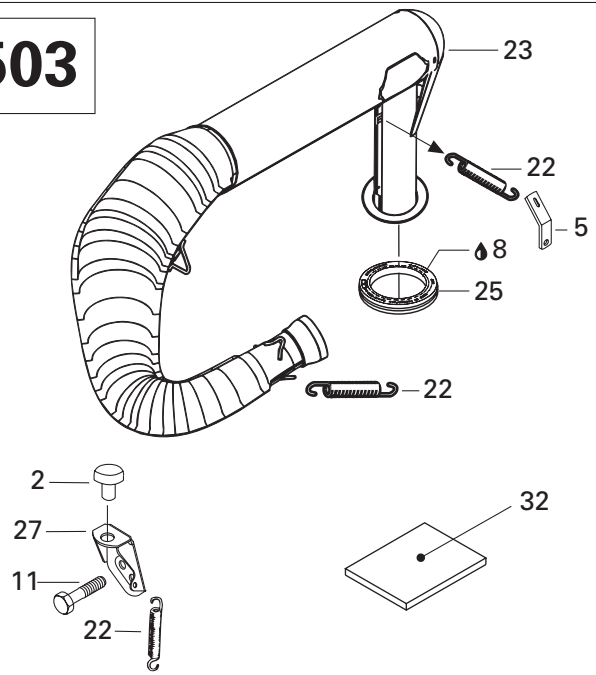

Intake Side
Côté admission

Exhaust Side
Côté échappement

503

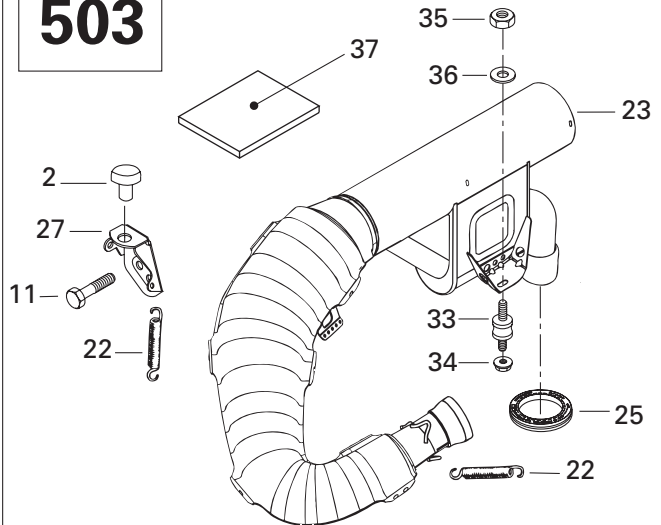

(EUROPE ONLY/SEULEMENT)



Engine Support and Muffler Support moteur et silencieux

SKANDIC

				380	500
32	414 746 400	Reflection Sheet	Feuille de réflexion	–	1
N 33	514 052 743	Ruber Mount (Europe)	Tampon d'ancrage (Europe)	–	1
34	228 781 045	Elastic Flanged Nut M8 (Europe)	Écrou à épaulement élastique M8 (Europe)	–	1
35	232 581 414	Elastic Stop Nut M8 (Europe)	Écrou d'arrêt élastique M8 (Europe) ...	–	1
36	224 080 251	Flat Washer M8 (Europe)	Rondelle plate M8 (Europe)	–	1
37	415 064 900	Reflection Sheet (Europe)	Feuille de réflexion (Europe)	–	1

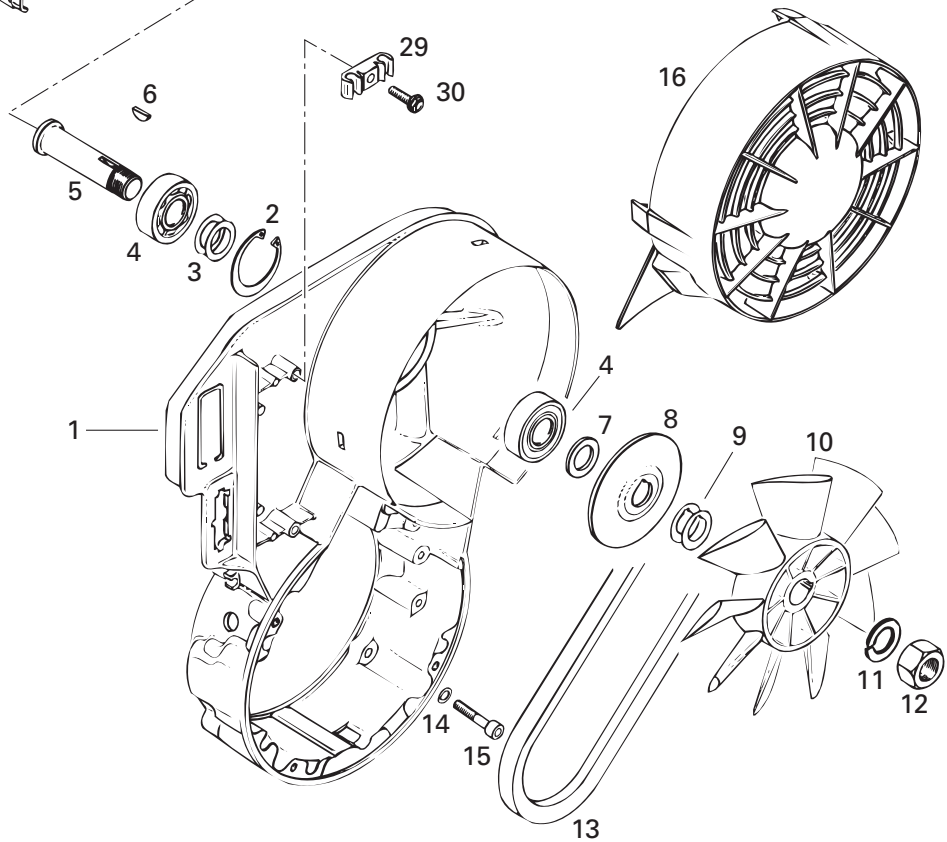
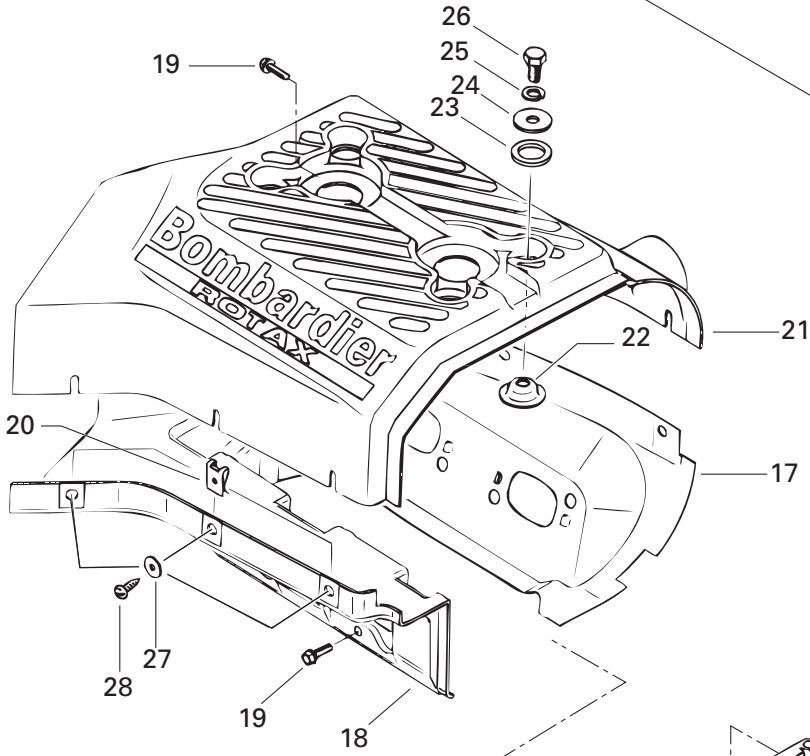
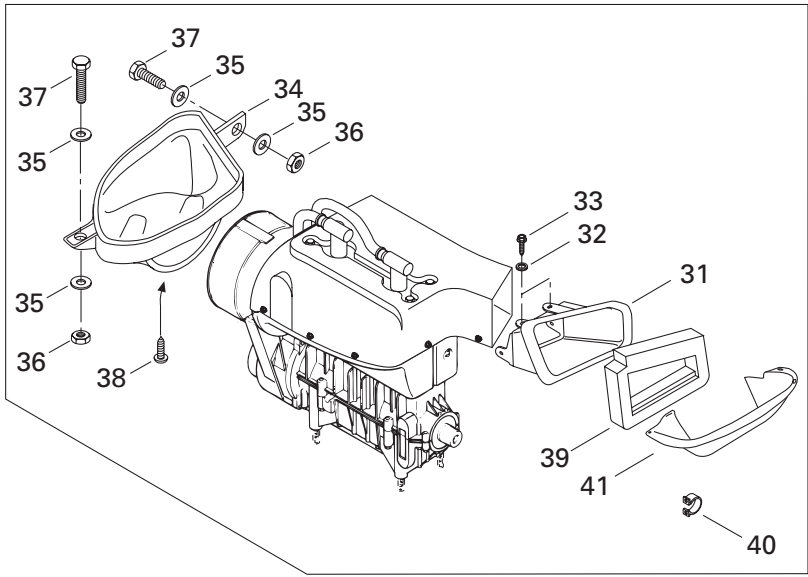



Cooling System/Fan (377) Système de refroidissement/ ventilateur (377)

SKANDIC

380	500
-----	-----

N	Part Number	Description	Part Number	Description	380	500
1	420 811 262	Fan Housing	Logement de ventilateur	1	—	
2	420 945 880	Retaining Ring	Bague d'arrêt	1	—	
3	420 244 585	Shim	Cale épaisseur	2	—	
4	405 406 100	Ball Bearing 6203	Roulement à bille 6203	2	—	
5	420 937 940	Fan Shaft	Axe de ventilateur	1	—	
6	420 246 015	Woodruff Key	Clavette de Woodruff	1	—	
7	420 827 650	Distance Sleeve	Douille d'écartement	1	—	
8	420 980 496	Flange	Flasque	1	—	
9	420 827 080	Shim 0.5 mm	Cale 0.5 mm	@	—	
	420 827 082	Shim 0.2 mm	Cale 0.2 mm	@	—	
10	420 866 295	Fan	Ventilateur	1	—	
11	420 945 756	Lock Washer 16 mm	Rondelle-frein 16 mm	1	—	
12	420 942 285	Hex. Nut M16	Écrou hex. M16	1	—	
13	414 630 700	V-Belt	Courroie de ventilateur	1	—	
14	420 945 751	Lock Washer 6 mm	Rondelle-frein 6 mm	4	—	
15	222 963 065	Allen Screw M6 x 30	Vis Allen M6 x 30	4	—	
16	420 975 740	Fan Cover	Garde-ventilateur	1	—	
17	420 810 552	Cylinder Cowl, Exhaust Side	Déфлекteur de cylindre, côté échappement .	1	—	
18	420 810 795	Cylinder Cowl, Intake Side	Déфлекteur de cylindre, côté admission	1	—	
19	420 240 580	Taptite Screw M6 x 16	Vis autotarauteuse M6 x 16	5	—	
20	417 300 005	Spring Nut 4.8	Écrou rapide 4.8	7	—	
21	420 810 608	Cylinder Cowl	Déфлекteur de cylindre	1	—	
22	420 827 817	Cup Washer	Coupolle	4	—	
23	420 960 865	Rubber Washer	Rondelle de caoutchouc	4	—	
24	420 227 935	Washer 8 mm	Rondelle 8 mm	4	—	
25	420 945 752	Lock Washer 8 mm	Rondelle-frein 8 mm	4	—	
26	222 081 665	Hex. Screw M8 x 16	Vis hex. M8 x 16	4	—	
27	420 926 180	Washer	Rondelle	7	—	
28	417 300 006	Tapping Screw M4.8 x 16	Vis autotaraudeuse M4.8 x 16	7	—	
29	420 860 940	Clamp	Bride	1	—	
30	420 941 250	Tapping Screw M6 x 20	Vis autotaraudeuse M6 x 20	1	—	
31	572 098 000	Outlet Duct	Conduit de sortie	1	—	
32	732 900 047	Serrated Lock Washer 5 mm	Rondelle chevauchante 5 mm	4	—	
33	365 901 100	Tapping Screw	Vis autotaraudeuse	4	—	
34	572 097 800	Inlet Duct	Conduit d'entrée	1	—	
35	517 124 300	Washer	Rondelle	4	—	
36	228 551 045	Elastic Stop Nut M5	Écrou d'arrêt élastique M5	2	—	
37	207 151 644	Hex. Screw M5 x 16	Vis hex. M5 x 16	2	—	

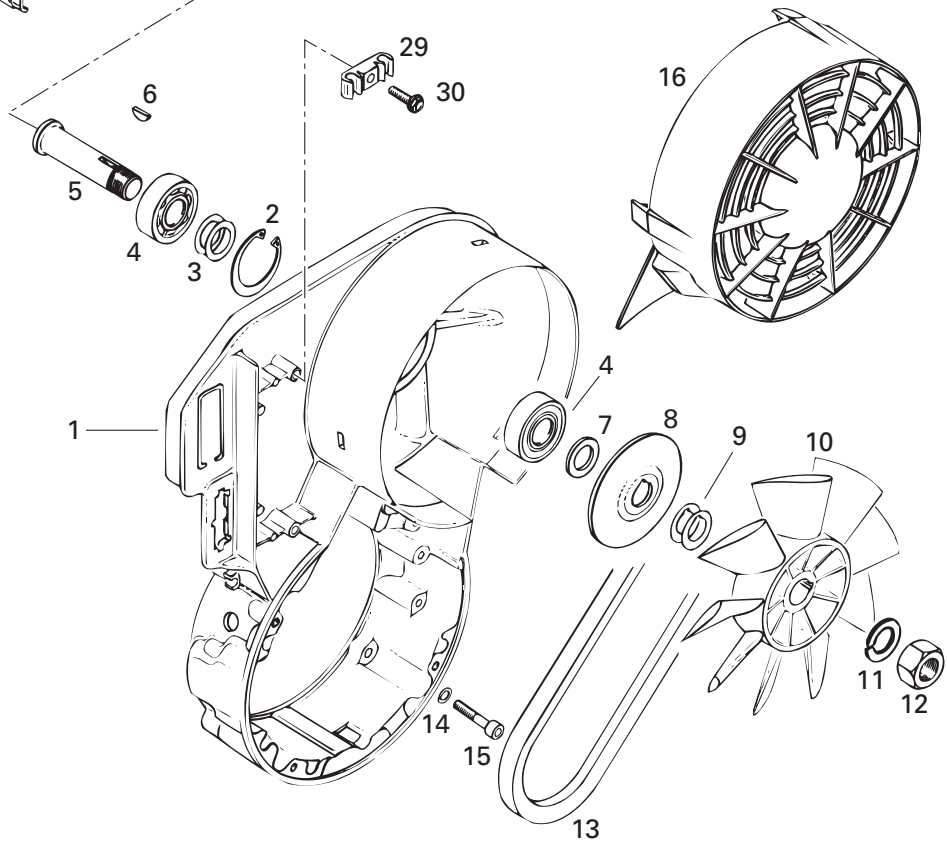
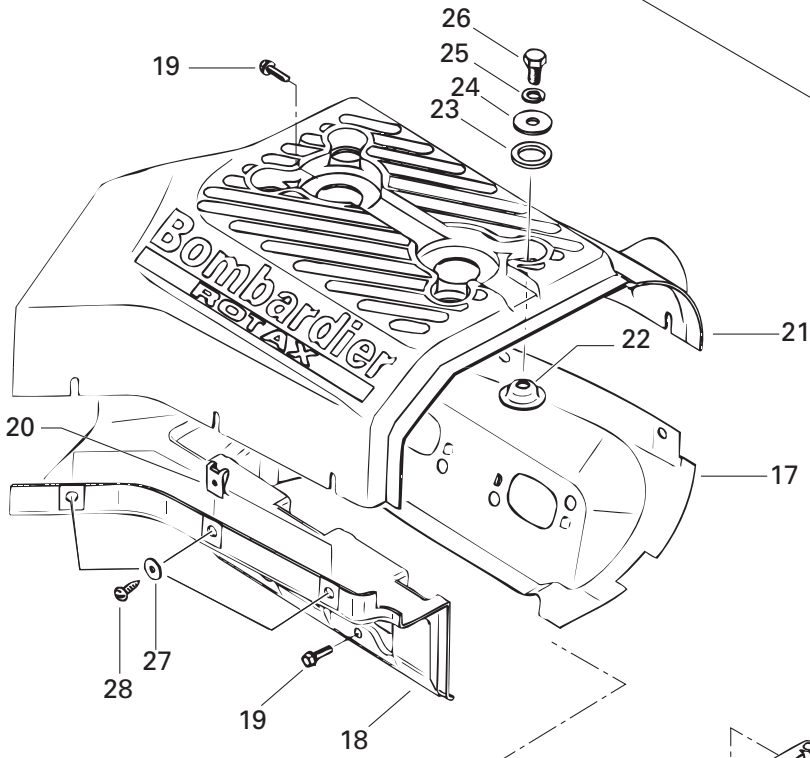
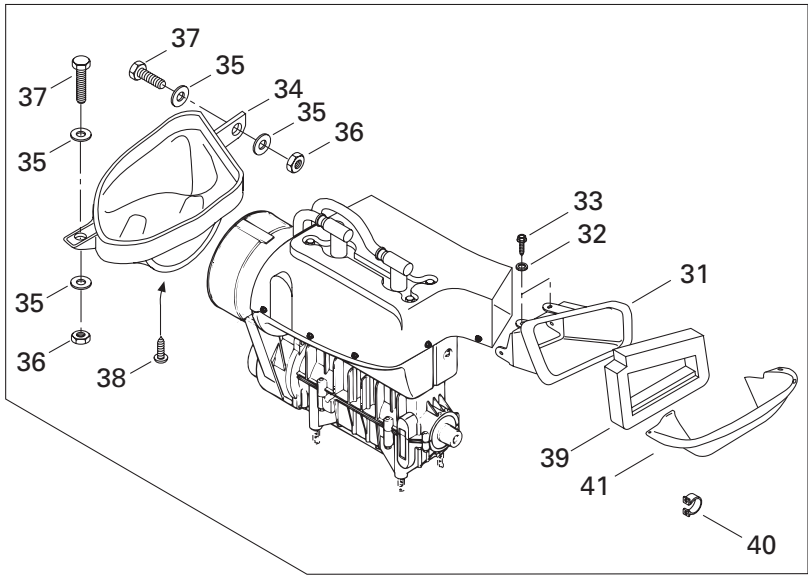

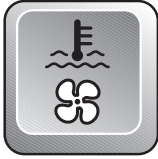

Cooling System/Fan (377) Système de refroidissement/ ventilateur (377)

SKANDIC

				SKANDIC	
				380	500
38	732 601 292	Tapping Screw	Vis autotaraudeuse	3	—
39	415 104 000	Seal	Joint étanche	1	—
40	414 479 100	Clip	Pince	4	—
41	572 083 800	Outlet Deflector	Déфлекteur de sortie	1	—

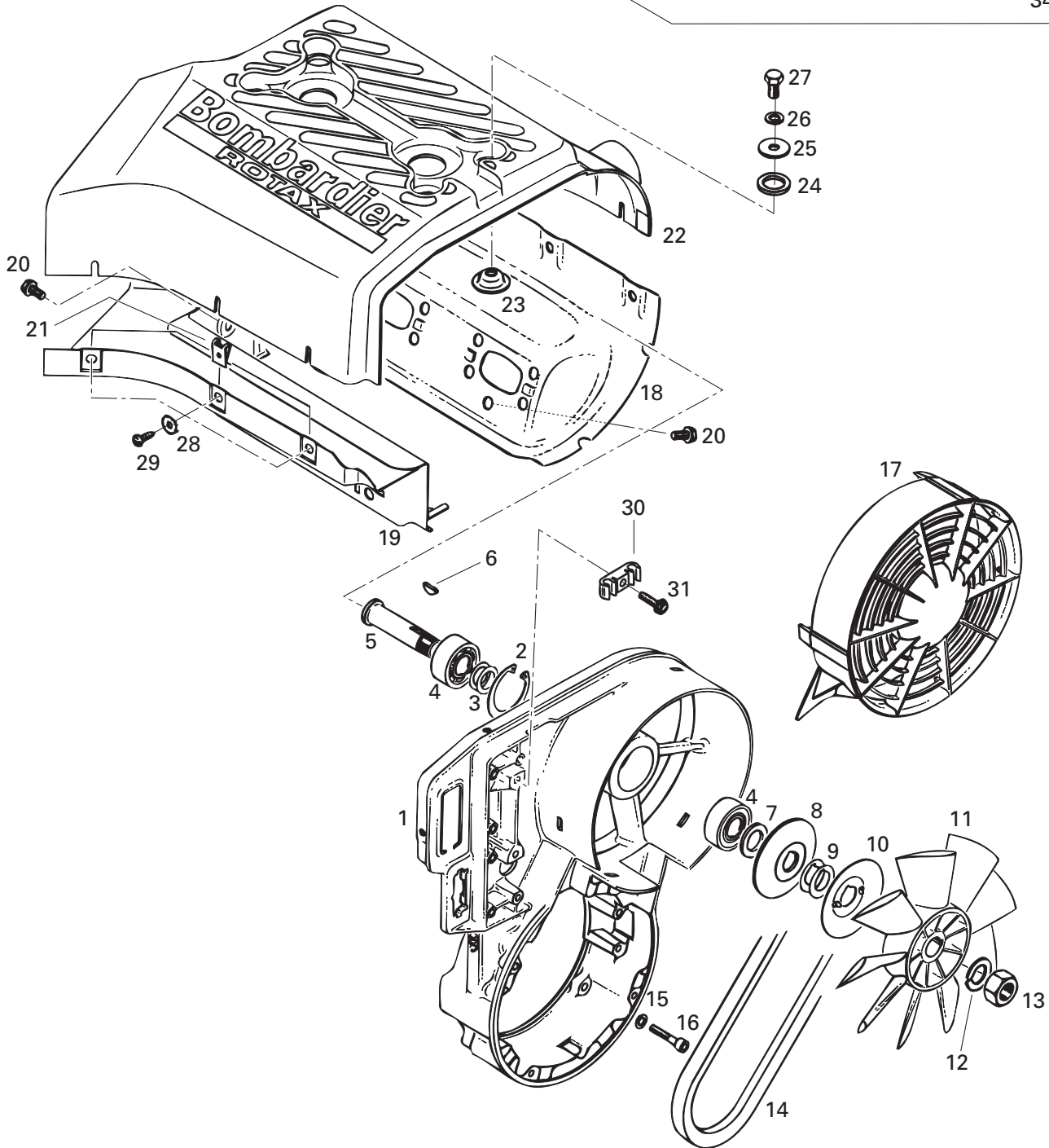
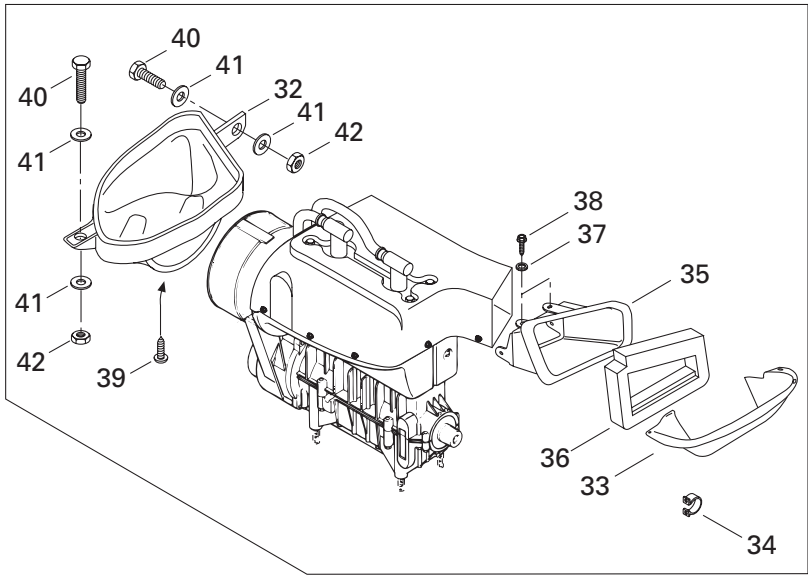



Cooling System/Fan (503) Système de refroidissement/ ventilateur (503)

SKANDIC

380	500
-----	-----

1	420 912 203	Fan Housing	Logement de ventilateur	–	1
2	420 945 880	Retaining Ring	Bague d'arrêt	–	1
3	420 244 585	Shim	Cale épaisseur	–	2
4	405 406 100	Ball Bearing 6203	Roulement à bille 6203	–	2
5	420 937 940	Fan Shaft	Axe de ventilateur	–	1
6	420 246 015	Woodruff Key	Clavette de Woodruff	–	1
7	420 827 650	Distance Sleeve	Douille d'écartement	–	1
8	420 980 496	Flange	Flasque	–	1
9	420 827 080	Shim 0.5 mm	Cale 0.5 mm	–	@
	420 827 082	Shim 0.2 mm	Cale 0.2 mm	–	@
10	420 980 523	Protection Washer	Rondelle de protection	–	1
11	420 866 292	Fan	Ventilateur	–	1
12	420 945 756	Lock Washer 16 mm	Rondelle-frein 16 mm	–	1
13	420 942 285	Hex. Nut M16	Écrou hex. M16	–	1
14	414 630 800	V-Belt	Courroie de ventilateur	–	1
15	420 945 751	Lock Washer 6 mm	Rondelle-frein 6 mm	–	4
16	222 963 065	Allen Screw M6 x 30	Vis Allen M6 x 30	–	4
17	420 975 695	Fan Cover	Garde-ventilateur	–	1
18	420 810 543	Cylinder Cowl, Exhaust Side	Déфлекteur de cylindre (échappement)	–	1
19	420 810 545	Cylinder Cowl, Carburator Side	Déфлекteur de cylindre (carburateur) ...	–	1
20	420 240 385	Taptite Screw M6 x 12	Vis autotaraudeuse M6 x 12	–	1
21	417 300 005	Spring Nut 4.8	Écrou rapide 4.8	–	8
22	420 810 603	Cylinder Cowl	Déфлекteur de cylindre	–	1
23	420 827 817	Cup Washer	Coupolle	–	4
24	420 960 865	Rubber Washer	Rondelle de caoutchouc	–	4
25	420 227 935	Washer	Rondelle	–	4
26	420 945 752	Lock Washer 8 mm	Rondelle-frein 8 mm	–	4
27	222 081 665	Hex. Screw M8 x 16	Vis Hex. M8 x 16	–	4
28	420 921 180	Washer	Rondelle	–	6
29	417 300 006	Tapping Screw 4.8 x 16	Vis autotaraudeuse 4.8 x 20	–	6
30	420 860 940	Clamp	Bride	–	1
31	420 941 250	Tapping Screw M6 x 20	Vis autotaraudeuse M6 x 20	–	1
32	572 097 800	Inlet Duct	Conduit d'entrée	–	1
33	572 083 800	Outlet Deflector	Déфлекteur de sortie	–	1
34	414 479 100	Clip	Pince	–	4
35	572 083 900	Outlet Duct	Conduit de sortie	–	1
36	415 036 500	Seal	Joint étanche	–	1
37	732 900 047	Serrated Lock Washer 5 mm	Rondelle chevauchante 5 mm	–	4

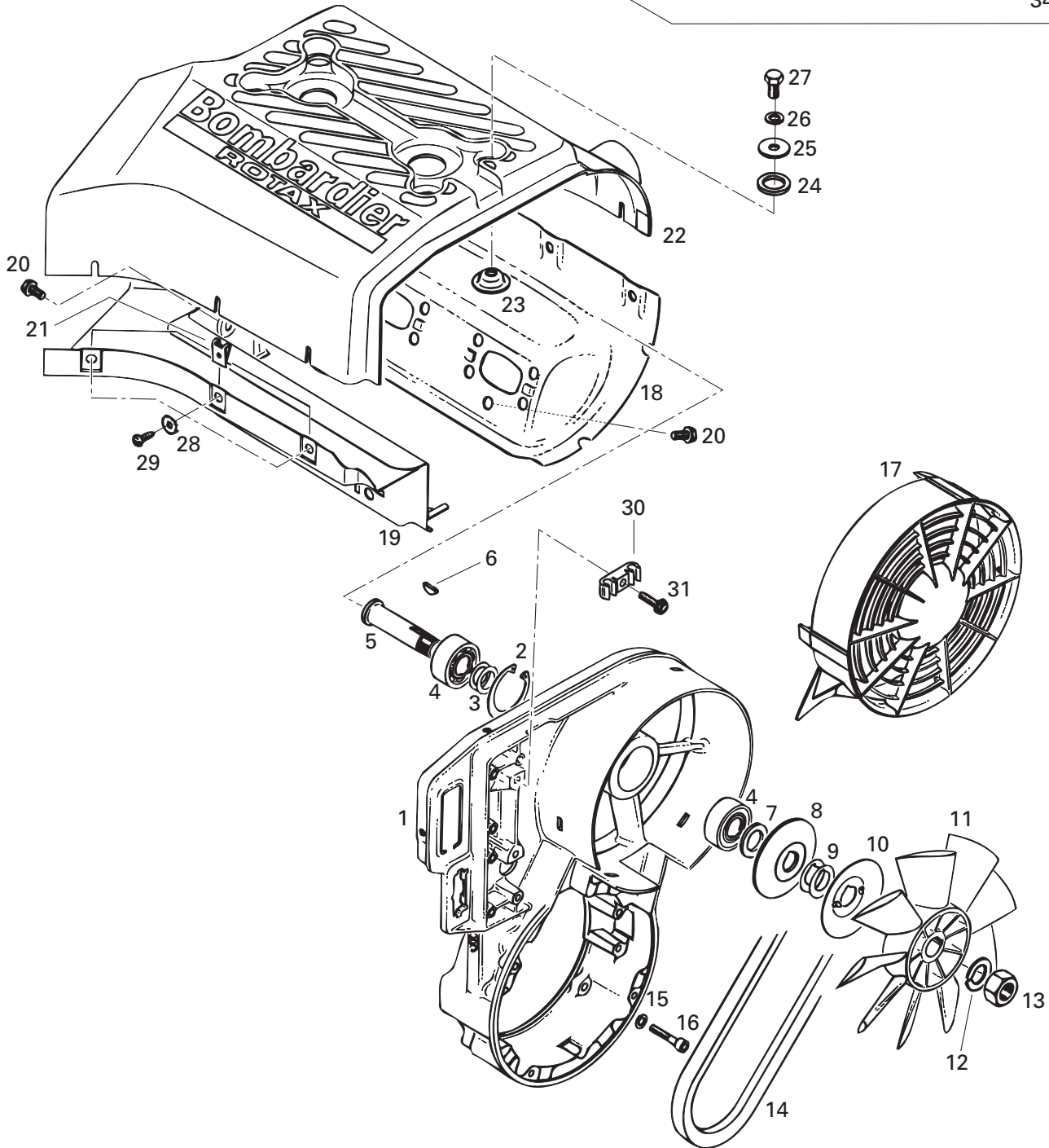
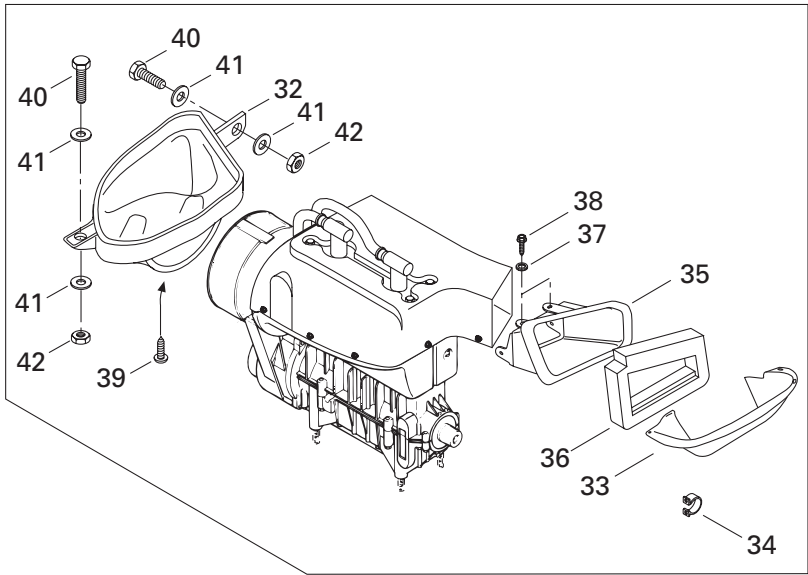

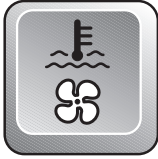

Cooling System/Fan (503) Système de refroidissement/ ventilateur (503)

SKANDIC

				380	500
38	365 901 100	Tapping Screw	Vis autotaraudeuse	–	4
39	732 601 292	Tapping Screw	Vis autotaraudeuse	–	3
40	207 151 644	Hex. Screw M5 x 16	Vis hex. M5 x 16	–	2
41	517 124 300	Washer	Rondelle	–	4
42	228 551 045	Elastic Stop Nut M5	Écrou d'arrêt élastique M5.....	–	2

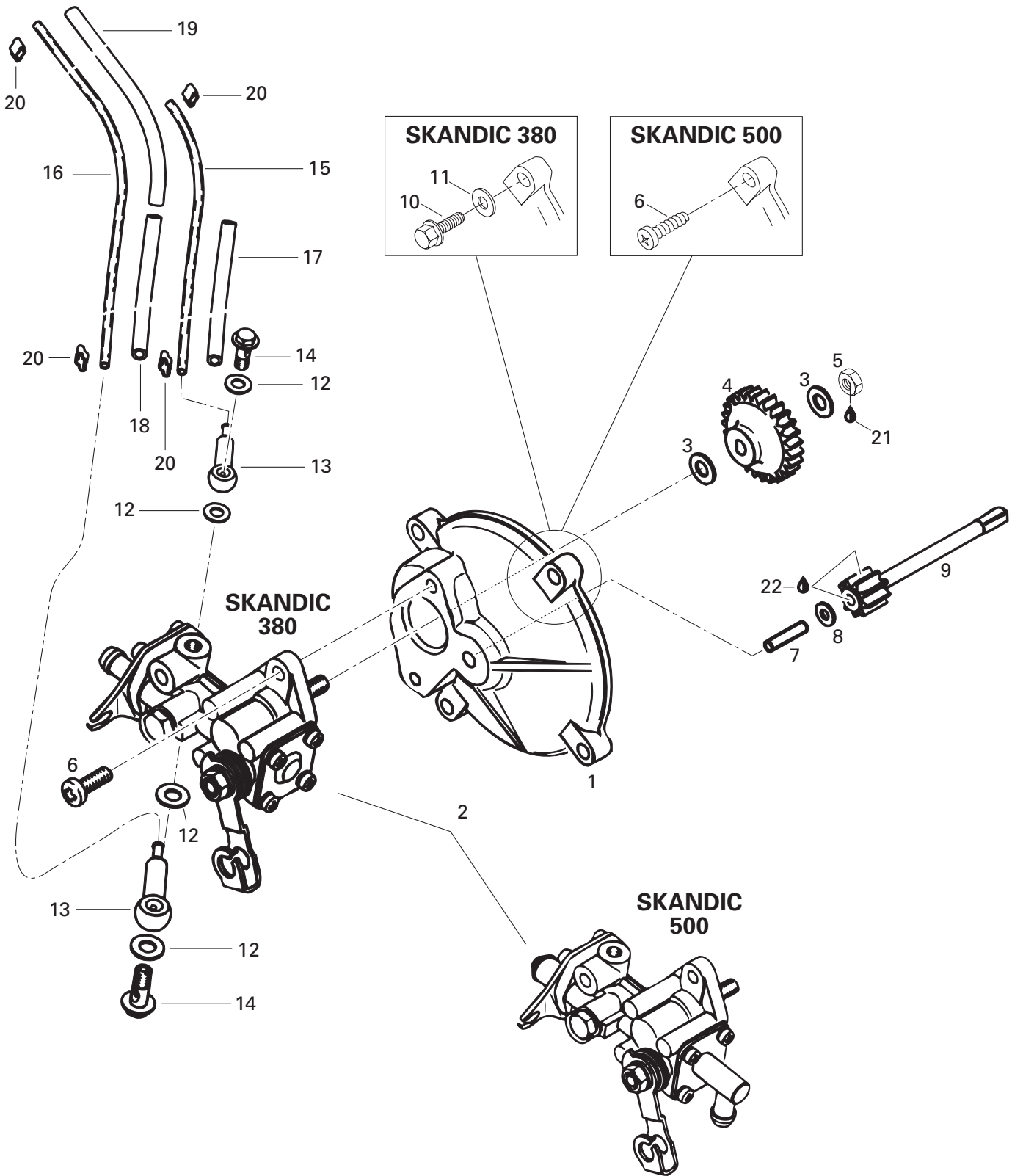



Oil Injection System Système à injection d'huile

SKANDIC

			380	500
1	420 910 160	Pump Mounting Flange	Épaulement de pompe à huile	1 1
N 2	420 887 995	Oil Pump Ass'y	Pompe à huile ass.	1 -
N	420 887 994	Oil Pump Ass'y	Pompe à huile ass.	- 1
3	420 927 945	Washer	Rondelle	2 2
4	420 935 930	Oil Pump Gear (27 Tooth)	Roue d'engrenage (27 dents)	1 1
5	228 561 045	Elastic Stop Nut M6	Écrou d'arrêt élastique M6	1 1
6	420 841 970	Plastite Screw M5.5 x 16	Vis autotaraudeuse M5.5 x 16	2 6
7	420 832 260	Needle Pin B4 x 17.8	Roulement à aiguilles B4 x 17.8	1 1
8	420 244 073	Washer 4.3 mm	Rondelle 4.3 mm	1 1
9	420 935 970	Gear (9 Tooth)	Pignon (9 dents)	1 1
10	420 941 925	Tapping Screw M5 x 16	Vis autotaraudeuse M5 x 16	4 -
11	420 945 530	Friction Washer	Rondelle	4 -
12	404 146 600	Gasket Ring	Joint d'étanchéité de soupape	4 4
13	420 956 010	Check Valve Ass'y	Soupape	2 2
14	404 146 800	Banjo Bolt M6 x 16	Vis de soupape M6 x 16	2 2
15	414 413 800	MAG Side Oil Line	Conduit d'huile (côté MAG)	@ @
16	414 413 800	P.T.O Side Oil Line	Conduit d'huile (côté P.T.O)	@ @
17	420 960 750	Isolating Hose 90 mm	Boyau d'isolation 90 mm	1 1
18	420 960 728	Isolating Hose 120 mm	Boyau d'isolation 120 mm	1 1
19	420 960 729	Isolating Hose 150 mm	Boyau d'isolation 150 mm	1 1
20	420 853 840	Clamp	Bride	4 4
21	413 703 000	Loctite 242, 10 cc	Loctite 242, 10 cc	@ @
22	413 707 000	Molykote 111	Molykote 111	@ @

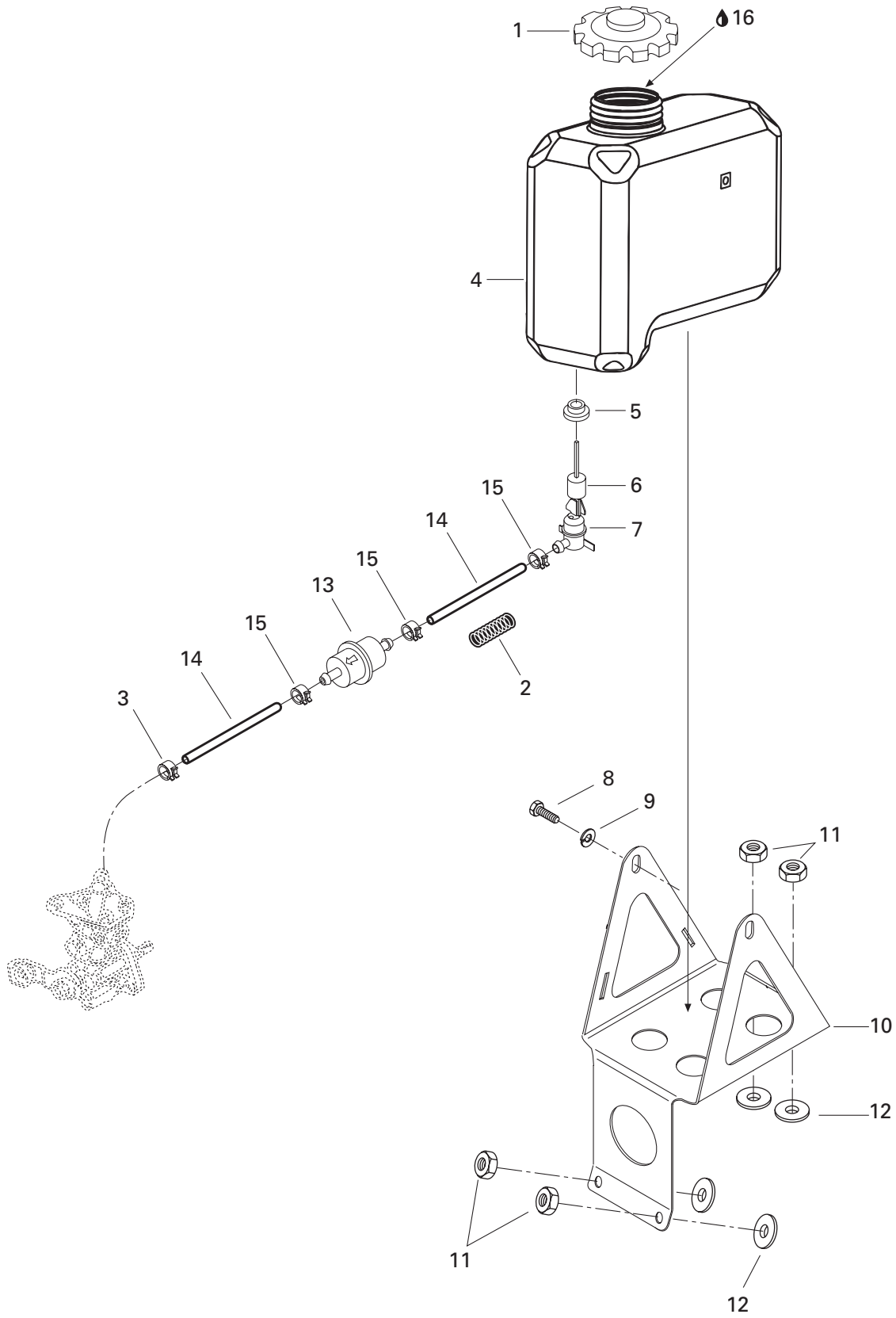



Support and Oil Tank Support et réservoir d'huile

SKANDIC

			380	500
1	572 071 000	Cap	Bouchon	1 1
2	414 940 300	Spring	Ressort	1 1
3	414 420 700	Spring Clamp	Bride à ressort	1 1
4	572 106 700	Oil Tank	Réservoir d'huile	1 1
5	570 023 000	Grommet	Passe fils	1 1
6	414 681 900	Float	Flotte	1 1
7	414 681 800	Level Switch	Contacteur de niveau	1 1
8	222 061 065	Hex. Screw M6 x 10	Vis hex. M6 x 10	2 2
9	224 761 110	Lock Washer 6 mm	Rondelle-frein 6 mm	2 2
10	517 284 700	Oil Tank Support	Support de réservoir d'huile	1 1
11	228 561 045	Elastic Stop Nut M6	Écrou d'arrêt élastique M6	4 4
12	414 454 400	Rubber Spacer	Entretoise en caoutchouc	4 4
13	414 536 500	Oil Filter	Filtre à huile	1 1
14	415 080 700	Line	Conduit	@ @
15	414 415 200	Spring Clamp	Bride à ressort	3 3
16	413 803 100	Blizzard Oil (12 x 500 ml)	Huile Blizzard (12 x 500 ml)	@ @
	413 802 900	Injection Oil (12 x 1 Liter)	Huile à injection (12 x 1 litre)	@ @
	413 803 000	Injection Oil (3 x 4 Liter)	Huile à injection (3 x 4 litre)	@ @
	413 803 200	Injection Oil (205 Liter)	Huile à injection (205 litre)	@ @
	413 711 000	Synthetic Injection Oil (3 x 4 Liter)	Huile à injection synthétique (3 x 4 litre)	@ @
	413 710 700	Synthetic Injection Oil (205 Liter)	Huile à injection synthétique (205 litre)	@ @
	413 710 500	Synthetic Injection Oil (12 x 1 Liter) ... Bombardier-Rotax Formula XP-S	Huile à injection synthétique (12 x 1 litre) Bombardier-Rotax Formula XP-S	@ @

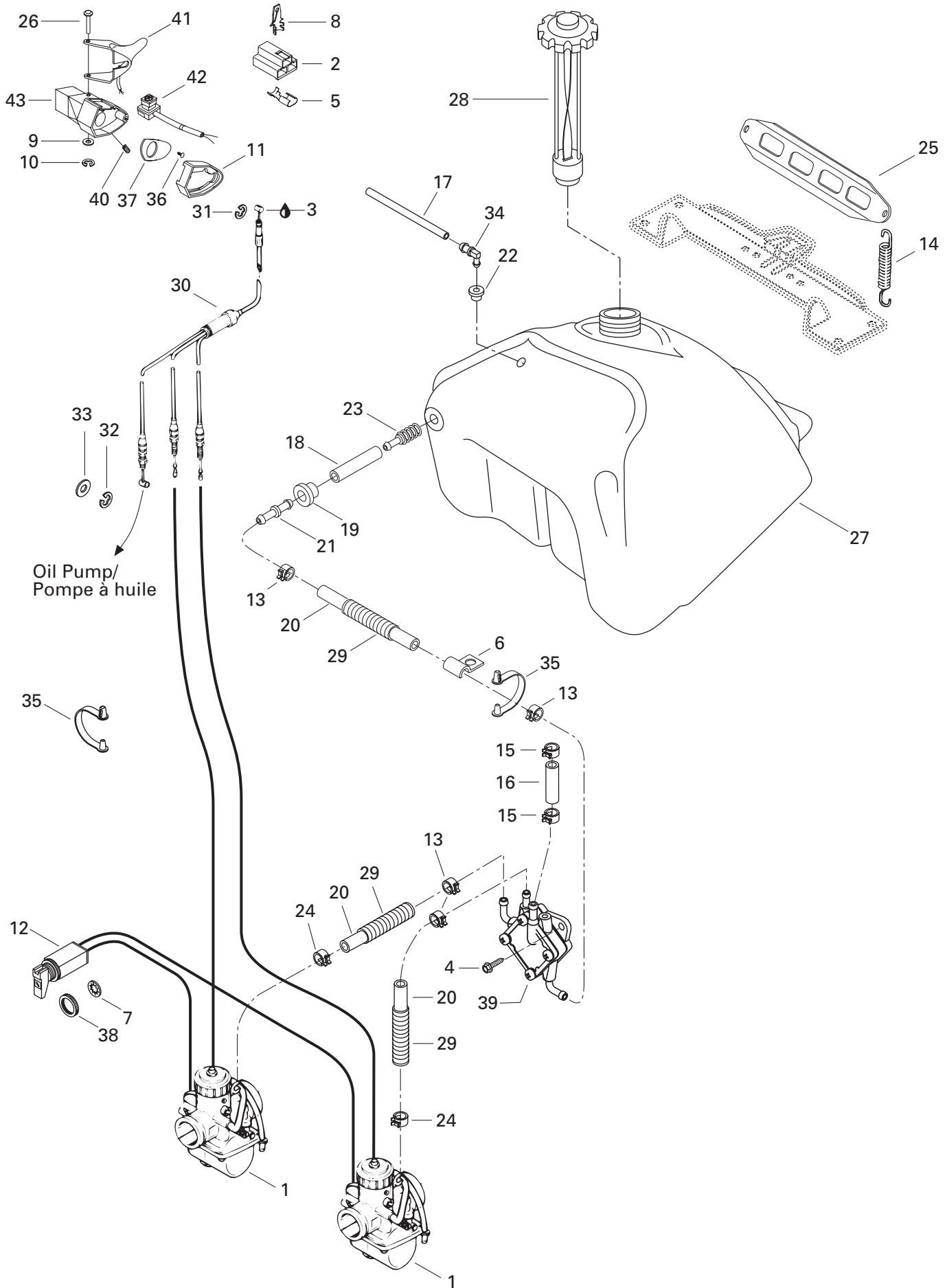



Fuel System Système d'alimentation

SKANDIC

			380	500
N 1	403 138 563	Carburetor VM 30-196	2	—
N	403 138 541	Carburetor VM 34-532 (PTO)	—	1
N	403 138 542	Carburetor VM 34-533 (MAG)	—	1
2	409 008 500	Female Connector Housing	1	1
3	413 701 700	Dielectric Grease, 3 oz.	@	@
4	732 600 002	Hex. Forming Screw M6 x 16	2	2
N 5	515 175 253	Female Terminal	@	@
6	415 018 200	Clip	1	1
7	394 103 300	Internal Tooth Lock Washer	1	1
8	409 210 000	Male Terminal	@	@
9	414 438 900	Washer	1	1
10	414 439 000	Circlip	1	1
11	572 044 600	Cover, Throttle Handle	1	1
12	414 967 000	Choke Cable	1	1
13	414 554 800	Spring Clip	4	4
14	517 182 100	Spring	2	2
15	414 415 200	Spring Clip	2	2
16	415 079 800	Rubber Hose	@	@
17	415 080 100	Primer Line	@	@
18	— XXX —	Fuel Line	@	@
19	570 045 500	Grommet	1	1
20	415 080 200	Line	@	@
21	414 518 500	Male Connector	1	1
22	570 135 100	Grommet	1	1
23	414 865 700	Fuel Filter	1	1
24	414 420 700	Spring Clamp	2	2
25	517 249 200	Fuel Tank Support	1	1
26	414 438 700	Lever Pin	1	1
27	572 108 900	Fuel Tank	1	1
28	572 161 200	Fuel Tank Cap	1	1
29	415 079 900	Tubing	@	@
30	414 883 100	Throttle Cable	1	1
31	414 274 500	Circlip	1	1
32	414 753 500	Circlip	1	1
33	414 753 300	Washer	1	1
34	414 814 100	Male Connector	1	1
35	414 379 300	Cable Clip	2	2
36	414 473 200	Screw	1	1

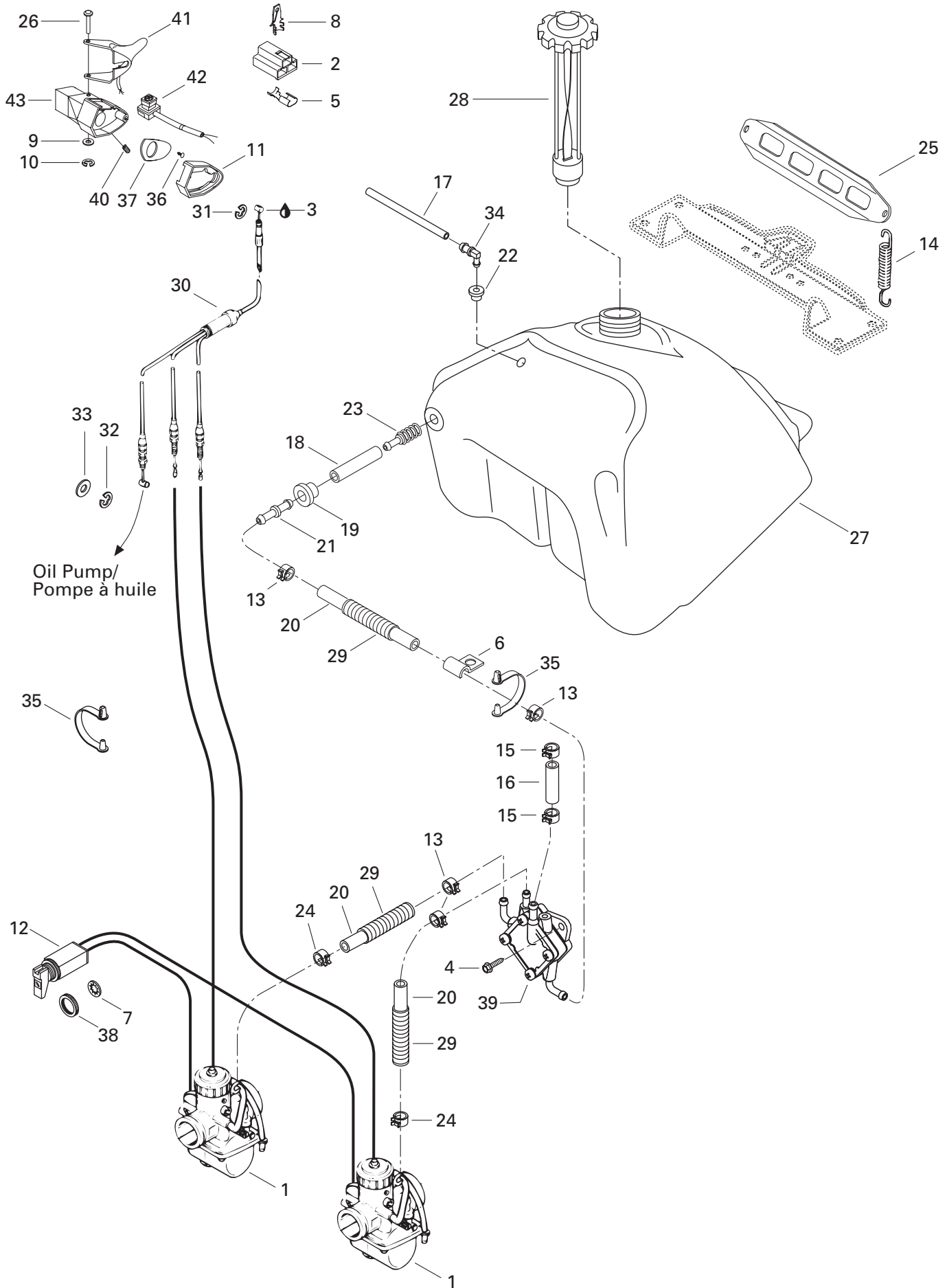



Fuel System Système d'alimentation

SKANDIC

			380	500
37	572 099 400	Plate	1	1
38	414 977 200	Plastic Nut	1	1
39	403 801 000	Fuel Pump	1	1
40	414 440 800	Set Screw M8 x 10	1	1
41	572 084 500	Heated Throttle Handle ass'y (30 mm)	1	–
	572 085 900	Heated Throttle Handle ass'y (34 mm)	–	1
42	414 612 700	Kill Switch	1	1
43	572 086 700	Throttle Handle Housing	1	1

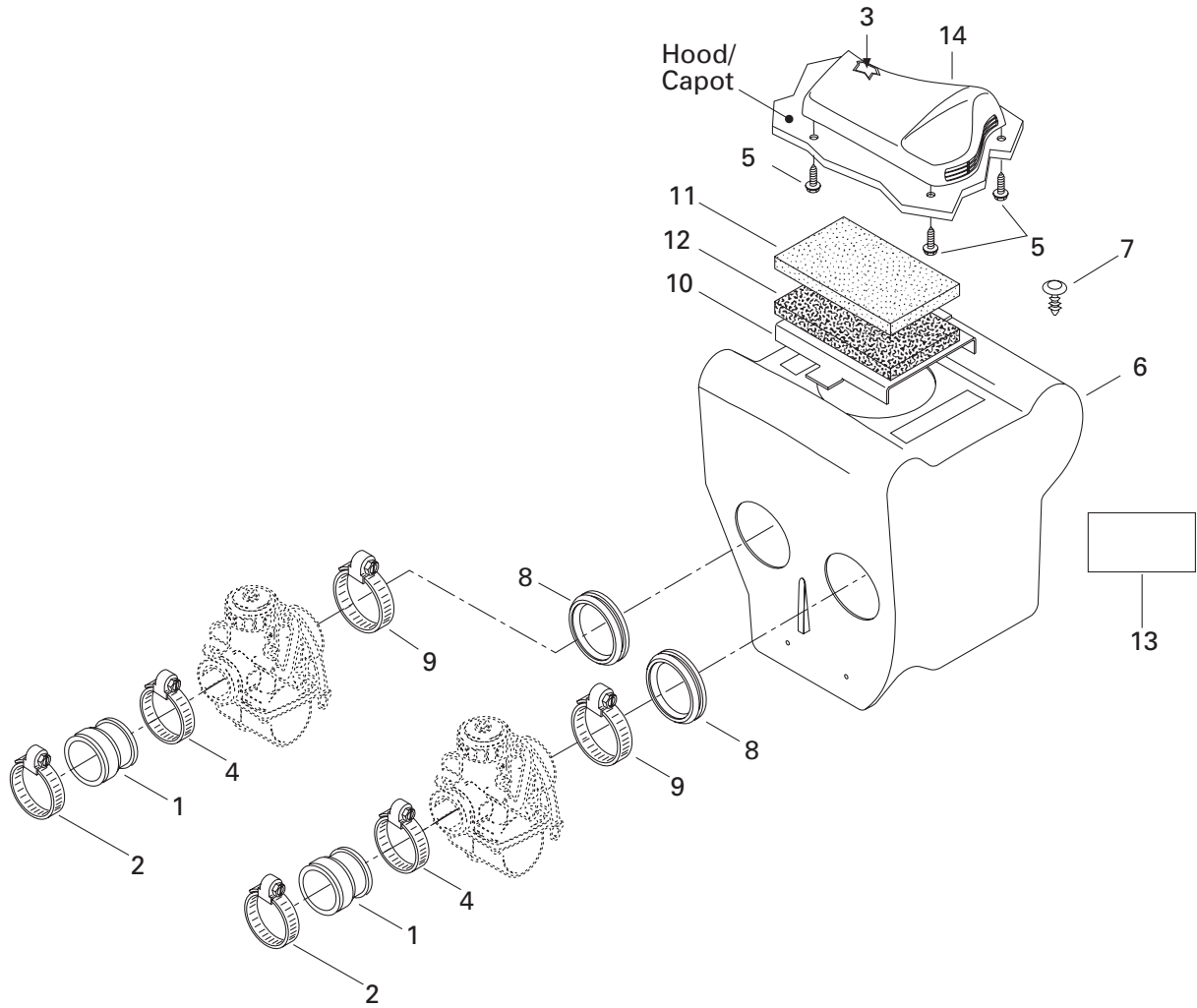



Air Intake System Système d'admission d'air

SKANDIC

380	500
-----	-----

1	570 066 800	Carburetor Adaptor	Adapteur de carburateur	2	2
2	414 532 700	Collar	Collet	2	2
3	414 972 600	Air Filter	Filtre à air	1	1
4	408 803 800	Gear Clamp (47 mm)	Bride de serrage (47 mm)	2	2
N 5	243 141 640	Hex. Plastite Screw M4.8 x 16	Vis plastite hex. M4.8 x 16	3	3
N 6→13	508 000 014	<i>Air Intake Ass'y</i>	<i>Silencieux d'admission ass.</i>	1	–
N	508 000 013	<i>Air Intake Ass'y</i>	<i>Silencieux d'admission ass.</i>	–	1
7	414 644 300	Dart	Dard	2	2
8	570 043 600	Adaptor 34 mm	Adapteur 34 mm	2	2
9	408 801 600	Gear Clamp Tridon	Bride de serrage Tridon	2	2
10	517 285 900	Intake Grill	Grille d'admission	1	1
11	415 106 000	Lower Foam	Mousse extérieure	1	1
12	415 037 600	Air Filter	Filtre à air	1	1
N 13	516 000 130	Caution Label	Étiquette d'attention	1	1
14	572 077 900	Intake Cover	Couvercle d'admission	1	1

377

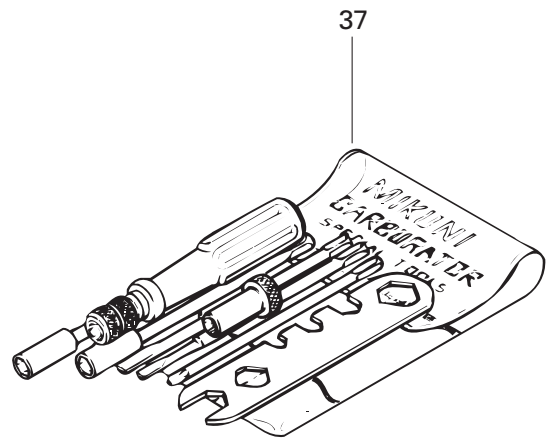
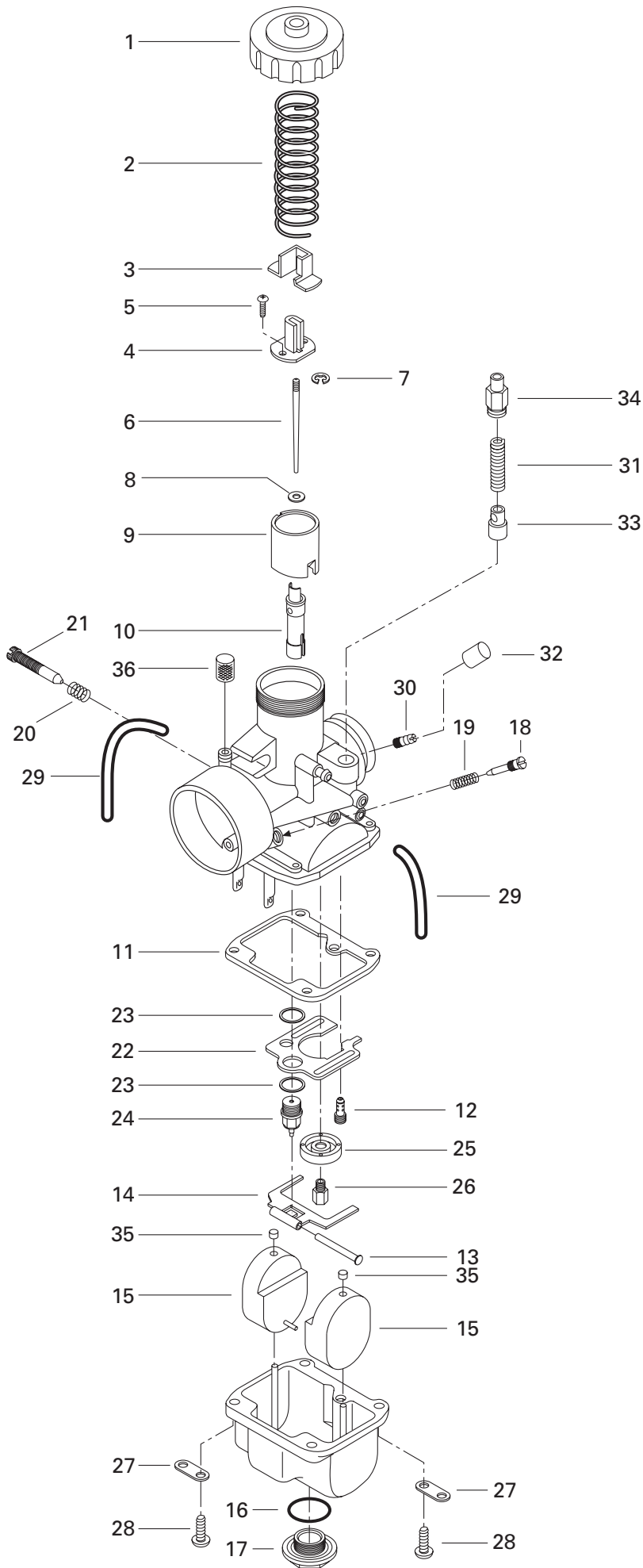



Carburetors (377) Carburateurs (377)

SKANDIC

380	500
-----	-----

N 1→36	403 138 563	<i>Carburetor VM 30-196</i>	<i>Carburateur VM 30-196</i>	2	—
1	404 103 700	Cover	Couvercle	2	—
2	404 154 800	Throttle Valve Spring	Ressort du tiroir d'accélérateur	2	—
3	404 122 100	Cover	Couvercle	2	—
4	404 169 800	Connector	Connecteur	2	—
5	404 121 300	Screw with Washer	Vis avec rondelle	4	—
6	404 152 600	Jet Needle J8-6DP9	Aiguille J8-6DP9	2	—
7	404 152 400	E-Ring	Rondelle-E	2	—
8	404 117 000	Packing	Joint Tampon	2	—
9	404 128 400	Throttle Valve 2.5	Tiroir d'accélérateur 2.5	2	—
10	404 107 000	Needle Jet NJ 159	Gicleur d'aiguille NJ 159	2	—
11	404 104 200	Gasket Pan	Joint d'étanchéité de la cuve	2	—
12	404 109 100	Pilot Jet PJ 40	Gicleur du ralenti PJ 40	2	—
13	404 103 300	Lever Pin	Goupille de levier	2	—
14	404 107 600	Float Arm	Levier de flotteur	2	—
15	404 107 100	Float	Flotteur	4	—
16	404 107 300	O-Ring	Joint torique	2	—
17	404 107 400	Drain Plug Screw	Bouchon d'accès	2	—
18	404 102 300	Air Screw	Vis du mélange du ralenti	2	—
19	404 101 800	Air Screw Spring	Ressort (vis du mélange du ralenti)	2	—
20	404 101 700	Idle Speed Screw Spring	Ressort de la vis du ralenti	2	—
21	404 109 700	Idle Speed Screw	Vis du ralenti	2	—
22	404 109 600	Baffle	Chicane	2	—
23	404 101 600	Seat Washer	Rondelle siège	4	—
24	404 103 200	Needle Valve 1.5	Pointeau 1.5	2	—
25	404 110 900	Baffle Ring	Bague de chicane	2	—
26	404 126 600	Main Jet MJ 140	Gicleur principal MJ 140	2	—
27	404 103 000	Plate	Plaque	4	—
28	404 102 000	Screw with Lock Washer	Vis avec rondelle-frein	8	—
29	404 161 802	Air Vent Tube	Tuyau d'aération	4	—
30	404 153 400	Nipple	Raccord	2	—
31	404 127 400	Spring	Ressort	2	—
32	404 156 600	Cap	Capuchon	2	—
33	404 127 500	Plunger Ass'y	Plongeur ass.	2	—
34	— XXX —	Guide	Guide	2	—
35	404 105 800	Cap (Float)	Bouchon (flotteur)	4	—
36	404 158 900	Filter	Filtre	2	—
37	404 112 000	<i>Tool Kit</i>	<i>Ensemble d'outils</i>	1	—
N 38	861 768 800	<i>High Altitude Kit (Not Shown)</i>	<i>Ens. de haute altitude (non illustré)</i>	Opt	—

503

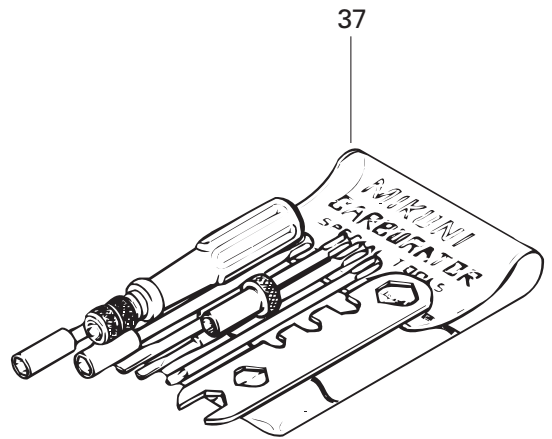
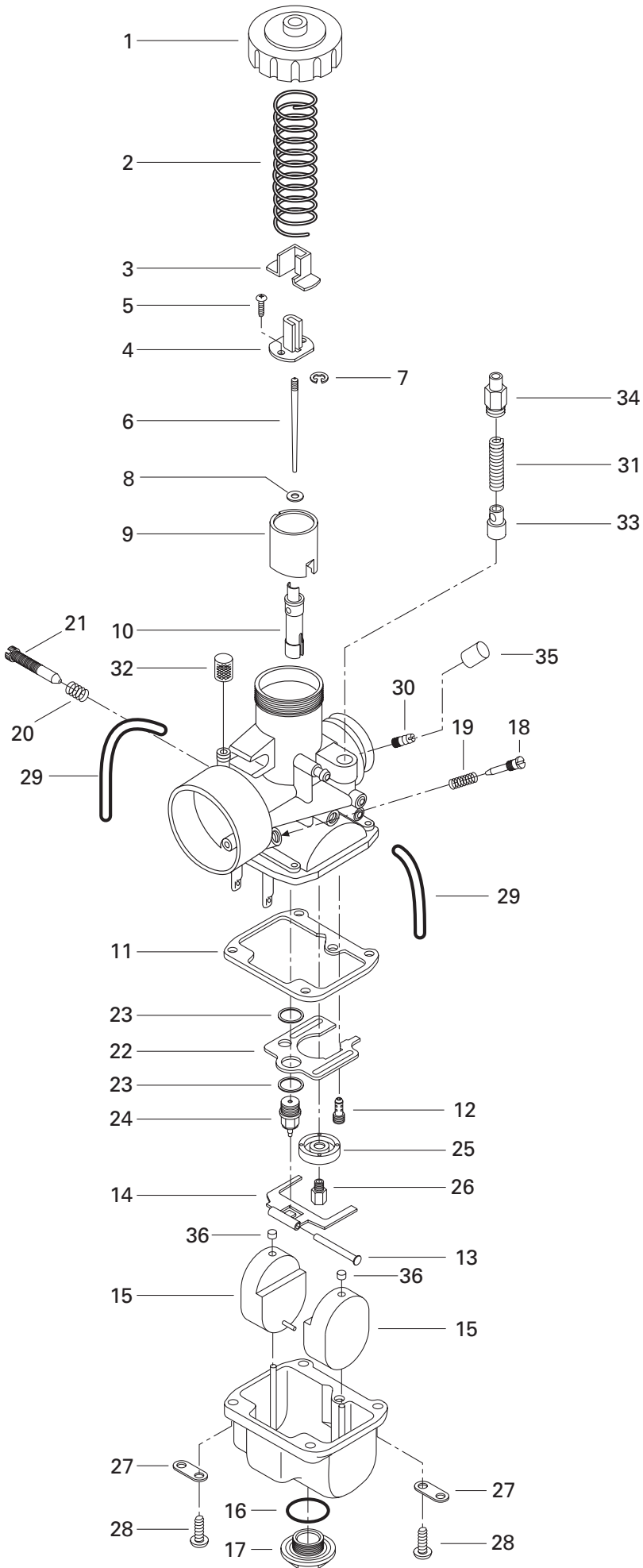



Carburetors (503) Carburateurs (503)

SKANDIC

380	500
-----	-----

				380	500
N 1→35	403 138 541	Carburetor VM 34 -532 (PTO)	Carburateur VM 34 -532 (PDM).....	–	1
N	403 138 542	Carburetor VM 34 -533 (MAG).....	Carburateur VM 34 -533 (MAG)	–	1
1	404 103 700	Cover	Couvercle	–	2
2	404 154 800	Throttle Valve Spring	Ressort du tiroir d'accélérateur	–	2
3	404 122 100	Cover	Couvercle	–	2
4	404 160 800	Connector	Connecteur	–	2
5	404 121 300	Screw with Washer	Vis avec rondelle	–	4
6	404 110 400	Jet Needle J8 6DH2	Aiguille J8 6DH2	–	2
7	404 152 400	E-Ring	Rondelle-E	–	2
8	404 117 000	Packing	Joint tampon	–	2
9	404 128 400	Piston Valve 2.5	Tiroir d'accélérateur 2.5	–	2
10	404 107 000	Needle Jet NJ 159	Gicleur d'aiguille NJ 159	–	2
11	404 104 200	Gasket	Joint	–	2
12	404 109 100	Pilot Jet PJ 40	Gicleur du ralenti PJ 40	–	2
13	404 103 300	Lever Pin	Goupille de levier	–	2
14	404 107 600	Float Arm	Levier de flotteur	–	2
15	404 107 100	Float	Flotteur	–	4
16	404 107 300	O-Ring	Joint torique	–	2
17	404 107 400	Drain Plug Screw	Bouchon d'accès	–	2
18	404 149 000	Air Screw	Vis du mélange du ralenti	–	2
19	404 139 800	Air Screw Spring	Ressort (vis du mélange du ralenti).....	–	2
20	404 101 700	Throttle Screw Spring	Ressort de la vis du ralenti	–	2
21	404 125 200	Throttle Screw	Vis du ralenti	–	2
22	404 109 600	Baffle	Chicane	–	2
23	404 101 600	Seat Washer	Rondelle-siège	–	4
24	404 103 200	Needle Valve 1.5	Pointeau 1.5	–	2
25	404 110 900	Baffle Ring	Bague de chicane	–	2
26	404 112 200	Main Jet MJ 180 (PTO)	Gicleur principal MJ 180 (PDM)	–	1
	404 123 800	Main Jet MJ 170 (MAG)	Gicleur principal MJ 170 (MAG)	–	1
27	404 103 000	Plate	Plaque	–	4
28	404 102 000	Screw with Lock Washer	Vis avec rondelle-frein	–	8
29	404 161 802	Air Vent Tube	Tuyau d'aération	–	4
30	404 153 400	Nipple	Raccord	–	2
31	404 127 400	Spring	Ressort	–	2
32	404 158 900	Filter	Filtre	–	2
33	404 161 000	Plunger Ass'y	Plongeur ass.	–	2
34	404 1611 00	Guide	Guide	–	2
35	404 156 600	Cap	Capuchon	–	2

503

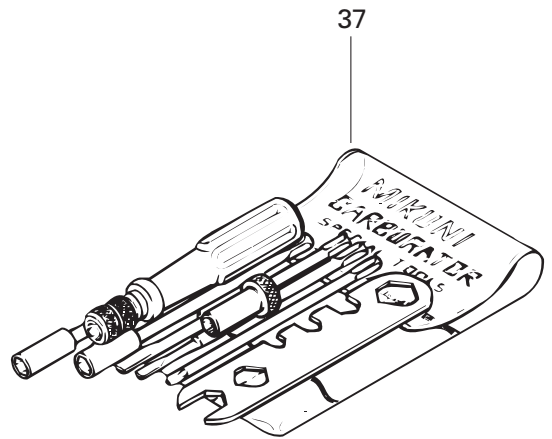
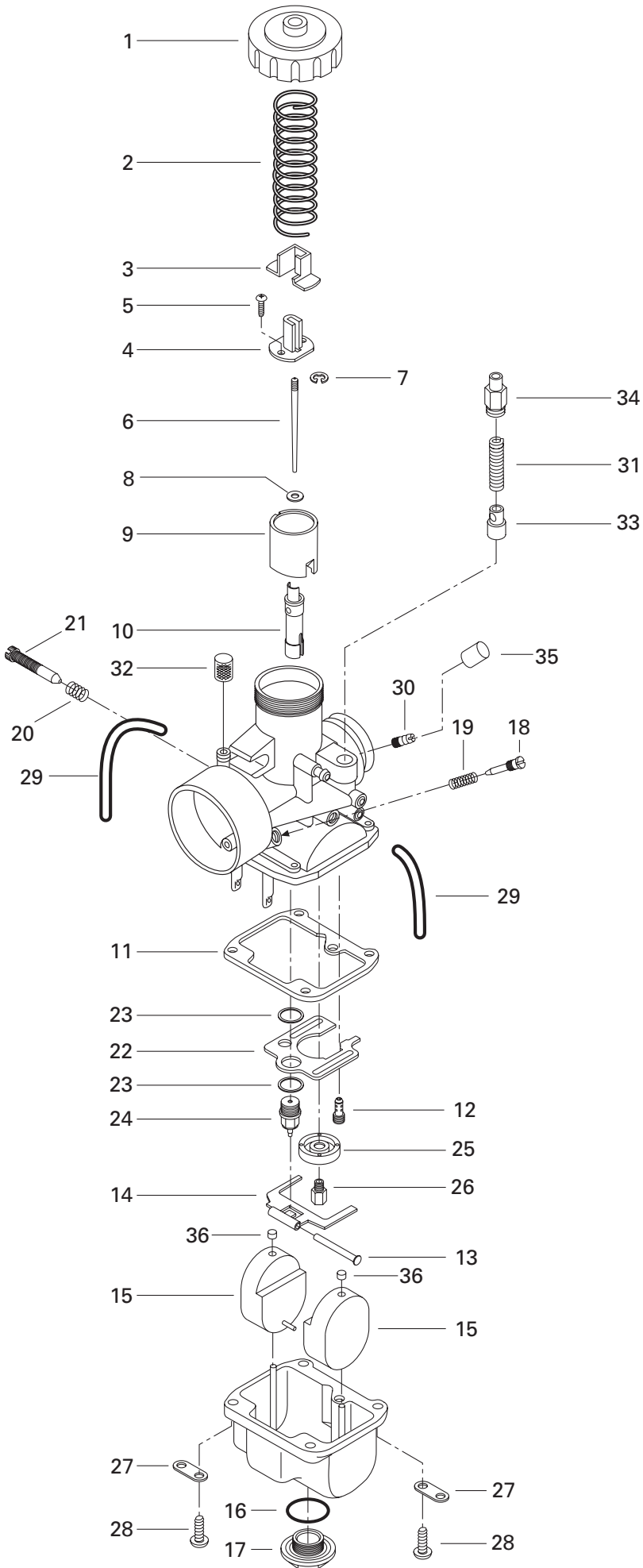



Carburetors (503) Carburateurs (503)

SKANDIC

				380	500
36	404 105 800	Cap (Float)	Bouchon (flotteur)	–	4
37	404 112 000	<i>Tool Kit</i>	<i>Ens. d'outils</i>	–	1
38	861 768 700	<i>High Altitude Kit</i> (Not Shown).....	<i>Ens. de haute altitude</i> (non illustré) .	–	Opt.

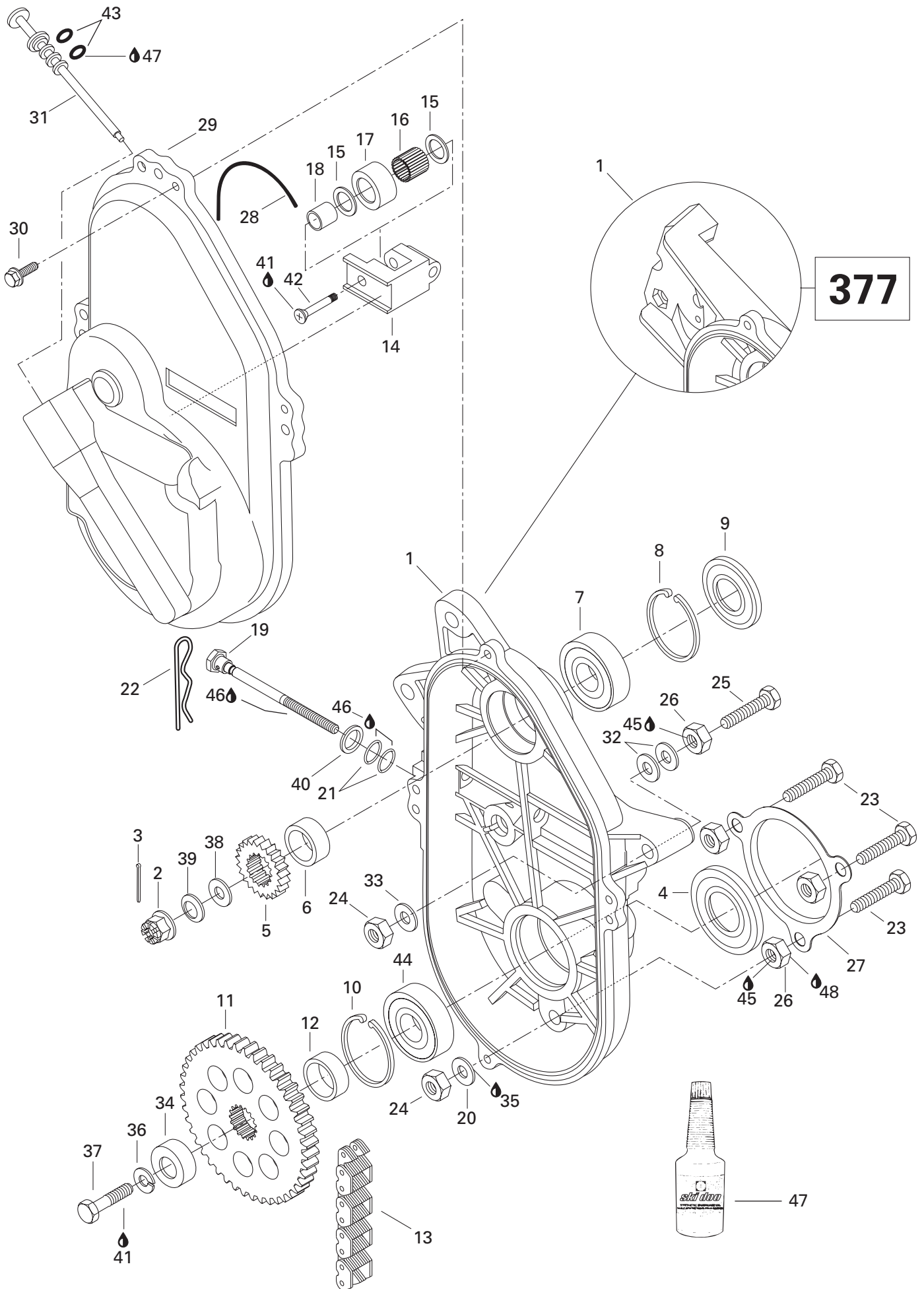

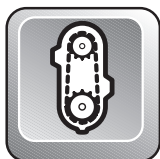

Chaincase Carter de chaîne

SKANDIC

			380	500
N 1	504 151 786	Chaincase	1	–
N	504 151 785	Chaincase	–	1
2	228 911 045	Castellated Nut M16	1	1
3	371 801 300	Cotter Pin	1	1
4	581 101 700	Seal	1	1
5	504 070 100	Sprocket Narrow (18 Tooth)	1	1
6	504 093 400	Shim	1	1
7	405 404 400	Ball Bearing 6205	1	1
8	371 901 700	Circlip (Interior)	1	1
9	414 882 800	Seal	1	1
10	371 901 700	Circlip (Interior)	1	1
11	504 070 900	Sprocket Narrow (44 Tooth)	1	1
12	504 146 400	Spacer	1	1
13	412 105 900	Drive Chain Narrow (70 Links)	1	1
14	504 081 000	Chain Tensioner	1	1
15	504 080 300	Washer	2	2
16	405 403 000	Needle Bearing	1	1
17	414 531 300	Roller	1	1
18	504 080 200	Spacer	1	1
N 19	732 601 311	Tensioner Adjustment Screw	1	1
20	234 001 460	Flat Washer 10 mm	3	3
21	414 484 400	O-Ring	2	2
22	414 575 600	Hair Pin	1	1
23	207 104 544	Hex. Screw M10 x 45	3	3
24	228 501 045	Elastic Locking Nut M10	5	5
25	732 601 111	Hex. Screw M10 x 70	2	2
26	504 083 800	Spacer	5	5
27	501 022 100	Protector	1	1
28	414 362 300	O-Ring	1	1
29	080 037 100	Chaincase Cover	1	1
30	732 600 004	Hex. Forming Screw M6 x 30	4	4
31	572 092 700	Filler Cap Ass'y	1	1
32	504 073 700	Washer	@	@
33	224 001 211	Flat Washer 10.5 mm	2	2
34	501 026 200	Cap	1	1
35	413 702 700	Loctite 515, 50 ml	@	@
36	224 701 188	Lock Spring Washer 10 mm	1	1
37	222 002 565	Hex. Screw M10 x 25	1	1

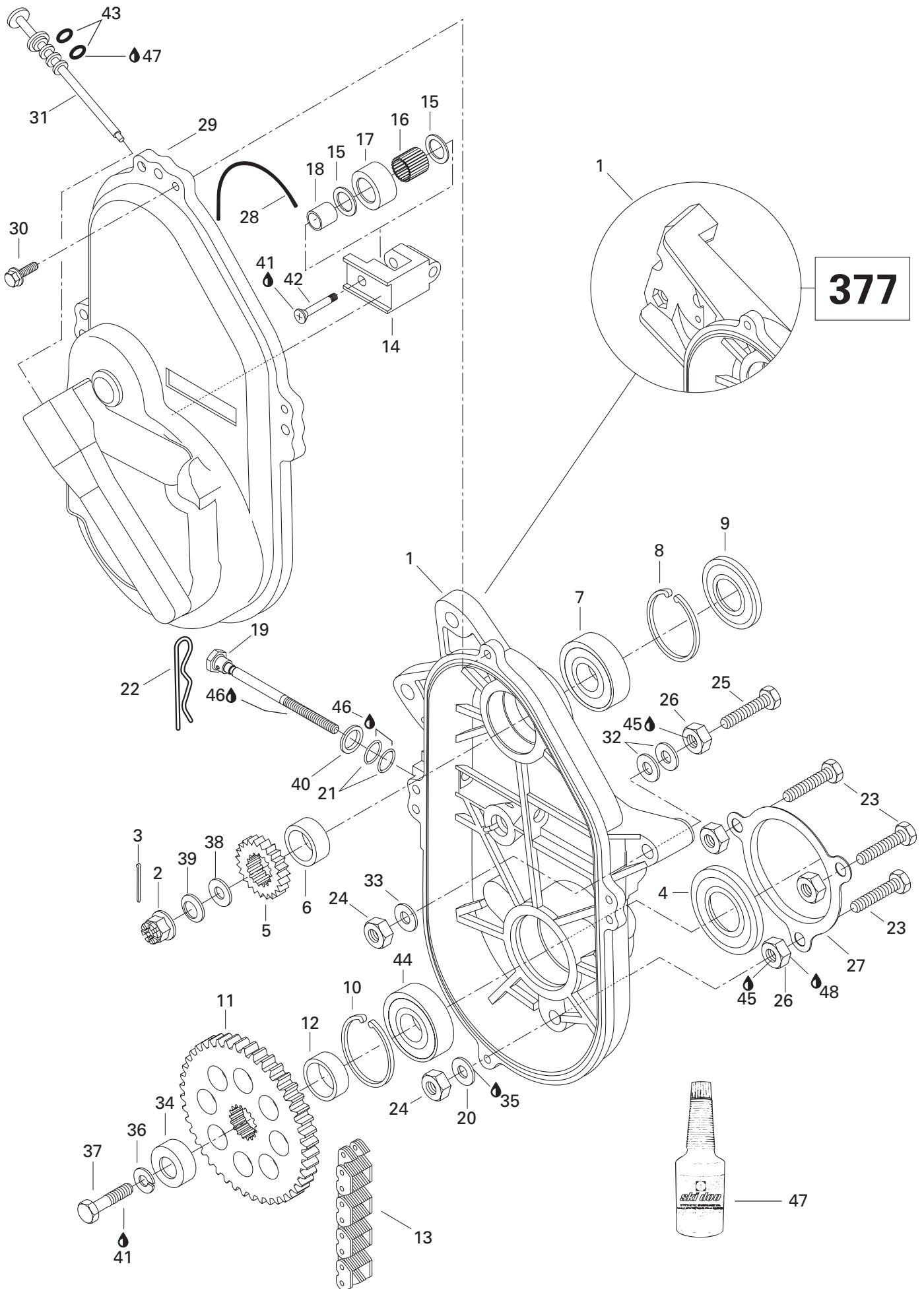

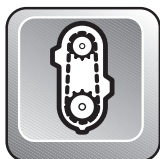

Chaincase Carter de chaîne

SKANDIC

			380	500
38	504 087 100	Washer	1	1
39	417 000 900	Spring Washer	1	1
40	224 001 211	Flat Washer 10 mm	1	1
41	413 707 400	Loctite 271, 10 cc	@	@
42	732 601 144	Screw	1	1
43	414 969 400	O-Ring	2	2
44	405 404 400	Ball Bearing 6205	1	1
45	293 800 015	Loctite 242, 10 ml	@	@
46	413 711 500	Synthetic Grease	@	@
47	413 803 300	Synthetic Chaincase Oil (12 x 355 ml)	@	@
48	413 701 000	Loctite 767, Antiseize Lubricant, 12 oz	@	@

377

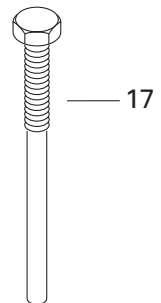
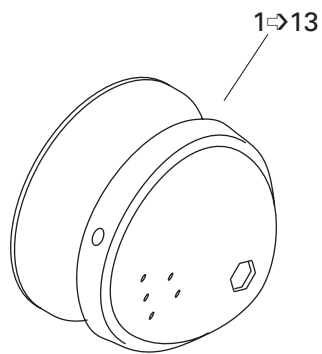
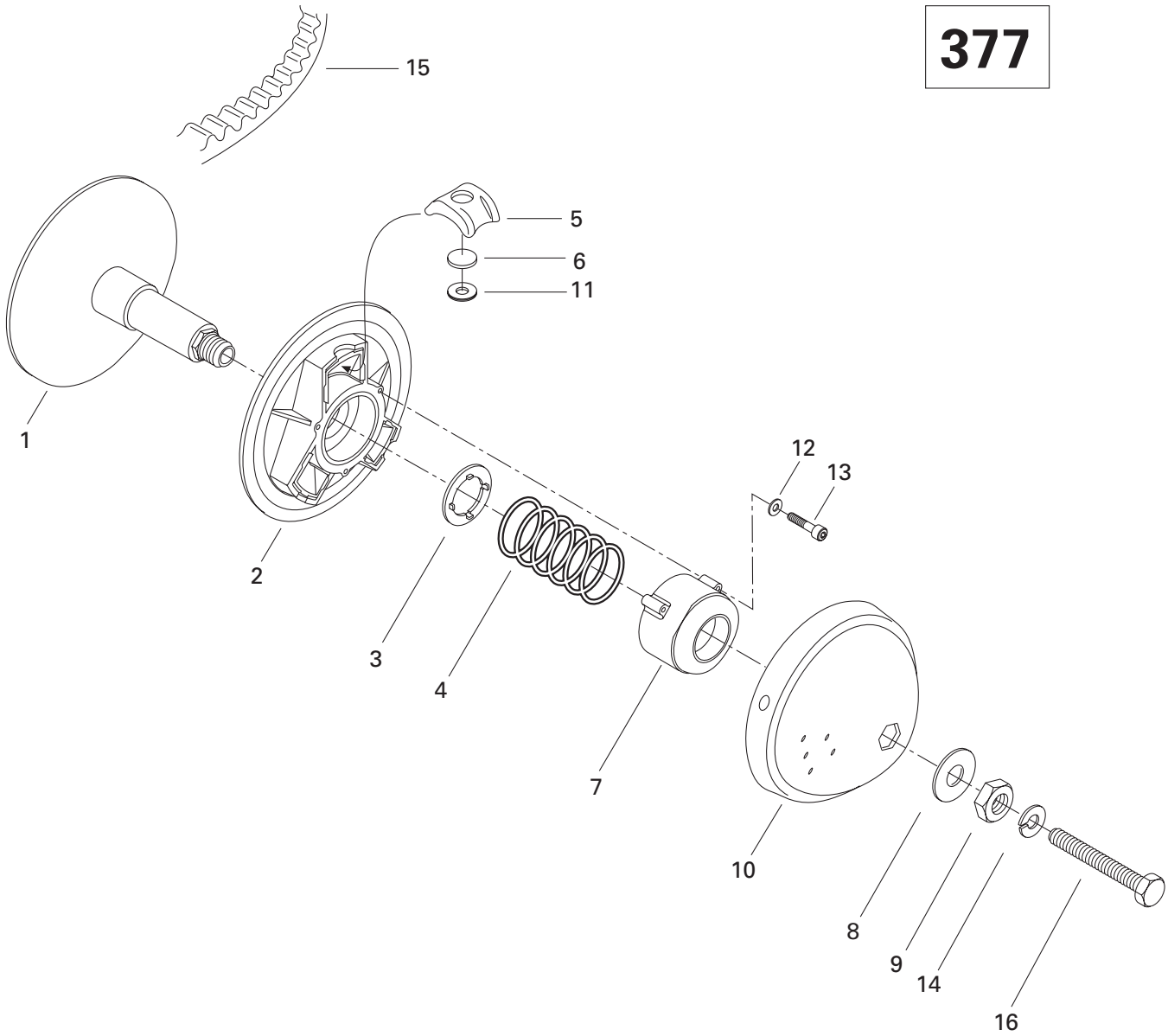

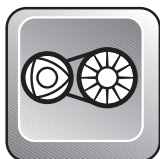

Drive Pulley (377) Poulie motrice (377)

SKANDIC

380	500
-----	-----

				380	500
N 1→13	417 222 163	<i>Drive Pulley Ass'y</i>	<i>Poulie motrice ass.</i>	1	—
1	417 121 200	Inner Flange	Flasque intérieur	1	—
2	417 121 300	Outer Flange	Flasque extérieur	1	—
3	417 116 200	Washer-Guide	Rondelle guide	1	—
4	417 125 300	Spring (Green/Green)	Ressort (vert/vert)	1	—
5	417 118 100	Block-Centrifugal	Bloc centrifuge	3	—
6	417 120 400	Calibration Weight	Pesée de calibrage	3	—
7	417 121 400	Spring Cover	Couvercle de ressort	1	—
8	417 122 400	Washer	Rondelle	1	—
9	417 118 300	Nut	Écrou	1	—
10	417 125 100	Cap	Capuchon	1	—
11	417 114 500	Capsule	Capsule	3	—
12	420 245 370	Washer	Rondelle	3	—
13	222 964 066	Socket Head Screw M6 x 40	Vis Allen M6 x 40	3	—
14	392 002 800	Lock Washer	Rondelle-frein	1	—
15	415 060 600	Drive Belt	Courroie d'entraînement	1	—
16	417 113 800	Hex. Screw	Vis hex.	1	—
17	529 031 400	Puller Inner Half	Extracteur de demi-poulie fixe	1	—
N 18	861 768 700	<i>High Altitude Kit</i> (Not Shown)	<i>Ens. de haute altitude</i> (non illustré) .	1	—

503

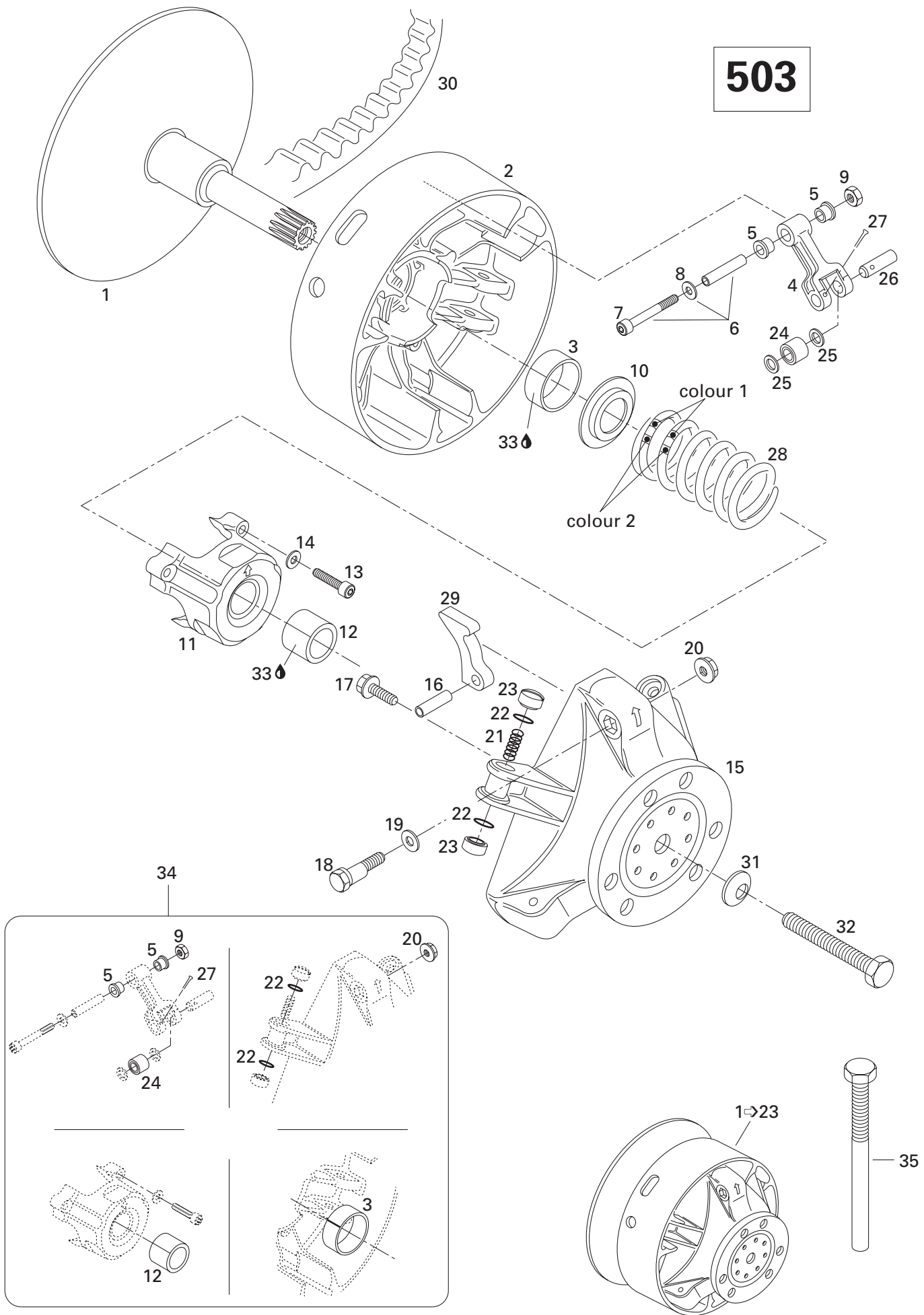

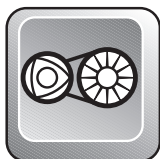

Drive Pulley (503) Poulie motrice (503)

SKANDIC

380	500
-----	-----

				380	500
N 1→23	417 222 120	<i>Drive Pulley Ass'y</i>	<i>Poulie motrice ass.</i>	—	1
N 1	417 222 071	Fixe Flange	Flasque fixe	—	1
N 2→3	417 222 049	<i>Sliding Flange Ass'y</i>	<i>Flasque coulissante ass.</i>	—	1
3	417 004 201	Bushing Outer Half	Douille de demi-poulie coulissante	—	1
4→5	417 003 801	<i>Lever Ass'y</i>	<i>Levier ass.</i>	—	3
5	417 004 305	Bushing	Douille	—	6
6→8	417 004 800	<i>Screw Ass'y</i>	<i>Vis ass.</i>	—	3
7	222 965 065	Socket Head Screw M6 x 50	Vis Allen M6 x 50	—	3
8	224 061 151	Flat Washer 6 mm	Rondelle plate 6 mm	—	3
9	228 561 045	Elastic Stop Nut M6	Écrou d'arrêt élastique M6	—	3
N 10	417 222 044	Spring Seat	Siège du ressort	—	1
N 11→12	417 222 157	<i>Spring Cover Ass'y</i>	<i>Couvercle de ressort ass.</i>	—	1
12	417 004 501	Bushing Spring Cover	Douille de couvercle de ressort	—	1
13	222 964 066	Socket Head Screw M6 x 40	Vis Allen M6 x 40	—	3
14	420 245 370	Washer	Rondelle	—	3
15	417 004 700	Governor Cup	Cuvette du régulateur	—	1
16	732 804 009	Rolled Pin M8 x 24	Goupille ressort M8 x 24	—	3
17	210 361 890	Hex. Forming Screw M6 x 18	Vis hex. M6 x 18	—	6
18	417 005 500	Calibration Screw	Vis de calibration	—	3
19	417 005 600	Washer	Rondelle	—	3
20	228 467 045	Hex. Flange Nut M6	Écrou hex. à épaulement M6	—	3
21	417 005 700	Spring	Ressort	—	3
22	732 401 030	O-Ring	Joint torique	—	6
23	417 005 800	Slider Shoe	Glissière	—	6
N 24	417 222 042	Roller	Rouleau	—	3
25	417 004 302	Thrust Washer	Rondelle de butée	—	6
26	417 004 309	Pin	Goupille	—	3
27	732 958 001	Cotter Pin	Goupille fendue	—	3
28	414 689 800	Spring (Red/Red)	Ressort (rouge/rouge)	—	1
29	417 011 006	Ramp	Rampe	—	3
30	415 060 600	Drive Belt	Courroie d'entraînement	—	1
31	732 900 026	Conical Spring Washer	Rondelle-ressort conique	—	1
32	417 113 800	Screw hex.	Vis hex.	—	1
33	413 703 100	Loctite 609, 10 cc	Loctite 609, 10 cc	—	Ⓢ
N 34	417 011 008	<i>Clutch Repair Kit</i>	<i>Ens. de réparation d'embrayage</i>	—	1
35	529 007 900	Puller Inner Half	Extracteur de demi-poulie fixe	—	1

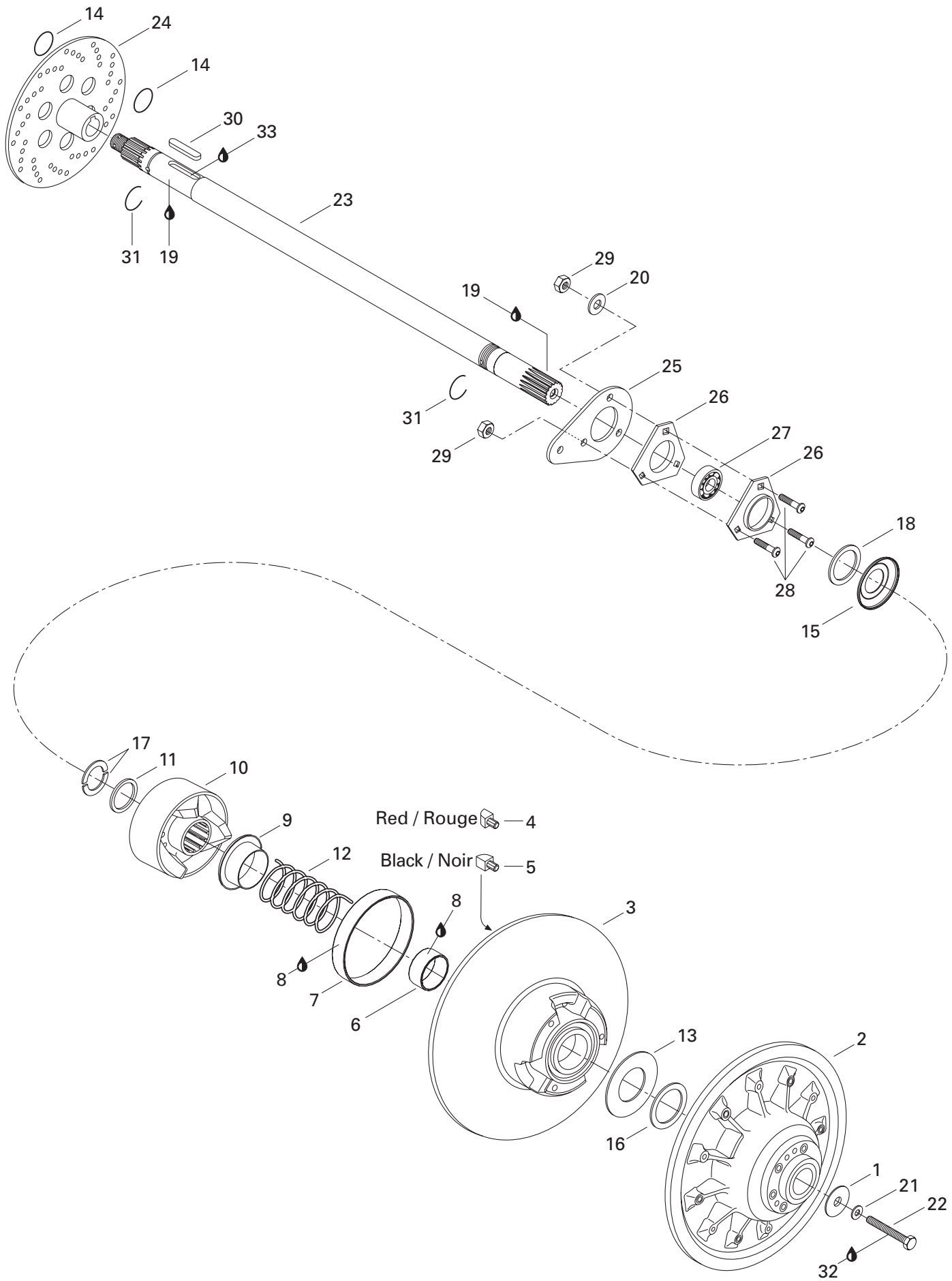

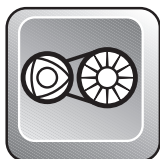

Driven Pulley Poulie menée

SKANDIC

			380	500
1	517 293 300	Washer	1	1
N 2	417 126 355	Fixed Flange Ass'y	1	1
N 3-7	417 126 357	<i>Sliding Flange Ass'y</i>	1	1
N 4	417 126 373	Rear Cam Shoe Slider	3	3
N 5	417 126 374	Front Cam Shoe Slider	3	3
6	415 092 600	Bushing	1	1
7	415 092 700	Bushing	1	1
8	413 703 100	Loctite 609, 10 cc	@	@
9	415 006 000	Guard	1	1
10	417 124 700	Cam Ass'y 47°/ 44°	1	1
11	417 124 300	Spacer	1	1
12	415 092 800	Spring	1	1
13	504 099 600	Stopper Washer	1	1
14	414 928 900	O- Ring	2	—
N 15	417 300 055	Protector	1	1
16	504 112 300	Shim	1	1
17	371 911 000	Half Key	2	2
N 18	417 300 054	Spacer	1	1
19	413 701 000	Loctite 767, Antiseize Lubricant, 12 oz	@	@
20	224 081 171	Flat Washer 8 mm	1	1
21	503 183 100	Washer	1	1
22	222 088 065	Hex. Screw M8 x 80	1	1
N 23	504 151 747	Countershaft	1	—
	504 150 300	Countershaft	—	1
24	507 029 000	Brake Disk	1	—
N	507 032 203	Brake Disk	—	1
25	501 022 300	Spacer	1	1
26	501 025 000	Flange	2	2
27	405 408 900	Ball Bearing	1	1
28	205 482 546	Socket Head Screw M8 x 25	3	3
29	228 581 045	Elastic Stop Nut M8	3	3
30	507 021 300	Key	1	1
31	371 910 000	Circlip	2	2
32	293 800 015	Loctite 242, 10 ml	@	@
33	— XXX —	Loctite 277, 50 cc	@	@

Belt Guard Garde-courroie

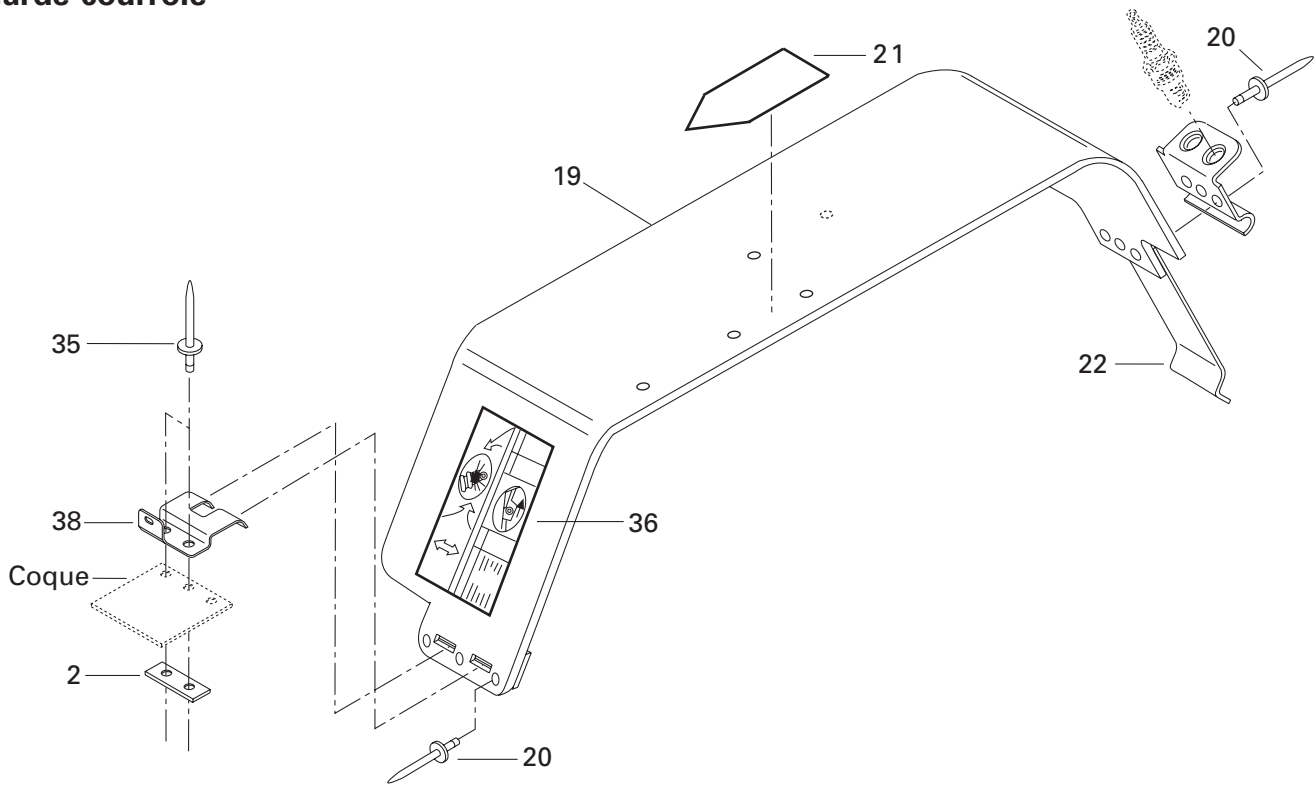

Brake Frein

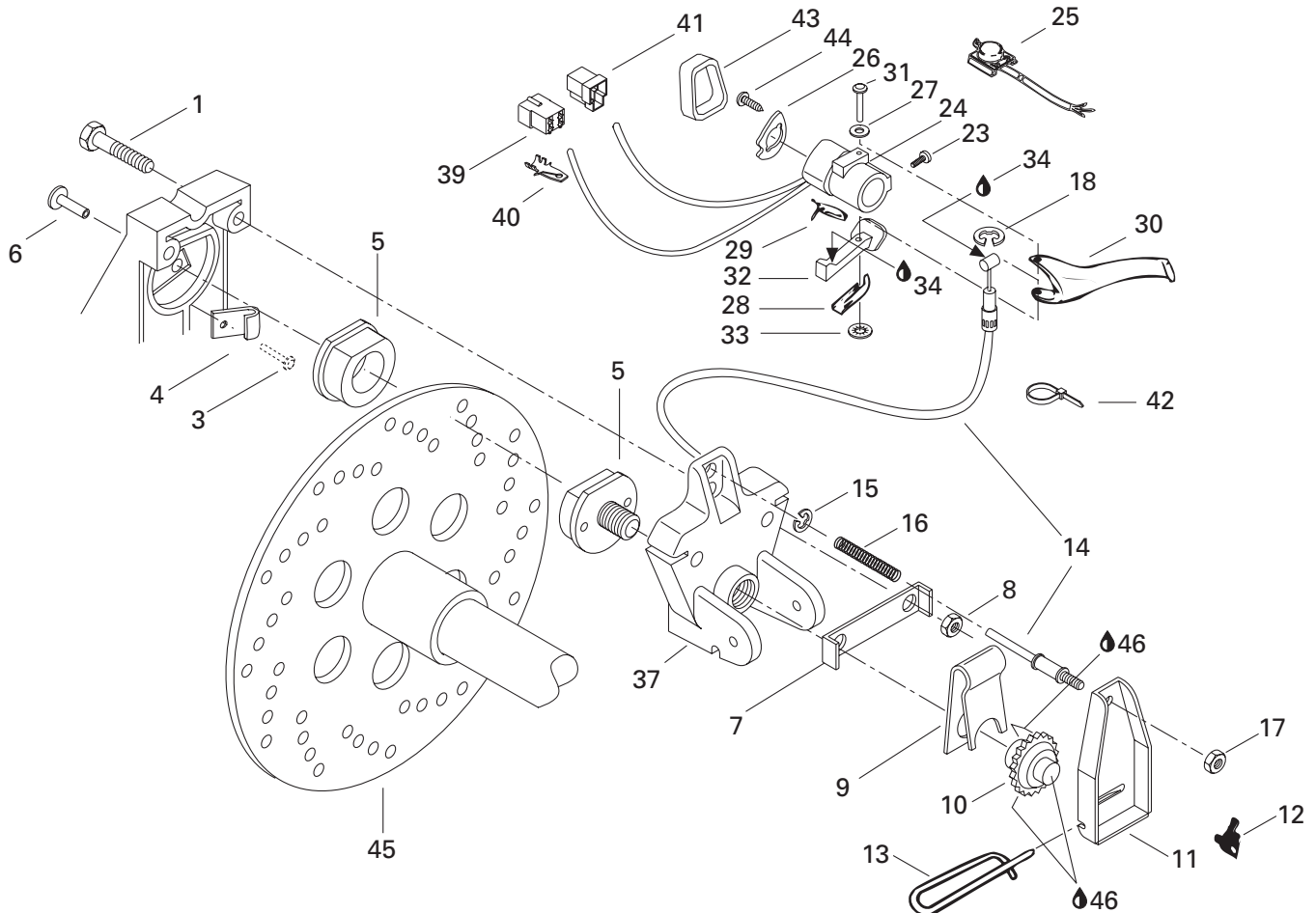



Mechanic Brake and Belt Guard Frein mécanique et garde-courroie

SKANDIC

380 500

1	222 085 565	Hex Screw M8 x 55	Vis hex. M8 x 55	2	—
2	518 207 500	Reinforcement	Renfort	1	—
3	— XXX —	Rivet	Rivet	1	—
4	507 022 600	Brake Lining Wear Warner	Indicateur d'usure	1	—
5→6	860 701 700	Brake Pad Kit	Ens. de plaquette de frein	1	—
6	390 409 600	Pop Rivet	Pop Rivet	1	—
7	507 020 400	Lock Tab	Patte de verouillage	1	—
8	228 581 045	Elastic Stop Nut M8	Écrou hex. élastique M8	2	—
9	507 020 200	Release Spring	Ressort de rappel	1	—
10	507 019 600	Ratchet Wheel	Roue à cliquet	1	—
11	507 021 500	Brake Lever	Levier de frein	1	—
12	507 009 400	Ratchet Wheel Spring	Ressort de roue à cliquet	1	—
13	507 027 500	Hair Pin	Goupille de sûreté	1	—
14	414 922 500	Brake Cable	Câble et gaine de frein	1	—
15	371 901 300	Circlip	Frein d'axe	1	—
16	414 460 600	Spring	Ressort	1	—
17	228 561 045	Elastic Stop Nut M6	Écrou d'arrêt élastique M6	1	—
18	414 274 500	Retainer Ring	Segment de retenue	1	—
N 19→22	417 300 012	Belt Guard Ass'y	Garde-courroie ass.	1	—
20	390 402 200	Pop Rivet	Pop Rivet	6	—
N 21	516 000 132	Warning Label	Étiquette d'avertissement	1	—
22	414 941 800	Spring (Tool Box)	Ressort (coffre à outils)	1	—
23	414 440 800	Set Screw M8 x 10	Vis de pression M8 x 10	1	—
24	572 086 500	Brake Handle Housing	Logement de manette du frein	1	—
25	415 085 800	Dimmer Switch	Commutateur d'éclairage	1	—
26	572 086 600	L.H. Plate	Plaque GA	1	—
27	414 729 400	Spring Washer	Rondelle ressort	1	—
28	517 229 300	Spring	Ressort	1	—
29	415 085 700	Brake Light Switch	Contacteur du feu d'arrêt	1	—
30	572 025 700	Brake Handle	Manette du frein	1	—
31	517 229 400	Pin	Goupille	1	—
32	572 025 200	Brake Lever	Levier de frein	1	—
33	389 804 300	Push Nut	Écrou à pression	1	—
34	293 550 004	Dielectric Grease, 150 gr.	Graisse dielectrique, 150 gr.	@	—
35	390 402 200	Pop Rivet	Pop Rivet	2	—
36	418 001 702	Decal (Suspension Adjustment)	Décalque (ajustement de suspension)	1	—
37	507 027 600	Mobile Brake Lining Holder	Étrier de garniture de frein mobile	1	—
38	518 314 200	Bracket	Attache	1	—

Belt Guard Garde-courroie

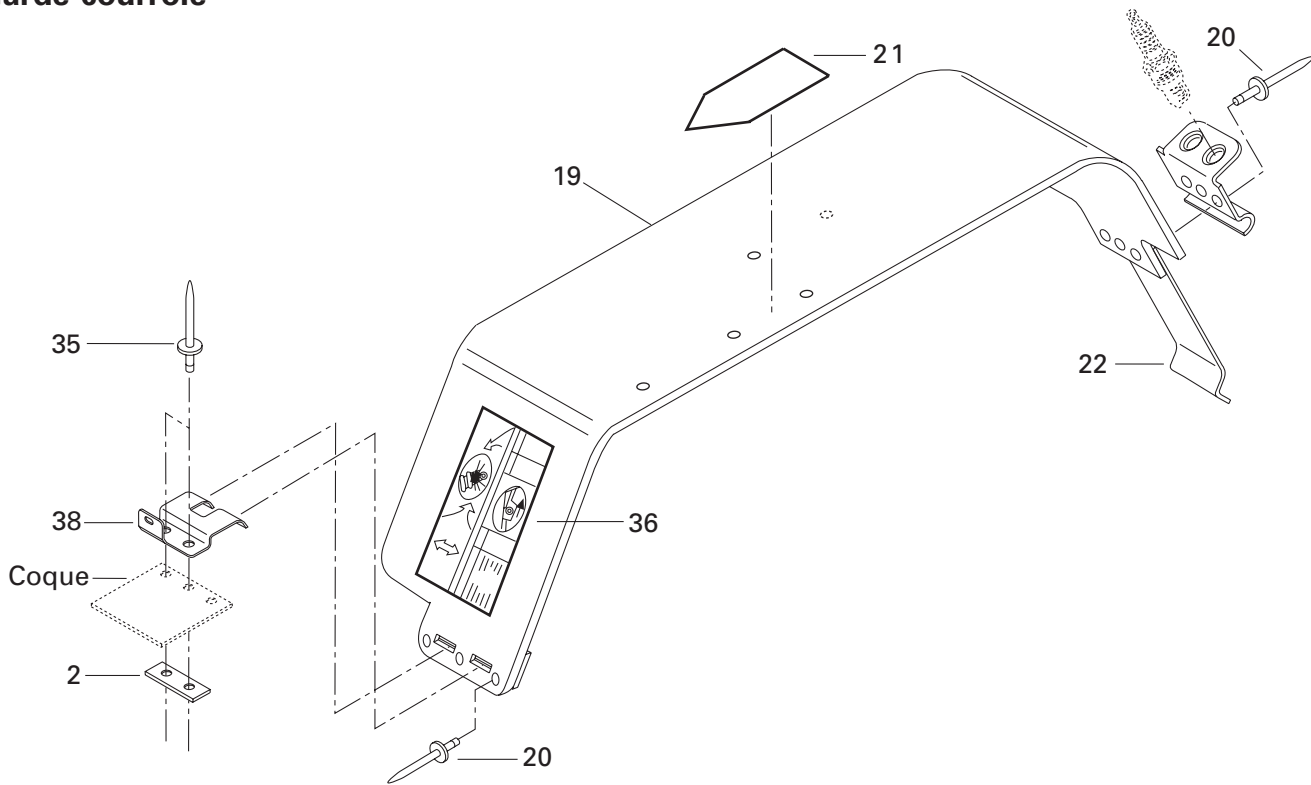

Brake Frein

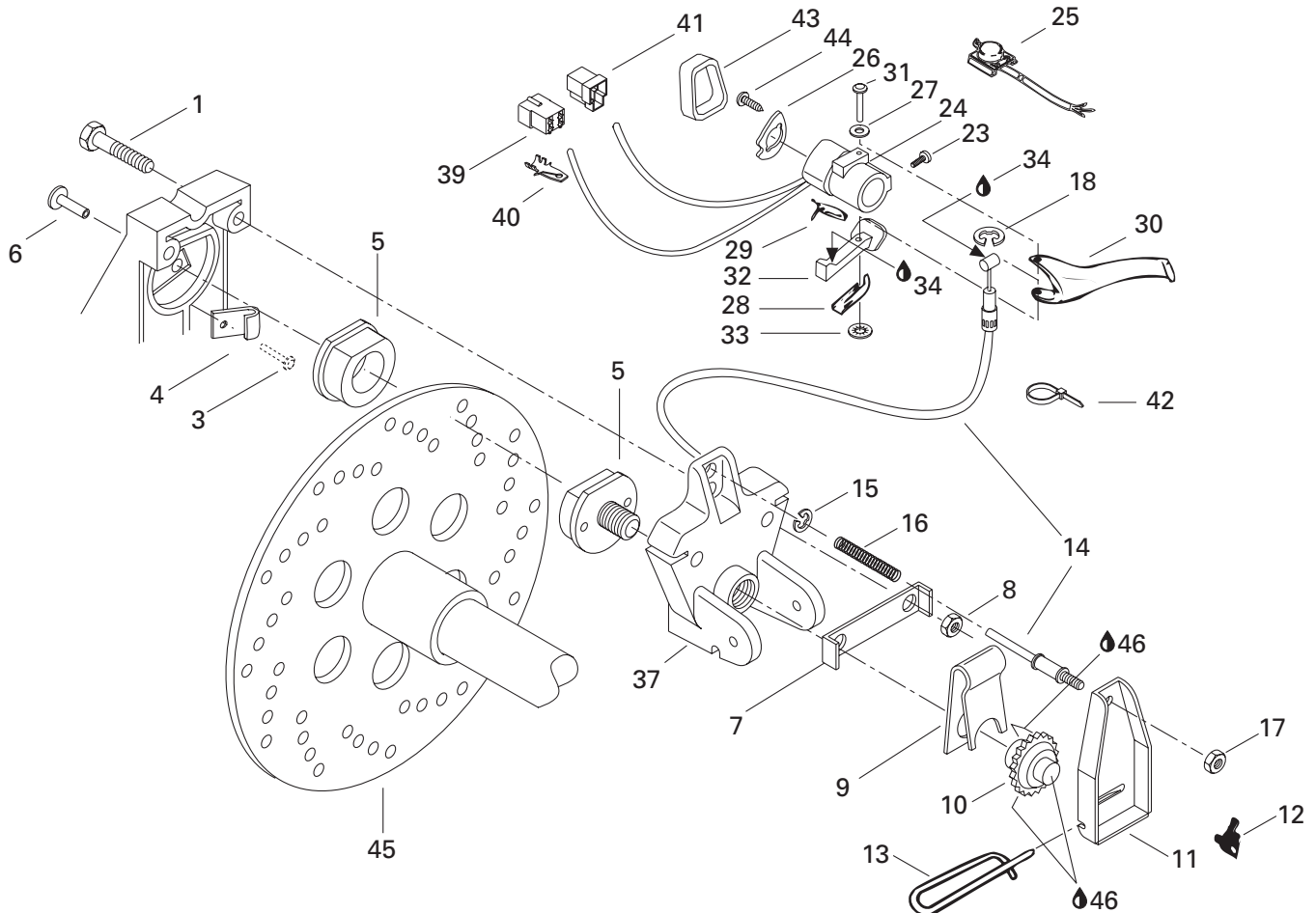



Mechanic Brake and Belt Guard Frein mécanique et garde-courroie

SKANDIC

			380	500
39	409 209 300	Male Connector Housing	1	–
40	409 210 000	Male Terminal	5	–
41	409 204 200	Male Connector Housing	1	–
42	414 115 200	Tie Rap	1	–
43	572 073 800	Brake Handle Cover	1	–
44	414 473 200	Self Tapping Screw	1	–
45	507 029 000	Brake Disk	1	–
46	413 701 000	Loctite 767, Antiseize Lubricant, 12 oz	@	–

Belt Guard Garde-courroie

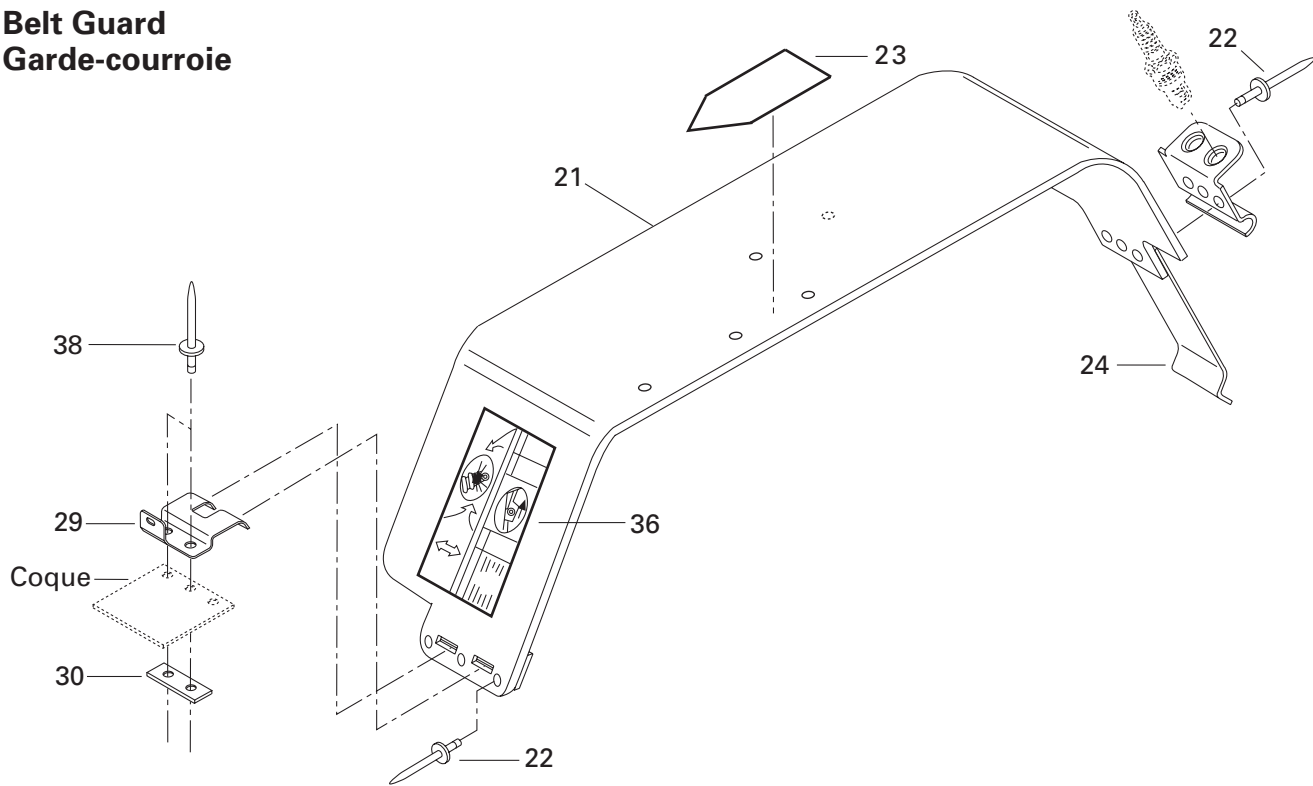

Brake Frein

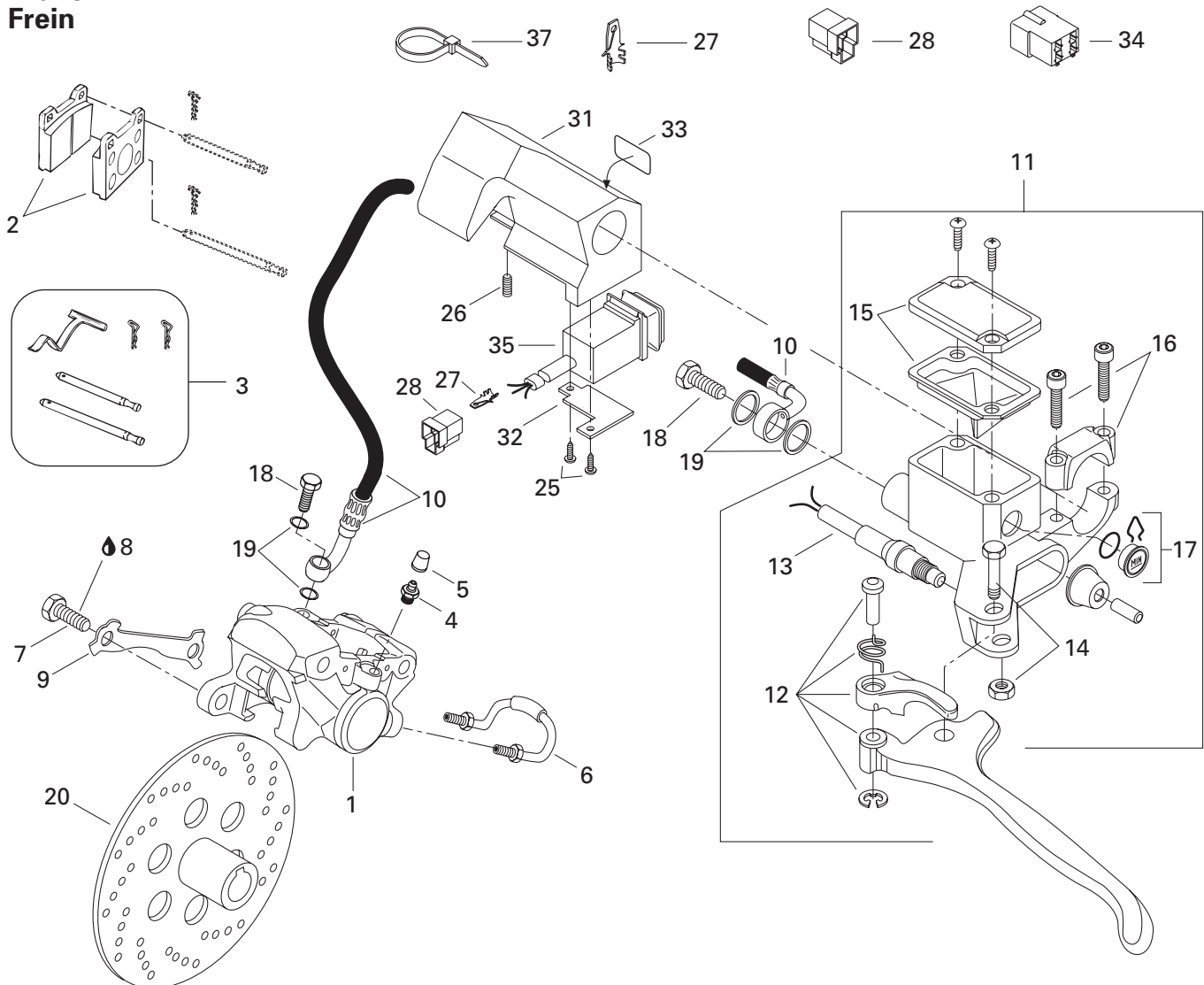

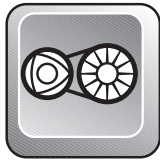

Hydraulic Brake and Belt Guard

Frein hydraulique et garde-courroie

SKANDIC

380	500
-----	-----

1→6	415 034 500	<i>Caliper</i>	<i>Étrier</i>	–	1
2	415 053 600	Brake Lining Kit.....	Ens. de garnitures de frein	–	1
3	414 990 700	Kit (Pins, Retainers, Spring)	Ens. (tiges, goupilles, ressort)	–	1
4	414 989 800	Screw-Bleeder	Vis de purge	–	1
5	414 989 700	Boot	Capuchon	–	1
6	414 989 900	Tube	Tube	–	1
7	207 103 544	Hex. Screw M10 x 35	Vis Hex. M10 x 35	–	2
8	293 800 015	Loctite 242, 10 ml	Loctite 242, 10 ml	–	@
9	507 029 900	Locking Tab	Frein de vis	–	1
N 10	507 032 219	Hose	Boyau	–	1
11→17	415 099 500	Master Cylinder	Maître cylindre	–	1
12	415 075 300	Lever Ass'y	Levier ass.	–	1
13	415 117 500	Microswitch Ass'y	Micro-contact ass.	–	1
14	415 030 000	Pin Ass'y	Axe ass.	–	1
15	415 029 900	Cover Ass'y	Couvercle ass.	–	1
16	415 029 800	Clamp Ass'y	Bride ass.	–	1
17	414 990 600	Window Ass'y.....	Fenêtre ass.	–	1
18	414 920 500	Bolt (Hose)	Boulon (boyau)	–	2
19	414 920 600	Washer (Hose)	Rondelle (boyau)	–	4
N 20	507 032 203	Brake Disk	Disque de frein	–	1
N 21→24	417 300 012	Belt Guard Ass'y	Garde-courroie ass.	–	1
22	390 402 200	Pop Rivet	Pop Rivet	–	6
N 23	516 000 132	Warning Label	Étiquette d'avertissement	–	1
24	414 941 800	Tool Box Spring.....	Ressort de boîte d'outils	–	1
25	414 473 200	Self Tapping Screw	Vis autotaraudeuse	–	2
26	414 440 800	Set Screw M8 x 10	Vis de pression M8 x 10	–	1
27	409 210 000	Male Connector	Terminal mâle	–	@
28	409 204 200	Male Connector Housing	Logement de raccord mâle	–	@
29	518 314 200	Pulley Guard Bracket	Attache de garde poulie	–	1
30	518 207 500	Reinforcement	Renfort	–	1
31	572 079 500	Housing Switch Dimmer	Logement de feu de croisement.....	–	1
32	517 283 800	Bracket	Plaque	–	1
33	415 025 500	Switch Decal	Décalque d'interrupteur	–	1
34	409 209 300	Male Connector Housing	Logement de raccord mâle	–	@
N 35	515 175 293	Switch	Commutateur	–	1
36	418 001 702	Decal (Suspension Adjustment)	Décalque (ajustement de suspension).	–	1
37	414 115 200	Tie-Rap	Attache	–	2
38	390 402 200	Pop Rivet	Pop rivet	–	2

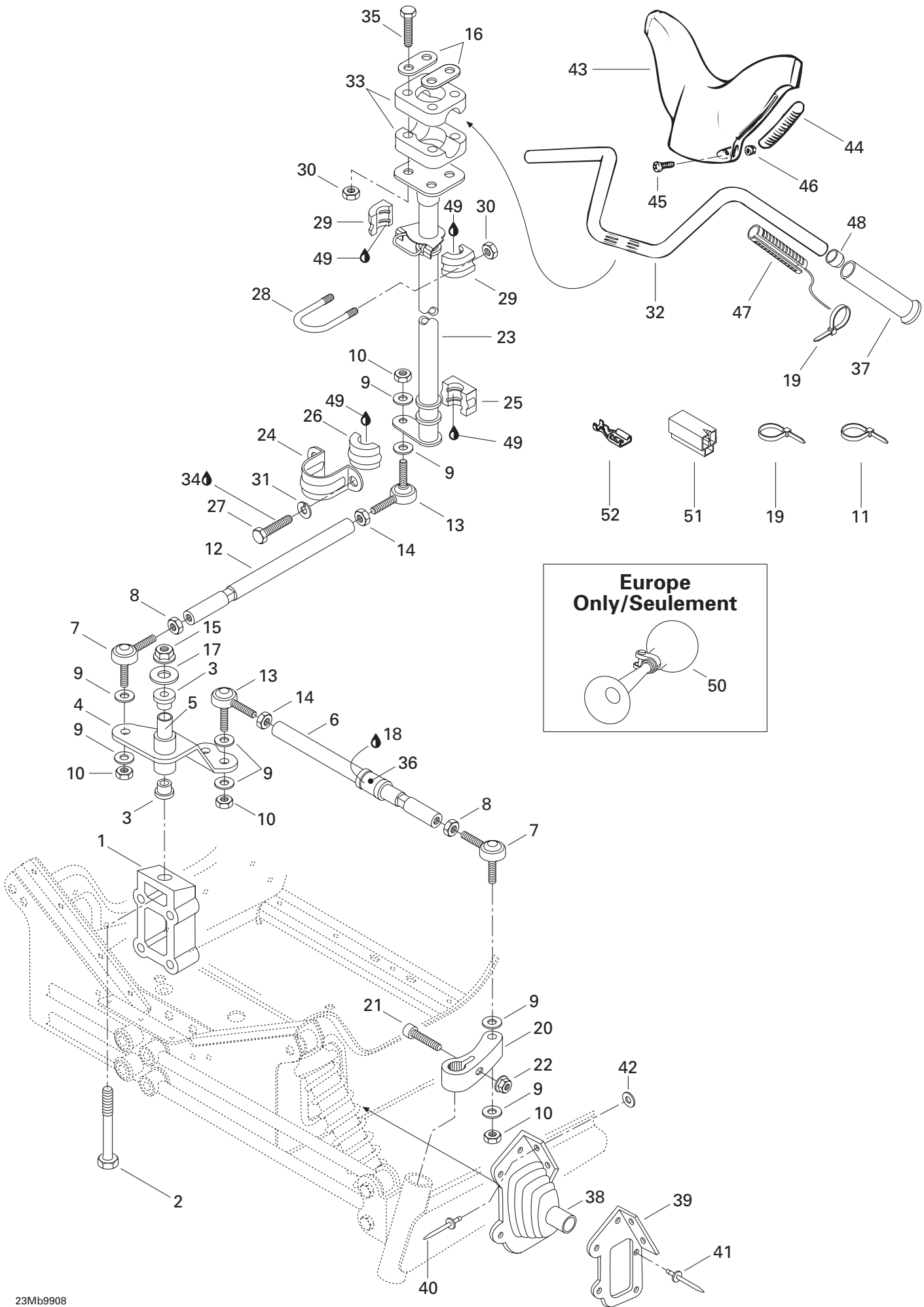



Steering System Système de direction

SKANDIC

380	500
-----	-----

1	506 121 400	Block	Bloc d'attache	1	1
2	207 028 544	Hex. Screw M12 x 85	Vis hex. M12 x 85	1	1
3	415 041 100	Cushion	Coussinet	2	2
4	506 133 800	Pivot Arm	Bras de pivot	1	1
5	415 038 000	Pivot	Pivot	1	1
6	506 131 300	Tie Rod	Barre d'accouplement	2	2
7	414 768 000	R.H. Ball Joint	Joint à rotule DR	3	3
8	732 610 010	Jam Nut M10	Contre-écrou M10	3	3
9	503 175 800	Washer	Rondelle	12	12
10	732 610 042	Elastic Stop Nut M10	Écrou d'arrêt élastique M10	6	6
11	414 115 200	Tie Rap	Attache	@	@
12	506 110 800	Tie Rod	Barre d'accouplement	1	1
13	414 768 100	L.H. Ball Joint	Joint à rotule GA	3	3
14	732 610 011	Jam Nut M10	Contre-écrou M10	3	3
15	228 521 045	Elastic Stop Nut M12	Écrou d'arrêt élastique M12	1	1
N 16	506 151 196	Reinforcement	Renfort	2	2
17	506 136 400	Washer	Rondelle	1	1
18	293 550 014	Grease, Super Lube #823-28	Graisse, Super Lube #823-28	@	@
19	293 750 001	Tie Rap 94 mm	Attache 94 mm	@	@
20	506 144 800	R.H. Steering Arm	Bras de direction DR	1	1
	506 144 900	L.H. Steering Arm	Bras de direction GA	1	1
21	222 983 565	Socket Head Screw M8 x 35	Vis Allen M8 x 35	2	2
22	228 781 045	Elastic Flanged Nut M8	Écrou élastique à épaulement M8	2	2
N 23	506 151 116	Main Tube	Arbre de direction	1	1
24	517 126 200	Retaining Support	Support de retenue	1	1
25	572 064 400	Bushing (Lower Half)	Douille (moitié inférieure)	1	1
26	572 064 500	Bushing (Upper Half)	Douille (moitié supérieure)	1	1
27	207 182 044	Hex. Screw M8 x 20	Vis hex. M8 x 20	2	2
28	506 060 600	«U» Clamp	Bride en «U»	1	1
29	572 067 100	Half Bushing	Demi douille	2	2
30	232 581 414	Elastic Stop Nut M8	Écrou d'arrêt élastique M8	6	6
31	224 781 140	Lock Washer 8 mm	Rondelle-frein 8 mm	2	2
32	506 114 100	Handle Bar	Guidon	1	1
33	277 000 142	Steering Clamp	Bride de direction	2	2
34	413 707 400	Loctite 271, 10 cc	Loctite 271, 10 cc	@	@
35	222 085 565	Hex. Screw M8 x 55	Vis hex. M8 x 55	4	4
36	572 036 500	Bushing	Douille	2	2

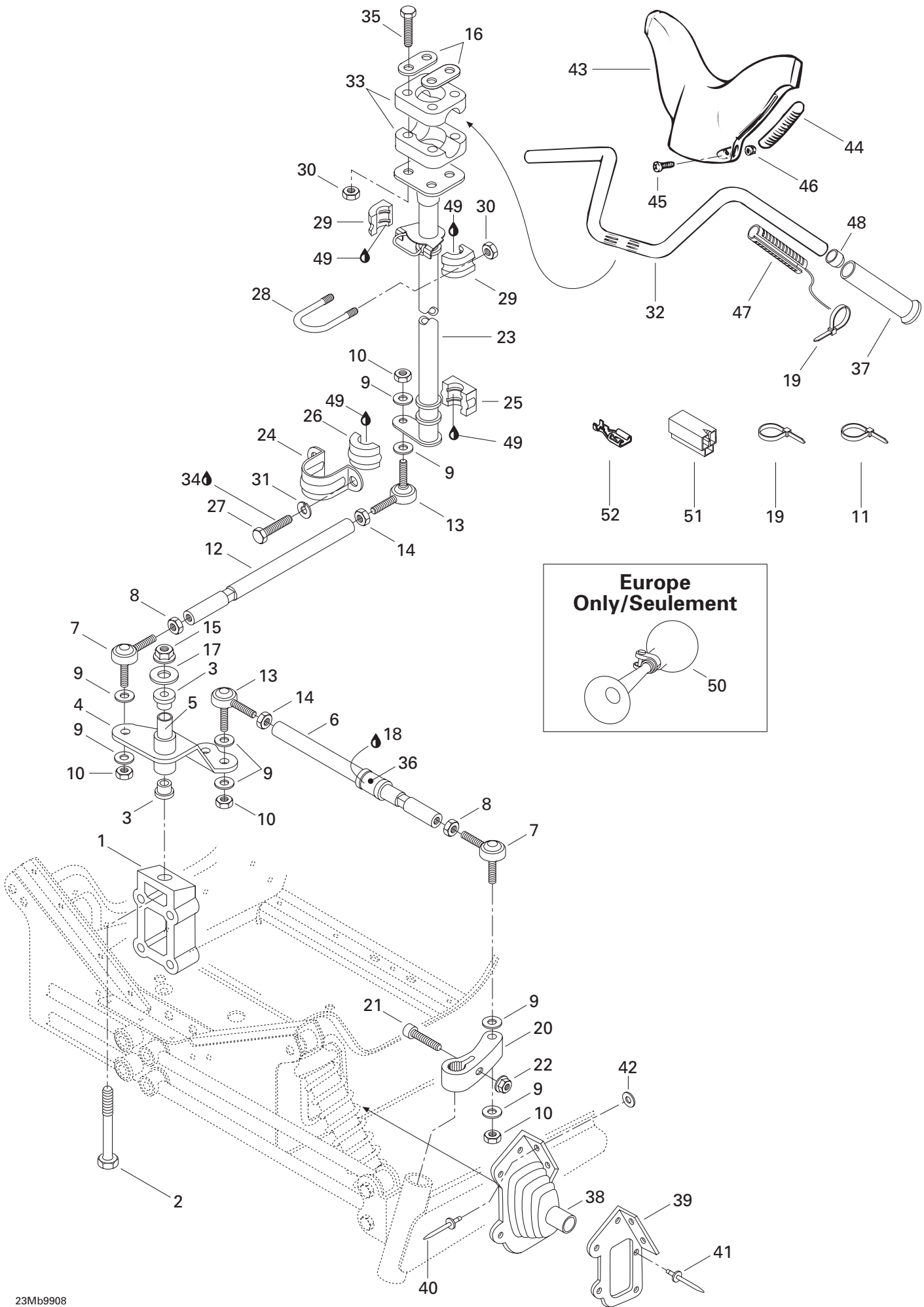



Steering System Système de direction

SKANDIC

				380	500
37	572 100 500	Handle Grip	Gaine de poignée	2	2
38	570 024 800	R.H. Tie Rod Cap	Capuchon de timonerie DR	1	1
	570 024 900	L.H. Tie Rod Cap	Capuchon de timonerie GA	1	1
39	517 241 200	R.H. Plate Cap	Plaque du capuchon DR	1	1
	517 241 300	L.H. Plate Cap	Plaque du capuchon GA	1	1
40	390 906 800	Pop Rivet	Pop rivet	4	4
41	390 402 200	Pop Rivet	Pop rivet	10	10
42	517 124 300	Washer	Rondelle	4	4
43	572 023 800	Steering Pad	Coussin de sécurité	1	1
44	572 023 900	Keyway	Mortaise	2	2
45	222 852 065	Phillips Screw M5 x 20	Vis cruciforme M5 x 20	2	2
46	228 751 045	Elastic Flanged Nut M5	Écrou élastique à épaulement M5	2	2
47	410 110 000	Heater	Élément chauffant	2	2
48	572 081 900	Handle Bar End	Bout de guidon	2	2
49	413 711 500	Synthetic Grease	Graisse synthétique	@	@
50	415 040 700	Horn (Europe)	Avertisseur (Europe)	–	1
51	409 204 300	Female Connector Housing	Logement de raccord femelle	@	@
N 52	515 175 252	Female Connector	Raccord femelle	@	@

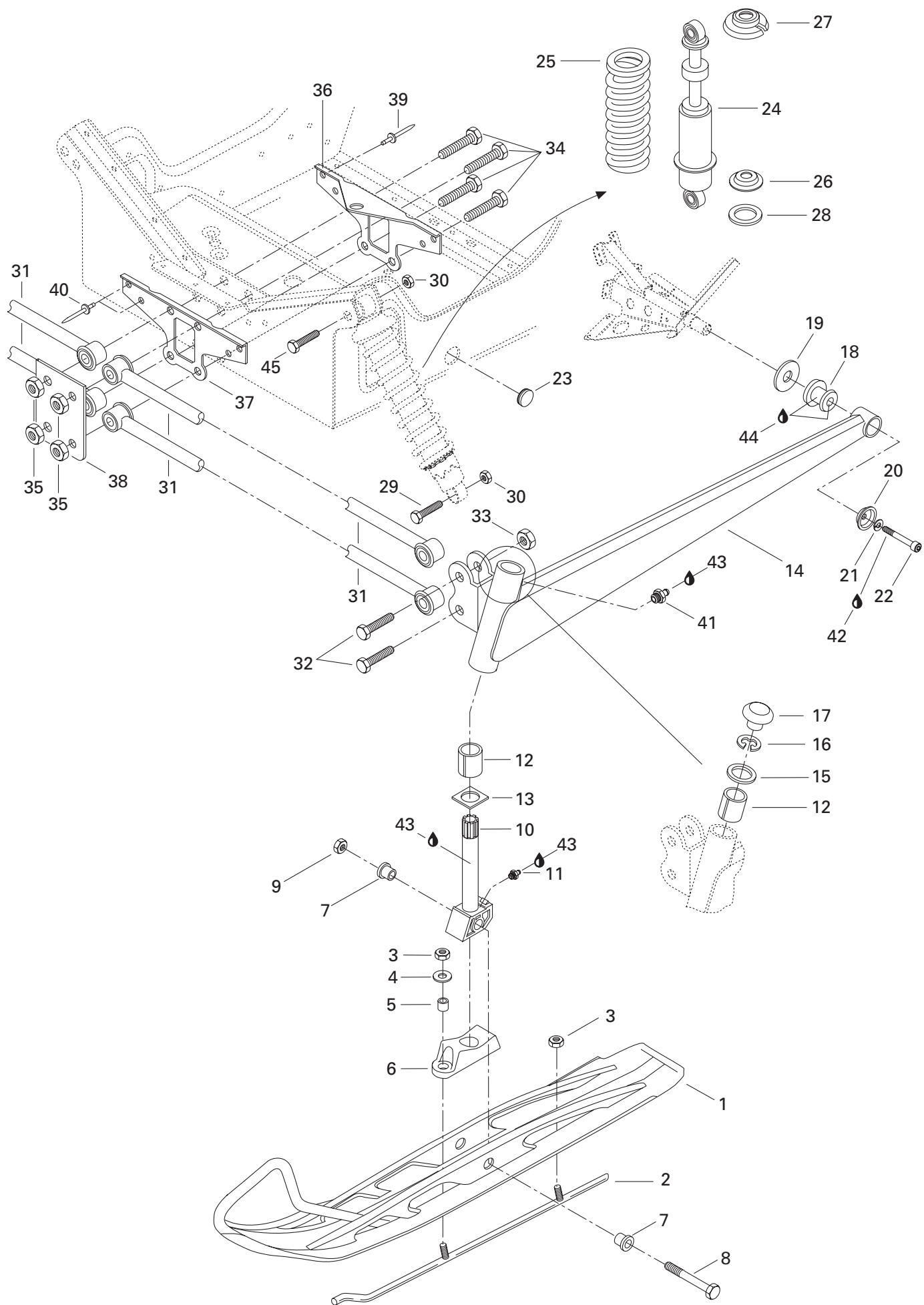



Front Suspension and Ski Suspension avant et ski

SKANDIC

			380	500
N 1	505 070 199	Ski (Black)	2	2
2	505 066 102	Runner	2	2
3	232 581 414	Elastic Stop Nut M8	4	4
4	224 080 251	Flat Washer 8 mm	2	2
5	506 117 300	Bushing	2	2
6	570 053 500	Ski Stopper	2	2
7	414 530 600	Cushion	4	4
8	270 006 044	Hex. Screw	2	2
9	228 521 045	Elastic Stop Nut M12	2	2
10→11	506 144 500	Ski Leg	2	2
11	408 200 700	Grease Fitting	2	2
12	572 069 900	Cushion	4	4
13	506 081 200	Wear Plate	2	2
14	506 133 510	R.H. Swing Arm	1	1
	506 133 410	L.H. Swing Arm	1	1
15	506 080 900	Retainer Washer	2	2
16	371 910 400	Circlip	2	2
17	572 091 300	Cap	2	2
18	570 062 200	Damper	2	2
19	503 146 700	Washer	2	2
20	506 115 800	Cup	2	2
21	224 781 140	Lock Washer 8 mm	2	2
22	222 982 565	Socket Head Screw M8 x 25	2	2
23	414 916 600	Nylon Plug	2	2
N 24	505 070 013	Shock	2	2
25	414 955 800	Shock Spring (Black)	2	2
26	503 165 100	Spring Guide	2	2
27	503 140 600	Spring Stopper	2	2
28	503 184 400	Washer	2	2
29	207 005 544	Hex. Screw M10 x 55	2	2
30	228 501 045	Elastic Locking Nut M10	4	4
31	580 649 500	Arm Ass'y	4	4
32	207 025 044	Hex. Screw M12 x 50	4	4
33	228 521 045	Elastic Stop Nut M12	4	4
34	732 601 113	Hex. Screw M12 x 100	4	4
35	228 521 045	Elastic Stop Nut M12	4	4
36	517 254 900	Link Rear Plate	1	1
37	517 254 800	Link Front Plate	1	1

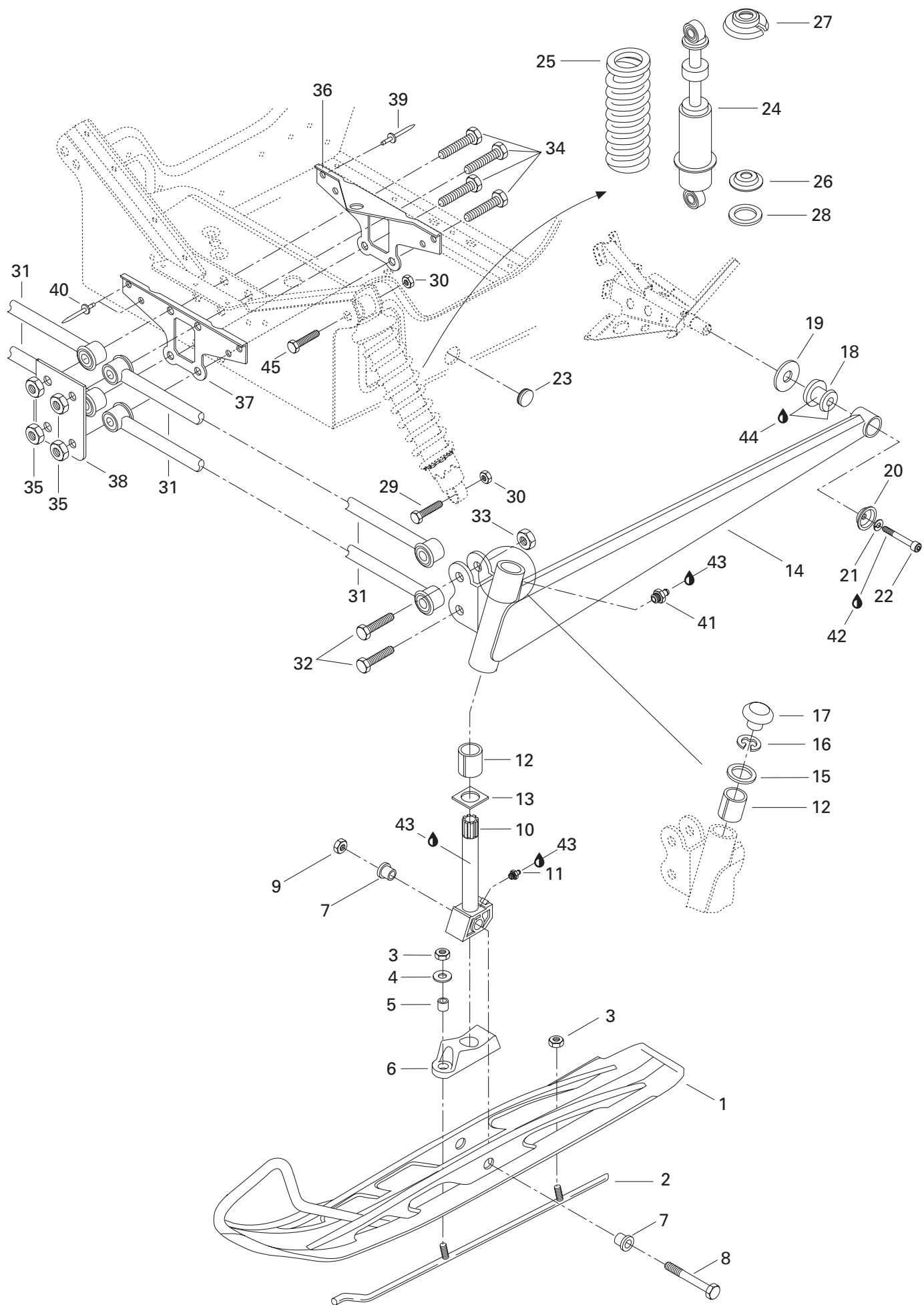



Front Suspension and Ski Suspension avant et ski

SKANDIC

				380	500
38	518 306 700	Support	Support	1	1
39	390 909 200	Avex Rivet	Rivet Avex	2	2
40	390 404 900	Pop Rivet	Pop Rivet	4	4
41	408 200 700	Grease Fitting	Graisseur	2	2
42	293 800 015	Loctite 242, 10 ml	Loctite 242, 10 ml	@	@
43	413 711 500	Synthetic Grease	Graisse synthétique	@	@
44	293 550 014	Grease, Super Lube 823-28	Graisse, super lube 823-28	@	@
45	222 006 065	Hex. Screw M10 x 60	Vis hex. M10 x 60	2	2

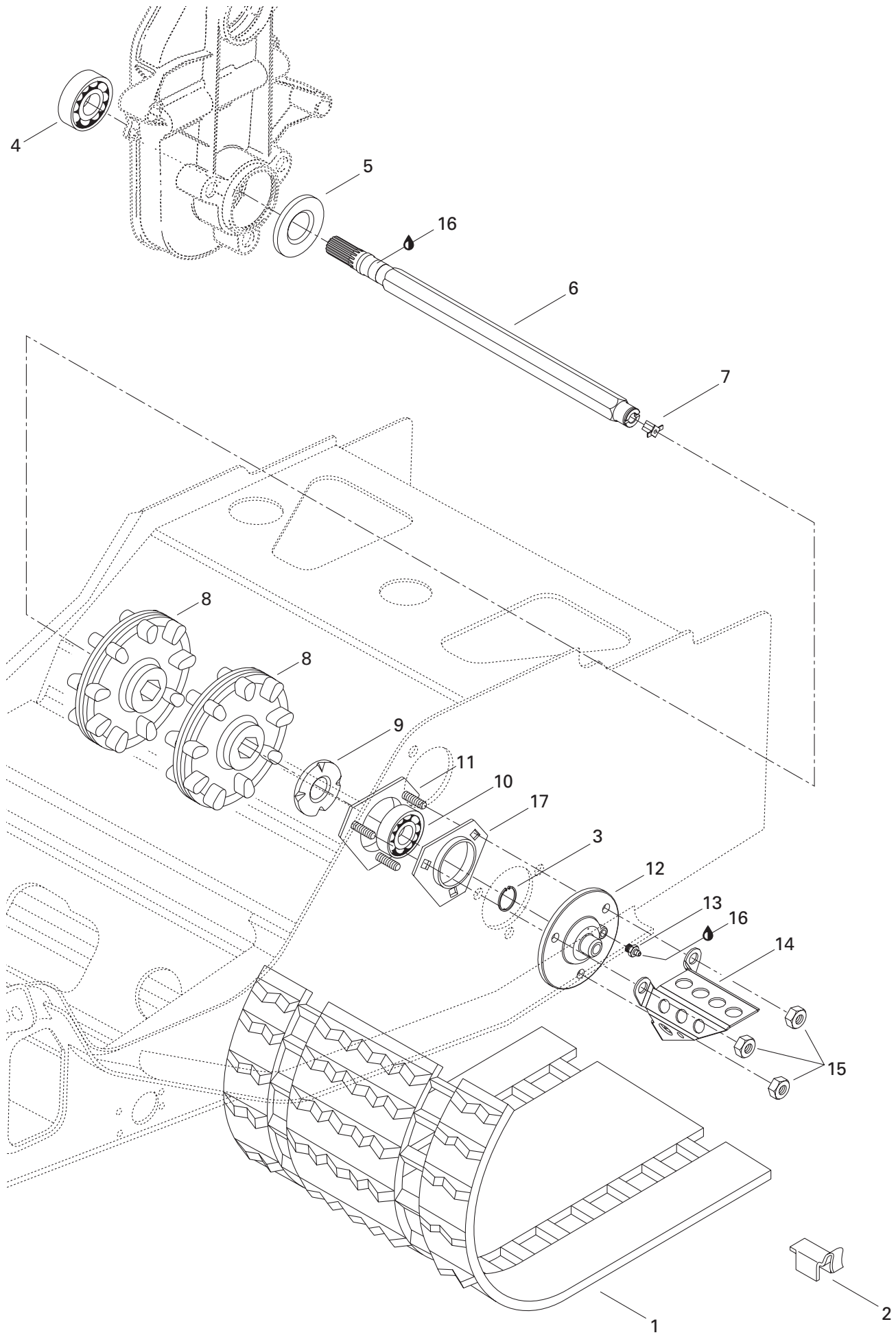



Drive Axle and Track Essieu moteur et chenille

SKANDIC

			380	500
N 1-2	570 210 700	Track Ass'y	Chenille ass.	1 1
2	500 003 400	Guide Cleat	Agrafe guide	36 36
3	371 910 200	Circlip	Circlip	1 1
4	405 404 400	Ball Bearing «6205»	Roulement à billes «6205»	1 1
5	581 101 700	Seal	Anneau d'étanchéité	1 1
N 6	504 151 714	Drive Axle	Arbre d'entraînement	1 1
7	572 010 100	Speedometer Drive Insert.....	Prise de l'indicateur de vitesse	1 1
8	414 882 600	Sprocket (9-Teeth)	Barbotin (9 dents)	2 2
9	501 017 400	Ball Bearing Protector	Protecteur de roulement à billes	1 1
10	405 408 600	Ball Bearing	Roulement à billes	1 1
11	501 026 800	Ball Bearing Housing	Logement de roulement à billes	1 1
N 12	504 151 836	Speedometer Flange	Flasque-indicateur de vitesse	1 1
13	408 200 700	Grease Fitting	Raccord de graissage	1 1
14	517 290 100	Cable Protector	Protecteur de câble	1 1
15	228 581 045	Elastic Stop Nut M8	Écrou d'arrêt élastique M8.....	3 3
16	413 711 500	Synthetic Grease	Graisse synthétique	@ @
17	501 025 000	Flange	Flasque	1 1

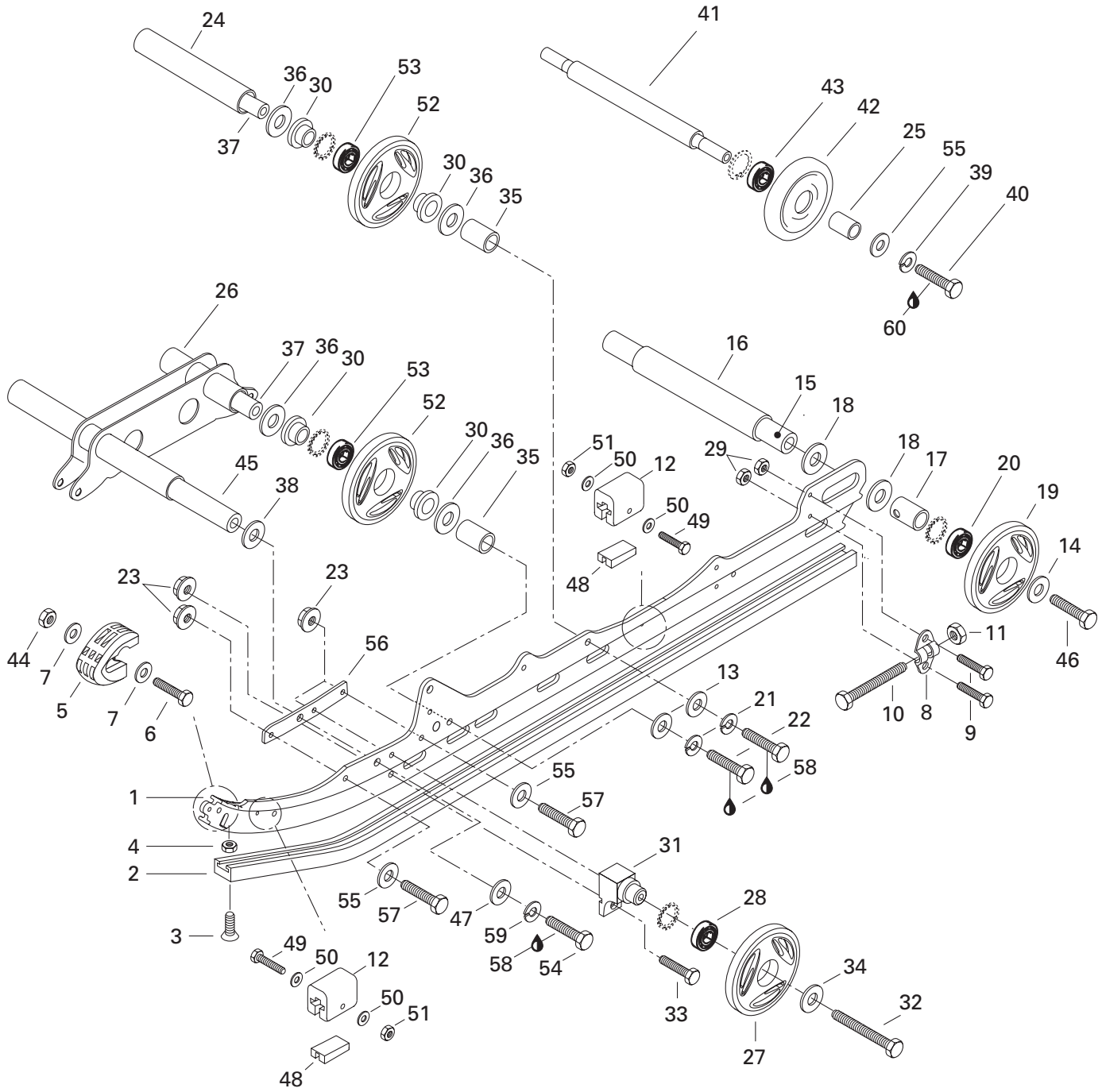



Rear Suspension Suspension arrière

SKANDIC

380	500
-----	-----

			380	500
N 1	503 188 994	Runner	2	2
2	560 103 500	Runner Shoe	2	2
3	216 362 560	Countersunk Head Screw M6 x 25	2	2
4	228 561 045	Elastic Stop Nut M6	2	2
5	572 075 400	Runner Protector	2	2
6	222 052 565	Hex. Screw M5 x 25	2	2
7	391 301 600	Flat Washer	4	4
8	503 155 300	Tensioner	2	2
9	222 062 065	Hex. Screw M6 x 20	4	4
N 10	230 100 044	Hex. Screw M10 x 110	2	2
11	228 501 045	Elastic Locking Nut M10	2	2
12	570 063 000	Rubber Stopper	4	4
13	224 001 211	Flat Washer 10 mm	4	4
14	503 183 300	Washer	2	2
15	503 162 400	Rear Axle	1	1
N 16	503 188 941	Spacer	1	1
N 17	503 189 075	Outer Spacer	2	2
18	503 180 400	Washer	4	4
19→20	572 097 702	Wheel 165 Ass'y (Black).....	2	2
20	405 404 500	Ball Bearing 6205	2	2
21	224 701 188	Lock Spring Washer 10 mm	4	4
22	207 103 544	Hex. Screw M10 x 35	4	4
23	228 781 045	Elastic Flanged Nut M8	8	8
24	503 153 100	Spacer	1	1
25	572 048 300	Spacer	2	2
26	503 173 300	Shock Support	1	1
N 27→28	503 188 944	Wheel 139 Ass'y (Black).....	2	2
28	405 404 500	Ball Bearing 6205	2	2
29	233 261 414	Elastic Flanged Nut M6	4	4
N 30	415 112 700	Cushion	8	8
31	503 174 600	Support	2	2
32	207 088 544	Hex. Screw M8 x 85	2	2
33	222 082 565	Hex. Screw M8 x 25	2	2
34	503 183 100	Washer	2	2
35	503 188 800	Spacer	4	4
36	503 154 000	Washer	8	8
37	503 188 700	Wheel Axle	2	2
38	503 175 400	Hard Washer	2	2
		Rail	2	2
		Glissière	2	2
		Vis à tête fraisée M6 x 25	2	2
		Écrou d'arrêt élastique M6	2	2
		Protecteur de rail	2	2
		Vis hex. M5 x 25	2	2
		Rondelle plate	4	4
		Tendeur	2	2
		Vis hex. M6 x 20	4	4
		Vis hex. M10 x 110	2	2
		Écrou de blocage élastique M10	2	2
		Butée de caoutchouc	4	4
		Rondelle plate 10 mm	4	4
		Rondelle	2	2
		Essieu arrière	1	1
		Entretoise	1	1
		Entretoise extérieure	2	2
		Rondelle	4	4
		Roue 165 ass. (noir).....	2	2
		Roulement à billes 6205	2	2
		Rondelle-frein 10 mm	4	4
		Vis hex. M10 x 35	4	4
		Écrou à épaulement élastique M8	8	8
		Entretoise	1	1
		Entretoise	2	2
		Support d'amortisseur	1	1
		Roue 139 ass. (noire).....	2	2
		Roulement à billes 6205	2	2
		Écrou élastique à épaulement M6	4	4
		Coussinet	8	8
		Support	2	2
		Vis hex. M8 x 85	2	2
		Vis hex. M8 x 25	2	2
		Rondelle	2	2
		Entretoise	4	4
		Rondelle	8	8
		Essieu de roue	2	2
		Rondelle trempée	2	2

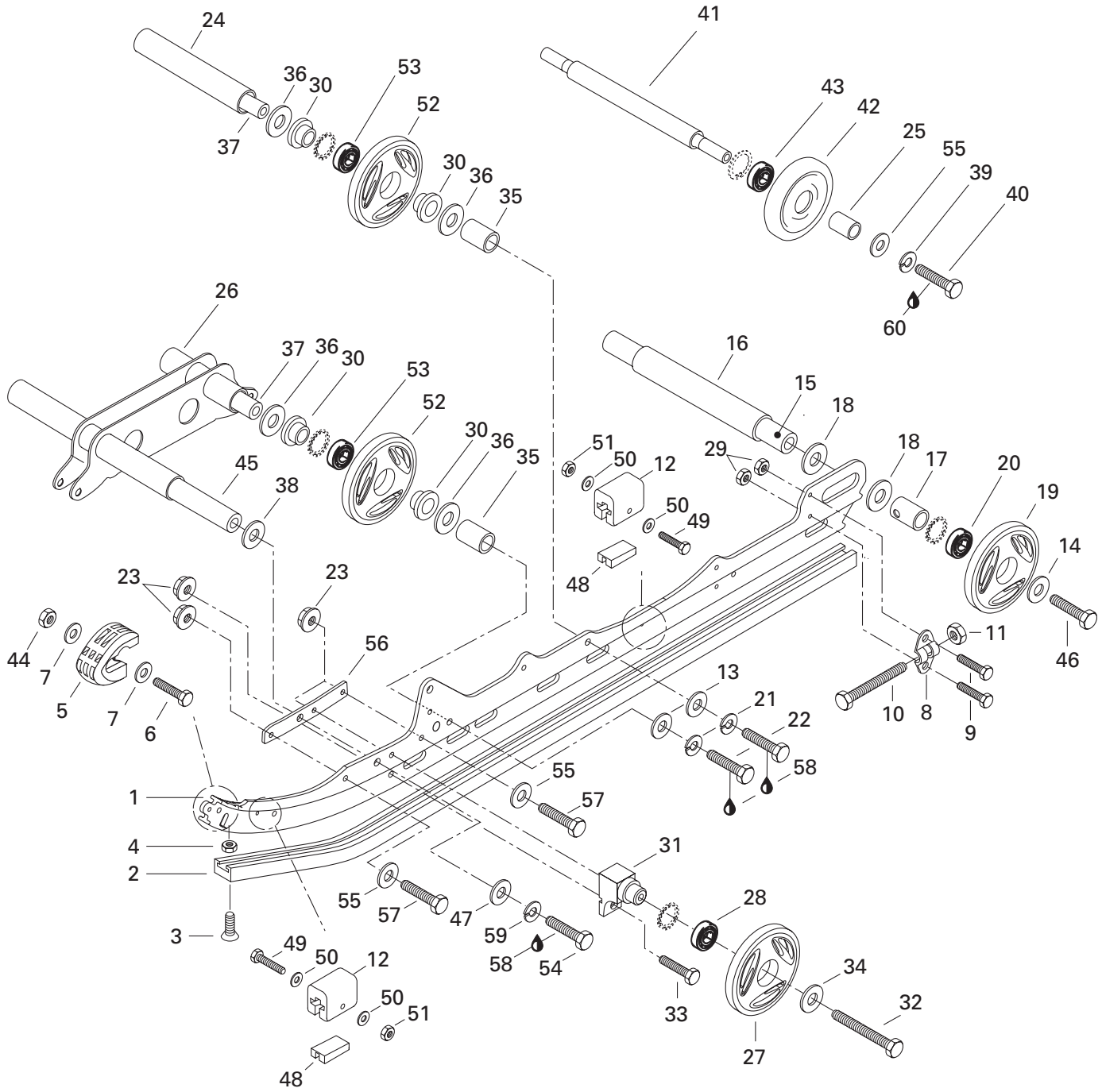



Rear Suspension Suspension arrière

SKANDIC

380	500
-----	-----

39	224 781 140	Lock Washer 8 mm	Rondelle-frein 8 mm	2	2
40	222 083 065	Hex. Screw M8 x 30	Vis hex. M8 x 30	2	2
41	503 153 600	Wheel Support Axle	Axe de roue de support	1	1
42→43	572 043 500	Idler Wheel Ass'y	Roue de support ass.	2	2
43	405 404 600	Ball Bearing 6202	Roulement à billes 6202	2	2
44	228 551 045	Elastic Stop Nut M5	Écrou d'arrêt élastique M5	2	2
45	503 174 900	Lower Axle	Axe inférieur	1	1
46	732 601 002	Hex. Screw	Vis hex.	2	2
47	224 021 251	Flat Washer 12 mm	Rondelle plate 12 mm	2	2
48	572 084 800	Stopper Reinforcement	Butée de renfort	4	4
49	222 054 065	Hex. Screw M5 x 40	Vis hex. M5 x 40	4	4
50	391 301 700	Flat Washer	Rondelle plate	8	8
51	228 551 045	Elastic Stop Nut M5	Écrou d'arrêt élastique M5	4	4
N 52→53	503 188 998	Wheel 139 Ass'y	Roue 139 ass.	4	4
53	405 404 500	Ball Bearing 6205	Roulement à billes 6205	4	4
54	222 024 065	Hex. Screw M12 x 40	Vis hex. M12 x 40	2	2
55	224 081 171	Flat Washer 8 mm	Rondelle plate 8 mm	6	6
N 56	503 189 058	Reinforcement	Renfort	2	2
57	222 083 065	Hex. Screw M8 x 30	Vis hex. M8 x 30	4	4
58	413 707 400	Loctite 271, 10 cc	Loctite 271, 10 cc	@	@
59	224 721 218	Lock Spring Washer 12 mm	Rondelle-frein 12 mm	2	2
60	293 800 015	Loctite 242, 10 ml	Loctite 242, 10 ml	@	@

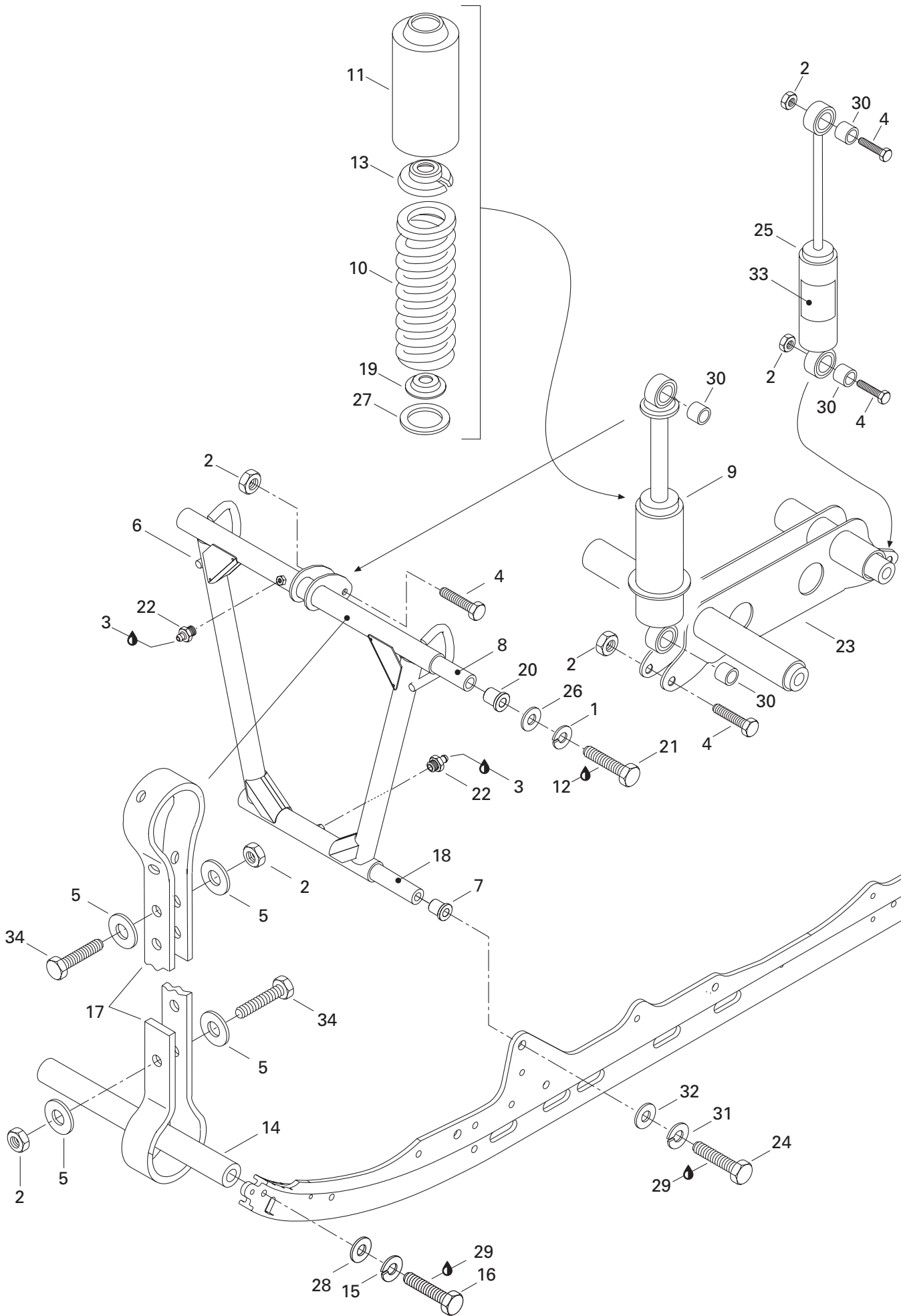



Front Arm (Rear Suspension) Bras avant (suspension arrière)

SKANDIC

			380	500
1	213 000 003	Lock Washer 10 mm	Rondelle-frein 10 mm	2 2
2	232 581 414	Elastic Stop Nut M8	Écrou d'arrêt élastique M8	6 6
3	413 711 500	Synthetic Grease	Graisse synthétique	@ @
4	222 084 065	Hex. Screw M8 x 40	Vis hex. M8 x 40	4 4
5	517 078 700	Washer	Rondelle	4 4
N 6	503 189 222	Front Arm	Bras avant	1 1
N 7	503 188 940	Cushion	Coussinet	2 2
N 8	503 188 938	Shaft	Arbre	1 1
N 9	503 188 903	Shock	Amortisseur	1 1
10	503 189 000	Spring	Ressort	1 1
N 11	503 188 930	Protector	Protecteur	1 1
12	293 800 015	Loctite 242, 10 ml	Loctite 242, 10 ml	@ @
13	503 140 600	Spring Stopper	Butée de ressort	1 1
14	503 151 600	Axle	Axe	1 1
15	224 781 140	Lock Washer 8 mm	Rondelle-frein 8 mm	2 2
16	222 083 065	Hex. Screw M8 x 30	Vis hex. M8 x 30	2 2
17	570 069 300	Stopper Strap	Courroie d'arrêt	1 1
18	503 182 000	Shaft	Arbre	1 1
19	503 165 100	Spring Guide	Guide de ressort	1 1
N 20	503 188 939	Cushion	Coussinet	2 2
21	207 006 044	Hex. Screw M10 x 60	Vis hex. M10 x 60	2 2
22	408 200 700	Grease Fitting M6	Raccord de graissage M6	2 2
23	503 173 300	Shock Support	Support d'amortisseur	1 1
24	207 026 044	Hex. Screw M12 x 60	Vis hex. M12 x 60	2 2
N 25	503 188 902	Shock	Amortisseur	1 1
N	503 189 262	Shock (Europe)	Amortisseur (Europe)	– 1
26	224 001 211	Flat Washer 10 mm	Rondelle plate 10 mm	2 2
27	503 184 400	Washer	Rondelle	1 1
28	224 081 171	Flat Washer 8 mm	Rondelle plate 8 mm	2 2
29	413 707 400	Loctite 271, 10 cc	Loctite 271, 10 cc	@ @
30	414 802 600	Cushion	Coussinet	4 4
	414 802 600	Cushion (Europe)	Coussinet (Europe)	– 2
31	224 721 218	Lock Spring Washer 12 mm	Rondelle-frein 12 mm	2 2
32	224 021 251	Flat Washer 12 mm	Rondelle plate 12 mm	2 2
33	516 000 182	HPG Decal (Europe)	Décalque HPG (Europe)	– 1
34	222 082 565	Hex. Screw M8 x 25	Vis hex. M8 x 25	2 2

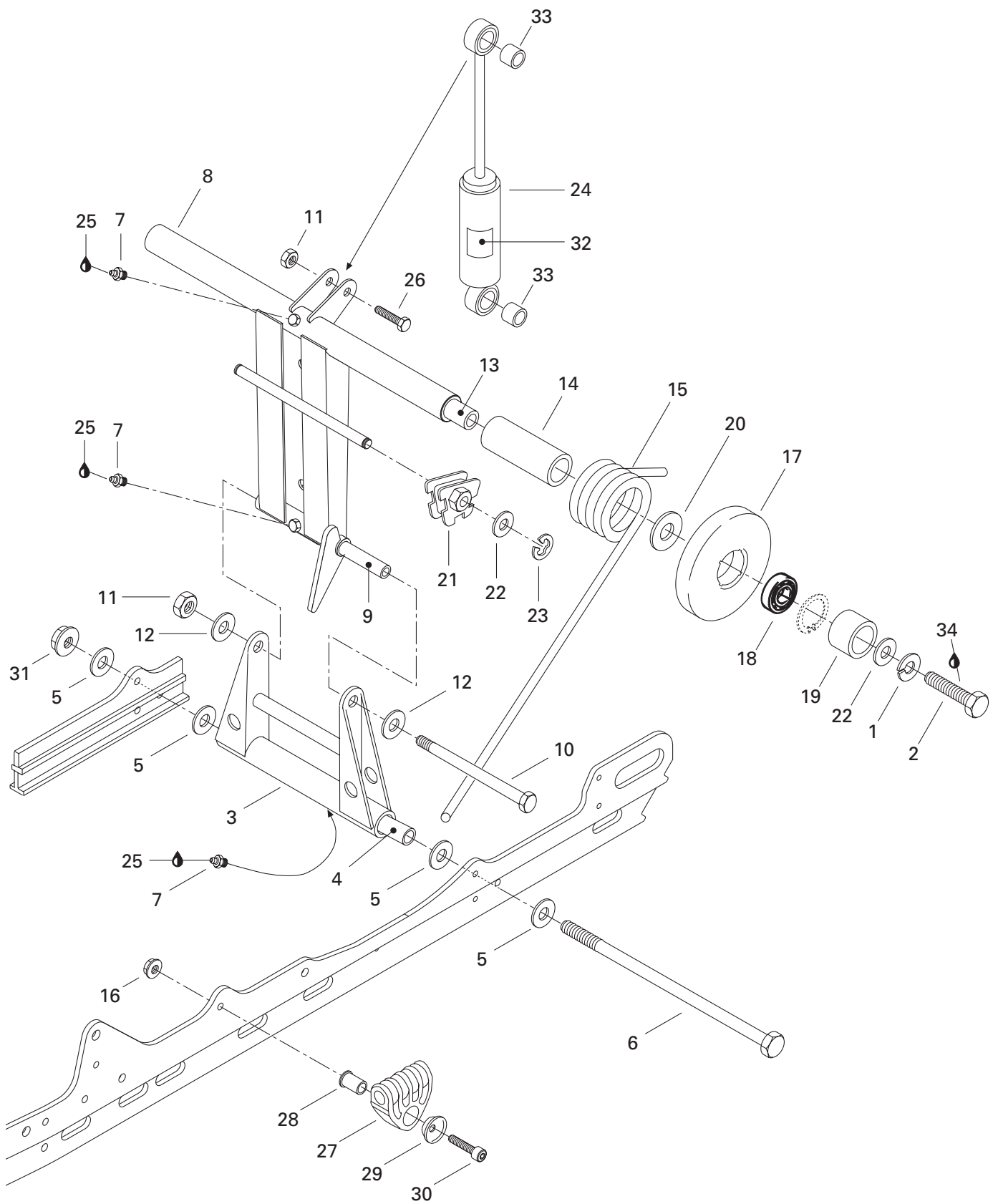



Rear Arm (Rear Suspension) Bras arrière (suspension arrière)

SKANDIC

				380	500
1	213 000 003	Lock Washer 10 mm	Rondelle-frein 10 mm	2	2
2	207 103 544	Hex. Screw M10 x 35	Vis hex. M10 x 35	2	2
3	503 169 200	Pivot Arm	Jumelle	1	1
4	503 154 703	Lower Axle Pivot	Axe inférieur de jumelle	1	1
5	224 081 201	Flat Washer	Rondelle plate	4	4
6	732 601 198	Bolt M8 (Long)	Boulon M8 (long)	1	1
7	408 200 700	Grease Fitting M6	Raccord de graissage M6	3	3
8	503 151 200	Rear Arm	Bras arrière	1	1
9	503 144 300	Upper Axle Pivot	Axe supérieur de jumelle	1	1
10	732 601 197	Bolt M8 (Short)	Boulon M8 (court)	1	1
11	232 581 414	Elastic Stop Nut M8	Écrou d'arrêt élastique M8	2	2
12	224 081 171	Flat Washer 8 mm	Rondelle plate 8 mm	2	2
13	503 151 400	Cross Rear Shaft	Axe transversal arrière	1	1
14	572 047 800	Bushing	Douille	2	2
15	414 944 200	R.H. Spring	Ressort DR	1	1
	414 944 300	L.H. Spring	Ressort GA	1	1
16	228 781 045	Elastic Flanged Nut M8	Écrou élastique à épaulement M8	2	2
17→18	572 094 300	Idler Wheel 155	Roue de support 155	2	2
18	405 404 600	Ball Bearing 6202	Roulement à billes 6202	2	2
19	503 154 200	Spacer	Entretoise	2	2
20	503 144 900	Washer	Rondelle	2	2
21	572 030 900	R.H. Cam Adjuster	Came de réglage DR	1	1
	572 030 800	L.H. Cam Adjuster	Came de réglage GA	1	1
22	224 001 211	Flat Washer 10 mm	Rondelle plate 10 mm	4	4
23	371 907 100	Circlip-E	Circlip-E	2	2
N 24	503 188 902	Shock	Amortisseur	1	1
N	503 189 262	Shock (Europe)	Amortisseur (Europe)	–	1
25	413 711 500	Synthetic Grease	Graisse synthétique	@	@
26	222 084 065	Hex. Screw M8 x 40	Vis hex. M8 x 40	1	1
N 27	503 188 933	Spring Support	Support de ressort	2	2
N 28	503 188 934	Spring Axle Guide	Axe-guide pour ressort	2	2
N 29	503 188 929	Retainer Cushion	Coussinet de retenue	2	2
30	222 984 565	Socket Head Screw M8 x 45	Vis Allen M8 x 45	2	2
31	228 781 045	Elastic Flanged Nut M8	Écrou élastique à épaulement M8	1	1
N 32	516 000 182	HPG Decal (Europe)	Décalque HPG (Europe)	–	1
33	414 802 600	Cushion	Coussinet	2	2
	414 802 600	Cushion (Europe)	Coussinet (Europe)	–	2
34	293 800 015	Loctite 242, 10 ml	Loctite 242, 10 ml	@	@

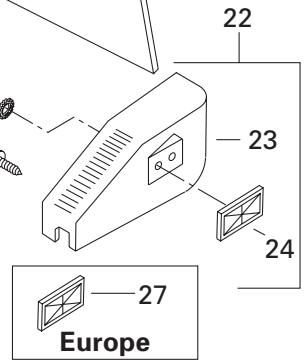
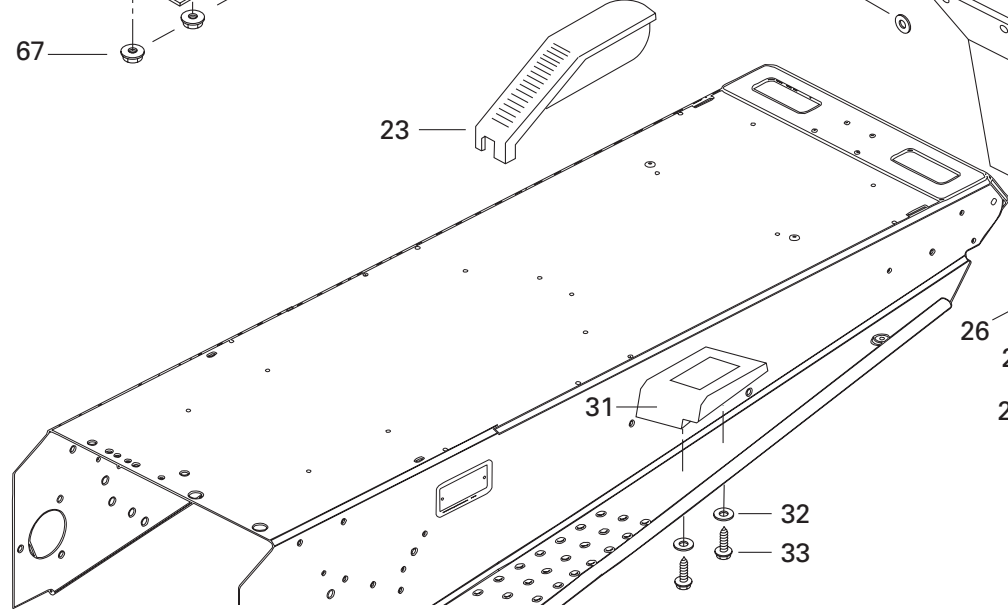
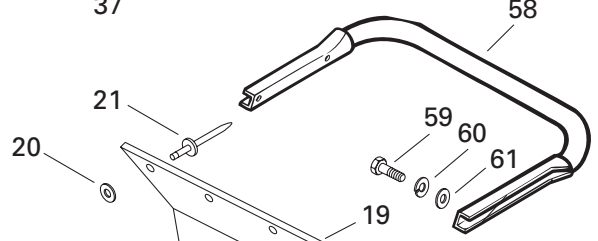
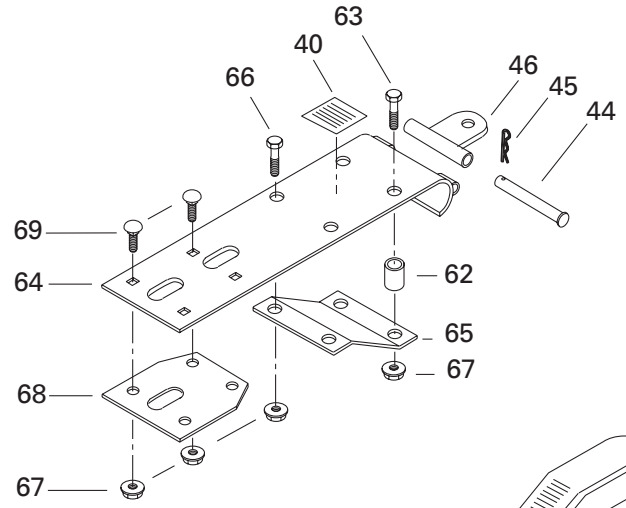
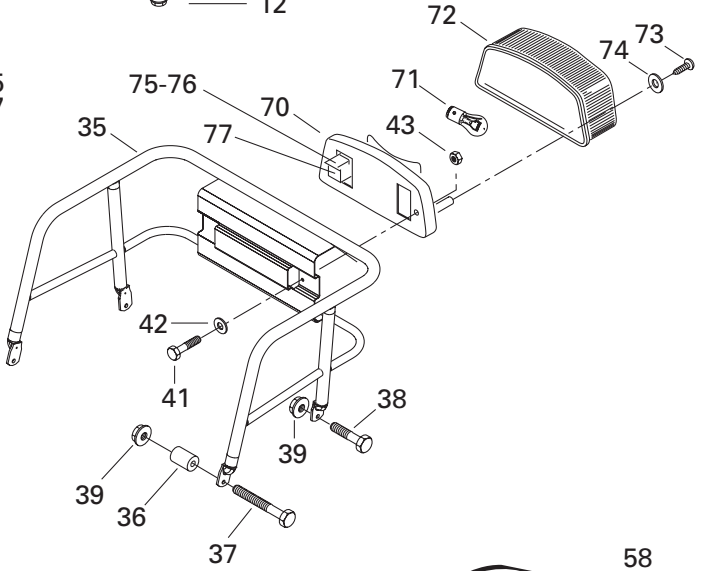
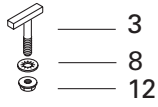
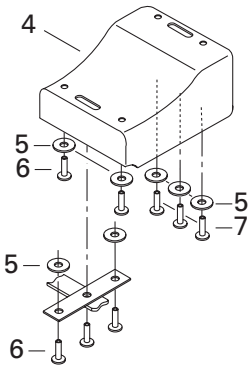
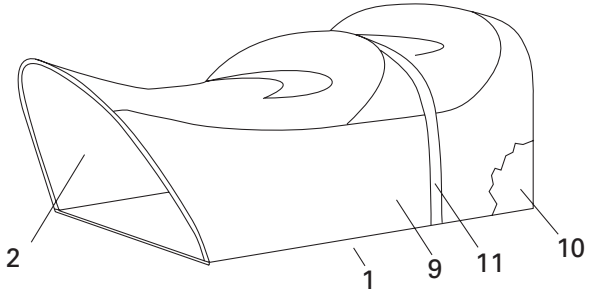
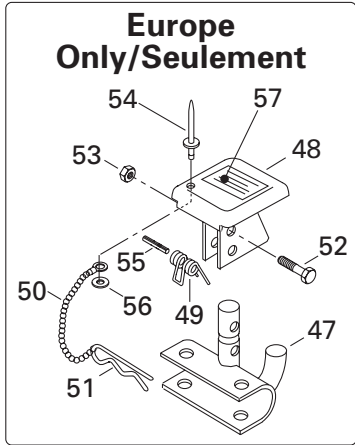
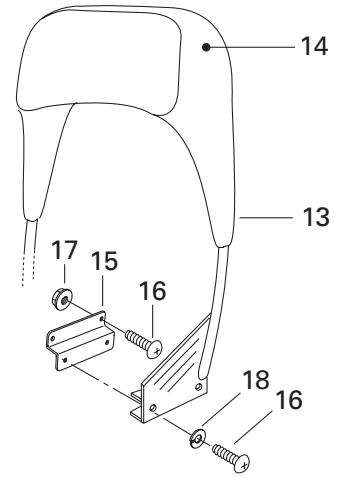
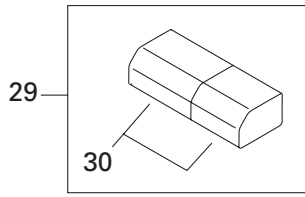
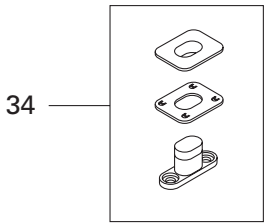



Seat and Accessories Siège et accessoires

SKANDIC

			380	500
N 1	— XXX —	Seat Ass'y (2 pass.)	Siège ass. (2 pass.)	1 1
N 2	510 003 597	Sub-Seat	Sous-siège	1 1
3	732 601 221	«T» Bolt	Boulon en «T»	2 2
4	572 051 200	Rear Trunk	Coffre arrière	1 1
5	224 051 111	Flat Washer 5 mm	Rondelle plate 5 mm	7 7
6	— XXX —	Pop Rivet	Pop Rivet	5 5
7	390 906 800	Pop Rivet	Pop rivet	3 3
8	732 610 072	Nut Push	Écrou à pression	2 2
N 9	510 003 605	Seat Cover (2 pass.)	Housse de siège (2 pass.)	1 1
10	414 924 600	Foam Seat (2 pass.)	Caoutchouc mousse de siège (2 pass.) ..	1 1
11	414 943 300	Belt-Seat	Courroie-siège	1 1
12	233 261 414	Elastic Flanged Nut M6	Écrou élastique à épaulement M6	2 2
13→14	415 104 700	Backrest Ass'y	Dossier ass.	1 1
14	415 104 703	Backrest Cover	Housse de dossier	1 1
15	517 287 200	«Z» Plate	Plaque en «Z»	2 2
16	732 601 250	Screw M8 x 20	Vis M8 x 20	8 8
17	228 781 045	Elastic Flanged Nut M8	Écrou élastique à épaulement M8	4 4
18	213 000 001	Lock Washer 8 mm	Rondelle-frein 8 mm	4 4
19	572 059 700	Snow Guard (Black)	Garde-neige (noir)	1 1
20	517 225 900	Flat Washer	Rondelle plate	4 4
21	390 908 000	Pop rivet (Black)	Pop rivet (noir)	4 4
22→26	580 642 800	R.H. Moulding Ass'y	Enjoliveur DR ass.	1 1
	580 642 900	L.H. Moulding Ass'y	Enjoliveur GA ass.	1 1
23	572 059 500	R.H. Moulding	Enjoliveur DR	1 1
	572 059 400	L.H. Moulding	Enjoliveur GA	1 1
24	414 510 100	Red Reflector	Réflecteur rouge	1 1
25	224 151 101	Lock Serrated Washer 5 mm	Rondelle-frein à dents 5 mm	1 1
26	222 851 065	Phillips Screw M5 x 10	Vis cruciforme M5 x 10	1 1
27	414 510 200	Amber Reflector (Europe)	Réflecteur ambre (Europe)	— 2
28	365 901 100	Self Tapping Screw M12 x 3/4	Vis autotaraudeuse M12 x 3/4	6 6

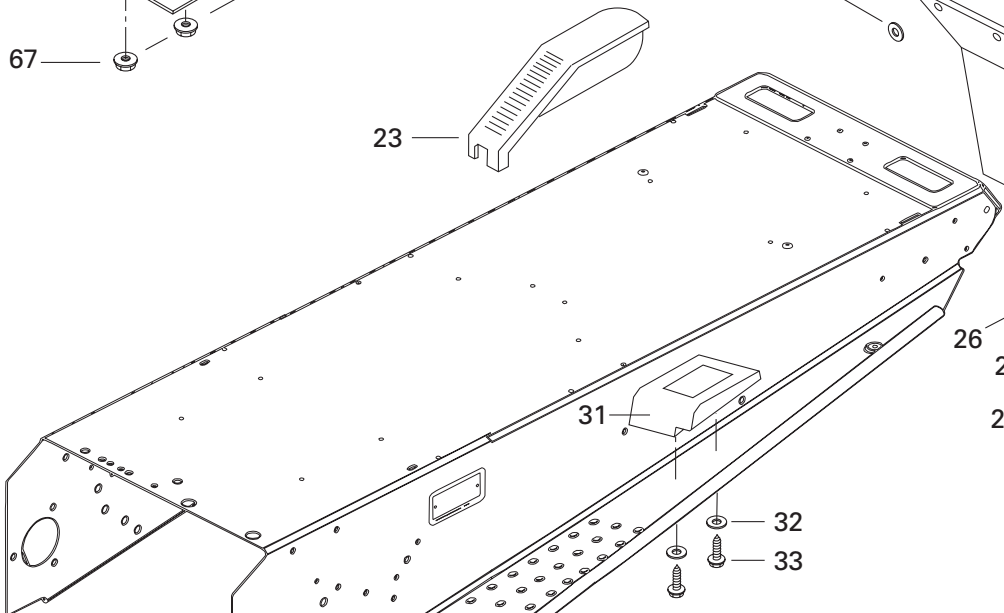
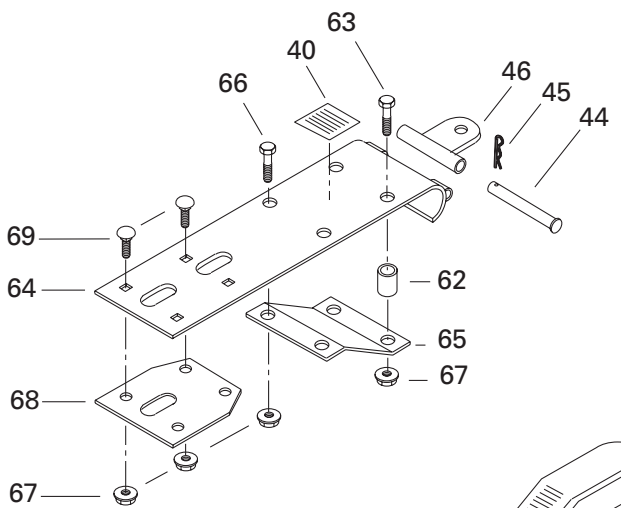
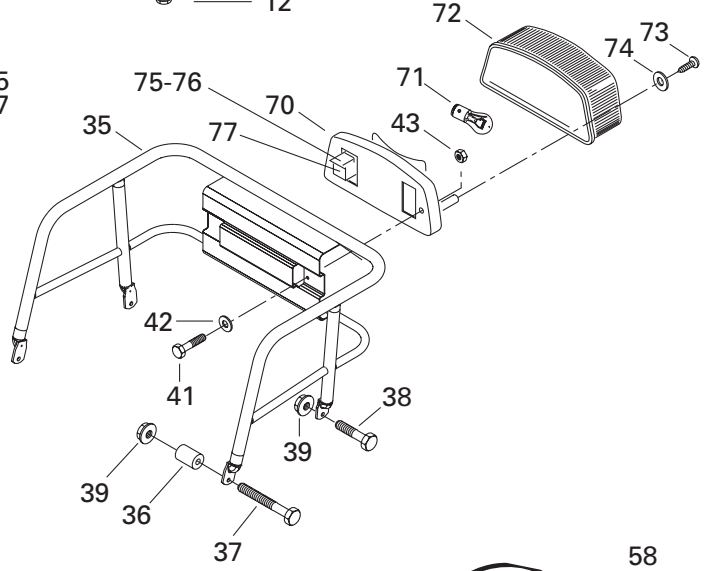
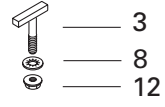
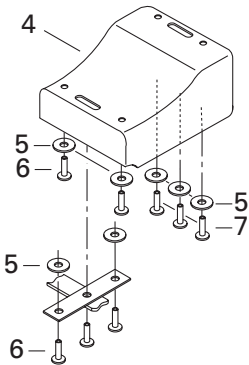
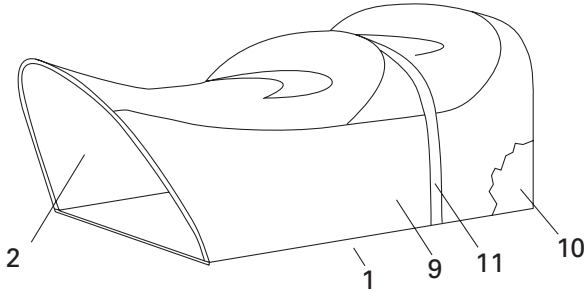
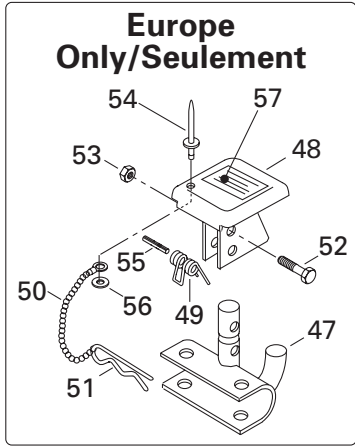
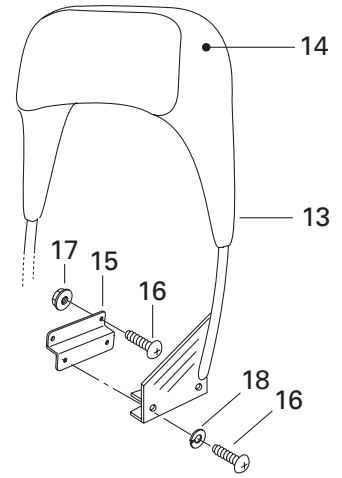
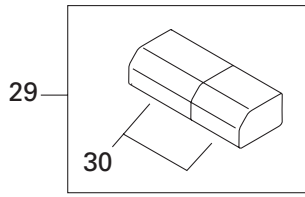
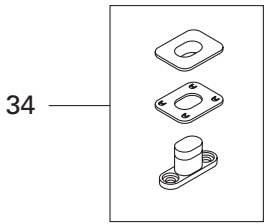



Seat and Accessories Siège et accessoires

SKANDIC

380	500
-----	-----

29	529 035 571	Tool Kit	Trousse d'outils	1	—
	529 035 500	Tool Kit	Trousse d'outils	—	1
	529 019 200	Screw Driver (Not Shown)	Tournevis (non illus.)	1	1
	529 014 900	Wrench Socket (10/13 mm) (Not Shown) ..	Clé à douilles (10/13 mm) (non illus.) ..	1	1
	529 014 800	Wrench Socket (21/26 mm) (Not Shown) ..	Clé à douilles (21/26 mm) (non illus.) ..	1	1
	529 017 300	Wrench Fork (10/13 mm) (Not Shown)	Clé ouverte (10/13 mm) (non illus.)	1	1
	— XXX —	Wrench Fork (16/18 mm) (Not Shown)	Clé ouverte (16/18 mm) (non illus.)	1	1
	529 014 700	Multi-Wrench (Not Shown)	Clé Multiple (non illus.)	1	1
	412 500 100	Rope-Starter (Not Shown)	Corde de démarreur (non illus.)	1	1
	529 024 400	Rope-Adaptor (Not Shown)	Corde-adaptateur (non illus.)	1	—
	529 019 400	Starter Grip (Not Shown) (Europe).....	Pince de démarreur (non illus.) (Europe) .	—	1
	529 035 501	Tool-Spacing (Not Shown).....	Outil d'écartement (non illus.)	1	1
	529 019 300	Wrench Fork (15/17 mm) (Not Shown)	Clé ouverte (15/17 mm) (non illus.)	1	1
	— XXX —	Bag Perforated (Not Shown).....	Sac perforé (non illus.)	1	1
30	572 036 310	Tool Box	Coffre d'outils	1	1
31	414 975 300	R.H. Footrest	Repose-pied droit	1	1
	414 975 400	L.H. Footrest	Repose-pied gauche	1	1
32	224 061 121	Flat Washer	Rondelle plate	4	4
33	365 901 100	Hex. Tapping Screw	Vis hex. autotaraudeuse	4	4
34	414 728 000	Seat Buckle	Boucle pour siège	@	@
35	517 273 100	Rack	Porte-bagage	1	1
36	517 185 600	Spacer	Entretoise	2	2
37	222 062 065	Hex. Screw M6 x 20	Vis hex. M6 x 20	2	2
38	222 064 065	Hex. Screw M6 x 40	Vis hex. M6 x 40	2	2
39	233 261 414	Elastic Flanged Nut M6	Écrou élastique à épaulement M6	4	4
40	414 998 500	Label Instruction	Étiquette d'instruction	1	1
41	222 053 065	Hex. Screw M5 x 30	Vis hex. M5 x 30	2	2
42	517 297 900	Flat Washer	Rondelle plate	2	2
43	228 751 045	Elastic Flanged Nut M5	Écrou élastique à épaulement M5	2	2
44	505 001 700	Clevis Pin	Axe à goupille	1	1
45	371 800 200	Cotter Pin	Goupille fendue	1	1
46	517 008 700	Hitch Plate	Plaque d'attelage	1	1
47	517 199 300	Hitch (Europe)	Attelage (Europe).....	—	1
48	517 152 700	Hitch Protector (Europe).....	Protecteur d'attelage (Europe)	—	1
49	517 152 800	Spring (Europe)	Ressort (Europe)	—	1
50	— XXX —	Chain (Europe).....	Chaîne (Europe)	—	1
51	114 045 200	Hair Pin (Europe)	Goupille de sureté (Europe)	—	1
52	222 063 065	Hex. Screw M6 x 30 (Europe)	Vis hex. M6 x 30 (Europe).....	—	1

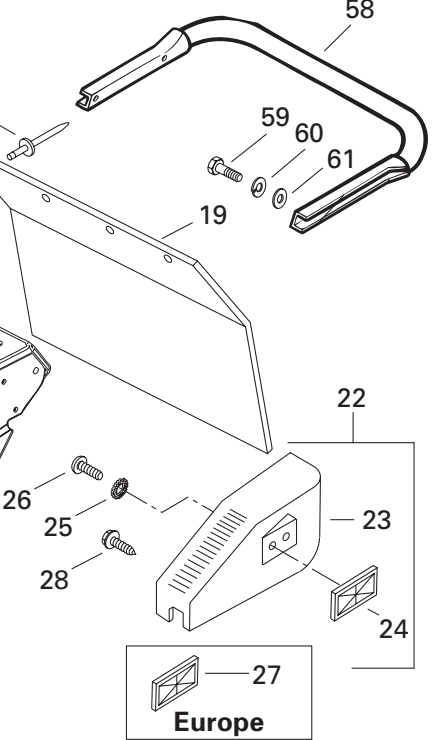
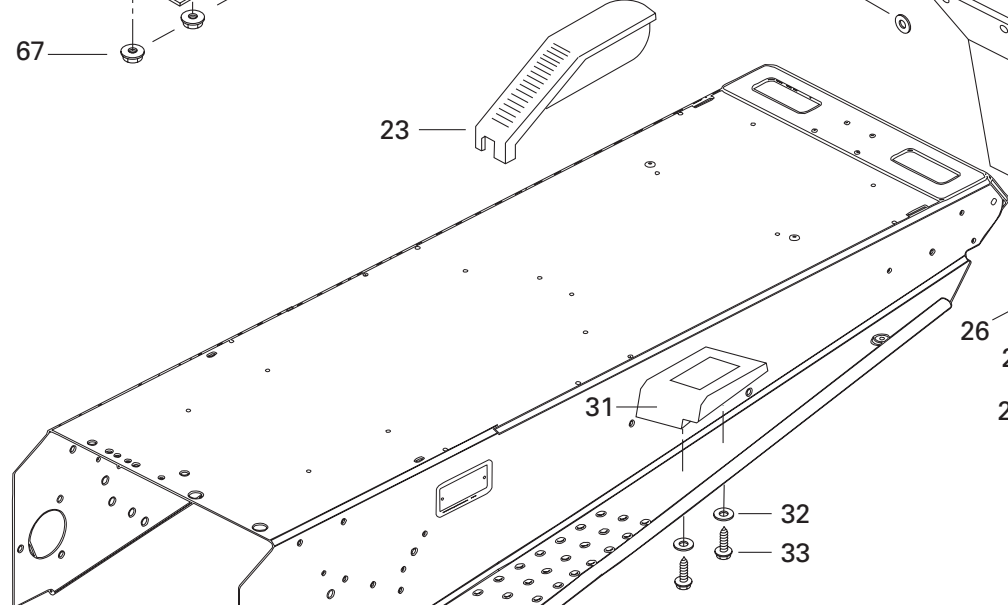
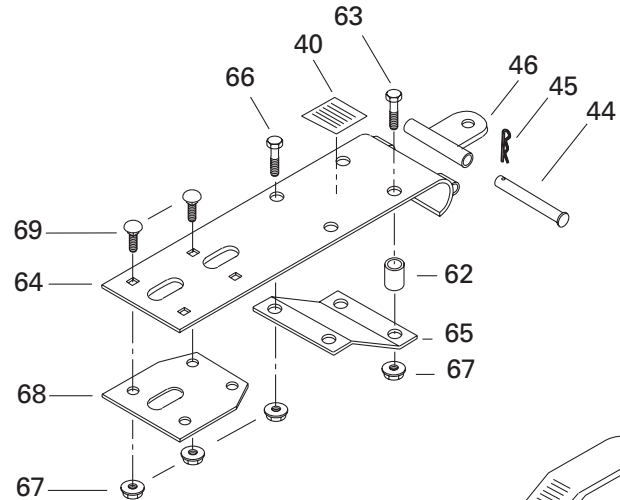
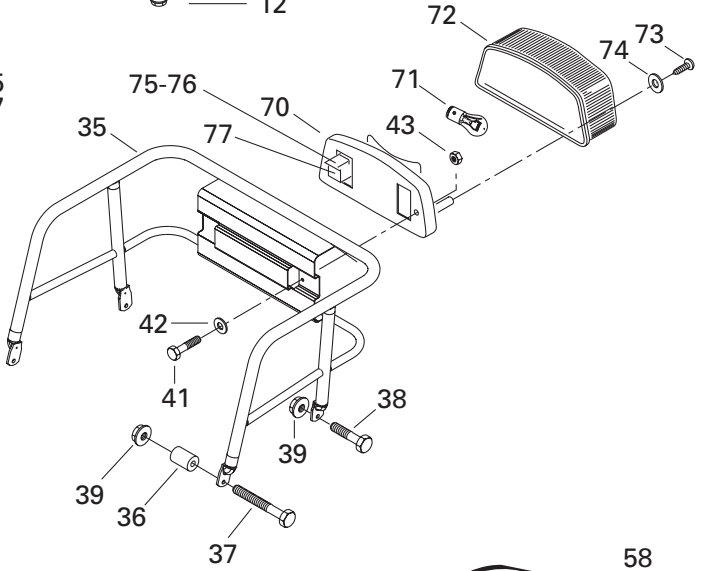
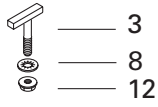
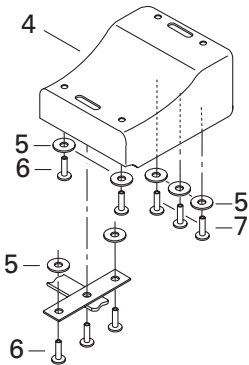
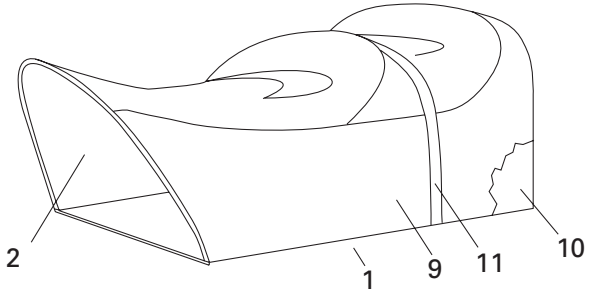
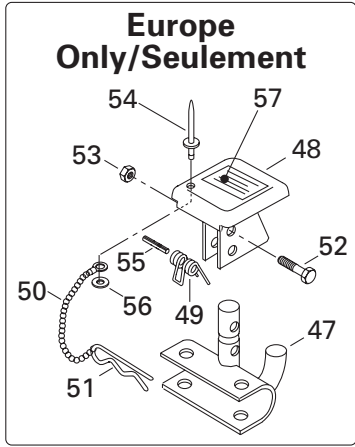
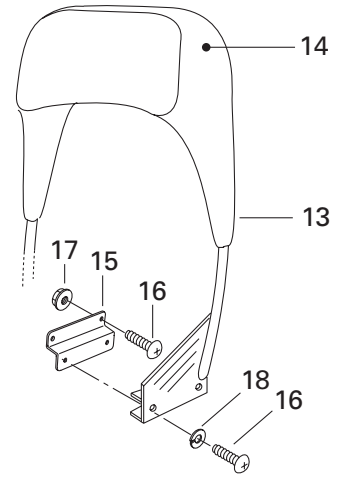
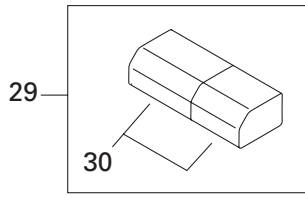
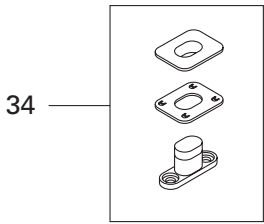



Seat and Accessories Siège et accessoires

SKANDIC

			380	500
53	228 561 045	Elastic Stop Nut M6 (Europe)	—	1
54	390 409 400	Pop Rivet (Black) (Europe)	—	1
55	732 804 000	Spirol Pin (Europe)	—	1
56	— XXX —	Flat Washer (Europe)	—	1
57	414 998 500	Label Instruction (Europe)	—	1
58	517 243 800	Rear Bumper	1	1
59	222 082 065	Hex. Screw M8 x 20	4	4
60	224 781 140	Lock Washer 8 mm	4	4
61	224 081 171	Flat Washer 8 mm	4	4
62	517 191 700	Spacer	2	2
63	222 065 065	Hex. Screw M6 x 50	2	2
N 64	511 000 019	Hitch Bracket	1	1
N 65	511 000 022	Reinforcement	1	1
66	222 061 865	Hex. Screw M6 x 18	2	2
67	233 261 414	Elastic Flanged Nut M6	8	8
68	517 256 100	Inner Plate	1	1
69	222 262 065	Carriage Bolt M6 x 20	4	4
N 70	511 000 007	Taillamp Housing Ass'y	Boîtier du feu arrière ass.	1 1
71	410 504 000	Bulb	1	1
72	414 513 700	Lens	1	1
73	732 601 253	Phillips Screw	2	2
74	414 516 400	Washer	2	2
N 75	515 175 250	Block Dimmer Switch	1	1
N 76	515 175 252	Female Terminal	3	3
77	293 550 004	Dielectric Grease, 150 gr.	@	@

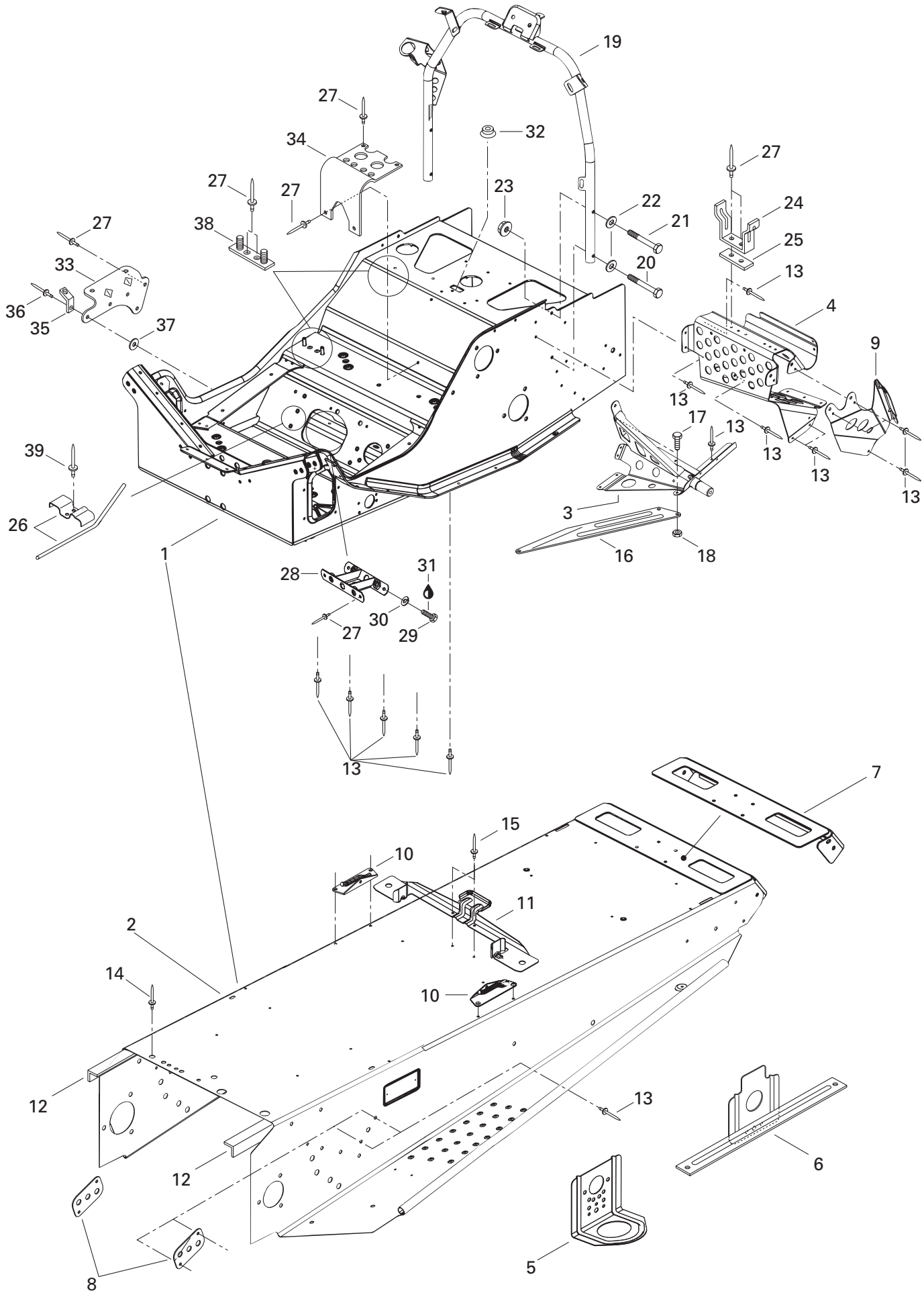



Frame and Accessories Châssis et accessoires

SKANDIC

380 500

				380	500
N 1→18	518 321 649	Frame Ass'y	Chassis ass.	1	1
N 2	518 321 671	Forming Frame (Tunnel)	Tunnel	1	1
3	518 320 506	R.H. Foot Support	Support de repose-pied DR	1	1
	518 320 507	L.H. Foot Support	Support de repose-pied GA	1	1
4	518 318 933	R.H. Footrest	Repose-pied DR	1	1
	518 318 934	L.H. Footrest	Repose-pied GA	1	1
N 5	518 321 495	Front Bracket	Attache avant	2	2
6	518 316 716	R.H. Rear Bracket	Attache arrière DR	1	1
	518 316 715	L.H. Rear Bracket	Attache arrière GA	1	1
N 7	518 321 619	Cap-Rear	Capuchon arrière	1	1
8	518 201 321	Reinforcement Plate	Plaque de renfort	2	2
9	518 308 715	R.H. Upper Plate	Plaque supérieure DR	1	1
	518 308 714	L.H. Upper Plate	Plaque supérieure GA	1	1
10	517 266 900	R.H. Tank Bracket	Attache de réservoir DR	1	1
	517 267 000	L.H. Tank Bracket	Attache de réservoir GA	1	1
11	518 317 506	Seat Bracket	Attache de siège	1	1
12	518 316 769	R.H. Frame Reinforcement	Renfort de tunnel DR	1	1
	518 316 768	L.H. Frame Reinforcement	Renfort de tunnel GA	1	1
13	390 402 200	Pop Rivet	Pop rivet	@	@
14	390 402 300	Pop Rivet	Pop rivet	@	@
15	390 402 400	Pop Rivet	Pop rivet	@	@
N 16	518 321 698	R.H. Reinforcement Plate	Plaque de renfort DR	1	1
N	518 321 700	L.H. Reinforcement Plate	Plaque de renfort GA	1	1
17	222 051 665	Hex. Screw M5 x 16	Vis hex. M5 x 16	2	2
18	228 751 045	Elastic Flanged Nut M5	Écrou élastique à épaulement M5	2	2
N 19	518 321 428	Handle Steering Support	Support de guidon	1	1
20	222 064 065	Hex. Screw M6 x 40	Vis hex. M6x 40	2	2
21	222 063 565	Hex. Screw M6 x 35	Vis hex. M6x 35	2	2
22	224 061 151	Flat Washer 6 mm	Rondelle plate 6 mm	4	4
23	228 761 045	Elastic Flanged Nut M6	Écrou élastique à épaulement	4	4
24	518 202 100	Pulley Guard Bracket	Attache de garde-poulie	1	1
25	518 207 500	Reinforcement	Renfort	1	1
26	517 276 100	Guide Rope	Guide de corde	1	1
27	390 402 200	Pop Rivet	Pop rivet	@	@
28	518 304 741	Reinforcement Plate	Plaque de renfort	1	1
29	222 082 065	Hex. Screw M8 x 20	Vis hex. M8 x 20	2	2
30	224 781 140	Lock Washer 8 mm	Rondelle frein 8 mm	2	2
31	413 707 400	Loctite 271, 10 cc	Loctite 271, 10 cc	@	@

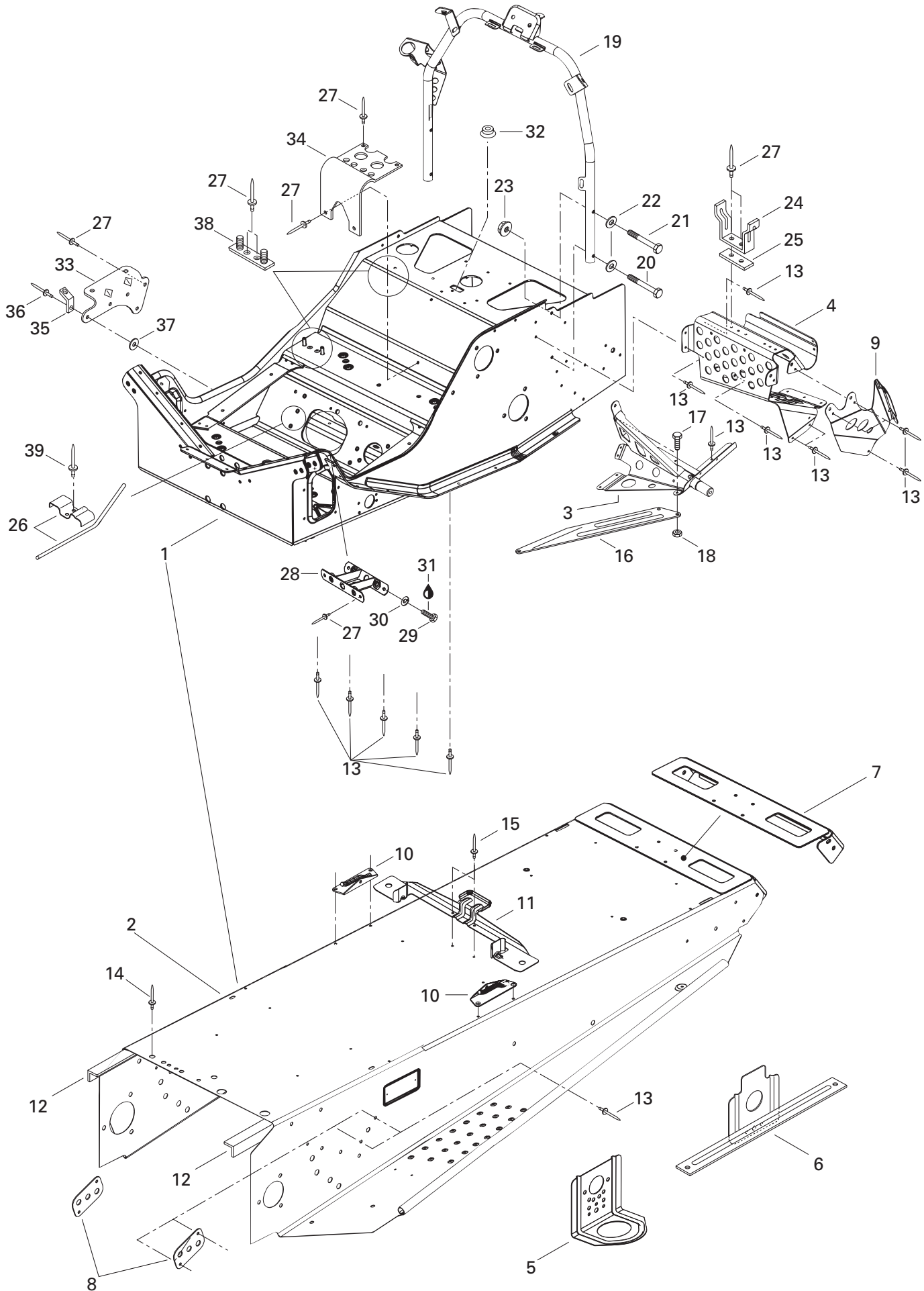



Frame and Accessories Châssis et accessoires

SKANDIC

			380	500
32	414 859 400	Cap	1	1
33	518 316 704	Muffler Support	1	–
	518 206 300	Muffler Support (Europe)	–	1
34	518 310 400	Air Intake Support	1	1
35	514 034 000	Spring Bracket	1	–
36	390 402 200	Pop Rivet	1	–
37	517 225 900	Flat Washer	1	–
38	518 315 300	Support Plate	2	2
39	— XXX —	Rivet Avex	2	2

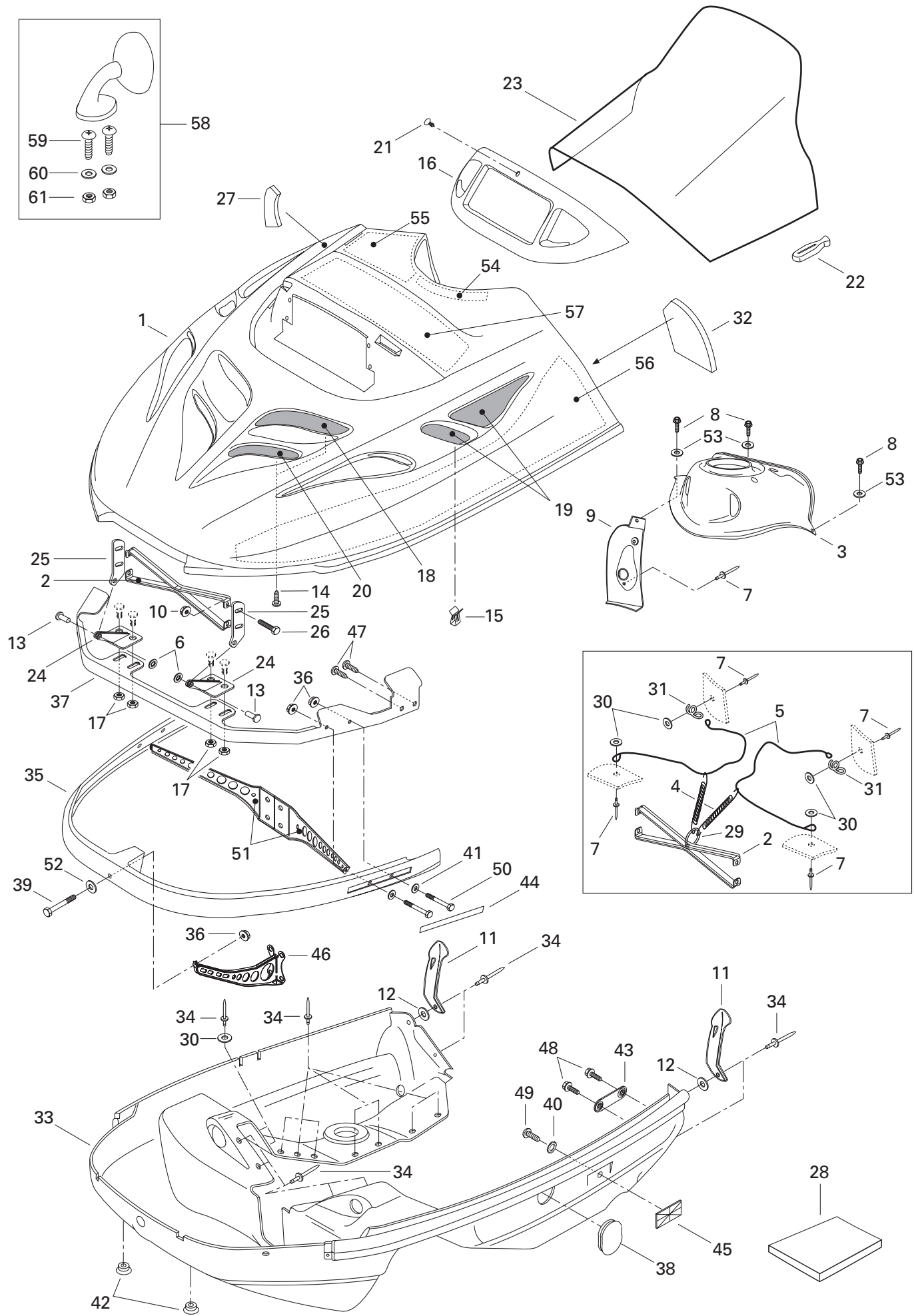



Cab, Console Capot, console

SKANDIC

			380	500
N 1	517 302 197	Hood	1	1
2	517 278 100	Hood Reinforcement	1	1
N 3	517 302 159	Dash-Switch	1	1
4	414 763 300	Spring	2	2
5	415 093 900	Cab Retainer Cable	2	2
6	389 804 300	Push Nut	2	2
7	390 409 600	Pop Rivet (Black)	5	5
8	732 600 030	Tapping Screw	3	3
9	572 052 101	Dash-Handle	1	1
10	228 751 045	Elastic Flanged Nut M5	4	4
11→12	570 027 100	Hood Latch	2	2
12	517 124 300	Washer	2	2
13	390 906 200	Rivet-Flat Head 3/16	2	2
14	732 601 210	Self Tapping Screw	4	4
N 15	517 302 183	Clip	8	8
16	572 079 200	Lamp Molding	1	1
17	233 261 414	Elastic Flanged Nut M6	4	4
18	517 277 100	Left Upper Grill	1	—
	517 277 102	Left Upper Grill	—	1
19	517 280 200	Side Grill	2	2
20	517 265 900	Left Front Grill	1	—
	517 265 903	Left Front Grill	—	1
21	414 644 300	Windshield Dart	1	1
22	570 023 800	Windshield Latch	10	10
23	414 887 200	High Windshield	1	1
24	517 289 900	Lower Hinge	2	2
25	517 261 100	Upper Hinge	2	2
26	207 151 644	Hex. Screw M5 x 16	4	4
27	414 883 800	R.H. Rear Foam	1	1
28	414 632 400	Foam-Acoustic (74" x 34" x 1/2" Thk.) ..	@	@
	414 631 900	Foam-Acoustic (74" x 34" x 1" Thk.) ...	@	@
29	415 058 300	Ring	1	1
30	517 124 300	Washer	8	8
31	517 262 800	Bracket	2	2
32	414 883 700	L.H. Rear Foam	1	1
33	572 076 207	Bottom Pan (Black)	1	1
34	390 906 800	Pop Rivet (Black)	26	26
35	517 265 400	Front Bumper	1	1
		Capot	1	1
		Renfort de capot	1	1
		Console-interrupteur	1	1
		Ressort	2	2
		Câble de retenue	2	2
		Écrou de blocage	2	2
		Pop rivet (noir)	5	5
		Vis autotaraudeuse	3	3
		Console-manette	1	1
		Écrou élastique à épaulement M5	4	4
		Loquet de capot	2	2
		Rondelle	2	2
		Rivet-tête plate 3/16	2	2
		Vis autotaraudeuse	4	4
		Pince	8	8
		Enjoliveur de phare	1	1
		Écrou élastique à épaulement M6	4	4
		Grille supérieure gauche	1	—
		Grille supérieure gauche	—	1
		Grille latérale	2	2
		Grille avant gauche	1	—
		Grille avant gauche	—	1
		Dard de pare-brise	1	1
		Attache de pare-brise	10	10
		Pare-brise haut	1	1
		Charnière inférieure	2	2
		Charnière supérieure	2	2
		Vis hex. M5 x 16	4	4
		Mousse arrière DR	1	1
		Mousse Isolante (74" x 34" x 1/2" ép.) ...	@	@
		Mousse Isolante (74" x 34" x 1" ép.) ...	@	@
		Bague	1	1
		Rondelle	8	8
		Attache	2	2
		Mousse arrière GA	1	1
		Coque (noir)	1	1
		Pop rivet (noir)	26	26
		Pare-chocs avant	1	1

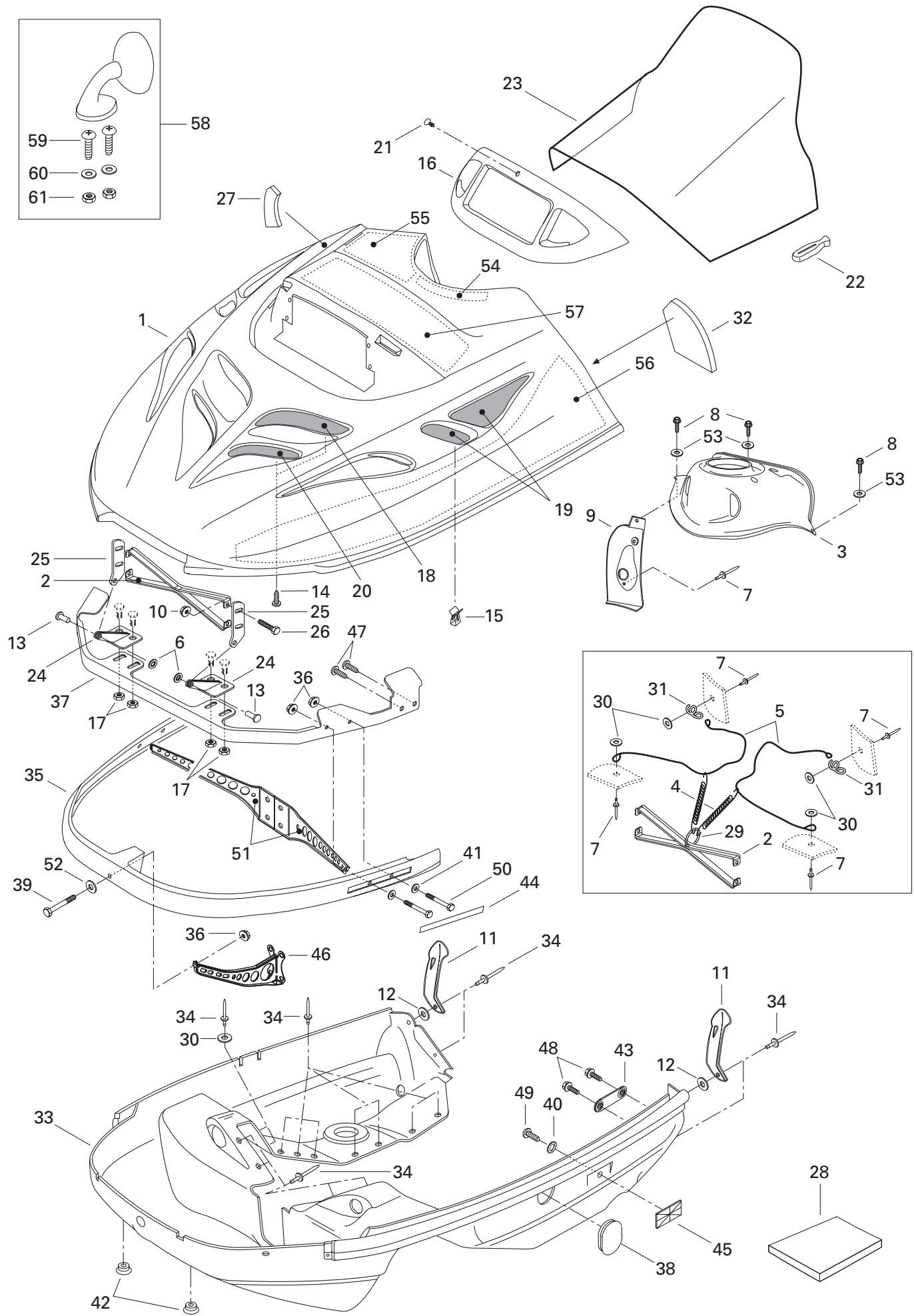



Cab, Console Capot, console

SKANDIC

			380	500
36	228 761 045	Elastic Flanged Nut M6	5	5
37	517 296 600	Hinge Bracket	1	1
38	570 053 702	Cap-Bottom Pan (Black)	1	1
39	222 064 065	Hex. Screw M6 x 40	1	1
40	224 151 101	Lock Serrated Washer 5 mm	2	2
41	224 061 121	Flat Washer	4	4
42	572 072 100	Cap	2	2
43	517 267 100	Side Bracket	2	2
44	418 001 009	Decal Reflector (yellow)	2	2
45	414 510 200	Reflector (amber)	2	2
46	517 294 500	Front Support	1	1
47	365 901 100	Hex. Tapping Screw	4	4
48	732 600 002	Hex. Forming Screw M6 x 16	4	4
49	222 851 065	Screw M5 x 10	2	2
50	222 063 065	Hex. Screw M6 x 30	4	4
51	517 295 100	R.H. Support	1	1
	517 295 000	L.H. Support	1	1
52	224 061 201	Flat Washer	1	1
53	391 301 600	Flat Washer	3	3
54	415 050 900	Foam	1	1
55	414 975 000	Upper Foam	1	1
56	415 048 700	R.H. Lower Foam	1	1
	414 883 500	L.H. Lower Foam	1	1
57	414 985 100	Center Foam	–	1
58→61	414 971 910	R.H. Mirror	–	1
	414 972 010	L.H. Mirror	–	1
59	222 842 065	Screw M4 x 20	–	2
60	517 124 300	Washer	–	2
61	232 541 414	Elastic Stop Nut M4	–	2

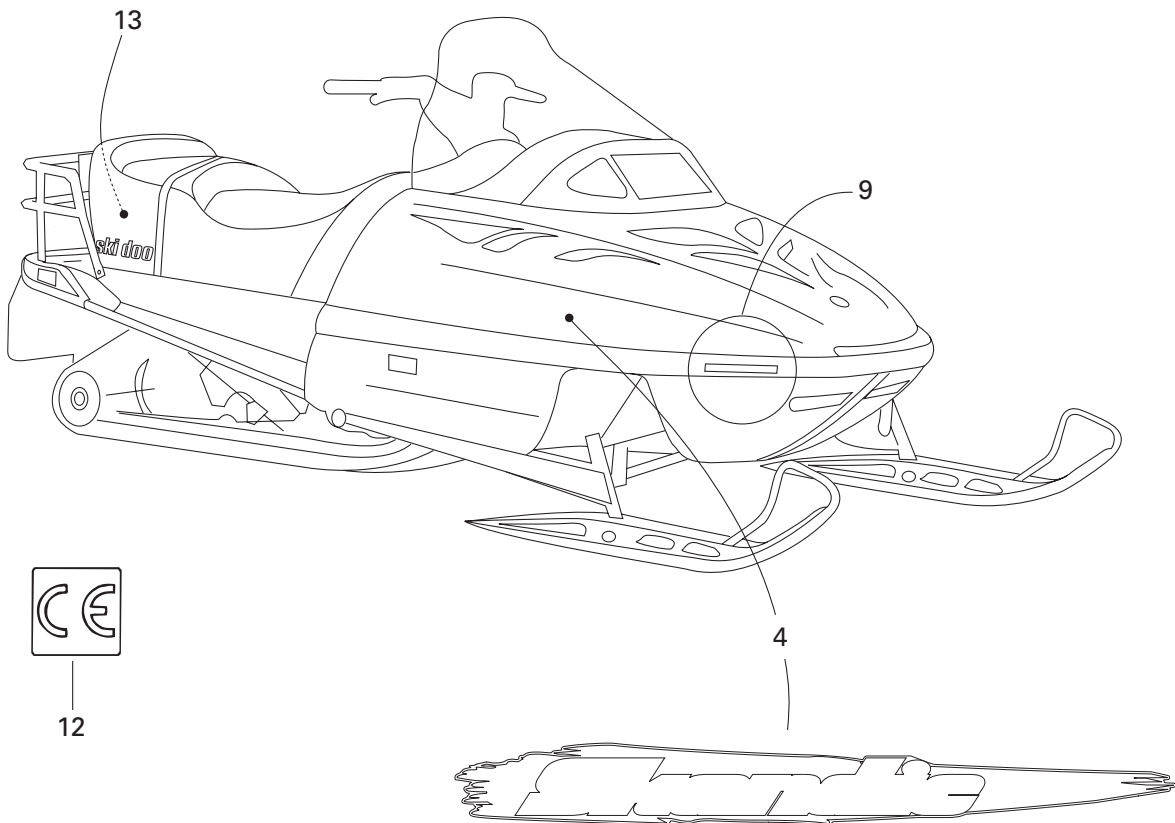
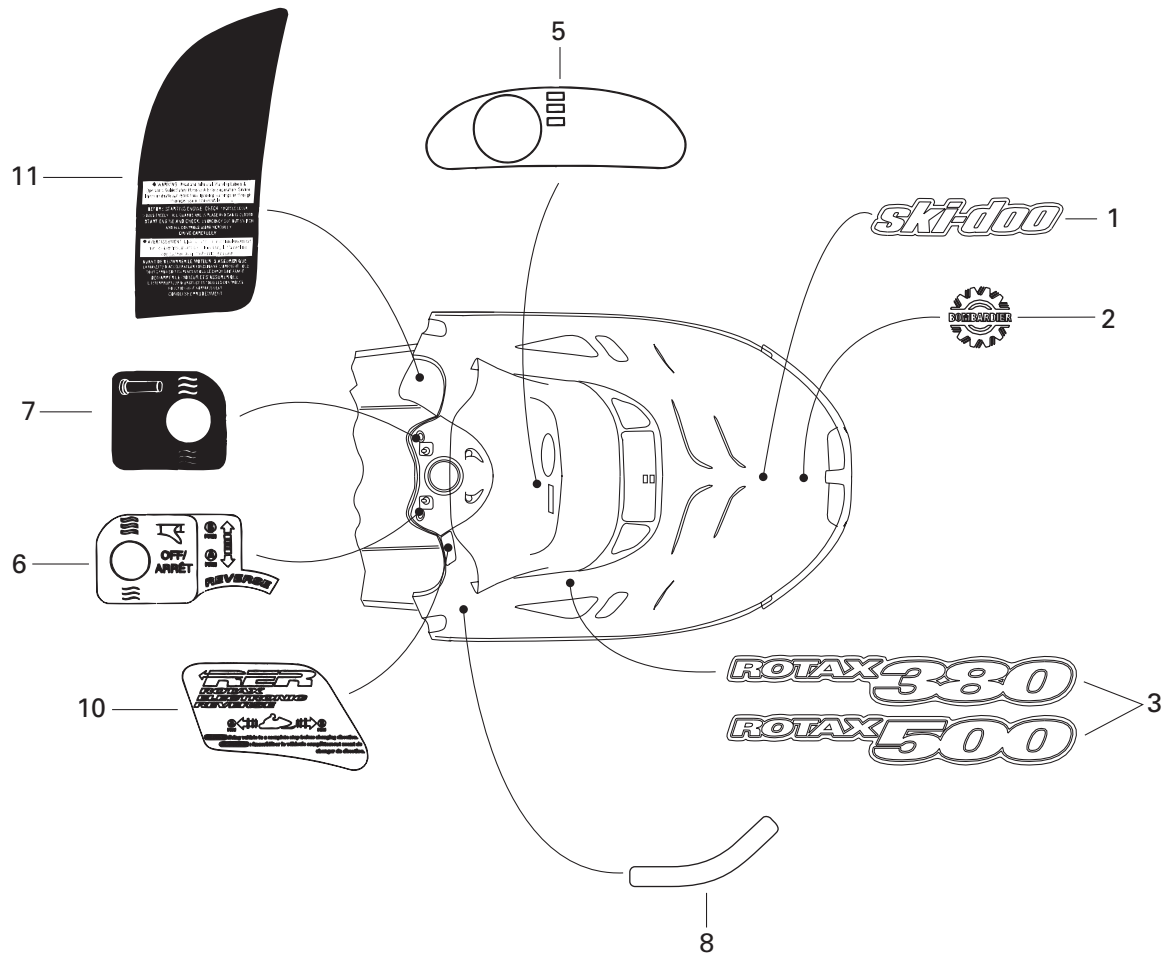



Decal Décalcomanie

SKANDIC

			380	500
N 1	516 000 267	«Ski-Doo» Decal	Décalque «Ski-Doo»	1 1
N 2	516 000 282	«BOMBARDIER» Logo	Logo «BOMBARDIER»	1 1
N 3	516 000 020	«ROTAX 380» Decal	Décalque «ROTAX 380»	2 –
N	516 000 021	«ROTAX 500» Decal	Décalque «ROTAX 500»	– 2
N 4	415 127 579	Side Decal Kit	Ens. de décalques latéraux	1 1
N 5	516 000 144	Dash Decal	Décalque du tableau de bord	1 1
N 6	516 000 262	Heat Thumb Decal	Décalque de pouce chauffant	1 1
7	414 898 500	Heat Grip Decal	Décalque de poignée chauffante	1 1
8	414 949 113	Reflector Decal Kit (Yellow)	Ens. de décalques réflecteurs (jaune)	1 1
	414 949 111	Reflector Decal Kit (Red) (Europe)	Ens. de décalques réflecteurs (rouge) (Europe)	– 1
9	418 001 009	Reflector Decal (Yellow)	Décalque réflecteur (jaune)	2 2
10	418 001 602	Reverse Decal	Décalque de renverse	1 1
11	414 935 000	Warning Decal (2 pass.)	Décalque d'avertissement (2 pass.)	1 1
12	418 002 200	“CE” Decal	Décalque “CE”	1 1
13	415 037 900	White Reflector (Europe) (Not Shown)	Réflecteur blanc (Europe) (non illustré)	– 1
N 14	415 127 580	Hood Kit Decal (not shown)	Ens. de décalques du capot (non ill.)	1 –
		(Incl. 1, 3, 4, 5, 6, 7, 8, 10, 11)	(Incl. 1, 3, 4, 5, 6, 7, 8, 10, 11)	
N	415 127 581	Hood Kit Decal (not shown)	Ens. de décalques du capot (non ill.)	– 1
		(Incl. 1, 3, 4, 5, 6, 7, 8, 10, 11)	(Incl. 1, 3, 4, 5, 6, 7, 8, 10, 11)	

All decals must be ordered and installed when replacing cab or frame.

Tous les décalques doivent être commandés et installés lorsqu'un capot ou un châssis est remplacé.

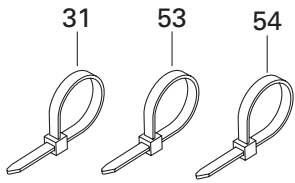
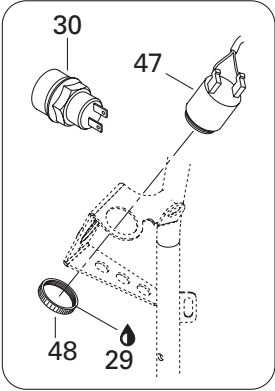
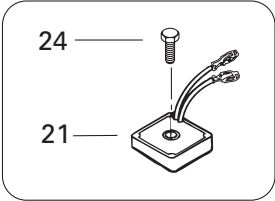
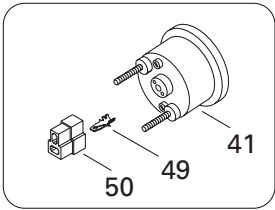
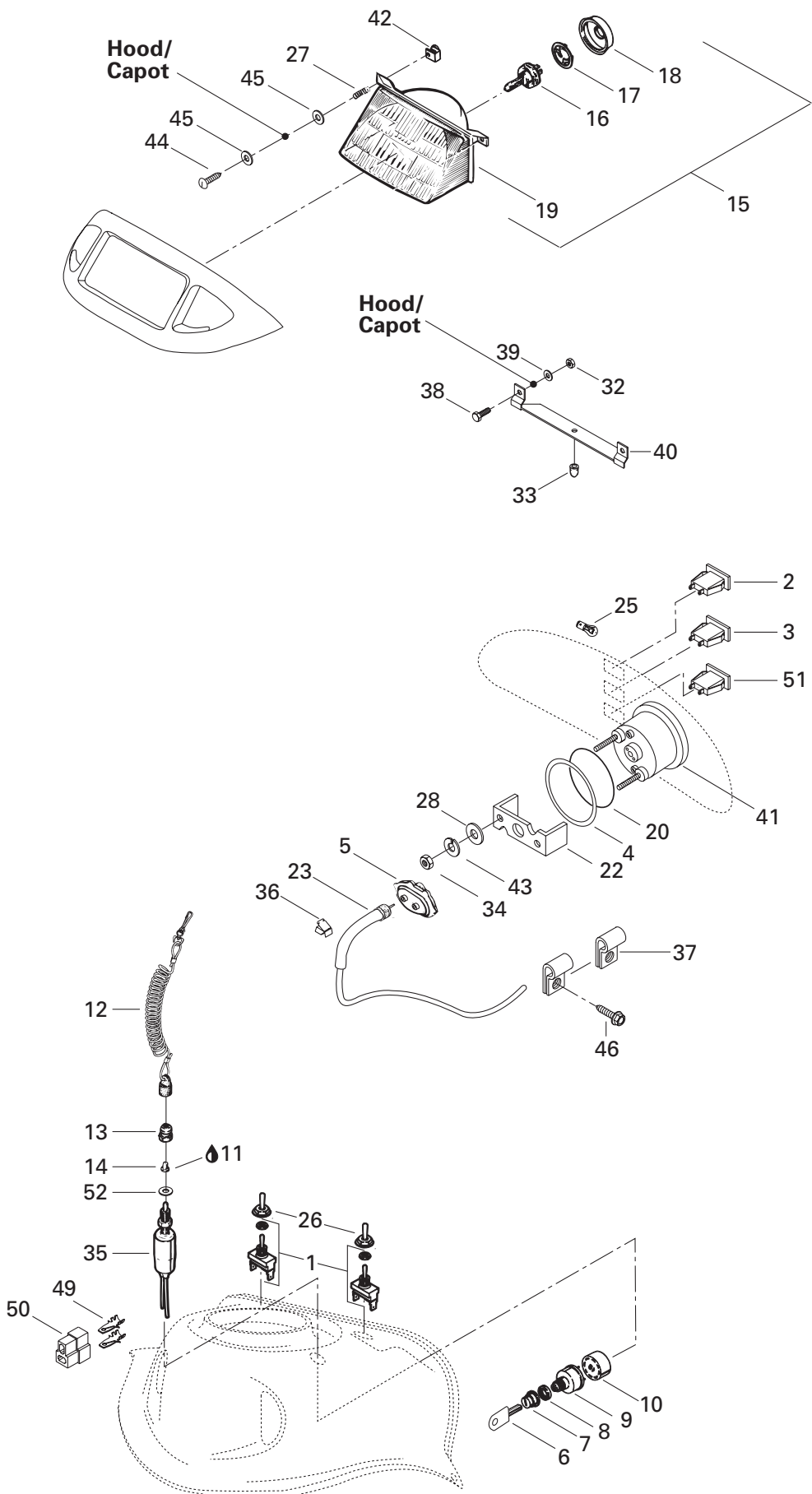

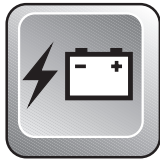

Electrical System Système électrique

SKANDIC

				380	500
1	410 107 300	Switch (Heating Grip Handle)	Interrupteur (poignées chauffantes)....	2	2
2	410 109 500	Pilot Lamp (Oil Level)	Lampe témoin (niveau d'huile)	1	1
3	410 109 600	Pilot Lamp (Headlamp).....	Lampe témoin (feu de route)	1	1
4	517 258 500	Washer	Rondelle	1	1
5	572 022 300	Drive Angle	Correcteur de vitesse	1	1
6	414 991 700	Blank Key (Plastic, Pkg. 5).....	Clé vierge (plastique pqt. 5)	@	@
7	570 013 700	Switch Boot	Protecteur d'interrupteur	1	1
8	410 112 100	Face Nut	Écrou avant	1	1
9	410 111 200	Ignition Switch	Interrupteur d'allumage	1	1
10	572 150 700	Ignition Switch Block	Bloc de raccord	1	1
11	293 550 004	Dielectric Grease, 150 gr.	Graisse diélectrique, 150 gr.	@	@
12	515 151 500	Switch Cap Ass'y	Capuchon ass.	1	1
13	515 145 900	Switch Nut	Écrou d'interrupteur	1	1
14	570 151 100	Plunger Cap	Capuchon plongeur	1	1
15→19	410 609 100	Headlamp Ass'y	Phare avant ass.	1	1
16	410 503 700	Halogen Bulb	Ampoule halogène	1	1
17	410 608 300	Bulb Holder	Porte-ampoule	1	1
18	410 607 100	Protector Cap	Capuchon protecteur	1	1
19	410 609 300	Headlamp	Phare avant	1	1
20	414 807 100	O-Ring	Joint torique	1	1
21	515 163 800	Voltage Regulator Ass'y	Régulateur de tension ass.	1	1
22	414 806 500	Case Holder	Support de boîtier	1	1
23	414 761 400	Speedometer Cable	Câble de l'indicateur de vitesse	1	1
24	732 600 016	Hex. Screw M6 x 35	Vis hex. M6 x 35	1	1
25	410 504 200	Instrumentation Bulb	Ampoule de cadran	@	@
N 26	515 175 281	Switch cover	Couvre interrupteur	2	2
27	517 168 600	Spring	Ressort	2	2
28	414 806 800	Flat Washer	Rondelle plate	2	2
29	293 800 033	Silicone Sealant, Adchem Clear 4511	Enduit étanche silicone, adchem clair 4511	@	@
30	415 101 200	Reverse Knob	Bouton renverse	1	1
N 31	515 175 200	Tie-Rap	Attache	@	@
32	228 551 045	Elastic Stop Nut M5	Écrou hex. élastique M5	2	2
33	410 608 200	Rubber Bumper	Butoir de caoutchouc	1	1
34	414 806 900	Nut	Écrou	2	2
35	410 106 700	Brake Switch	Interrupteur de frein	1	1
36	414 227 300	Clip	Pince	6	6
37	414 176 000	Clip	Pince	2	2
38	222 051 265	Hex. Screw M5 x 12	Vis hex. M5 x 12	2	2

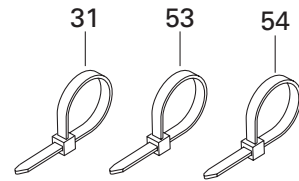
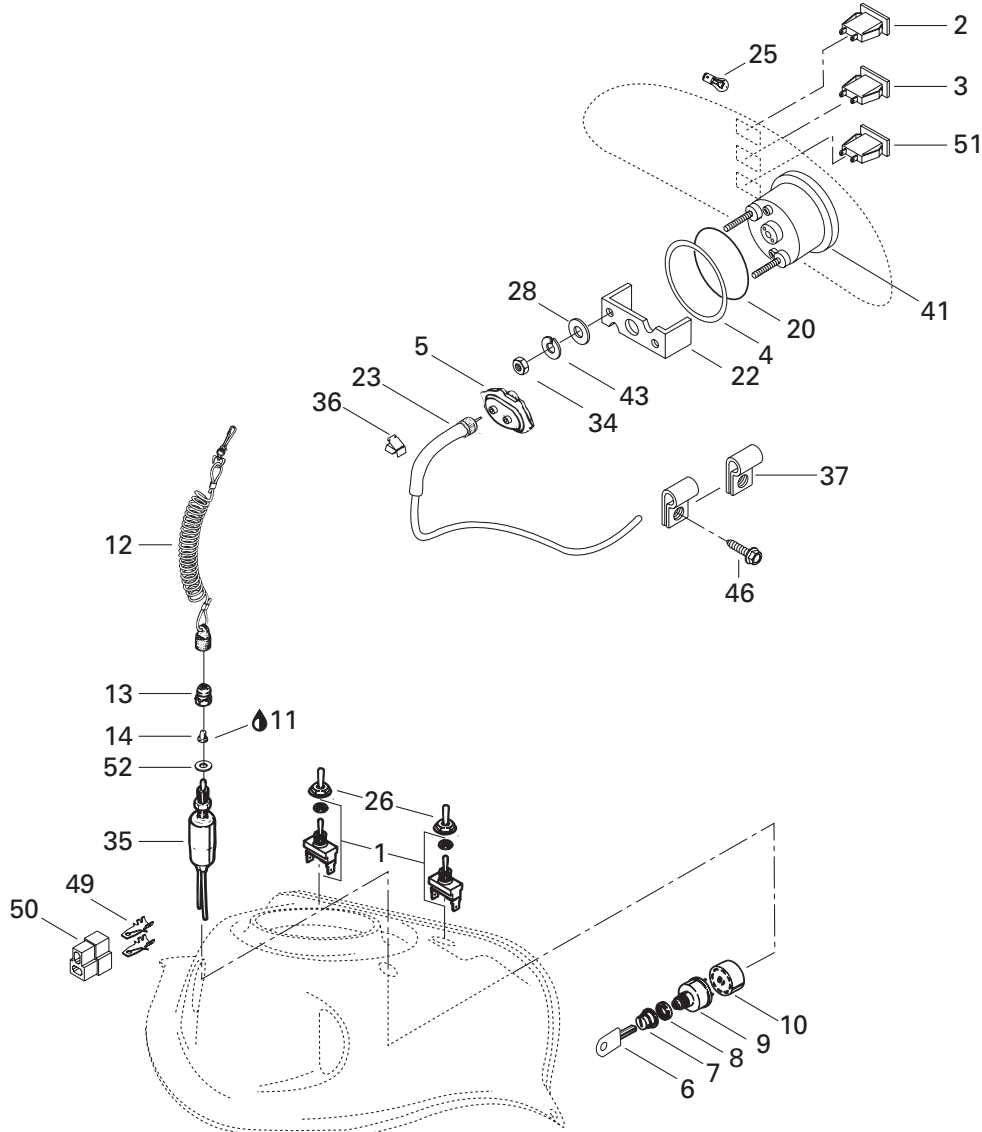
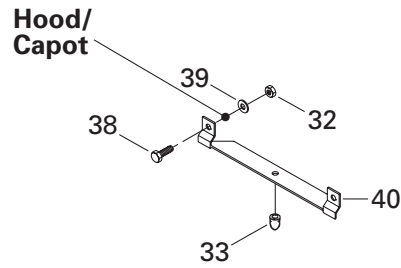
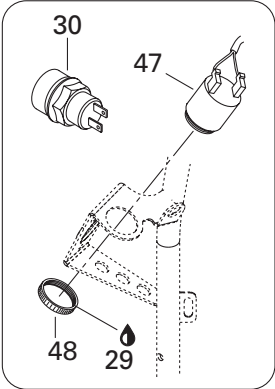
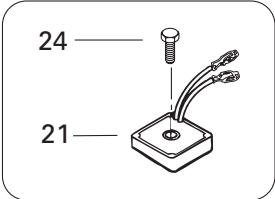
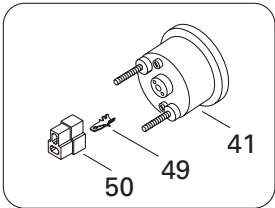
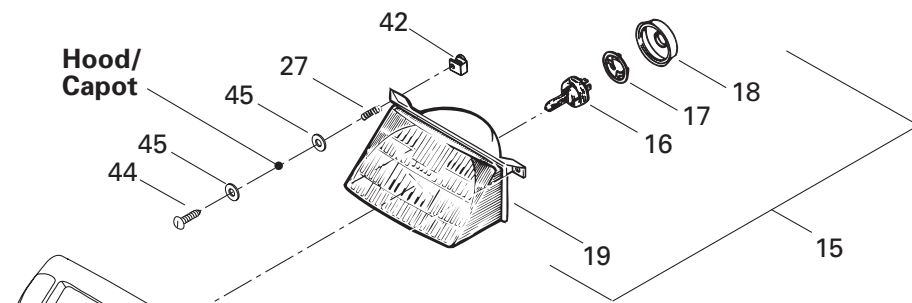

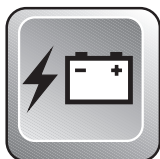















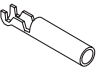







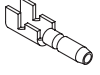





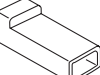
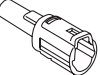

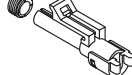

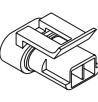

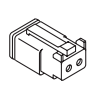

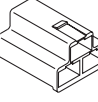

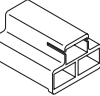
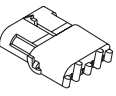
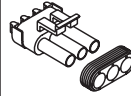



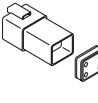
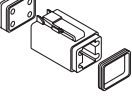
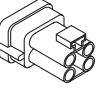
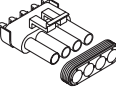
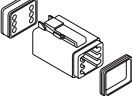

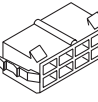





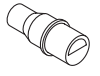
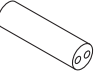



Electrical System Système électrique

SKANDIC





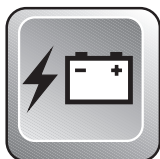













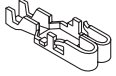
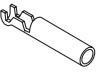







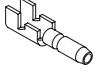





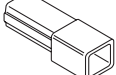
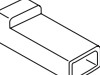
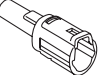

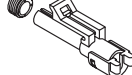



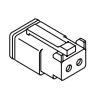



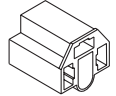
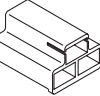
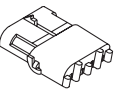
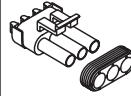

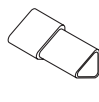



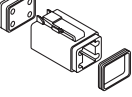
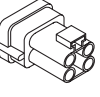
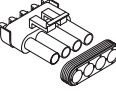
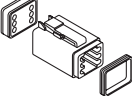



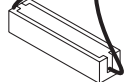
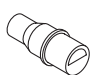
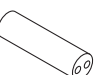

			380	500
39	391 301 700	Flat Washer	Rondelle plate	2 2
40	517 218 500	Headlamp Support	Support de phare avant	1 1
41	415 097 000	Speedometer (KMH)	Indicateur de vitesse (KMH)	1 1
	415 097 100	Speedometer (MPH)	Indicateur de vitesse (MPH)	1 1
42	572 078 600	Lamp Nut	Écrou de phare	2 2
43	414 806 700	Lock Washer	Rondelle-frein	2 2
44	732 603 002	Plastite Phillips Screw M4 x 40	Vis plastite cruciforme M4 x 40	2 2
45	224 051 111	Flat Washer 5 mm	Rondelle plate 5 mm	4 4
46	365 901 100	Hex. Tapping Screw	Vis hex. autotaraudeuse	2 2
47	415 060 900	Horn	Avertisseur	1 1
48	414 805 101	Plastic Nut	Écrou de plastique	1 1
49	409 210 000	Male Terminal	Terminal mâle	@ @
50	409 204 500	Male Connector Housing	Logement de raccord mâle	@ @
51	410 113 400	Pilot Lamp (Reverse)	Lampe témoin (marche arrière)	1 1
52	— XXX —	Washer	Rondelle	1 1
53	293 750 008	Tie-Rap 350 mm	Attache 350 mm	@ @
54	414 115 200	Tie-Rap	Attache	@ @

	1	2	3	4	5	6	7	8	9
A									
B									
C									
D									
E									
F									
G									
H									
J									
K									
L									
M									
P									



Electrical Accessories Accessoires électrique





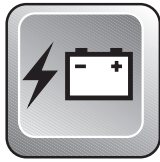













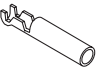







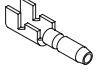





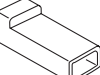
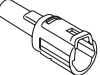

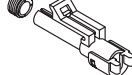



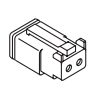



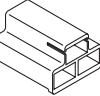
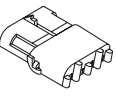
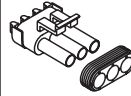





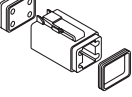
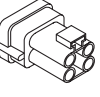
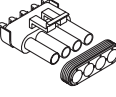
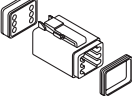



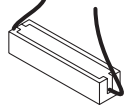
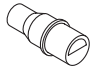
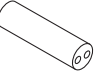

A1	409 012 500	Open Barrel (12/10 gauge-10 mm stud).....	Cosse à anneau (calibre 12/10-goujon 10 mm)
A1	409 012 600	Open Barrel (12/10 gauge-.257" stud)	Cosse à anneau (calibre 12/10-goujon .257")
A2	561 502 700	Open Barrel (16/14 gauge-5/16" stud)	Cosse à anneau (calibre 16/14-goujon 5/16")
A2	409 003 200	Open Barrel (16/14 gauge-1/4" stud)	Cosse à anneau (calibre 16/14-goujon 1/4")
A3	561 503 000	Spade Terminal (16/14 gauge-8 mm stud).....	Cosse ouverte (calibre 16/14-goujon 8 mm)
A4	409 001 800	Ring Terminal (16/14 gauge-10 mm stud).....	Cosse à oeillet (calibre 16/14-goujon 10 mm)
A5	278 000 992	Open Barrel 1/4" (14-18 Gauge)	Cosse à anneau 1/4" (calibre 14-18) ..
B1	409 010 300	Female Terminal (18 Gauge).....	Terminal femelle (calibre 18)
B1	409 205 300	Female Terminal (18/16 gauge).....	Terminal femelle (calibre 18/16).....
B1	561 503 100	Female Terminal (Single 14 / Double 18/18 gauge).....	Terminal femelle (calibre-simple 14 / double 18/18).....
N B1	515 175 252	Female Terminal	Terminal femelle
N B1	515 175 253	Female Terminal	Terminal femelle
B2	409 011 400	Female Terminal (3,13/2,03 mm)	Terminal femelle (3,13/2,03 mm).....
B2	409 011 500	Female Terminal (2,40/2,03 mm)	Terminal femelle (2,40/2,03 mm).....
B2	409 205 100	Female Terminal (18/16 gauge).....	Terminal femelle (calibre 18/16).....
B2	561 503 200	Female Terminal (Single 14 / Double 18/18 gauge).....	Terminal femelle (calibre-simple 14 / double 18/18).....
B2	561 503 800	Female Terminal (16/14 gauge).....	Terminal femelle (calibre 16/14).....
B3	409 010 100	Female Terminal (18 Gauge).....	Terminal femelle (calibre 18)
B3	409 010 600	Female Terminal	Terminal femelle
B4	409 003 600	Female Terminal	Terminal femelle
B5	290 964 068	Female Terminal (14-18 Gauge).....	Terminal femelle (calibre 14-18)
B6	409 010 300	Female Terminal (18 Gauge).....	Terminal femelle (calibre 18)
B7	278 000 223	Female Terminal (18 Gauge).....	Terminal femelle (calibre 18)
B8	278 001 114	Female Terminal (18 Gauge).....	Terminal femelle (calibre 18)
B8	278 001 014	Female Terminal	Terminal femelle
B9	278 000 632	Female Terminal (16/18 Gauge)	Terminal femelle (calibre 16/18).....
C1	409 206 100	Male Terminal (20/18 gauge)	Terminal mâle (calibre 20/18)
C1	561 503 400	Male Terminal (18/16 gauge)	Terminal mâle (calibre 18/16)
C1	409 210 000	Male Terminal (14/18 gauge)	Terminal mâle (calibre 14/18)
C2	409 201 000	Male Terminal.....	Terminal mâle
C3	409 011 100	Male Terminal (14/12 Gauge).....	Terminal mâle (calibre 14/12)

	1	2	3	4	5	6	7	8	9
A									
B									
C									
D									
E									
F									
G									
H									
J									
K									
L									
M									
P									



Electrical Accessories Accessoires électrique

C3	409 010 900	Male Terminal (14/12 Gauge).....	Terminal mâle (calibre 14/12)
C4	409 011 300	Male Terminal.....	Terminal mâle
C5	278 000 230	Male Terminal (20 Gauge)	Terminal mâle (calibre 20)
C6	278 000 222	Male Terminal (18 Gauge)	Terminal mâle (calibre 18)
C7	278 000 631	Male Terminal (16/18 Gauge).....	Terminal mâle (calibre 16/18)
D1	409 204 800	Female Connector Housing (Single) ...	Logement de raccord femelle (simple)...
D2	409 010 400	Female Connector Housing (Single) ...	Logement de raccord femelle (simple)...
D3	409 204 700	Male Connector Housing (Single)	Logement de raccord mâle (simple)....
D4	409 201 300	Male Connector Housing (Single)	Logement de raccord mâle (simple)....
D5	409 201 200	Female Connector Housing (Single) ...	Logement de raccord femelle (simple)...
D6	409 208 800	Male Connector Housing (Single)	Logement de raccord mâle (simple)....
D7	278 000 161	Female Connector Housing (Single) ...	Logement de raccord femelle (simple)
D8	278 000 219	Male Connector Housing (Single)	Logement de raccord mâle (simple)....
E1	409 204 600	Female Connector Housing (Double) ..	Logement de raccord femelle (double) ..
E2	409 204 500	Male Connector Housing (Double).....	Logement de raccord mâle (double)....
E3	278 001 113	Male Connector Housing (Double).....	Logement de raccord mâle (double)....
E4	409 206 900	Male Connector Housing (Double).....	Logement de raccord mâle (double)....
E5	409 207 300	Female Connector Housing (Double) ..	Logement de raccord femelle (double)
E6	278 000 217	Female Connector Housing (Double) ..	Logement de raccord femelle (double)
F1	409 204 300	Female Connector Housing (Triple)	Logement de raccord femelle (triple) ..
F2	409 204 200	Male Connector Housing (Triple).....	Logement de raccord mâle (triple)
F3	409 008 500	Female Connector Housing (Triple)	Logement de raccord femelle (triple) ..
F4	409 202 700	Female Connector Housing (Triple)	Logement de raccord femelle (triple) ..
F5	409 008 600	Male Connector Housing (Triple).....	Logement de raccord mâle (triple)
F6	278 000 281	Female Connector Housing (Triple)	Logement de raccord femelle (triple) ..
F6	278 000 394	Female Connector Housing (Triple)	Logement de raccord femelle (triple) ..
F7	278 000 273	Male Connector Housing (Triple).....	Logement de raccord mâle (triple)
F8	409 207 900	Male Connector Housing (Triple).....	Logement de raccord mâle (triple)
F9	409 207 000	Male Connector Housing (3)	Logement de raccord mâle (3)
G1	409 204 900	Female Connector Housing (4)	Logement de raccord femelle (4)
G2	409 209 300	Male Connector Housing (4)	Logement de raccord mâle (4)
G3	278 000 635	Female Connector Housing (4)	Logement de raccord femelle (4)
G4	278 000 739	Male Connector Housing (4)	Logement de raccord mâle (4)
G5	409 207 700	Male Connector Housing (4)	Logement de raccord mâle (4)
G6	278 000 395	Female Connector Housing (4)	Logement de raccord femelle (4)
H1	270 000 137	Male Connector Housing (6)	Logement de raccord mâle (6)
H2	572 151 500	Male Connector Housing (8)	Logement de raccord mâle (8)
H3	572 151 200	Female Connector Housing (8)	Logement de raccord femelle (8)
H4	409 209 900	Female Connector Housing (5)	Logement de raccord femelle (5)

	1	2	3	4	5	6	7	8	9
A									
B									
C									
D									
E									
F									
G									
H									
J									
K									
L									
M									
P									

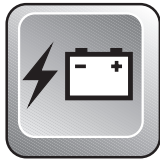

Electrical Accessories Accessoires électrique

J1	409 901 700	Tubing (10 mm)	Gaine (10 mm)
J1	409 901 800	Tubing (13 mm)	Gaine (13 mm)
J1	415 079 900	Tubing (10 mm)	Gaine (10 mm)
J1	410 112 800	Tubing (12 mm x 40 mm).....	Gaine (12 mm x 40 mm)
J1	410 112 900	Tubing (Meter)	Gaine (mètre).....
J1	415 080 000	Tubing (16 mm)	Gaine (16 mm)
J1	409 902 100	Tubing	Gaine
J2	410 917 200	Fuse 30 amp.	Fusible 30 amp.
J3	409 004 000	Fuse Holder	Porte-fusibles
J4	410 911 000	Resistance 30 ohms	Résistance 30 ohms
J5	278 001 008	Insulating Sheath (Male Terminal)	Étui thermique (terminal mâle)
J6	278 001 007	Insulating Sheath (Single).....	Étui thermique (simple)
J7	410 113 200	Light Relay	Relai de phare
K1	409 208 500	Seal Wire	Joint de fil
K1	409 012 300	Seal Wire	Joint de fil
K1	278 000 218	Seal Wire	Joint de fil
K1	409 208 300	Seal Wire	Joint de fil
K1	278 001 013	Seal Wire	Joint de fil
K2	278 000 216	Wire Seal (Cap)	Joint de fil (bouchon)
L1	278 000 636	Secondary Lock (Female)	Barrure secondaire (femelle).....
L2	278 000 738	Secondary Lock (Male).....	Barrure secondaire (mâle)
L3	409 207 500	Male Lock (Double)	Verrou mâle (double)
L3	409 013 100	Male Lock (4).....	Verrou mâle (4)
L3	409 207 600	Male Lock (3).....	Verrou mâle (3)
L4	409 207 100	Female Lock (Double).....	Verrou femelle (double).....
M1	409 205 600	Clip	Attache
M2	414 227 300	Clip	Pince
M3	415 018 200	Clip	Pince

SKANDIC 380
MODELS/MODÈLES: 1364/1365

Backrest (adjustable) (Touring)	860 701 900	Dossier ajustable (Touring)
Backrest adjustment kit (Touring)	861 755 300	Ens. réglage pour dossier (Touring)
Bumper, front (purple)	572 111 204	Pare-chocs avant (mauve)
Bumper, front (yellow)	572 111 205	Pare-chocs avant (jaune)
Compass	415 098 900	Boussole
Cover, high windshield/high backrest (nylon)	449 064 090	Toile, pare-brise haut/dossier haut (nylon)
Cover, high windshield/high backrest (canvas)	459 064 090	Toile, pare-brise haut/dossier haut (canvas)
Cover, fit all windshield/backrest/rack (canvas)	459 073 090	Toile, tout pare-brise/dossier/porte-bagage (canvas)
Cover, personalised., high windshield/high backrest (canvas)	459 064 091	Toile personnalisée, pare-brise haut/dossier haut (canvas)
Cover pers., fit all windshield/backrest/rack (canvas)	459 073 091	Toile pers., tout pare-brise/dossier/porte-bagage (canvas)
Electric starter	861 766 400	Démarrreur électrique
Fuel gauge, electric	861 504 000	Indicateur de carburant électrique
Grill kit (purple)	860 704 600	Ens.grilles (mauve)
Grill kit (yellow)	860 704 000	Ens. grilles (jaune)
Grill kit, adjustable (black)	861 765 600	Ens. grilles ajustables (noir)
Handlebar grip (red)	860 704 300	Ens. gaine de poignée (rouge)
Handlebar grip (yellow)	860 704 400	Ens. gaine de poignée (jaune)
Handlebar grip (purple)	860 704 500	Ens. gaine de poignée (mauve)
Heated visor quick connect kit	860 702 700	Ens. raccordement pour visière chauffante
High altitude kit	861 768 800	Ensemble haute altitude
Hitch (type hook)	861 722 500 ⁽¹⁾	Attelage type crochet
Hourmeter	861 748 200	Compteur horaire
Light stick	295 500 595	Bâton lumineux
Mirror kit	861 749 300	Ens. rétroviseurs
Non-skid strip kit (black)	861 765 200	Ens. plaques antidérapantes (noir)
Non skid strip kit (red)	860 703 300	Ens. plaques antidérapantes (rouge)
Non skid strip kit (yellow)	860 703 400	Ens. plaques antidérapantes (jaune)
Non skid strip kit (purple)	860 704 900	Ens. plaques antidérapantes (mauve)
Passenger footrest kit (GT)	861 758 300	Ens. repose-pieds (GT)
Passenger handle kit	861 765 300	Ens. poignée pour passagers
Proactive control system	860 501 300	Système de contrôle proactive
Reel lamp	861 765 700	Lampe à bobine

Note: (1) Bridge & fasteners kit for flex ski required (P/N 860 600 800) / Ens. d'attaches pour ski flex requis (N/P 860 600 800)

Note: (2) Skid plate fasteners kit required (P/N 861 764 600) / Ens. d'attaches requis (N/P 861 764 600)

Or rivet skid plate fastener kit (P/N 861 770 300) / Ens. d'attaches rivet (N/P 861 770 300)

SKANDIC 380
MODELS/MODÈLES: 1364/1365

Rewind handle (red)	572 111 208	Poignée démarreur (rouge)
Rewind handle (yellow)	572 111 209	Poignée démarreur (jaune)
Shock, gas, HPG	860 305 200	Amortisseur HPG
Signal light	295 500 544	Lumière de signalisation
Ski, steel, narrow	505 066 610	Ski acier étroit
Ski liner, narrow (black)	572 095 600	Doublure de ski étroite (noire)
Ski liner, narrow (red)	572 095 700	Doublure de ski étroite (rouge)
Ski liner, wide (black)	572 078 300	Doublure de ski large (noire)
Ski liner, wide (red)	572 110 400	Doublure de ski large (rouge)
Ski sole Flex (plastic) (amethyst '98)	505 070 242 ⁽¹⁾	Semelle de ski Flex (plastique) (améthyste)
Ski sole Flex (plastic) (black)	505 070 172 ⁽¹⁾	Semelle de ski Flex (plastique) (noire)
Ski sole Flex (plastic) (blue '98)	505 070 243 ⁽¹⁾	Semelle de ski Flex (plastique) (bleue)
Ski sole Flex (plastic) (red)	505 070 244 ⁽¹⁾	Semelle de ski Flex (plastique) (rouge)
Ski sole Flex (plastic) (yellow '98)	505 070 245 ⁽¹⁾	Semelle de ski Flex (plastique) (jaune)
Skid plate (amethyst '98)	572 078 506 ⁽²⁾	Plaque protectrice (améthyste)
Skid plate (black)	572 078 500 ⁽²⁾	Plaque protectrice (noir)
Skid plate (blue '98)	572 078 505 ⁽²⁾	Plaque protectrice (bleue)
Skid plate (purple)	502 006 553 ⁽²⁾	Plaque protectrice (mauve)
Skid plate (red)	572 078 502 ⁽²⁾	Plaque protectrice (rouge)
Skid plate (yellow '98)	572 105 400 ⁽²⁾	Plaque protectrice (jaune)
Slider shoe SC-10 (amethyst '98)	560 315 700	Glissière SC-10 (améthyste)
Slider shoe SC-10 (black)	560 315 500	Glissière SC-10 (noire)
Slider shoe SC-10 (blue '98)	560 315 600	Glissière SC-10 (bleu)
Slider shoe SC-10 (red)	560 315 800	Glissière SC-10 (rouge)
Slider shoe SC-10 (yellow '98)	560 315 900	Glissière SC-10 (jaune)
Snowguard (yellow)	572 111 215	Garde-neige (jaune)
Steering arm, left (yellow)	506 151 209	Bras de direction gauche (jaune)
Steering arm, right (yellow)	506 151 210	Bras de direction droit (jaune)
Tachometer	861 746 300	Tachymètre
Tank bra (black)	513 032 951	Couvre-réservoir (noir)
Tunnel protector kit	861 749 200	Ens. protecteur de châssis
Windshield (low)	414 887 300	Pare-brise bas

Note: (1) Bridge & fasteners kit for flex ski required (P/N 860 600 800) / Ens. d'attaches pour ski flex requis (N/P 860 600 800)

Note: (2) Skid plate fasteners kit required (P/N 861 764 600) / Ens. d'attaches requis (N/P 861 764 600)

Or rivet skid plate fastener kit (P/N 861 770 300) / Ens. d'attaches rivet (N/P 861 770 300)

SKANDIC 500
MODELS/MODÈLES: 1361/1362/1363

Backrest (adjustable) (Touring)	860 701 900	Dossier ajustable (Touring)
Backrest adjustment kit (Touring)	861 755 300	Ens. réglage pour dossier (Touring)
Bumper, front (purple)	572 111 204	Pare-chocs avant (mauve)
Bumper, front (yellow)	572 111 205	Pare-chocs avant (jaune)
Cover, high windshield/high backrest (nylon)	449 064 090	Toile, pare-brise haut/dossier haut (nylon)
Cover, high windshield/high backrest (canvas)	459 064 090	Toile, pare-brise haut/dossier haut (canvas)
Cover, fit all windshield/backrest/rack (canvas)	459 073 090	Toile, tout pare-brise/dossier/porte-bagage (canvas)
Cover, personalised., high windshield/high backrest (canvas)	459 064 091	Toile personnalisée, pare-brise haut/dossier haut (canvas)
Cover pers., fit all windshield/backrest/rack (canvas)	459 073 091	Toile pers., tout pare-brise/dossier/porte-bagage (canvas)
Compass	415 098 900	Boussole
Electric starter	861 766 300	Démarrreur électrique
Fuel gauge, electric	861 504 000	Indicateur de carburant électrique
Grill kit (purple)	860 704 600	Ens.grilles (mauve)
Grill kit (yellow)	860 704 000	Ens. grilles (jaune)
Grill kit, adjustable (black)	861 765 600	Ens. grilles ajustables (noir)
Handlebar grip (red)	860 704 300	Ens. gaine de poignée (rouge)
Handlebar grip (yellow)	860 704 400	Ens. gaine de poignée (jaune)
Handlebar grip (purple)	860 704 500	Ens. gaine de poignée (mauve)
Heated visor quick connect kit	860 702 700	Ens. raccordement pour visière chauffante
High altitude kit	861 768 700	Ensemble haute altitude
Hitch (type hook)	861 722 500 ⁽¹⁾	Attelage type crochet
Hourmeter	861 748 200	Compteur horaire
Light stick	295 500 595	Bâton lumineux
Mirror kit	861 749 300	Ens. rétroviseurs
Non-skid strip kit (black)	861 765 200	Ens. plaques antidérapantes (noir)
Non skid strip kit (red)	860 703 300	Ens. plaques antidérapantes (rouge)
Non skid strip kit (yellow)	860 703 400	Ens. plaques antidérapantes (jaune)
Non skid strip kit (purple)	860 704 900	Ens. plaques antidérapantes (mauve)
Passenger footrest kit (GT)	861 758 300	Ens. repose-pieds (GT)
Passenger handle kit	861 765 300	Ens. poignée pour passagers
Proactive control system	860 501 300	Système de contrôle proactive
Reel lamp	861 765 700	Lampe à bobine

Note: (1) Bridge & fasteners kit for flex ski required (P/N 860 600 800) / Ens. d'attaches pour ski flex requis (N/P 860 600 800)

Note: (2) Skid plate fasteners kit required (P/N 861 764 600) / Ens. d'attaches requis (N/P 861 764 600)

Or rivet skid plate fastener kit (P/N 861 770 300) / Ens. d'attaches rivet (N/P 861 770 300)

SKANDIC 500
MODELS/MODÈLES: 1361/1362/1363

Rewind handle (red)	572 111 208	Poignée démarreur (rouge)
Rewind handle (yellow)	572 111 209	Poignée démarreur (jaune)
Shock, gas, HPG	860 305 200	Amortisseur HPG
Signal light	295 500 544	Lumière de signalisation
Ski, steel, narrow	505 066 610	Ski acier étroit
Ski liner, narrow (black)	572 095 600	Doublure de ski étroite (noire)
Ski liner, narrow (red)	572 095 700	Doublure de ski étroite (rouge)
Ski liner, wide (black)	572 078 300	Doublure de ski large (noire)
Ski liner, wide (red)	572 110 400	Doublure de ski large (rouge)
Ski sole Flex (plastic) (amethyst '98)	505 070 242 ⁽¹⁾	Semelle de ski Flex (plastique) (améthyste)
Ski sole Flex (plastic) (black)	505 070 172 ⁽¹⁾	Semelle de ski Flex (plastique) (noire)
Ski sole Flex (plastic) (blue '98)	505 070 243 ⁽¹⁾	Semelle de ski Flex (plastique) (bleue)
Ski sole Flex (plastic) (red)	505 070 244 ⁽¹⁾	Semelle de ski Flex (plastique) (rouge)
Ski sole Flex (plastic) (yellow '98)	505 070 245 ⁽¹⁾	Semelle de ski Flex (plastique) (jaune)
Skid plate (amethyst '98)	572 078 506 ⁽²⁾	Plaque protectrice (améthyste)
Skid plate (black)	572 078 500 ⁽²⁾	Plaque protectrice (noir)
Skid plate (blue '98)	572 078 505 ⁽²⁾	Plaque protectrice (bleue)
Skid plate (purple)	502 006 553 ⁽²⁾	Plaque protectrice (mauve)
Skid plate (red)	572 078 502 ⁽²⁾	Plaque protectrice (rouge)
Skid plate (yellow '98)	572 105 400 ⁽²⁾	Plaque protectrice (jaune)
Slider shoe SC-10 (amethyst '98)	560 315 700	Glissière SC-10 (améthyste)
Slider shoe SC-10 (black)	560 315 500	Glissière SC-10 (noire)
Slider shoe SC-10 (blue '98)	560 315 600	Glissière SC-10 (bleu)
Slider shoe SC-10 (red)	560 315 800	Glissière SC-10 (rouge)
Slider shoe SC-10 (yellow '98)	560 315 900	Glissière SC-10 (jaune)
Snowguard (yellow)	572 111 215	Garde-neige (jaune)
Steering arm, left (yellow)	506 151 209	Bras de direction gauche (jaune)
Steering arm, right (yellow)	506 151 210	Bras de direction droit (jaune)
Tachometer	861 746 300	Tachymètre
Tank bra (black)	513 032 951	Couvre-réservoir (noir)
Tunnel protector kit	861 749 200	Ens. protecteur de châssis
Windshield (low)	414 887 300	Pare-brise bas

Note: (1) Bridge & fasteners kit for flex ski required (P/N 860 600 800) / Ens. d'attaches pour ski flex requis (N/P 860 600 800)

Note: (2) Skid plate fasteners kit required (P/N 861 764 600) / Ens. d'attaches requis (N/P 861 764 600)

Or rivet skid plate fastener kit (P/N 861 770 300) / Ens. d'attaches rivet (N/P 861 770 300)



SKANDIC 500

MODELS/MODÈLES: 1361/1362/1363

Windshield (medium)

517 302 106

Pare-brise moyen

Note: (1) Bridge & fasteners kit for flex ski required (P/N 860 600 800) / Ens. d'attaches pour ski flex requis (N/P 860 600 800)

Note: (2) Skid plate fasteners kit required (P/N 861 764 600) / Ens. d'attaches requis (N/P 861 764 600)

Or rivet skid plate fastener kit (P/N 861 770 300) / Ens. d'attaches rivet (N/P 861 770 300)



Numerical Index

Index numérique

080 037 100	Page C4	224 021 251	Page D6, D7	278 000 631	Page E8	404 102 000	Page C1, C2
114 045 200	Page D10	224 051 111	Page D9, E6	278 000 632	Page E7	404 102 300	Page C1
205 482 546	Page C8	224 061 121	Page D10, E3	278 000 635	Page E8	404 103 000	Page C1, C2
207 005 544	Page D2	224 061 151	Page A11, C7, D12	278 000 636	Page E9	404 103 200	Page C1, C2
207 006 044	Page D7	224 061 201	Page E3	278 000 738	Page E9	404 103 300	Page C1, C2
207 025 044	Page D2	224 080 251	Page B3, D2	278 000 739	Page E8	404 103 700	Page C1, C2
207 026 044	Page D7	224 081 171	Page B2, C8, D6, D7, D8, D11	278 000 992	Page E7	404 104 200	Page C1, C2
207 028 544	Page C12	224 081 201	Page D8	278 001 007	Page E9	404 105 800	Page C1, C3
207 088 544	Page D5	224 151 101	Page D9, E3	278 001 008	Page E9	404 107 000	Page C1, C2
207 103 544	Page C11, D5, D8	224 701 188	Page A5, A6, B2, C4, D5	278 001 013	Page E9	404 107 100	Page C1, C2
207 104 544	Page C4	224 721 218	Page D6, D7	278 001 014	Page E7	404 107 300	Page C1, C2
207 151 644	Page B4, B7, E2	224 761 110	Page A11, B9	278 001 113	Page E8	404 107 400	Page C1, C2
207 182 044	Page C12	224 781 140	Page A9, A10, C12, D2, D6, D7, D11, D12	278 001 114	Page E7	404 107 600	Page C1, C2
210 361 890	Page C7	228 001 045	Page A5, A6, B2	278 001 268	Page A11	404 109 100	Page C1, C2
213 000 001	Page D9	228 020 045	Page B2	290 964 068	Page E7	404 109 600	Page C1, C2
213 000 003	Page D7, D8	228 081 045	Page A9, A10	293 550 004	Page C9, D11, E5	404 109 700	Page C1
216 362 560	Page D5	228 467 045	Page C7	293 550 014	Page B2, C12, D3	404 110 400	Page C2
222 002 565	Page B2, C4	228 501 045	Page B2, C4, D2, D5	293 750 001	Page C12	404 110 900	Page C1, C2
222 006 065	Page B2, D3	228 521 045	Page C12, D2	293 750 008	Page E6	404 112 000	Page C1, C3
222 024 065	Page D6	228 551 045	Page B4, B7, D6, E5	293 800 015	Page C5, C8, C11, D3, D6, D7, D8	404 112 200	Page C2
222 051 265	Page E5	228 561 045	Page B8, B9, C7, C9, D5, D11	293 800 033	Page E5	404 117 000	Page C1, C2
222 051 665	Page D12	228 581 045	Page B2, C8, C9, D4	293 800 039	Page A7, A8	404 121 300	Page C1, C2
222 052 565	Page D5	228 751 045	Page D1, D10, D12, E2	365 901 100	Page B4, B7, D9, D10, E3, E6	404 122 100	Page C1, C2
222 053 065	Page D10	228 761 045	Page D12, E3	371 800 200	Page D10	404 123 800	Page C2
222 054 065	Page D6	228 781 045	Page B3, C12, D5, D8, D9	371 801 300	Page C4	404 125 200	Page C2
222 061 065	Page B9	228 911 045	Page C4	371 901 300	Page C9	404 126 600	Page C1
222 061 665	Page A11, A12	232 541 414	Page E3	371 901 700	Page C4	404 127 400	Page C1, C2
222 061 865	Page D11	232 581 414	Page B3, C12, D2, D7, D8	371 907 100	Page D8	404 127 500	Page C1
222 062 065	Page D5, D10	233 261 414	Page D5, D9, D10, D11, E2	371 910 000	Page C8	404 128 400	Page C1, C2
222 063 065	Page D10, E3	234 001 460	Page C4	371 910 200	Page D4	404 139 800	Page C2
222 063 565	Page D12	270 000 137	Page E8	371 910 400	Page D2	404 146 600	Page A10, B8
222 064 065	Page D10, D12, E3	270 006 044	Page D2	371 910 000	Page C8	404 146 800	Page B8
222 065 065	Page D11	277 000 142	Page C12	371 911 000	Page C8	404 149 000	Page C2
222 081 665	Page B4, B6	278 000 161	Page E8	389 804 300	Page C9, E2	404 152 400	Page C1, C2
222 082 065	Page D11, D12	278 000 216	Page E9	390 402 200	Page C9, C11, D1, D12, E1	404 152 600	Page C1
222 082 565	Page B2, D5, D7	278 000 217	Page E8	390 402 300	Page D12	404 153 400	Page C1, C2
222 083 065	Page D6, D7	278 000 218	Page E9	390 402 400	Page D12	404 154 800	Page C1, C2
222 084 065	Page D7, D8	278 000 219	Page E8	390 404 900	Page D3	404 156 600	Page C1, C2
222 084 565	Page A6	278 000 222	Page E8	390 409 400	Page D11	404 158 900	Page C1, C2
222 085 565	Page C9, C12	278 000 223	Page E7	390 409 600	Page C9, E2	404 160 800	Page C2
222 088 065	Page C8	278 000 230	Page E8	390 906 200	Page E2	404 161 000	Page C2
222 262 065	Page D11	278 000 237	Page A11	390 906 800	Page D1, D9, E2	404 161 802	Page C1, C2
222 842 065	Page E3	278 000 273	Page E8	390 908 000	Page D9	404 169 800	Page C1
222 851 065	Page D9, E3	278 000 281	Page E8	390 909 200	Page D3	405 403 000	Page C4
222 852 065	Page D1	278 000 394	Page E8	391 301 600	Page D5, E3	405 404 400	Page C4, C5, D4
222 963 065	Page B4, B6	278 000 395	Page E8	391 301 700	Page D6, E6	405 404 500	Page D5, D6
222 964 066	Page C6, C7			392 002 800	Page C6	405 404 600	Page D6, D8
222 965 065	Page C7			394 103 300	Page B10	405 406 100	Page B4, B6
222 982 565	Page D2			403 801 000	Page B11	405 408 600	Page D4
222 983 065	Page A9, A10			404 101 600	Page C1, C2	405 408 900	Page C8
222 983 565	Page C12			404 101 700	Page C1, C2	408 200 700	Page D2, D3, D4, D7, D8
222 984 565	Page D8			404 101 800	Page C1	408 801 600	Page B12
224 001 211	Page A5, A6, B2, C4, C5, D5, D7, D8					408 803 800	Page B12



Numerical Index

Index numérique

409 001 800	Page E7	410 109 500	Page E5	414 439 000	Page B10	414 898 500	Page E4
409 003 200	Page E7	410 109 600	Page E5	414 440 800	Page B11, C9, C11	414 916 600	Page D2
409 003 600	Page E7	410 110 000	Page D1	414 454 400	Page B9	414 920 500	Page C11
409 004 000	Page E9	410 111 200	Page E5	414 460 600	Page C9	414 920 600	Page C11
409 008 500	Page B10, E8	410 112 100	Page E5	414 473 200	Page B10, C10, C11	414 922 500	Page C9
409 008 600	Page E8	410 112 800	Page E9	414 479 100	Page B5, B6	414 924 600	Page D9
409 010 100	Page E7	410 112 900	Page E9	414 484 400	Page C4	414 928 900	Page C8
409 010 300	Page E7	410 113 200	Page E9	414 510 100	Page D9	414 935 000	Page E4
409 010 400	Page E8	410 113 400	Page E6	414 510 200	Page D9, E3	414 940 300	Page B9
409 010 600	Page E7	410 503 700	Page E5	414 513 700	Page D11	414 941 800	Page C9, C11
409 010 900	Page E8	410 504 000	Page D11	414 516 400	Page D11	414 943 300	Page D9
409 011 100	Page E7	410 504 200	Page E5	414 518 500	Page B10	414 944 200	Page D8
409 011 300	Page E8	410 607 100	Page E5	414 530 600	Page D2	414 944 300	Page D8
409 011 400	Page E7	410 608 200	Page E5	414 531 300	Page C4	414 949 111	Page E4
409 011 500	Page E7	410 608 300	Page E5	414 532 700	Page B12	414 949 113	Page E4
409 012 300	Page E9	410 609 100	Page E5	414 536 500	Page B9	414 955 800	Page D2
409 012 500	Page E7	410 609 300	Page E5	414 554 800	Page B10	414 961 100	Page A11
409 012 600	Page E7	410 911 000	Page E9	414 575 600	Page C4	414 967 000	Page B10
409 013 100	Page E9	410 917 200	Page E9	414 612 700	Page B11	414 969 400	Page C5
409 201 000	Page E7	412 105 900	Page C4	414 630 700	Page B4	414 971 910	Page E3
409 201 200	Page E8	412 500 100	Page A12, B1, D10	414 630 800	Page B6	414 972 010	Page E3
409 201 300	Page E8	413 701 000	Page A7, A8, C5, C8, C10	414 631 900	Page E2	414 972 600	Page B12
409 202 700	Page E8	413 701 700	Page B10	414 632 400	Page E2	414 975 000	Page E3
409 204 200	Page C10, C11, E8	413 702 700	Page A5, A6, C4	414 644 300	Page B12, E2	414 975 300	Page D10
409 204 300	Page D1, E8	413 703 000	Page A5, A6, A7, A8, A11, B8	414 681 800	Page B9	414 975 400	Page D10
409 204 500	Page E6, E8	413 703 100	Page C7, C8	414 681 900	Page B9	414 977 200	Page B11
409 204 600	Page E8	413 703 000	Page A5, A6, A7, A8, A11, B8	414 689 800	Page C7	414 985 100	Page E3
409 204 700	Page E8	413 707 000	Page A7, A8, B8	414 728 000	Page D10	414 989 700	Page C11
409 204 800	Page E8	413 707 400	Page B2, C5, C12, D6, D7, D12	414 729 400	Page C9	414 989 800	Page C11
409 204 900	Page A11, E8	413 710 300	Page A9, A10	414 746 400	Page B3	414 989 900	Page C11
409 205 100	Page E7	413 710 500	Page B9	414 753 300	Page B10	414 990 600	Page C11
409 205 300	Page E7	413 710 700	Page B9	414 753 500	Page B10	414 990 700	Page C11
409 205 600	Page E9	413 711 000	Page B9	414 761 400	Page E5	414 991 700	Page E5
409 206 100	Page E7	413 711 500	Page A11, C5, D1, D3, D4, D7, D8	414 763 300	Page E2	414 998 500	Page D10, D11
409 206 900	Page E8	413 802 900	Page B9	414 768 000	Page C12	415 006 000	Page C8
409 207 000	Page E8	413 803 000	Page B9	414 768 100	Page C12	415 018 200	Page B10, E9
409 207 100	Page E9	413 803 100	Page B9	414 802 600	Page D7, D8	415 025 500	Page C11
409 207 300	Page E8	413 803 200	Page B9	414 805 101	Page E6	415 029 800	Page C11
409 207 500	Page E9	413 803 300	Page C5	414 806 500	Page E5	415 029 900	Page C11
409 207 600	Page E9	414 115 200	Page C10, C11, C12, E6	414 806 700	Page E6	415 030 000	Page C11
409 207 700	Page E8	414 176 000	Page E5	414 806 800	Page E5	415 034 500	Page C11
409 207 900	Page E8	414 227 300	Page E5, E9	414 806 900	Page E5	415 036 500	Page B6
409 208 300	Page E9	414 274 500	Page B10, C9	414 807 100	Page E5	415 037 600	Page B12
409 208 500	Page E9	414 362 300	Page C4	414 814 100	Page B10	415 037 900	Page E4
409 208 800	Page E8	414 379 300	Page B10	414 859 400	Page E1	415 038 000	Page C12
409 209 300	Page C10, C11, E8	414 413 800	Page B8	414 865 700	Page B10	415 040 700	Page D1
409 209 900	Page E8	414 415 200	Page B9, B10	414 882 600	Page D4	415 041 100	Page C12
409 210 000	Page B10, C10, C11, E6, E7	414 420 700	Page B9, B10	414 882 800	Page C4	415 048 700	Page E3
409 901 700	Page E9	414 438 700	Page B10	414 883 100	Page B10	415 050 900	Page E3
409 901 800	Page E9	414 438 900	Page B10	414 883 500	Page E3	415 053 600	Page C11
409 902 100	Page E9			414 883 700	Page E2	415 058 300	Page E2
410 106 700	Page E5			414 883 800	Page E2	415 060 600	Page C6, C7
410 107 300	Page E5			414 887 200	Page E2	415 060 900	Page E6
				414 893 700	Page B2	415 064 900	Page B3



Numerical Index

Index numérique

415 075 300	Page C11	418 001 702	Page C9, C11	420 842 385	Page A9	420 941 250	Page B1, B4, B6
415 079 800	Page B10	418 002 200	Page E4	420 845 300	Page A12	420 941 925	Page A11, B8
415 079 900	Page B10, E9	420 227 935	Page B4, B6	420 845 311	Page A11	420 942 285	Page B4, B6
415 080 000	Page E9	420 240 385	Page B6	420 847 920	Page B1	420 945 530	Page B8
415 080 100	Page B10	420 240 580	Page B4	420 847 925	Page B1	420 945 735	Page A7, A8
415 080 200	Page B10	420 241 816	Page A5	420 850 105	Page A9	420 945 750	Page A11
415 080 700	Page B9	420 244 073	Page B8	420 850 114	Page A9	420 945 751	Page A5, A12, B4, B6
415 085 700	Page C9	420 244 585	Page B4, B6	420 850 540	Page A10	420 945 752	Page A5, A6, A9, A10, B4, B6
415 085 800	Page C9	420 245 370	Page C6, C7	420 852 070	Page A12, B1	420 945 756	Page B4, B6
415 092 600	Page C8	420 246 015	Page B4, B6	420 852 283	Page A12	420 945 759	Page A7, A8
415 092 700	Page C8	420 246 055	Page A7, A8	420 852 293	Page A12, B1	420 945 770	Page A12
415 092 800	Page C8	420 250 165	Page A7, A8, A9, A10	420 852 300	Page B1	420 945 880	Page B4, B6
415 093 900	Page E2	420 250 311	Page A9, A10	420 852 301	Page A12	420 956 010	Page B8
415 097 000	Page E6	420 810 543	Page B6	420 852 414	Page A11	420 960 728	Page B8
415 097 100	Page E6	420 810 545	Page B6	420 852 480	Page B1	420 960 729	Page B8
415 099 500	Page C11	420 810 552	Page B4	420 853 840	Page B8	420 960 750	Page B8
415 101 200	Page E5	420 810 603	Page B6	420 860 940	Page B4, B6	420 960 865	Page B4, B6
415 104 000	Page B5	420 810 608	Page B4	420 860 962	Page A5, A6	420 966 545	Page A11
415 104 700	Page D9	420 810 795	Page B4	420 866 292	Page B6	420 966 547	Page A11
415 104 703	Page D9	420 810 952	Page B1	420 866 295	Page B4	420 973 128	Page A10
415 106 000	Page B12	420 811 340	Page B1	420 867 408	Page A9, A10	420 975 695	Page B6
415 117 500	Page C11	420 815 200	Page A8	420 879 061	Page B1	420 975 740	Page B4
417 000 900	Page C5	420 815 201	Page A8	420 887 784	Page A5	420 978 437	Page A9
417 003 801	Page C7	420 818 203	Page A7	420 888 120	Page A12	420 980 486	Page A11
417 004 201	Page C7	420 818 242	Page A8	420 888 175	Page A8	420 980 496	Page B4, B6
417 004 302	Page C7	420 818 269	Page A8	420 888 210	Page B1	420 980 523	Page B6
417 004 305	Page C7	420 827 080	Page B4, B6	420 888 211	Page B1	420 994 232	Page A9
417 004 309	Page C7	420 827 082	Page B4, B6	420 897 061	Page A12	420 994 238	Page A10
417 004 501	Page C7	420 827 650	Page B4, B6	420 910 068	Page A12	420 994 564	Page A8
417 004 700	Page C7	420 827 817	Page B4, B6	420 910 160	Page B8	420 996 334	Page A7
417 004 800	Page C7	420 831 849	Page A10	420 912 203	Page B6	420 996 824	Page A11
417 005 500	Page C7	420 831 858	Page A10	420 915 850	Page A8	500 003 400	Page D4
417 005 600	Page C7	420 831 866	Page A9, A10	420 915 851	Page A8	501 017 400	Page D4
417 005 700	Page C7	420 831 950	Page A7, A8, A9, A10	420 915 852	Page A8	501 022 100	Page C4
417 005 800	Page C7	420 832 239	Page A8	420 915 897	Page A7	501 022 300	Page C8
417 011 006	Page C7	420 832 260	Page B8	420 916 186	Page A8	501 025 000	Page C8, D4
417 113 800	Page C6, C7	420 832 320	Page A8	420 916 260	Page A7	501 026 200	Page C4
417 114 500	Page C6	420 832 570	Page A7, A8	420 919 979	Page A7	501 026 800	Page D4
417 116 200	Page C6	420 832 574	Page A7	420 921 180	Page B6	503 140 600	Page D2, D7
417 118 100	Page C6	420 840 010	Page A5	420 923 412	Page A10	503 144 300	Page D8
417 118 300	Page C6	420 840 401	Page B1	420 923 590	Page A10	503 144 900	Page D8
417 120 400	Page C6	420 840 515	Page A11	420 926 180	Page B4	503 146 700	Page D2
417 121 200	Page C6	420 840 556	Page A6	420 927 571	Page A11	503 151 200	Page D8
417 121 300	Page C6	420 840 681	Page A10	420 927 945	Page B8	503 151 400	Page D8
417 121 400	Page C6	420 841 149	Page A5	420 929 972	Page A7, A8	503 151 600	Page D7
417 122 400	Page C6	420 841 201	Page A5, A6	420 931 380	Page A9	503 153 100	Page D5
417 124 300	Page C8	420 841 521	Page A11	420 931 781	Page A9	503 153 600	Page D6
417 124 700	Page C8	420 841 566	Page A5, A6	420 932 904	Page A7	503 154 000	Page D5
417 125 100	Page C6	420 841 591	Page A9	420 935 930	Page B8	503 154 200	Page D8
417 125 300	Page C6	420 841 831	Page A5	420 935 970	Page B8	503 154 703	Page D8
417 300 005	Page B4, B6	420 841 841	Page A6	420 937 940	Page B4, B6	503 155 300	Page D5
417 300 006	Page B4, B6	420 841 970	Page B8	420 938 986	Page A12, B1	503 162 400	Page D5
418 001 009	Page E3, E4	420 842 203	Page A10	420 939 115	Page A12, B1	503 165 100	Page D2, D7
418 001 602	Page E4	420 842 230	Page A7, A8	420 940 190	Page A6		



Numerical Index

Index numérique

503 169 200	Page D8	507 029 000	Page C8, C10	517 277 102	Page E2	561 503 400	Page E7
503 173 300	Page D5, D7	507 029 900	Page C11	517 278 100	Page E2	561 503 800	Page E7
503 174 600	Page D5	512 050 900	Page B2	517 280 200	Page E2	570 013 700	Page E5
503 174 900	Page D6	512 051 800	Page B2	517 283 800	Page C11	570 023 000	Page B9
503 175 400	Page D5	512 051 900	Page B2	517 284 700	Page B9	570 023 800	Page E2
503 175 800	Page C12	512 054 500	Page B2	517 285 900	Page B12	570 024 800	Page D1
503 180 400	Page D5	512 056 700	Page B2	517 287 200	Page D9	570 024 900	Page D1
503 182 000	Page D7	512 057 600	Page B2	517 289 900	Page E2	570 025 100	Page B2
503 183 100	Page C8, D5	514 034 000	Page B2, E1	517 290 100	Page D4	570 027 100	Page E2
503 183 300	Page D5	514 044 100	Page B2	517 293 300	Page C8	570 039 000	Page B2
503 184 400	Page D2, D7	514 046 700	Page B2	517 294 500	Page E3	570 043 600	Page B12
503 188 700	Page D5	514 097 600	Page B2	517 295 000	Page E3	570 045 500	Page B10
503 188 800	Page D5	515 145 900	Page E5	517 295 100	Page E3	570 048 700	Page B2
503 189 000	Page D7	515 151 500	Page E5	517 296 600	Page E3	570 053 500	Page D2
504 070 100	Page C4	515 163 800	Page E5	517 297 900	Page D10	570 053 702	Page E3
504 070 900	Page C4	515 174 900	Page A11	518 201 321	Page D12	570 062 200	Page D2
504 073 700	Page C4	516 000 182	Page D7	518 202 100	Page D12	570 063 000	Page D5
504 080 200	Page C4	517 008 700	Page D10	518 206 300	Page E1	570 066 800	Page B12
504 080 300	Page C4	517 078 700	Page D7	518 207 500	Page C9, C11, D12	570 069 300	Page D7
504 081 000	Page C4	517 124 300	Page B4, B7, D1, E2, E3	518 304 741	Page D12	570 127 700	Page B2
504 083 800	Page C4	517 126 200	Page C12	518 306 700	Page D3	570 135 100	Page B10
504 087 100	Page C5	517 152 700	Page D10	518 308 714	Page D12	570 151 100	Page E5
504 093 400	Page C4	517 152 800	Page D10	518 308 715	Page D12	572 010 100	Page D4
504 099 600	Page C8	517 168 600	Page E5	518 310 400	Page E1	572 022 300	Page E5
504 112 300	Page C8	517 182 100	Page B2, B10	518 314 200	Page C9, C11	572 023 800	Page D1
504 146 400	Page C4	517 185 600	Page D10	518 315 300	Page E1	572 023 900	Page D1
504 150 300	Page C8	517 191 700	Page D11	518 316 704	Page E1	572 025 200	Page C9
505 001 700	Page D10	517 199 300	Page D10	518 316 715	Page D12	572 025 700	Page C9
505 066 102	Page D2	517 218 500	Page E6	518 316 716	Page D12	572 030 800	Page D8
506 060 600	Page C12	517 218 500	Page E6	518 316 768	Page D12	572 030 900	Page D8
506 080 900	Page D2	517 225 900	Page D9, E1	518 316 769	Page D12	572 036 310	Page D10
506 081 200	Page D2	517 229 300	Page C9	518 317 506	Page D12	572 036 500	Page C12
506 110 800	Page C12	517 229 400	Page C9	518 318 933	Page D12	572 043 500	Page D6
506 114 100	Page C12	517 241 200	Page D1	518 318 934	Page D12	572 044 600	Page B10
506 115 800	Page D2	517 241 300	Page D1	518 320 506	Page D12	572 047 800	Page D8
506 117 300	Page D2	517 243 800	Page D11	518 320 507	Page D12	572 048 300	Page D5
506 121 400	Page C12	517 244 200	Page B2	529 007 900	Page C7	572 048 300	Page D5
506 131 300	Page C12	517 249 200	Page B10	529 014 700	Page D10	572 051 200	Page D9
506 133 410	Page D2	517 254 800	Page D2	529 014 800	Page D10	572 052 101	Page E2
506 133 510	Page D2	517 254 900	Page D2	529 014 900	Page D10	572 059 400	Page D9
506 133 800	Page C12	517 256 100	Page D11	529 017 300	Page D10	572 059 500	Page D9
506 136 400	Page C12	517 258 500	Page E5	529 019 200	Page D10	572 059 700	Page D9
506 144 500	Page D2	517 261 100	Page E2	529 019 200	Page D10	572 064 400	Page C12
506 144 800	Page C12	517 262 800	Page E2	529 019 300	Page D10	572 064 500	Page C12
506 144 900	Page C12	517 262 800	Page E2	529 019 400	Page D10	572 067 100	Page C12
507 009 400	Page C9	517 265 400	Page E2	529 024 400	Page D10	572 069 900	Page D2
507 019 600	Page C9	517 265 900	Page E2	529 031 400	Page C6	572 071 000	Page B9
507 020 200	Page C9	517 265 903	Page E2	529 035 500	Page D10	572 072 100	Page E3
507 020 400	Page C9	517 266 900	Page D12	529 035 501	Page D10	572 073 800	Page C10
507 021 300	Page C8	517 267 000	Page D12	529 035 571	Page D10	572 075 400	Page D5
507 021 500	Page C9	517 267 100	Page E3	560 103 500	Page D5	572 076 207	Page E2
507 022 600	Page C9	517 271 800	Page B2	561 502 700	Page E7	572 077 900	Page B12
507 022 600	Page C9	517 273 100	Page D10	561 503 000	Page E7	572 078 600	Page E6
507 027 500	Page C9	517 276 100	Page D12	561 503 100	Page E7	572 079 200	Page E2
507 027 600	Page C9	517 277 100	Page E2	561 503 200	Page E7	572 079 500	Page C11



Numerical Index Index numérique

572 081 900	Page D1	860 701 700	Page C9	N 503 188 902	Page D7, D8	N 516 000 262	Page E4
572 083 800	Page B5, B6	861 768 700	Page C3	N 503 188 903	Page D7	N 516 000 267	Page E4
572 083 900	Page B6			N 503 188 929	Page D8	N 516 000 282	Page E4
572 084 400	Page A12, B1			N 503 188 930	Page D7	N 517 302 159	Page E2
572 084 500	Page B11			N 503 188 933	Page D8	N 517 302 183	Page E2
572 084 800	Page D6			N 503 188 934	Page D8	N 517 302 197	Page E2
572 085 900	Page B11			N 503 188 938	Page D7	N 518 321 428	Page D12
572 086 500	Page C9			N 503 188 939	Page D7	N 518 321 495	Page D12
572 086 600	Page C9			N 503 188 940	Page D7	N 518 321 619	Page D12
572 086 700	Page B11			N 503 188 941	Page D5	N 518 321 649	Page D12
572 091 300	Page D2			N 503 188 944	Page D5	N 518 321 671	Page D12
572 092 700	Page C4			N 503 188 994	Page D5	N 518 321 698	Page D12
572 094 300	Page D8			N 503 188 998	Page D6	N 518 321 700	Page D12
572 097 702	Page D5			N 503 189 058	Page D6	N 570 210 700	Page D4
572 097 800	Page B4, B6			N 503 189 075	Page D5	N 732 601 311	Page C4
572 098 000	Page B4			N 503 189 222	Page D7	N 861 768 700	Page C6
572 099 400	Page B11			N 503 189 262	Page D7, D8	N 861 768 800	Page C1
572 100 500	Page D1			N 504 151 714	Page D4		
572 106 700	Page B9			N 504 151 747	Page C8		
572 108 900	Page B10			N 504 151 785	Page C4		
572 150 700	Page E5			N 504 151 786	Page C4		
572 151 200	Page E8			N 504 151 836	Page D4		
572 151 500	Page E8			N 505 070 013	Page D2		
572 161 200	Page B10			N 505 070 199	Page D2		
580 642 800	Page D9			N 506 151 116	Page C12		
580 642 900	Page D9			N 506 151 196	Page C12		
580 649 500	Page D2			N 507 032 203	Page C8, C11		
581 101 700	Page C4, D4			N 507 032 219	Page C11		
732 401 030	Page C7			N 508 000 013	Page B12		
732 600 002	Page B10, E3			N 508 000 014	Page B12		
732 600 004	Page C4			N 510 003 597	Page D9		
732 600 016	Page E5			N 510 003 605	Page D9		
732 600 030	Page E2			N 511 000 007	Page D11		
732 601 002	Page D6			N 511 000 019	Page D11		
732 601 111	Page C4			N 511 000 022	Page D11		
732 601 113	Page D2			N 512 058 911	Page B2		
732 601 144	Page C5			N 512 059 000	Page A11		
732 601 197	Page D8			N 512 059 002	Page A11		
732 601 198	Page D8			N 514 052 743	Page B3		
732 601 210	Page E2			N 514 052 852	Page B2		
732 601 221	Page D9			N 514 052 858	Page B2		
732 601 250	Page B2, D9			N 514 052 949	Page B2		
732 601 253	Page D11			N 515 175 200	Page E5		
732 601 292	Page B5, B7			N 515 175 250	Page D11		
732 603 002	Page E6			N 515 175 252	Page D1, D11, E7		
732 610 010	Page C12			N 515 175 253	Page B10, E7		
732 610 011	Page C12			N 515 175 281	Page E5		
732 610 042	Page C12			N 515 175 293	Page C11		
732 610 072	Page D9			N 516 000 020	Page E4		
732 804 000	Page D11			N 516 000 021	Page E4		
732 804 009	Page C7			N 516 000 130	Page B12		
732 900 026	Page C7			N 516 000 132	Page C9, C11		
732 900 047	Page B4, B6			N 516 000 144	Page E4		
732 958 001	Page C7			N 516 000 182	Page D8		

New Parts for 1999 Nouvelles pièces pour 1999

N 230 100 044	Page D5
N 243 141 640	Page B12
N 400 308 902	Page B2
N 400 509 708	Page B2
N 403 138 541	Page B10, C2
N 403 138 542	Page B10, C2
N 403 138 563	Page B10, C1
N 415 112 700	Page D5
N 415 127 579	Page E4
N 415 127 580	Page E4
N 415 127 581	Page E4
N 417 011 008	Page C7
N 417 126 355	Page C8
N 417 126 357	Page C8
N 417 126 373	Page C8
N 417 126 374	Page C8
N 417 222 042	Page C7
N 417 222 044	Page C7
N 417 222 049	Page C7
N 417 222 071	Page C7
N 417 222 120	Page C7
N 417 222 157	Page C7
N 417 222 163	Page C6
N 417 300 012	Page C9, C11
N 417 300 054	Page C8
N 417 300 055	Page C8
N 420 215 215	Page A7
N 420 215 216	Page A7
N 420 215 217	Page A7
N 420 811 262	Page B4
N 420 815 202	Page A8
N 420 886 603	Page A11
N 420 887 177	Page A8
N 420 887 248	Page A7
N 420 887 475	Page A7
N 420 887 476	Page A7
N 420 887 477	Page A7
N 420 887 653	Page A11
N 420 887 794	Page A6
N 420 887 994	Page B8
N 420 887 995	Page B8
N 420 888 176	Page A8
N 420 915 895	Page A7
N 420 915 896	Page A7
N 420 923 402	Page A9
N 420 923 407	Page A9
N 420 923 600	Page A9
N 420 996 447	Page A8



BOMBARDIER
PRODUITS RÉCRÉATIFS



®*Trademarks of Bombardier Inc.
© 1998 Bombardier Inc. All Rights Reserved
Litho'd in Canada

®*Marques de commerce de Bombardier Inc.
©1998 Bombardier Inc. Tous droits réservés
Lithographié au Canada