



ski-doo®

PARTS
ACCESSORIES ^{AND}
CATALOG

CATALOGUE
DE
PIECES
ET ACCESSOIRES

1999

MINI Z

484 400 010

PARTS CATALOG CATALOGUE DE PIÈCES

1999

Mini Z

◆ **WARNING**

Bombardier Inc. and its subsidiaries denies any responsibility for any usage other than the one prescribed.

Dealers that do not follow this practice may be financially liable should injury occur.

Bombardier Inc. reserves the right at any time to discontinue or change specifications, designs, features, models or equipment without incurring obligation.

◆ **AVERTISSEMENT**

Bombardier Inc. et ses filiales se dégagent de toute responsabilité pouvant découler des utilisations autres que celle prescrite.

Les concessionnaires qui ne se conforment pas à cet avis peuvent être tenus responsables financièrement advenant des blessures.

Bombardier Inc. se réserve le droit d'effectuer des changements dans le dessin et les caractéristiques de ses véhicules et/ou d'y effectuer des apports ou des améliorations, cela sans s'engager d'aucune façon à effectuer lesdites opérations sur les véhicules déjà fabriqués.

PARTS CATALOG

The illustrations figuring in this parts catalog show typical construction of the different assemblies and, in all cases, may not reproduce the full detail or exact shape of the parts shown. However, they represent parts which have the same or similar function.

SYMBOLS USED IN THIS CATALOG

- @ - In «Quantity» column means «Use as Required».
- Opt - In «Quantity» column means «Optional».
- N** - In «Numerical» column means «New Parts».
- A **bold** description indicates that several parts are included in this item.
- XXX — - Parts marked with «XXX» are not available as spare parts.

Ski-Doo Model
Modèle Ski-Doo

Mini Z

Vehicle Codification
Code du véhicule
Can/U.S./Europe

1424

Honda Engine Type
Type de moteur Honda

«118» (400 101 101)

Honda Carburetor
Carburateur Honda

H16100ZH7U51



CATALOGUE DE PIÈCES

Les illustrations contenues dans ce catalogue indiquent la disposition des pièces les unes par rapport aux autres. Il est donc possible qu'elles ne rendent pas compte de la forme exacte de ces pièces ainsi que de leurs détails de fabrication. Ces illustrations ont pour but d'identifier des pièces qui remplissent la même fonction ou une fonction identique.

SYMBOLES UTILISÉS DANS CE CATALOGUE

- @ - Dans la colonne «Quantité» signifie «Au besoin».
- Opt - Dans la colonne «Quantité» signifie «En option».
- N** - Dans la colonne «Numérique» signifie «Nouvelle pièce».
- Une description en caractère **gras** signifie qu'il y a plus d'une pièce dans cet item.
- XXX — - Les articles marqués d'un «XXX» ne sont pas disponibles comme pièces de remplacement.

TABLE OF CONTENTS



Engine and Components A5 ⇨ A10

- Crankcase, Barrel (A5, A6)
- Crankshaft, Piston (A5, A6)
- Governor (A5, A6)
- Oil Filler Cap (A5, A6)
- Cylinder Head, Camshaft (A7)
- Rewind Starter (A8)
- Engine Support and Muffler (A9)
- Ignition Coil (A10)



Cooling System A10

- Fan, Cover (A10)
- Flywheel (A10)



Fuel System A11 ⇨ B1

- Fuel Tank (A11, A12)
- Fuel Lines, Filters (A11, A12)
- Air Cleaner Elbow (A11, A12)
- Control Ass'y (A11, A12)
- Carburetor (B1)



Brake and Chain Guard B2

- Brake (B2)
- Chain Guard (B2)



Steering and Ski B3, B4

- Steering System (B3, B4)
- Ski System (B3, B4)



Track and Suspension B5 ⇨ B7

- Drive Axle (B5)
- Track, Sprockets (B5)
- Suspension (B6, B7)



Frame and Body B8 ⇨ B10

- Seat and Accessories (B8)
- Snow Guard (B8)
- Frame and Accessories (B8)
- Bottom Pan, Front Bumpers (B8)
- Cab, Windshield (B9)
- Cab Hinges, Latches (B9)
- Decals (B10)

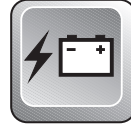

Electrical System B11 ⇨ C2

- Ignition Switch (B11)
- Brake Switch (B11)
- Headlamp Ass'y (B11)
- Electrical Accessories (B12 ⇨ C2)



Options and Numerical Index C3 ⇨ C5

- Options (C3)
- Numerical Index (C4, C5)

TABLE DES MATIÈRES



Moteur et composants A5 ⇨ A10

- Carter, chemise de cylindre (A5, A6)
- Vilebrequin, piston (A5, A6)
- Régulateur (A5, A6)
- Bouchon de remplissage (A5, A6)
- Culasse, arbre à cames (A7)
- Démarreur à rappel (A8)
- Support moteur, silencieux (A9)
- Bobine d'allumage (A10)



Système de refroidissement A10

- Ventilateur, couvercle (A10)
- Volant (A10)



Système d'alimentation A11 ⇨ B1

- Réservoir-essence (A11, A12)
- Conduits, filtres (A11, A12)
- Coude du filtre à air (A11, A12)
- Commande ass. (A11, A12)
- Carburateur (B1)



Frein et garde-chaîne B2

- Frein mécanique (B2)
- Garde-chaîne (B2)



Direction et ski B3, B4

- Système de direction (B3, B4)
- Ski (B3, B4)



Chenille et suspension B5 ⇨ B7

- Essieu moteur (B5)
- Chenille et barbotins (B5)
- Suspension (B6, B7)



Châssis et carrosserie B8 ⇨ B10

- Siège et accessoires (B8)
- Garde-neige (B8)
- Châssis et accessoires (B8)
- Coque, pare-choc avant (B8)
- Capot, pare-brise (B9)
- Charnières, attaches de capot (B9)
- Décalcomanie (B10)

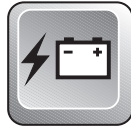

Système électrique B11 ⇨ C2

- Interrupteur d'allumage (B11)
- Interrupteur de frein (B11)
- Phare (B11)
- Accessoires électrique (B12 ⇨ C2)



Options et index numérique C3 ⇨ C5

- Options (C3)
- Index numérique (C4, C5)

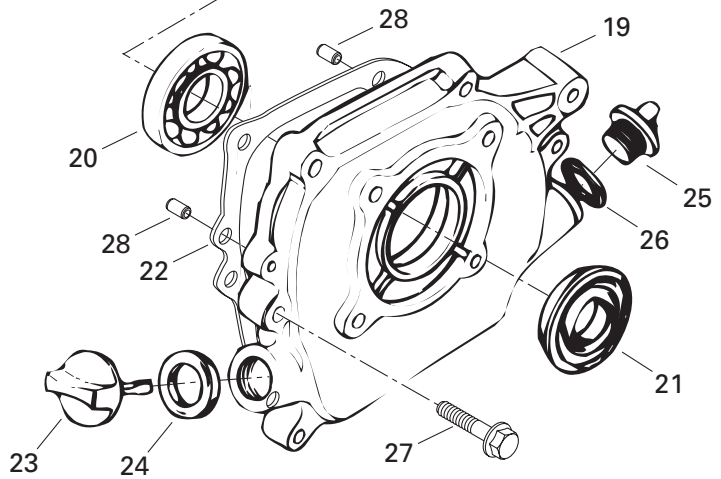
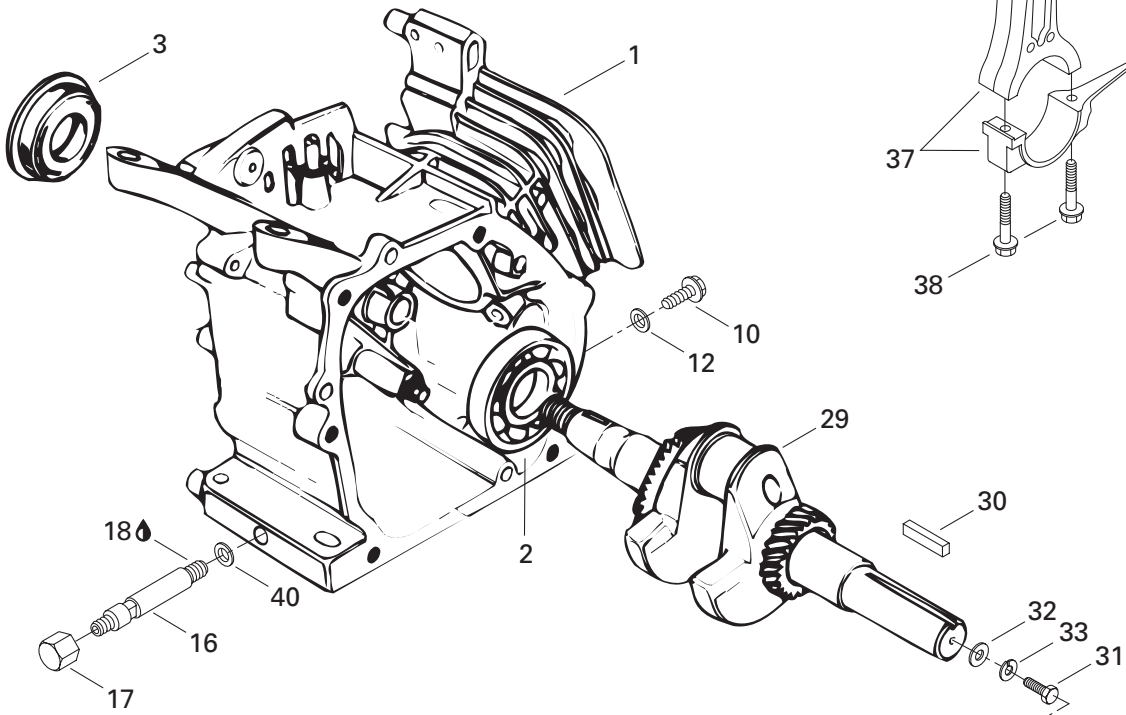
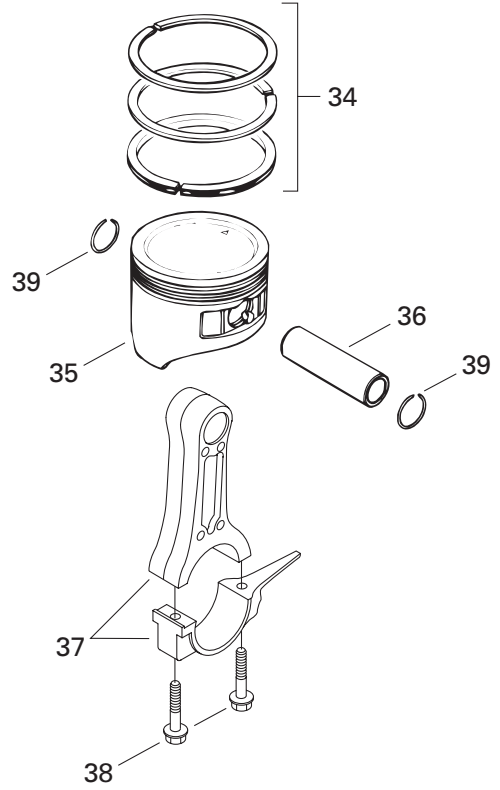
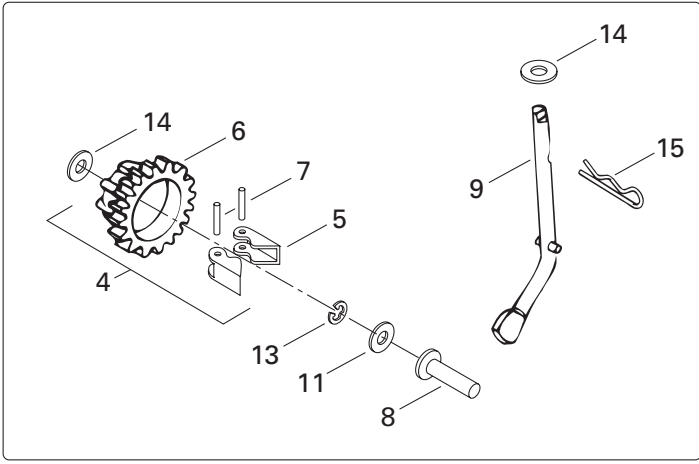



Crankcase, Barrel, Crankshaft, Piston Carter, chemise de cylindre, vilebrequin, piston

Mini Z

1-3	H12000ZH7810	Barrel Ass'y	Chemise de cylindre ass.	1
2	H91001878003	Ball Bearing	Roulement à billes	1
3	H91202ZE6003	Oil Seal	Joint d'étanchéité	1
4-7	H16510ZE1000	Governor Ass'y	Régulateur ass.	1
5	H16511ZE1000	Weight	Poids	2
6	H16512ZE1000	Holder	Support	1
7	H16513ZE1000	Pin	Axe	2
8	H16531ZE1000	Slider	Glissière	1
9	H16541ZE1000	Shaft	Tige	1
10	H90131ZE1000	Drain Plug Bolt	Bouchon boulon	1
11	H90451ZE1000	Thrust Washer 6 mm	Rondelle de butée 6 mm	1
12	H90601ZE1000	Washer	Rondelle	1
13	H90602ZE1000	Clip	Clip	1
14	H9410106800	Washer 6 mm	Rondelle 6 mm	2
15	H9425108000	Hair Pin	Goupille de sureté	1
N 16	512 059 045	Bushing	Douille	1
17	415 104 900	Drain Plug	Bouchon de vidange	1
18	413 703 000	Loctite 242, 10 cc.	Loctite 242, 10 cc.	@
19-21	H11300ZE0640	Crankcase Cover Ass'y	Couvercle de carter ass.	1
20	H91001878003	Ball Bearing	Roulement à billes	1
21	H91203ZE0003	Oil Seal	Joint d'étanchéité	1
22	H11381ZH7800	Packing	Joint	1
23-24	H15600ZE1003	Oil Filler Cap (Dipstick)	Bouchon de remplissage (réglette de niveau).	1
24	H15625ZE1003	Packing	Joint	1
25-26	H15600ZG4003	Oil Filler Cap	Bouchon de remplissage	1
26	H15625ZE1003	Packing	Joint	1
27	H90015883000	Screw 6 x 28	Vis 6 x 28	7
28	H9430108140	Dowel Pin 8 x 14	Cheville 8 x 14	2
29	H13310ZE0601	Crankshaft	Vilebrequin	1
30	H90745ZE1600	Key	Clavette	1
31	309 808 900	Hex. Screw 5/16-24	Vis. hex. 5/16-24	1
32	224 080 251	Flat Washer 8 mm	Rondelle plate 8 mm	1
33	224 781 140	Lock Washer 8 mm	Rondelle frein 8 mm	1
34	H13010ZE6013	Ring Set (Standard)	Ens. de segments (standard)	1
	H13011ZE6013	Ring Set (0.25)	Ens. de segments (0.25)	Opt.
	H13012ZE6013	Ring Set (0.50)	Ens. de segments (0.50)	Opt.
	H13013ZE6013	Ring Set (0.75)	Ens. de segments (0.75)	Opt.

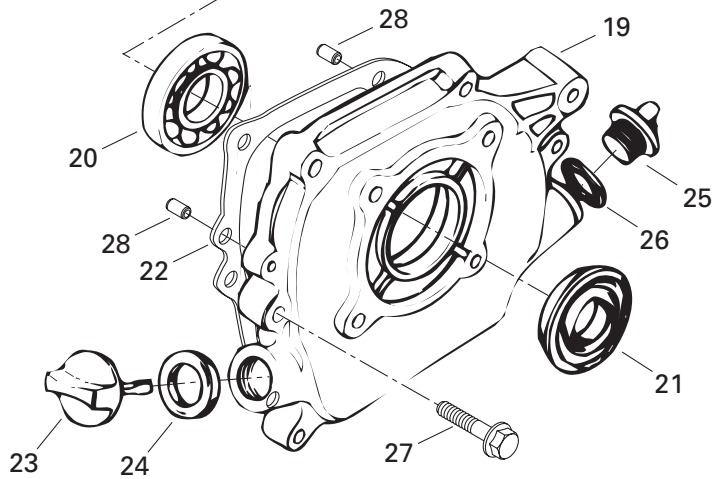
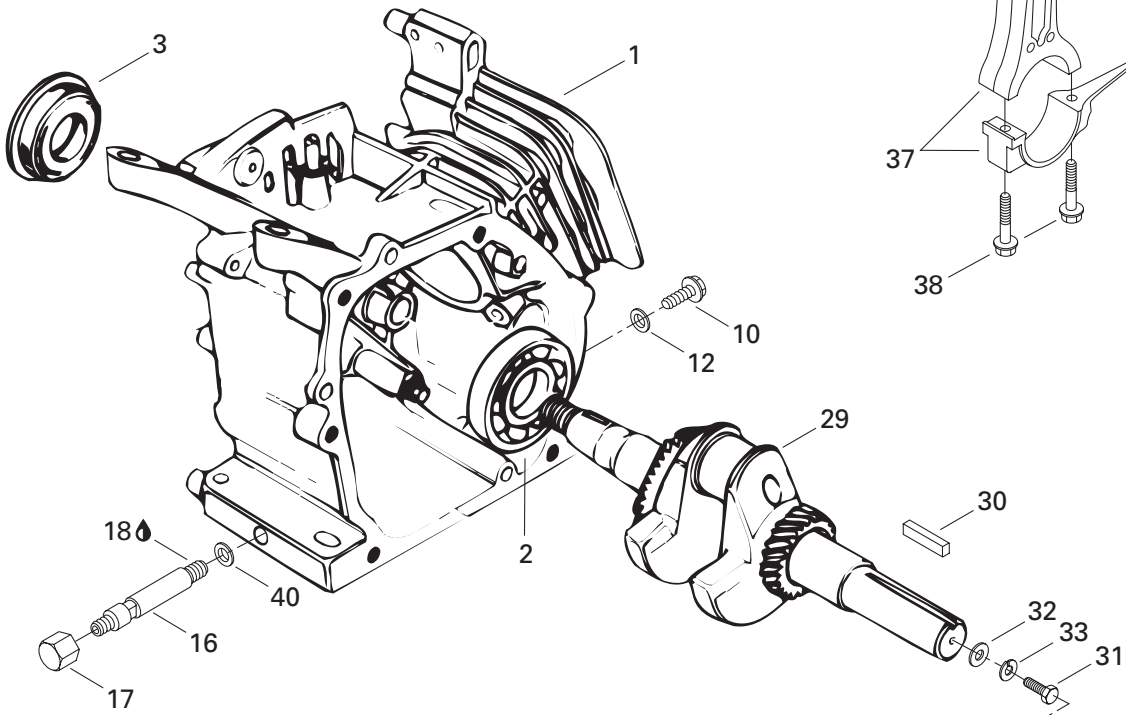
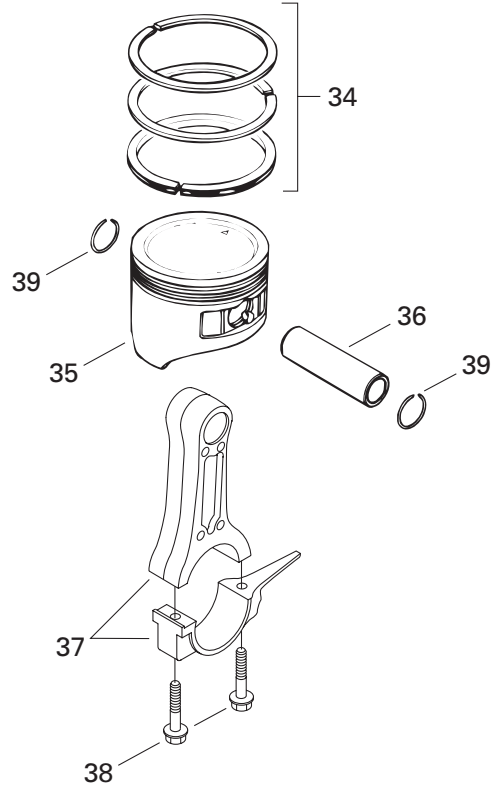
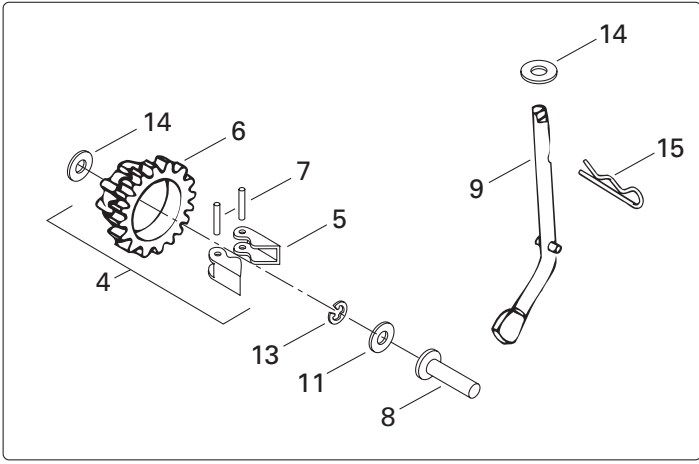



Crankcase, Barrel, Crankshaft, Piston Carter, chemise de cylindre, vilebrequin, piston

Mini Z

35	H13101ZH7000	Piston (Standard)	Piston (standard)	1
	H13102ZH7000	Piston (0.25)	Piston (0.25)	Opt.
	H13103ZH7000	Piston (0.50)	Piston (0.50)	Opt.
	H13104ZH7000	Piston (0.75)	Piston (0.75)	Opt.
36	H13111ZE0000	Piston Pin	Axe de piston	1
37-38	H13200ZE0000	Rod Repair Kit	Ens. tige réparation	1
	H132A0ZE0000	Rod Repair Kit (Under Size)	Ens. tige réparation	Opt.
38	H90001ZE1000	Connecting Rod Bolt	Boulon bielle	2
39	H90551ZE0000	Circlip	Circlip	2
40	414 920 600	Washer	Rondelle	1

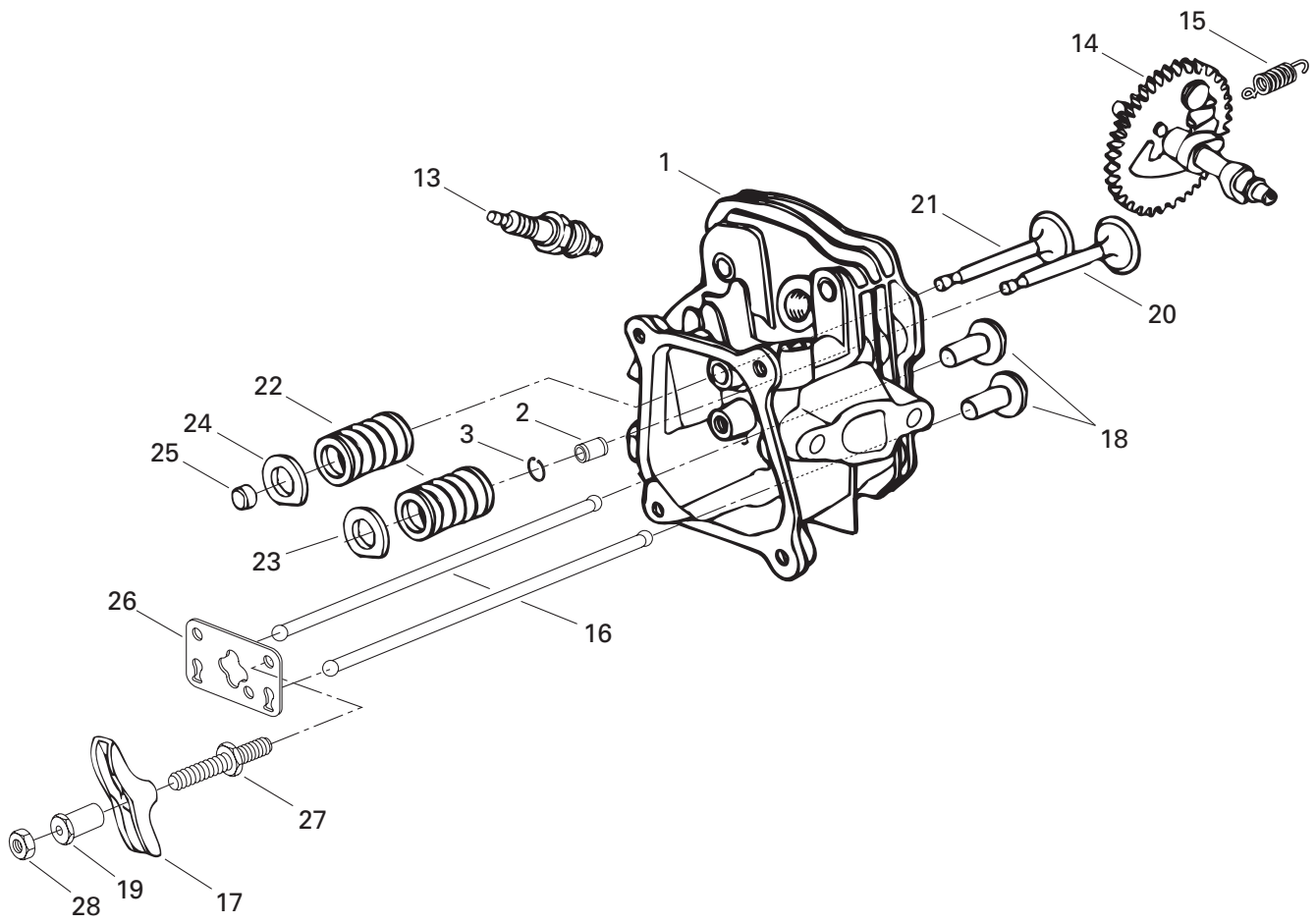
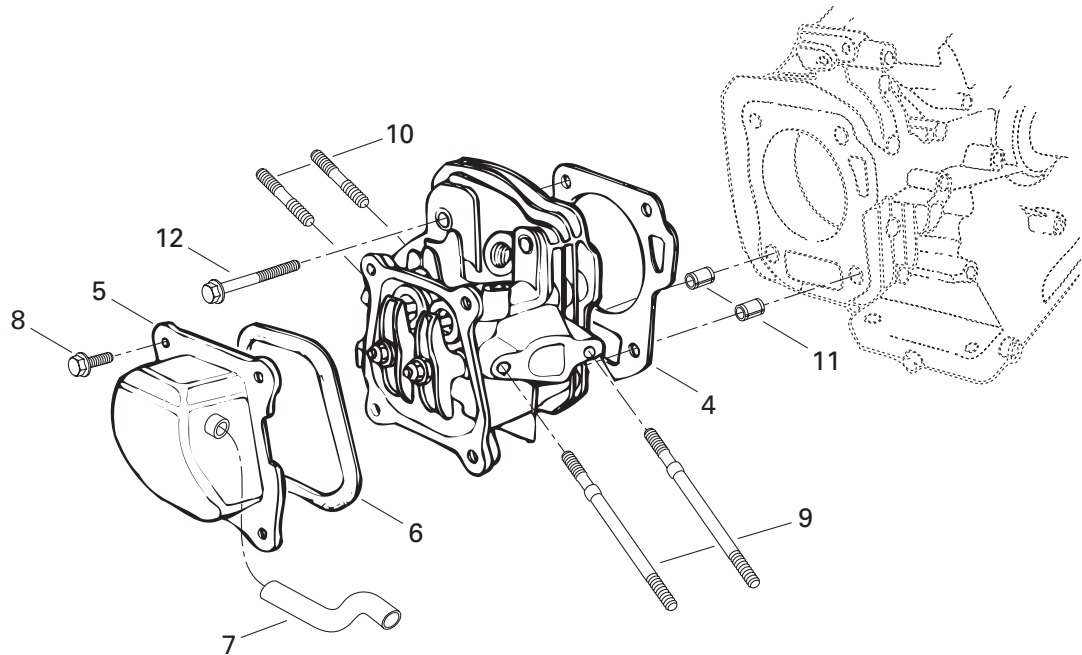



Cylinder Head, Camshaft Culasse, arbre à cames

Mini Z

1-3	H12210ZH7000	Cylinder Head Ass'y	Culasse ass.	1
2	H12204ZE1306	Valve Guide (Intake)	Guide de soupape (admission)	1
3	H12216ZE5300	Circlip	Circlip	1
4	H12251ZH7800	Gasket	Joint.....	1
5	H12310ZE1000	Head Cover	Couvercle	1
6	H12391ZE1000	Packing	Joint.....	1
7	H15721ZH8000	Breather Tube	Tube de reniflard	1
8	H90013883000	Screw	Vis	4
9	H90043ZE1020	Stud	Goujon	2
10	H90047ZE1000	Stud 8 x 32	Goujon 8 x 32	2
11	H9430110160	Dowel Pin 10 x 16	Goupille cylindrique 10 x 16	2
12	H957230805500	Screw 8 x 55	Vis 8 x 55	4
13	H9807956846	Spark Plug (NGK BPR6ES)	Bougie d'allumage (NGK BPR6ES)	1
	H9807955846	Spark Plug (NGK BPR5ES)	Bougie d'allumage (NGK BPR5ES)	Opt.
	H9807955855	Spark Plug (Denso W16EPR-U)	Bougie d'allumage (Denso W16EPR-U)	Opt.
	H9807956855	Spark Plug (Denso W20EPR-U)	Bougie d'allumage (Denso W20EPR-U)	Opt.
14-15	H14100ZE0812	Camshaft Ass'y	Arbre à cames ass.	1
15	H14568ZE1000	Spring	Ressort	1
16	H14410ZE0010	Push Rod	Tige de poussoir	2
17	H14431ZE1000	Valve Rocker Arm	Bras culbuteur	2
18	H14441ZE1000	Valve Lifter	Levier soupape	2
	H14441ZE1010	Valve Lifter	Levier soupape	Opt.
19	H14451ZE1013	Rocker Arm Pivot	Pivot de culbuteur	2
20	H14711ZF0000	Intake Valve	Soupape d'admission	1
21	H14721ZF0000	Exhaust Valve	Soupape d'échappement	1
22	H14751ZF1000	Valve Spring	Ressort de soupape	2
23	H14771ZE1000	Retainer (Intake).....	Cage (admission)	1
24	H14773ZE1000	Retainer (Exhaust)	Cage (échappement)	1
25	H14781ZE1000	Valve Rotator	Rotateur de soupape	1
26	H14791ZE0010	Plate	Plaque	1
27	H90012ZE0010	Pivot Bolt 8 mm	Boulon de pivot 8 mm	2
28	H90206ZE1000	Pivot Adjusting Nut	Écrou de réglage de pivot	2

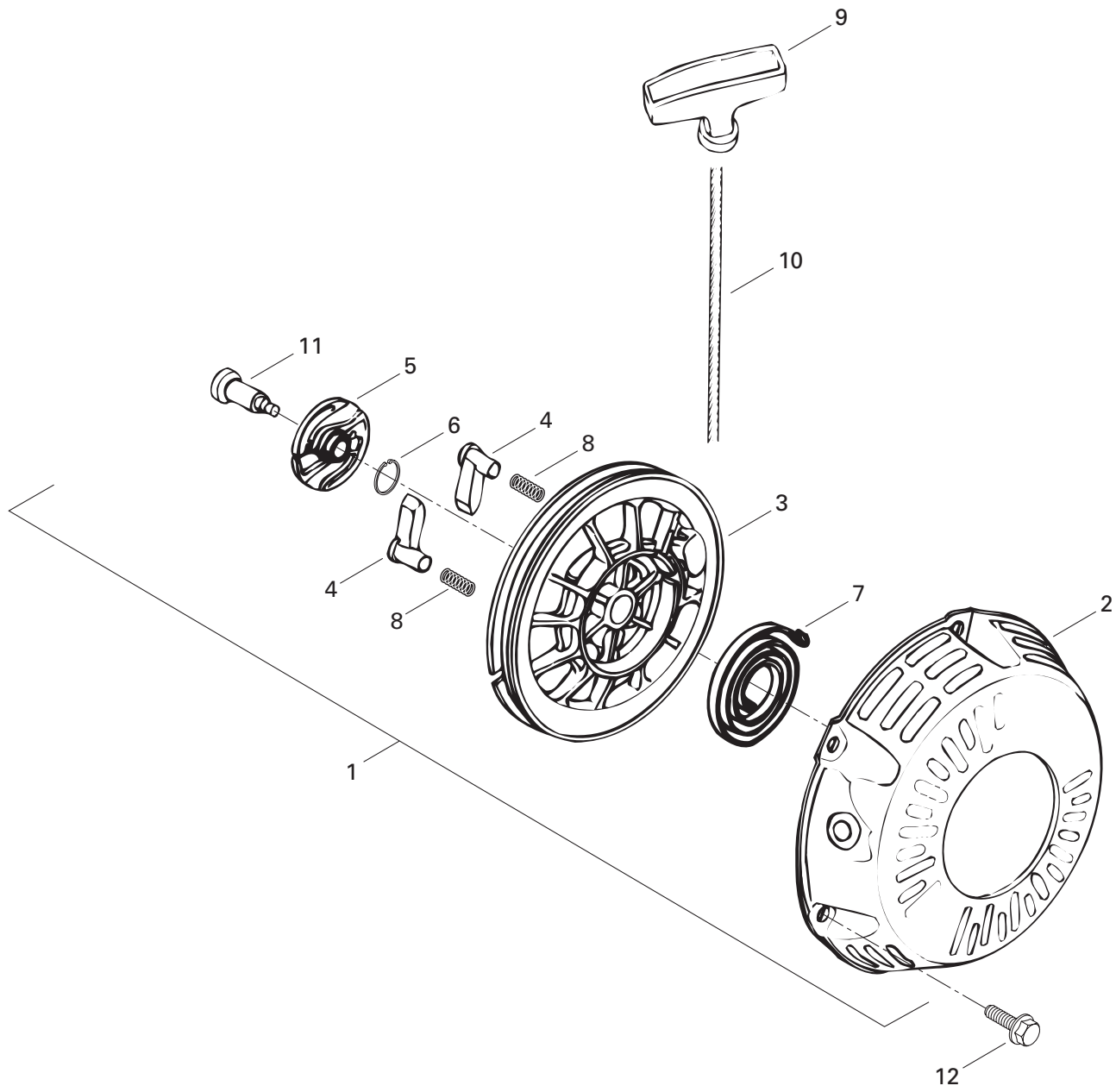



Rewind Starter Démarreur à rappel

Mini Z

N 1-11	H28400ZH8013ZV	Rewind Starter Ass'y	Démarreur à rappel ass.....	1
N 2	H28410ZH8003ZV	Starter Housing	Boîtier du démarreur	1
3	H28420ZH8013	Rope Sheave	Poulie de démarreur	1
4	H28422ZH8013	Ratchet	Cliquet	2
5	H28433ZH8003	Rachet Guide	Guide du cliquet	1
6	H28441ZH8003	Friction Spring	Ressort de friction	1
7	H28442ZH8003	Recoil Starter Spring	Ressort de démarreur	1
8	H28443ZH8003	Return Spring	Ressort	2
9	H28461ZH8003	Handle	Poignée	1
10	412 500 100	Starter Rope	Corde de démarreur	@
11	H90003ZH8003	Screw	Vis	1
12	H957010600800	Flanged Bolt 6 x 8	Boulon à épaulement 6 x 8	3

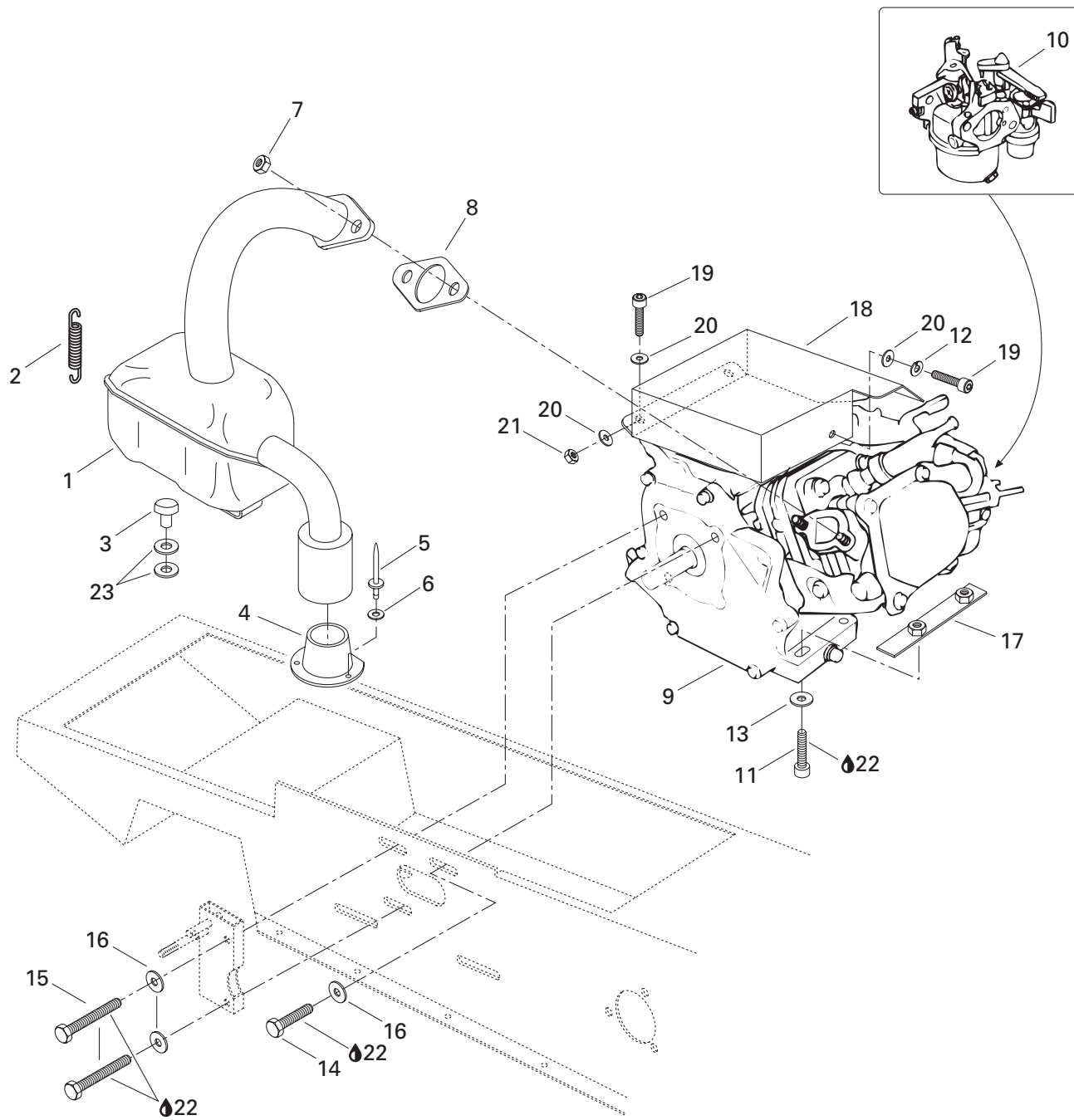



Engine Support and Muffler Support moteur et silencieux

Mini Z

1	514 098 700	Muffler	Silencieux	1
2	415 104 800	Spring	Ressort	1
3	570 044 700	Rubber Bumper	Butoir de caoutchouc	1
4	570 028 700	Exhaust Grommet	Rondelle d'échappement	1
5	390 407 200	Pop Rivet	Pop rivet	3
6	224 051 111	Flat Washer 5 mm	Rondelle plate 5 mm	3
7	H94001080000S	Hex. Nut M8	Écrou hex. M8	2
8	H18381ZH8800	Gasket	Joint	1
N 9	400 101 101	«118» Engine (Yellow)	Moteur «118» (jaune)	1
N 10	H16100ZH7U51	Carburetor Ass'y	Carburateur ass.	1
11	222 084 565	Hex. Screw M8 x 45	Vis hex. M8 x 45	4
12	224 761 110	Lock Washer 6 mm	Rondelle frein 6 mm	1
13	224 081 201	Flat Washer	Rondelle plate	4
14	— XXX —	Hex. Screw 5/16 x 3/4	Vis hex. 5/16 x 3/4	1
15	— XXX —	Hex. Screw 5/16 x 1 1/4	Vis hex. 5/16 x 1 1/4	2
16	224 081 201	Flat Washer	Rondelle plate	3
17	512 057 400	Stopper Plate	Plaque de butée	2
18	512 058 700	Engine Protector	Protecteur moteur	1
19	222 063 065	Hex. Screw M6 x 30	Vis hex. M6 x 30	3
20	224 061 151	Flat Washer 6 mm	Rondelle plate 6 mm	5
21	228 561 045	Elastic Stop Nut M6	Écrou d'arrêt élastique M6	2
22	413 703 000	Loctite 242, 10 cc.	Loctite 242, 10 cc.	@
23	503 172 700	Washer	Rondelle	2

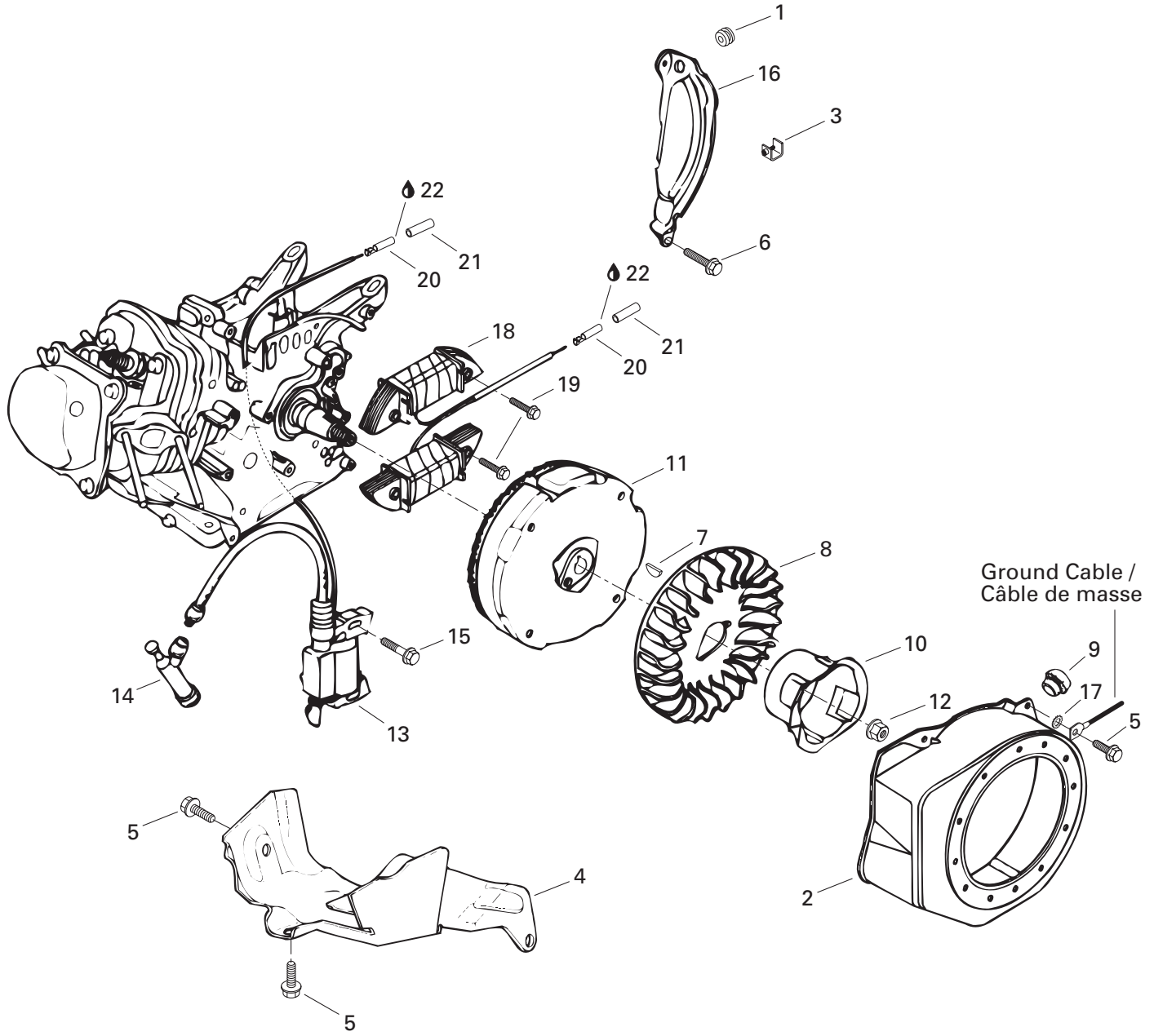



Ignition Coil, Cooling System/Fan Bobiné d'allumage, refroidissement/ventilateur

Mini Z

1	H11347371300	Grommet	Passe-fil	1
N 2	H19610ZE0000ZQ	Cover	Couvercle	1
3	H90601ZH7013	Clip	Bride	1
4	H19630ZH7000	Shroud	Buse	1
5	H90013883000	Screw	Vis	6
6	H90022888010	Screw	Vis	1
7	H13331357000	Key	Clavette	1
8	H19511ZE0000	Fan	Ventilateur	1
9	H81329567020	Plug	Bouchon	1
10	H28451ZH8003	Starter Pulley	Poulie de démarreur	1
11	H31100ZE0811	Flywheel	Volant	1
12	H90201878003	Nut 14 mm	Écrou 14 mm	1
13	H30500ZE1033	Ignition Coil	Bobine d'allumage	1
14	H30700ZE1013	Cap	Capuchon	1
15	H90121952000	Flanged Bolt 6 x 25	Boulon à épaulement 6 x 25	2
N 16	H19612ZH7820	Side Plate	Plaque latérale	1
17	217 161 600	Star Washer	Rondelle étoile	1
18	H31510ZK7U50	Lamp Coil Ass'y	Bobine d'éclairage ass.	1
19	H90015883000	Flanged Bolt 6 x 28	Boulon à épaulement 6 x 28	2
20	278 001 009	Female Terminal	Cosse femelle	2
21	278 001 007	Insulated Sheath	Étui thermique	2
22	413 701 700	Dielectric Grease, 3 oz.	Graisse diélectrique, 3 oz.	@

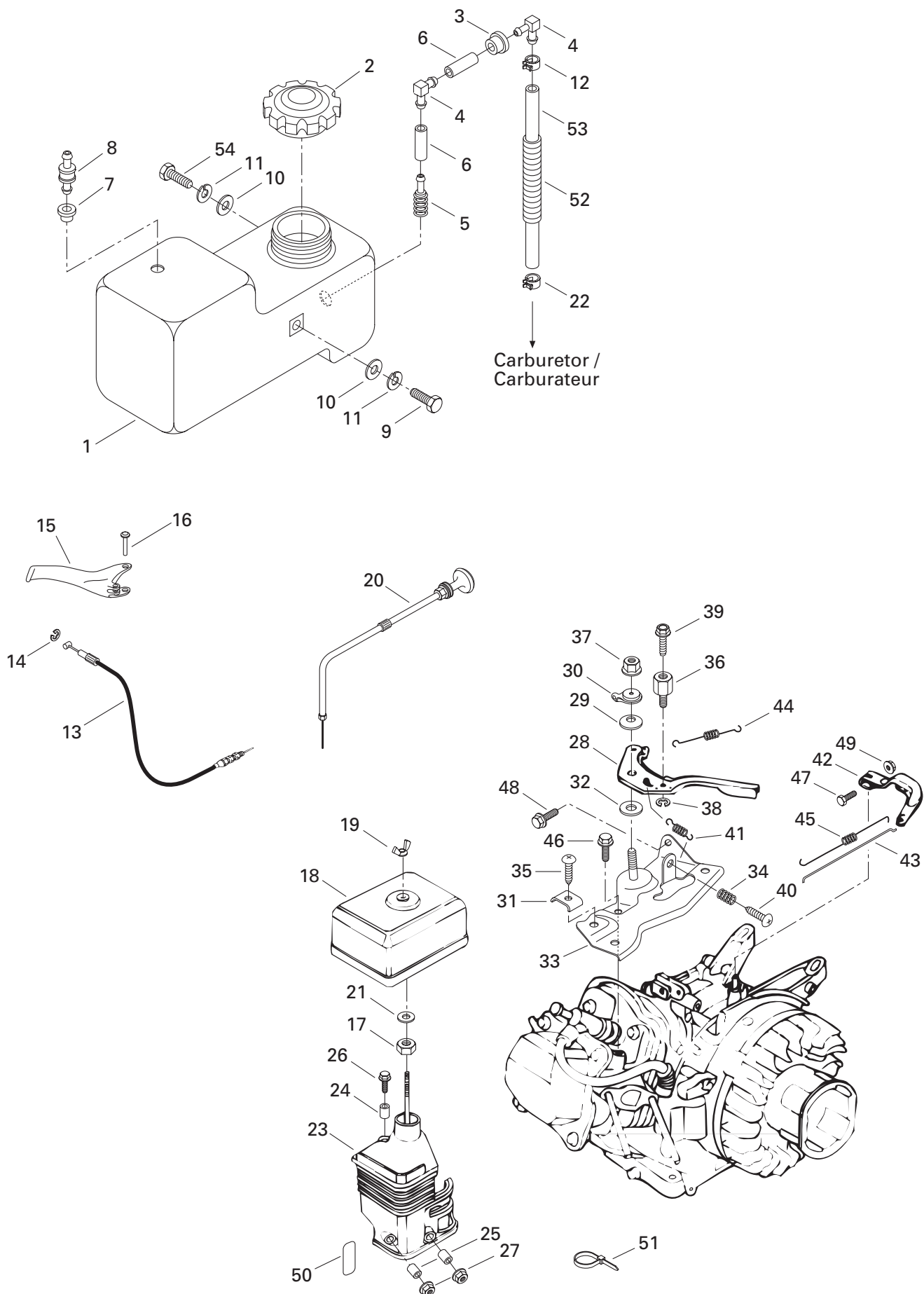



Fuel System

Système d'alimentation

Mini Z

1	571 009 800	Fuel Tank	Réservoir à essence	1
2	572 039 600	Cap	Bouchon	1
3	570 045 500	Grommet	Passe-fils	1
4	414 580 600	Male Connector	Raccord mâle	2
5	414 865 700	Fuel Filter	Crépine	1
6	415 080 200	Line	Conduit	@
7	570 027 700	Grommet	Passe-fils	1
8	275 500 398	Check Valve	Soupape de retenue	1
9	222 061 265	Hex. Screw M6 x 12	Vis hex. M6 x 12	1
10	224 061 121	Flat Washer	Rondelle plate	3
11	224 761 110	Lock Washer 6 mm	Rondelle frein 6 mm	3
12	414 554 800	Spring Clamp	Bride à ressort	1
13	415 087 400	Throttle Cable	Câble d'accélérateur	1
14	414 274 500	Circlip	Circlip	1
N 15	506 151 227	Throttle Handle	Manette d'accélérateur	1
16	390 502 000	Tubular Rivet	Rivet tubulaire	1
17	228 561 045	Elastic Stop Nut M6	Écrou d'arrêt élastique M6	1
18	H17230ZE0820	Intake Cover	Couvercle d'admission	1
19	H90325044000	Wing Nut	Écrou papillon	1
20	415 108 600	Choke Cable	Câble étrangleur	1
21	224 061 121	Flat Washer	Rondelle plate	1
22	415 127 453	Spring Clamp	Bride à ressort	1
23-25	H17410ZE0030	Air Cleaner Elbow Ass'y	Coude du filtre à air ass.	1
24	H17239ZE1000	Collar B	Collet B	1
25	H17238ZE0010	Collar	Collet	2
26	H957010602000	Flanged Bolt 6 x 20	Boulon à épaulement 6 x 20	1
27	H9405006000	Flanged Nut 6 mm	Écrou à épaulement 6 mm	2
28-40	H16500ZH7810	Control Ass'y	Commande ass.	1
28	H16571ZH7000	Control Lever	Levier de commande	1
29	H16574ZE1000	Spring Lever	Ressort	1
30	H16575ZH8000	Washer	Rondelle	1
31	H16576891000	Cable Holder	Porte câble	1
32	H16578ZE1000	Spacer	Entretoise	1
33	H16580ZH7810	Base	Base	1
34	H16584883300	Spring	Ressort	1
35	H93500050160A	Pan Screw 5 x 16	Vis à tête cylindrique 5 x 16	1
36	H16594883010	Cable Holder	Porte câble	1
37	H90114SA0000	Nut	Écrou	1

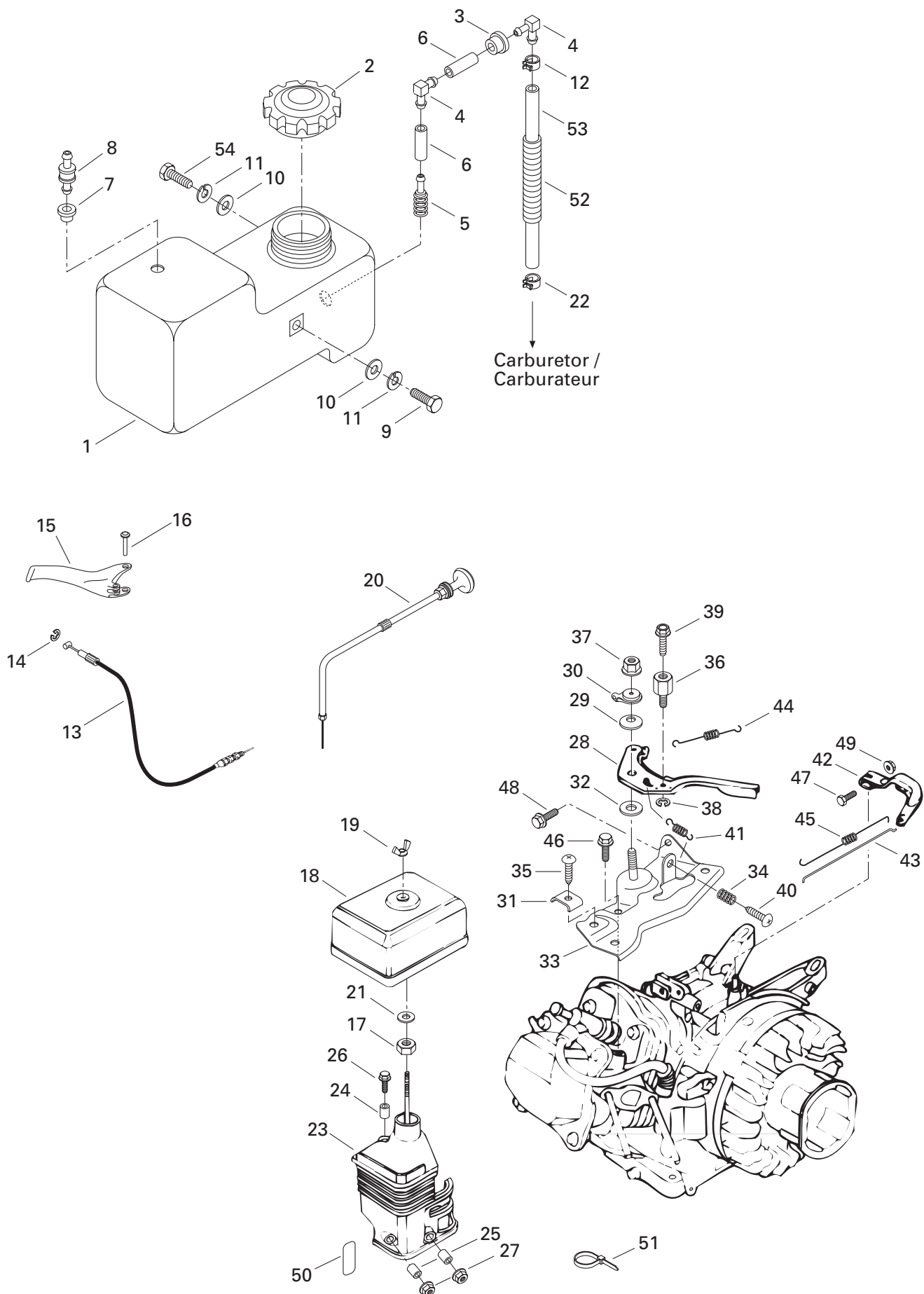



Fuel System Système d'alimentation

Mini Z

38	H90605230000	Circlip	Circlip	1
39	H93500040060H	Screw	Vis	1
40	H93500050250H	Screw	Vis	1
N 41	512 059 048	Release Spring	Ressort de rappel	1
42	H16551ZE0010	Governor Arm	Bras	1
43	H16555ZE0000	Governor Rod	Tige	1
44	H16561ZE0020	Governor Spring	Ressort	1
45	H16562ZE0020	Throttle Return Spring	Ressort	1
46	H90013883000	Screw	Vis	1
47	H90015ZE5010	Bolt	Boulon	1
48	H90022888010	Flanged Bolt 6 x 20	Boulon à épaulement 6 x 20	1
49	H9405006000	Flanged Nut 6 mm	Écrou à épaulement 6 mm	1
50	H87528ZE1810	Choke Label	Décalque de l'étrangleur	1
51	293 750 002	Tie Rap 130 mm	Attache 130 mm	1
52	414 612 400	Housing	Gaine	@
53	513 032 924	Line	Conduit	1
54	222 061 065	Hex. Screw M6 x 10	Vis hex. M6 x 10	2

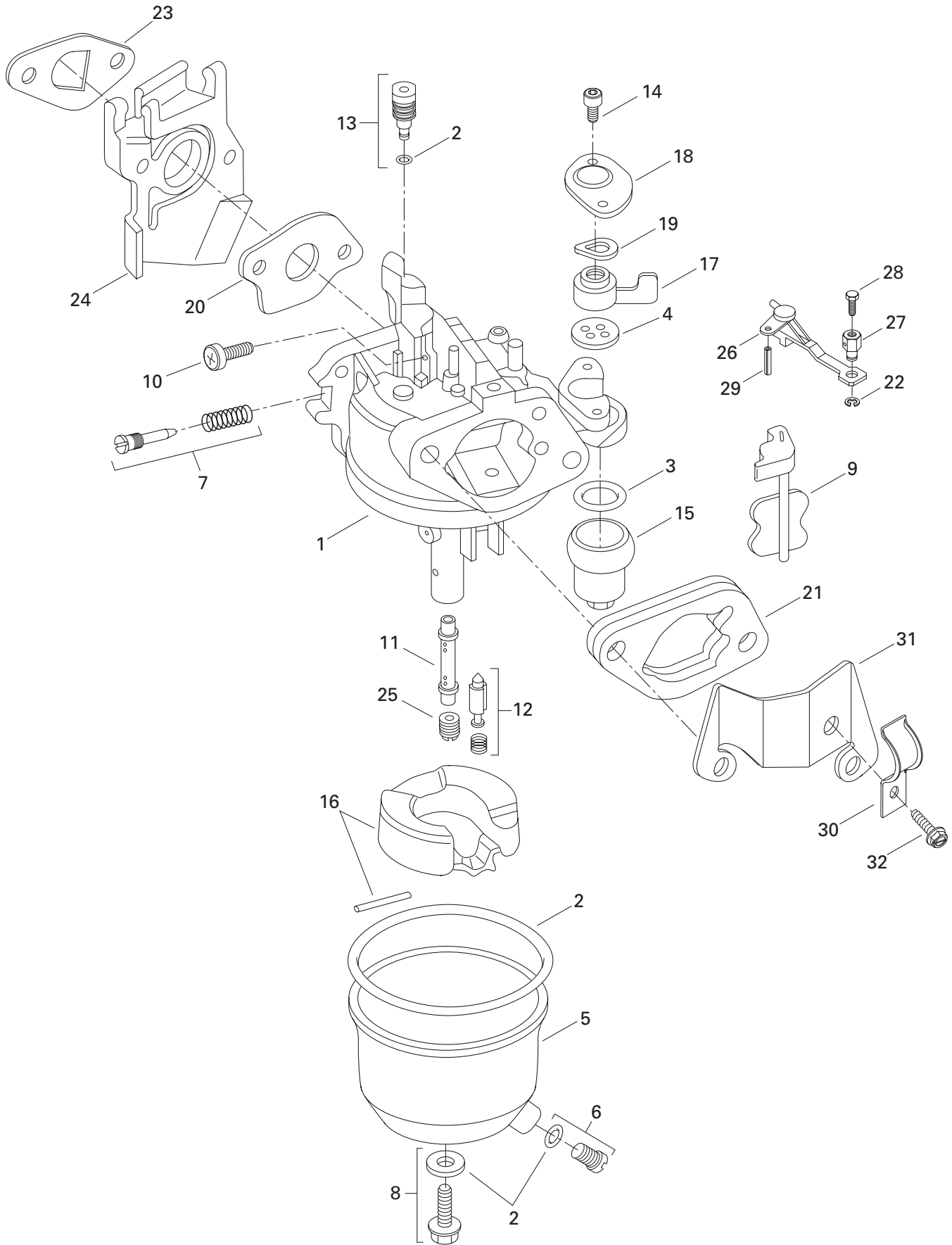



Carburetor Carburateur

Mini Z

N 1-19	H16100ZH7U51	Carburetor Ass'y	Carburateur ass.	1
2-4	H16010ZE1812	Carburator Gasket Set	Ens. joint d'étanchéité carburateur	1
3	H16173001004	Packard	Joint	1
4	H16957ZE1812	Packing	Joint	1
5-6	H16015ZE1811	Chamber	Chambre	1
6	H16024ZE1811	Drain Bolt	Vis	1
N 7	H16016ZE0005	Drain Screw	Vis	1
8	H16028ZE0005	Screw	Vis	1
9	H16044ZE0005	Choke	Étrangleur	1
10	H16124ZE0005	Screw	Vis	1
11	H16166ZH7W50	Nozzle	Gicleur	1
12	H16011ZE0005	Valve Set	Ensemble soupape	1
13	H99204ZE00350	Pilot Jet 35	Gicleur 35	1
14	H93500030061H	Screw	Vis	2
15	H16967ZE0811	Cup	Cuvette	1
16	H16013ZE0005	Float	Flotteur	1
17	H16953ZE1811	Lever	Levier	1
N 18	H16954ZE1812	Lever Plate	Plaque du levier	1
19	H16956ZE1811	Spring	Ressort	1
20	H16221ZH8801	Packing	Joint	1
21	H16220ZE1020	Spacer	Cale	1
22	H90605230000	Circlip	Circlip	1
23	H16212ZH7800	Packing	Joint	1
24	H16211ZE0000	Insulator	Isolateur	1
25	H99101ZF50680	Main Jet 68	Gicleur 68	1
26	H16610ZE1810	Lever	Levier	1
27	H16617890010	Holder	Teneur	1
28	222 041 065	Hex. Screw M4 x 10	Vis hex. M4 x 10	1
29	H9430520122	Spring Pin	Goupille ressort	1
N 30	H16582883300	Holder	Bride	1
N 31	H16598ZE0000	Stay	Support	1
N 32	H93500050080A	Screw	Vis	1

Chain Guard Garde-chaîne

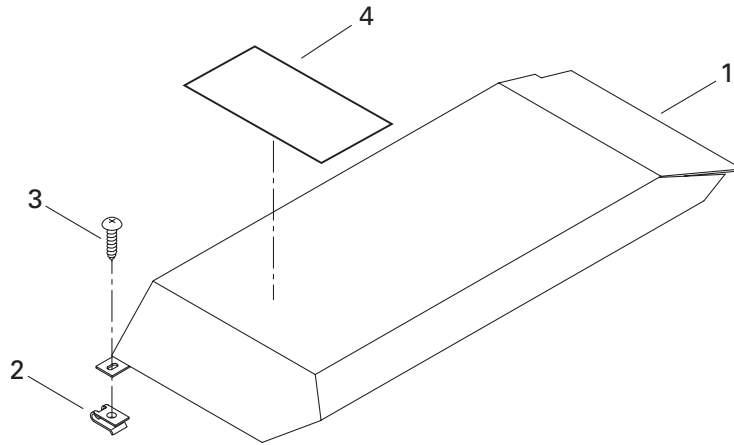

Brake Frein

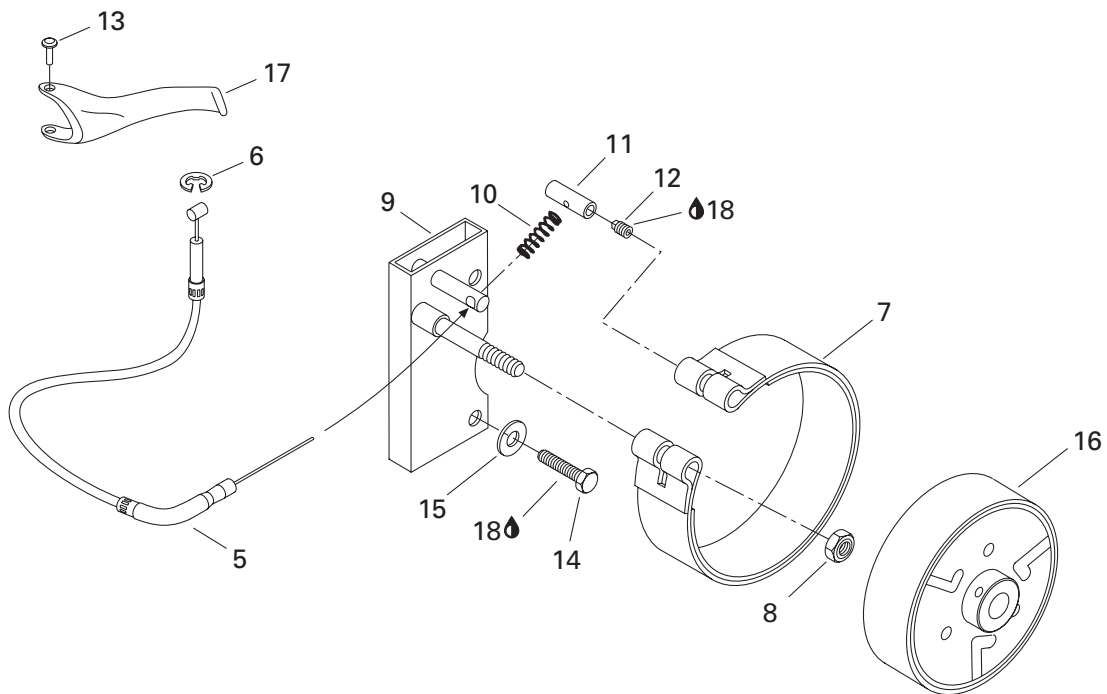



Brake and Chain Guard

Frein et garde-chaîne

Mini Z

1	504 149 600	Chain Guard	Garde-chaîne	1
2	417 300 005	Nut Spring	Écrou ressort	3
3	417 300 006	Tapping Screw 4.8 x 16	Vis autotaraudeuse 4.8 x 16	3
N 4	516 000 131	Warning Decal (Pulley Guard).....	Décalque d'avertissement (garde poulie) ...	1
5	415 086 100	Brake Cable	Câble de frein	1
6	414 274 500	Circlip	Circlip	1
7	507 031 600	Shoe Ass'y	Sabot ass.	1
8	228 581 045	Elastic Stop Nut M8	Écrou d'arrêt élastique M8	1
9	507 031 800	Brake Support	Support de frein	1
N 10	507 032 229	Release Spring	Ressort rappel	1
11-12	415 086 300	Cable Lock	Barrure de câble	1
12	303 115 900	Socket Set Screw	Vis de pression	1
13	390 502 000	Tubular Rivet	Rivet tubulaire	1
14	— XXX —	Hex. Screw 5/16 x 1 1/4	Vis hex. 5/16 x 1 1/4	2
15	224 081 201	Flat Washer	Rondelle plate	2
16	417 217 200	Drive Pulley Ass'y	Poulie motrice ass.	1
N 17	506 151 225	Brake Handle	Manette de frein	1
18	413 703 000	Loctite 242, 10 cc.	Loctite 242, 10 cc.	@

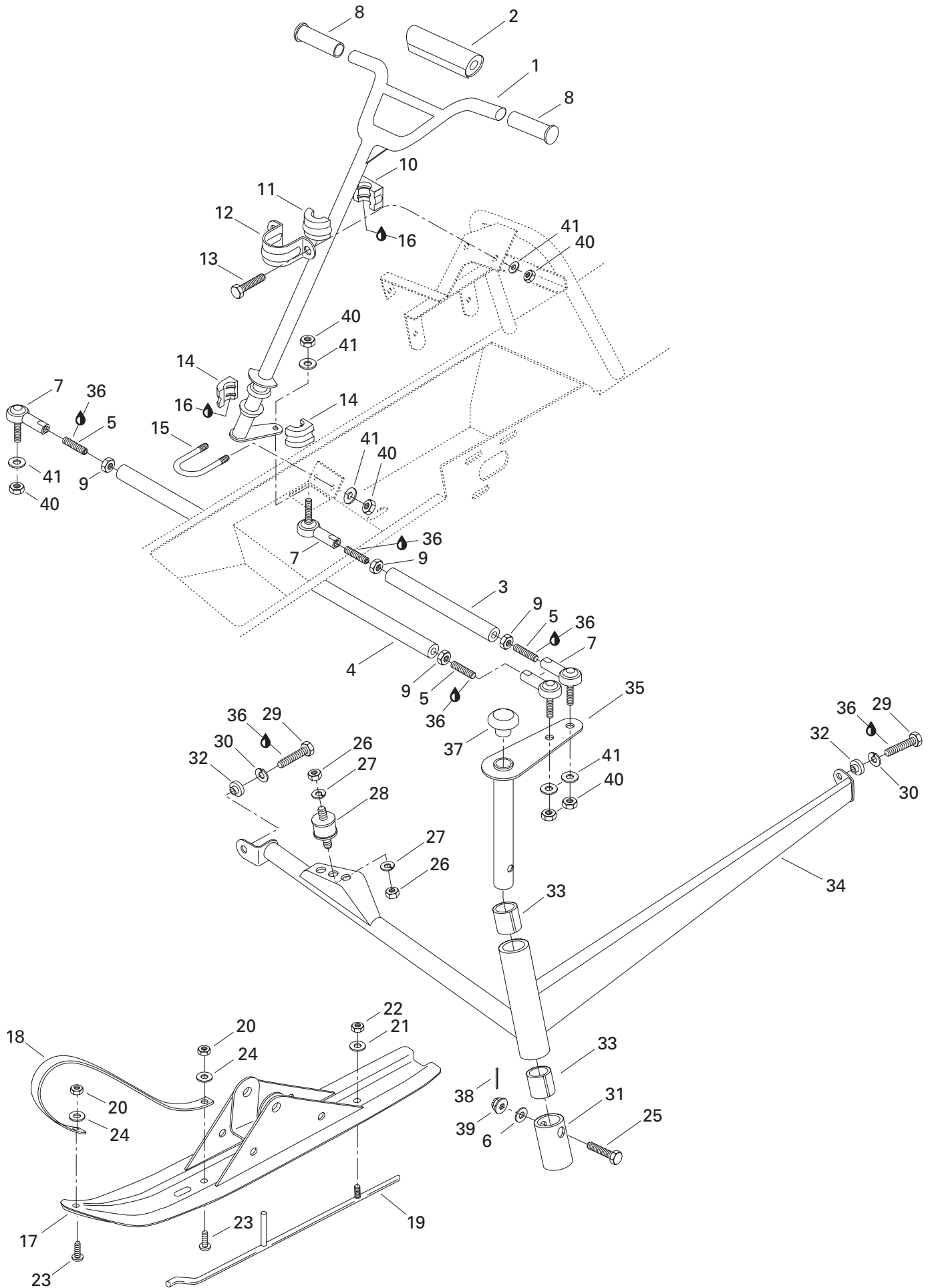



Steering System and Ski Système de direction et ski

Mini Z

N 1	506 151 221	Handle Bar	Guidon	1
2	572 103 400	Steering Padding	Coussinet de sécurité	1
N 3	506 151 186	Tie Rod (Short)	Barre d'accouplement (court)	1
N 4	506 151 187	Tie Rod (Long)	Barre d'accouplement (longue)	1
N 5	206 285 044	Socket Set Screw M8 x 50	Vis pression M8 x 50	4
6	224 001 211	Flat Washer 10 mm	Rondelle plate 10 mm	2
7	415 108 500	Ball Joint	Joint rotule	4
8	572 064 100	Handle Grip	Gaine de poignée	2
9	228 081 045	Nut M8	Écrou M8	4
10	572 064 400	Bushing	Douille	1
11	572 064 500	Bushing	Douille	1
12	517 126 200	Retaining Support	Support de retenue	1
13	222 082 065	Hex. Screw M8 x 20	Vis hex. M8 x 20	2
14	572 067 100	Half Bushing	Demie-douille	2
15	506 060 600	U-Clamp	Bride en U	1
16	413 711 500	Synthetic Grease	Graisse synthétique	@
17-24	505 068 300	Ski Ass'y	Ski ass.	2
18	572 099 500	Handle	Poignée	2
19	505 068 400	Runner	Lisse	2
20	228 561 045	Elastic Stop Nut M6	Écrou d'arrêt élastique M6	4
21	224 081 171	Flat Washer 8 mm	Rondelle plate 8 mm	2
22	228 581 045	Elastic Stop Nut M8	Écrou d'arrêt élastique M8	2
23	216 362 560	Screw M6 x 25	Vis M6 x 25	4
24	224 061 201	Flat Washer	Rondelle plate	4
N 25	505 070 178	Bolt	Boulon	2
26	228 001 045	Nut M10	Écrou M10	4
27	224 701 188	Lock Washer 10 mm	Rondelle frein 10 mm	4
28	570 128 800	Rubber Mount	Tampon d'ancrage	2
29	222 082 565	Hex. Screw M8 x 25	Vis hex. M8 x 25	4
30	224 781 140	Lock Washer 8 mm	Rondelle frein 8 mm	4
31	503 182 700	Spacer	Espaceur	2
32	503 177 000	Double Spacer	Espaceur double	4
33	415 087 300	Cushion	Coussinet	4
34	506 142 800	R.H. Swing Arm	Bras oscillant DR	1
	506 142 900	L.H. Swing Arm	Bras oscillant GA	1
35	506 143 400	R.H. Ski Leg	Jambe de ski DR	1
	506 143 500	L.H. Ski Leg	Jambe de ski GA	1
36	413 703 000	Loctite 242, 10 cc.	Loctite 242, 10 cc.	@

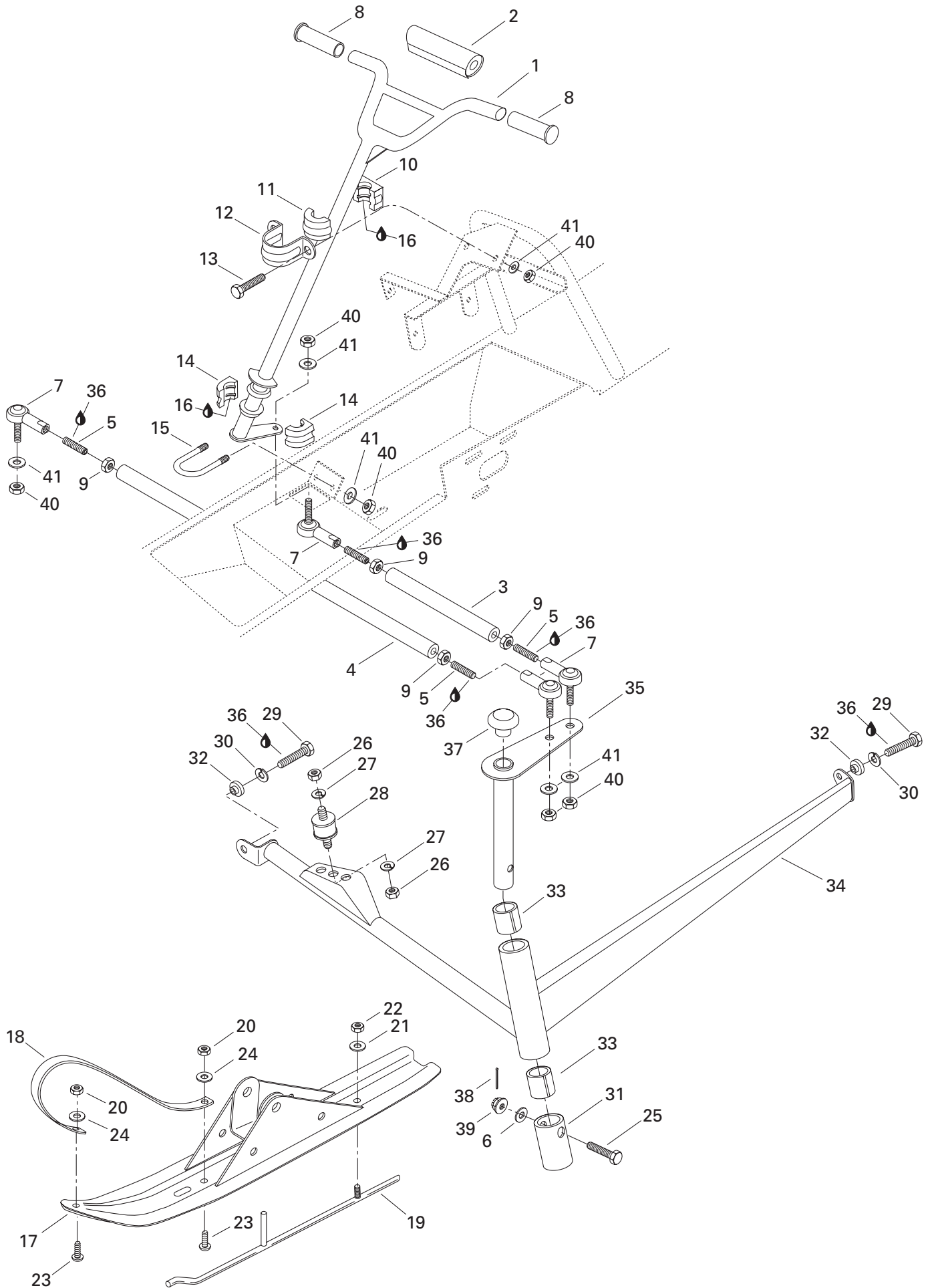



Steering System and Ski Système de direction et ski

Mini Z

37	572 079 100	Cap	Bouchon	2
38	371 800 200	Cotter Pin	Goupille fendue	2
39	732 610 083	Castellated Nut M10	Écrou à crénaux M10	2
40	228 581 045	Elastic Stop Nut M8	Écrou d'arrêt élastique M8	8
41	224 081 171	Flat Washer 8 mm	Rondelle plate 8 mm	8

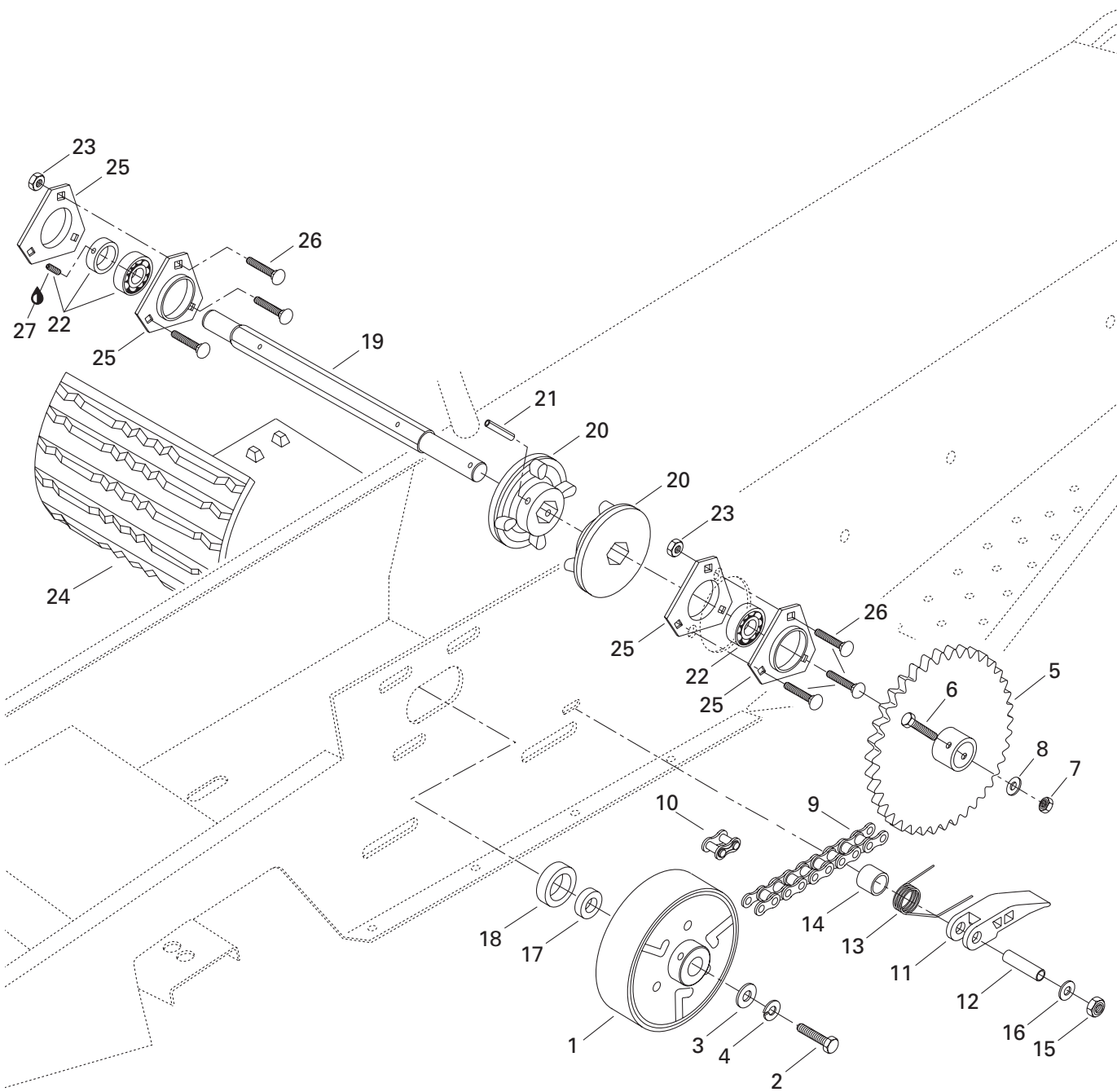



Drive Axle and Track

Essieu moteur et chenille

Mini Z

1	417 217 200	Drive Pulley Ass'y.	Poulie motrice ass.	1
2	309 808 900	Hex. Screw 5/16-24	Vis hex 5/16-24.	1
3	224 080 251	Flat Washer 8 mm	Rondelle plate 8 mm	1
4	224 781 140	Lock Washer 8 mm	Rondelle frein 8 mm	1
5	504 149 500	Sprocket (48 Tooth-Large)	Pignon (48 dents-large)	1
6	417 126 304	Hex. Screw M8	Vis hex. M8	1
7	228 581 045	Elastic Stop Nut M8	Écrou d'arrêt élastique M8	1
8	224 081 171	Flat Washer 8 mm	Rondelle plate 8 mm	1
9	412 107 500	Chain	Chaîne	1
10	412 601 700	Connector Link	Maillon raccord	1
11	572 041 600	Chain Tensioner	Tendeur de chaîne	1
12	504 051 600	Spacer	Entretoise	1
13	415 123 000	Spring	Ressort	1
14	504 018 200	Spacer	Entretoise	1
15	228 561 045	Elastic Stop Nut M6	Écrou d'arrêt élastique M6	1
16	224 061 121	Flat Washer	Rondelle plate	1
17	504 150 500	Extension	Rallonge	1
18	504 150 600	Spacer	Espaceur	1
N 19	504 151 788	Drive Axle	Arbre d'entraînement	1
N 20	504 151 794	4 Tooth Sprocket	Barbotin 4 dents	2
21	211 400 016	Rolled Pin M6 x 40	Goupille ressort M6 x 40	2
22	405 407 900	Ball Bearing	Roulement à billes	2
23	228 581 045	Elastic Stop Nut M8	Écrou d'arrêt élastique M8	6
24	570 211 900	Track	Chenille	1
25	501 025 000	Flange	Flasque	4
26	222 281 665	Carriage Bolt M8 x 16	Boulon de carrosserie M8 x 16	6
27	413 703 000	Loctite 242, 10 cc.	Loctite 242, 10 cc.	@

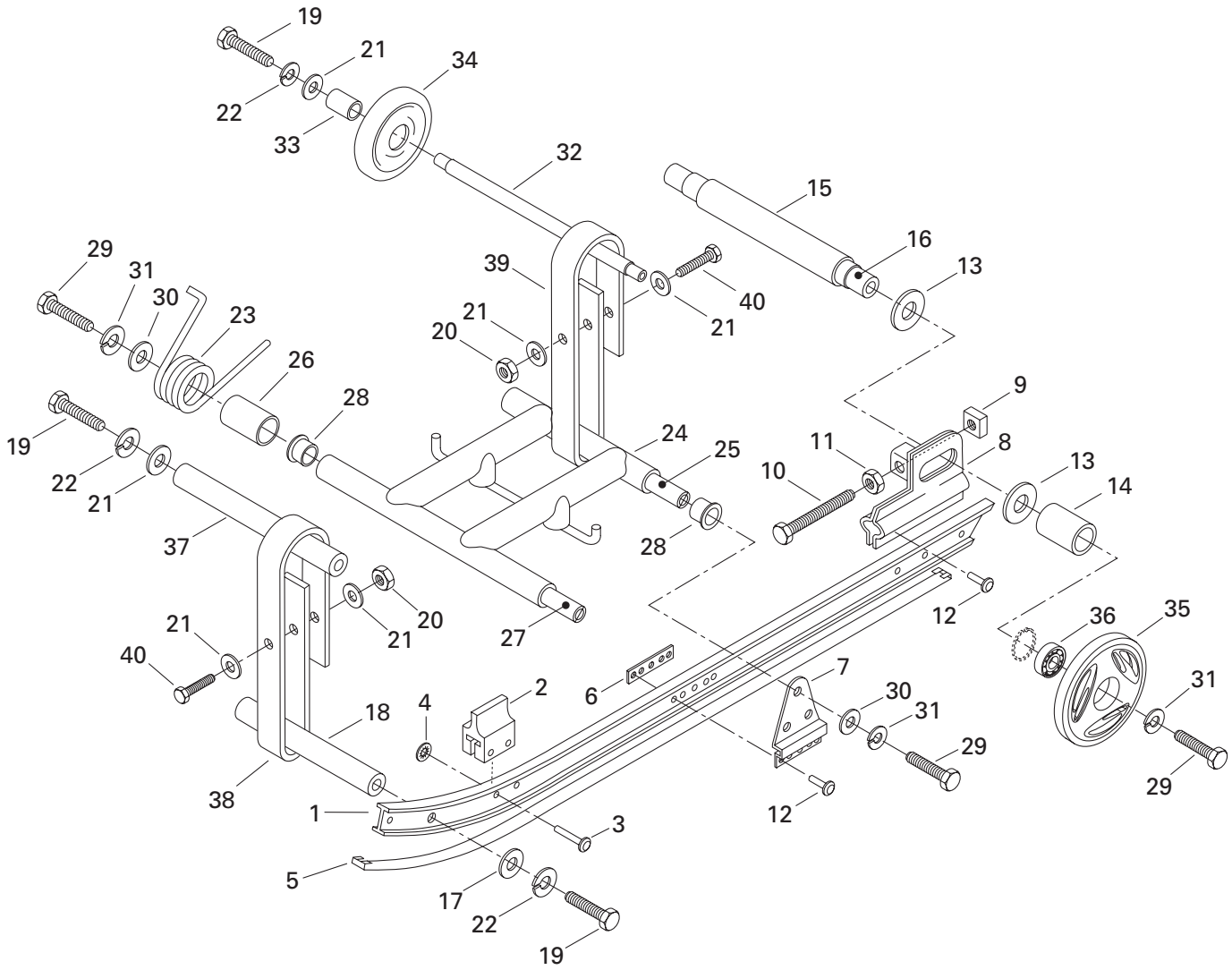



Suspension Suspension

Mini Z

1	503 176 800	Runner	Rail usiné	2
2	570 047 900	Front Rubber Stopper	Butée de caoutchouc avant	2
3	390 004 800	Rivet	Rivet	4
4	389 804 300	Push Nut	Contre-écrou	4
5	415 104 100	Metallic Stripe	Bande métallique	2
6	503 188 900	Spacer	Espaceur	2
7	503 149 800	Front Arm Support	Support du bras avant	2
8-9	503 161 500	L.H. Adjustment Plate	Plaque d'ajustement GA	1
	503 161 400	R.H. Adjustment Plate	Plaque d'ajustement DR	1
9	732 610 059	Square Nut M10	Écrou carré M10	2
10	732 601 003	Hex. Screw M10 x 75	Vis hex. M10 x 75	2
11	228 001 045	Hex. Nut M10	Écrou hex. M10	2
12	390 906 200	Rivet	Rivet	16
13	504 108 200	Shim	Cale épaisseur	4
14	503 177 800	Spacer	Espaceur	2
15	503 178 000	Spacer	Entretoise	1
16	503 178 100	Rear Axle	Essieu arrière	1
17	503 171 000	Washer	Rondelle	2
18	503 177 200	Front Axle	Essieu avant	1
19	222 082 065	Hex. Screw M8 x 20	Vis hex. M8 x 20	6
20	228 581 045	Elastic Stop Nut M8	Écrou d'arrêt élastique M8	2
21	224 080 251	Flat Washer 8 mm	Rondelle plate 8 mm	8
22	234 180 411	Lock Washer 8 mm	Rondelle frein 8 mm	6
23	414 880 400	R.H. Spring	Ressort DR	1
	414 880 500	L.H. Spring	Ressort GA	1
24	503 177 700	Front Arm	Bras avant	1
25	503 177 300	Lower Center Shaft	Essieu central inférieur	1
26	572 110 500	Bushing	Douille	2
27	503 178 400	Upper Center Shaft	Essieu central supérieur	1
28	415 108 000	Cushion	Coussinet	4
29	222 002 565	Hex. Screw M10 x 25	Vis hex. M10 x 25	6
30	224 002 251	Flat Washer	Rondelle plate	4
31	224 701 188	Lock Washer 10 mm	Rondelle frein 10 mm	6
32	503 178 200	Rear Axle	Essieu arrière	1
33	503 177 400	Spacer	Entretoise	2
34	570 067 300	Idle Wheel	Roue de support	2
35-36	572 097 612	Wheel 135	Roue 135	2
36	405 404 500	Ball Bearing 6205	Roulement à billes 6205	2

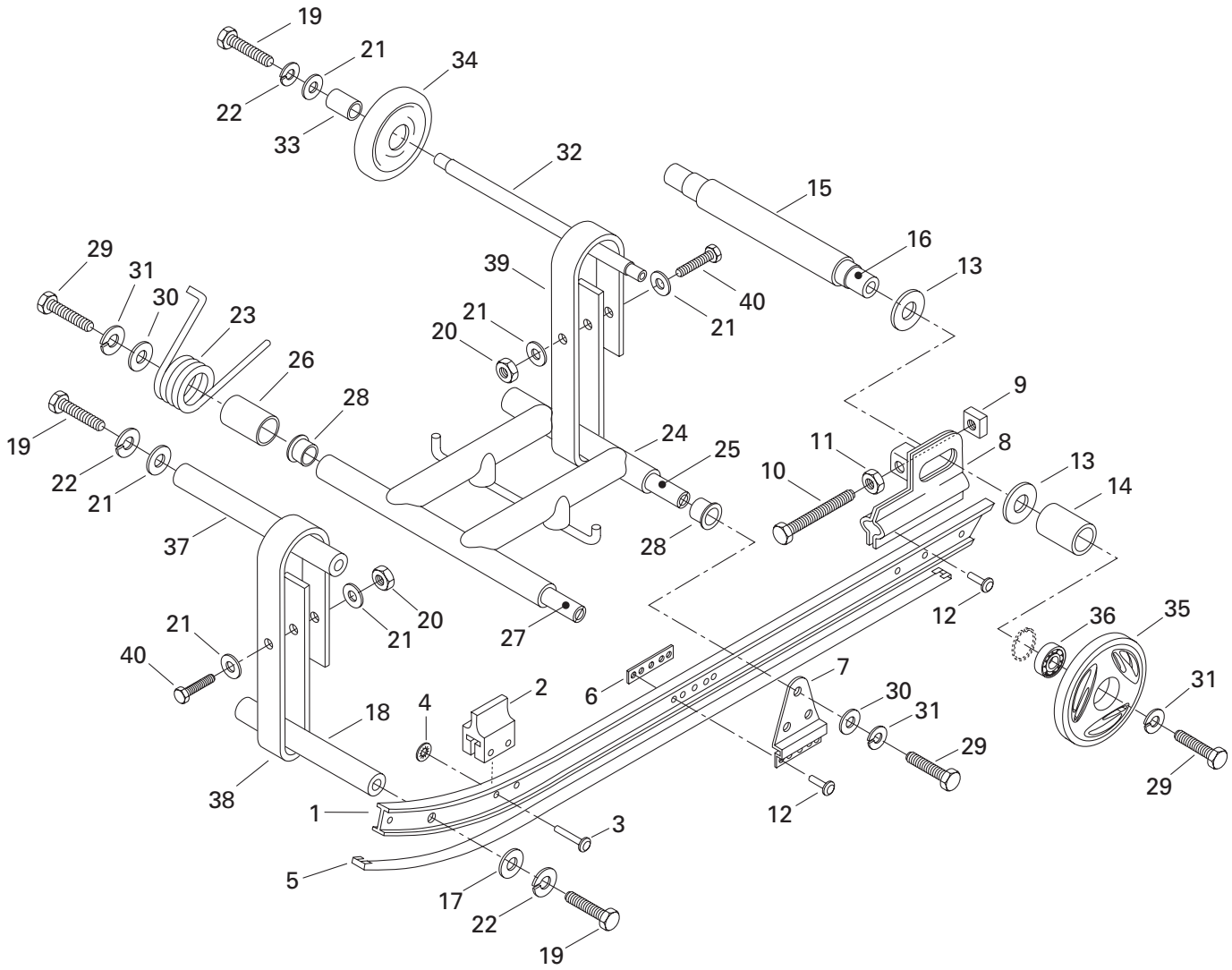



Suspension Suspension

Mini Z

37	506 147 600	Retainer Axle	Axe de retenue	1
38	570 068 700	Stopper Strap	Courroie d'arrêt	1
39	570 069 200	Rear Stopper Strap	Courroie d'arrêt arrière	1
40	222 083 065	Hex. Screw M8 x 30	Vis hex. M8 x 30	2

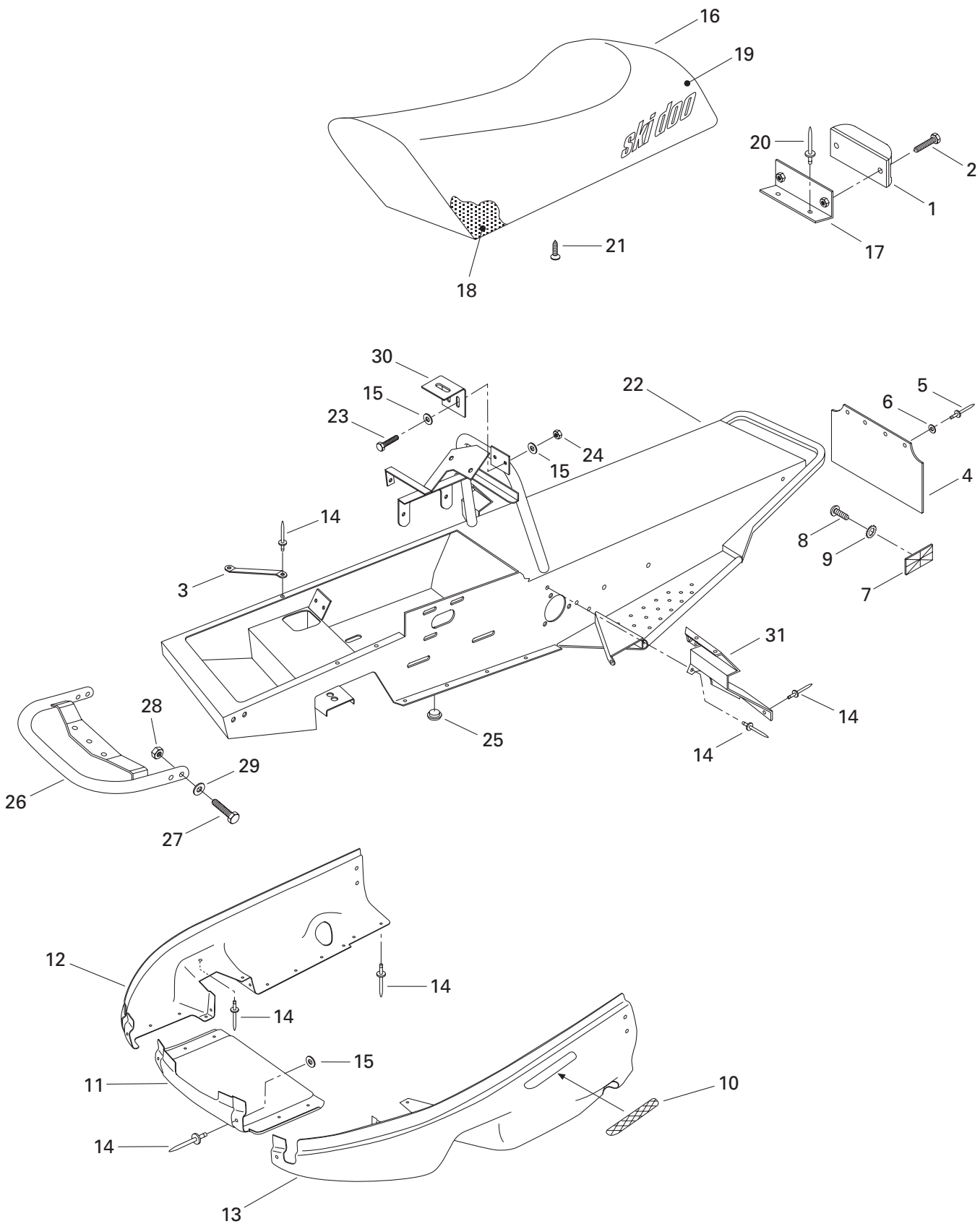



Frame and Body

Châssis et carrosserie

Mini Z

1	415 088 700	Tail Lamp Ass'y	Feu arrière ass.	1
2	222 051 265	Screw M5 x 12	Vis M5 x 12	2
3	502 006 505	Bottom Pan Support	Support de coque	2
4	572 099 800	Snow Guard	Garde-neige	1
5	390 409 600	Pop Rivet (Black)	Pop rivet (noir)	4
6	414 806 800	Flat Washer	Rondelle plate	4
7	414 510 100	Reflector (Red)	Réflecteur (rouge)	2
8	222 851 065	Screw M5 x 10	Vis M5 x 10	2
9	224 151 101	Serrated Lock Washer 5 mm	Rondelle chevauchante ext. 5 mm	2
10	415 064 400	R.H. Reflector	Réflecteur DR	1
	415 064 401	L.H. Reflector	Réflecteur GA	1
11	571 009 500	Nose (Yellow)	Nez (jaune)	1
N 12	502 006 538	R.H. Bottom Pan (Yellow)	Coque DR (jaune)	1
N 13	502 006 539	L.H. Bottom Pan (Yellow)	Coque GA (jaune)	1
14	390 910 200	Pop Rivet (Yellow)	Pop rivet (jaune)	48
15	224 051 111	Flat Washer 5 mm	Rondelle plate 5 mm	10
16	— XXX —	Seat Ass'y	Siège ass.	1
17	415 088 400	Tail Lamp Housing	Boîtier du feu arrière	1
18	415 088 302	Foam Seat	Mousse de siège	1
19	415 088 303	Seat Cover	Housse de siège	1
20	390 906 800	Pop Rivet	Pop rivet	2
N 21	369 903 000	Wood Tapping Screw	Vis à bois	4
N 22	518 321 564	Frame Ass'y	Châssis ass.	1
23	222 051 465	Hex. Screw M5 x 14	Vis hex. M5 x 14	2
24	228 551 045	Elastic Stop Nut M5	Écrou d'arrêt élastique M5	2
25	414 404 800	Plug	Bouchon	4
26	518 320 400	Bumper	Pare-choc	1
27	222 063 065	Hex. Screw M6 x 30	Vis hex. M6 x 30	4
28	228 561 045	Elastic Stop Nut M6	Écrou d'arrêt élastique M6	4
29	224 061 151	Flat Washer 6 mm	Rondelle plate 6 mm	4
30	518 321 300	Adjustable Plate	Plaque d'ajustement	1
31	518 319 200	R.H. Footrest	Repose-pied DR	1
	518 319 300	L.H. Footrest	Repose-pied GA	1

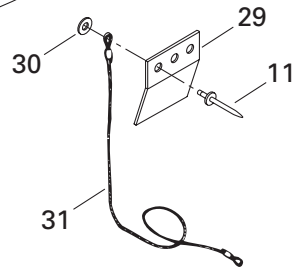
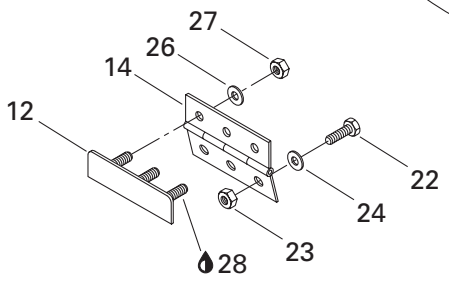
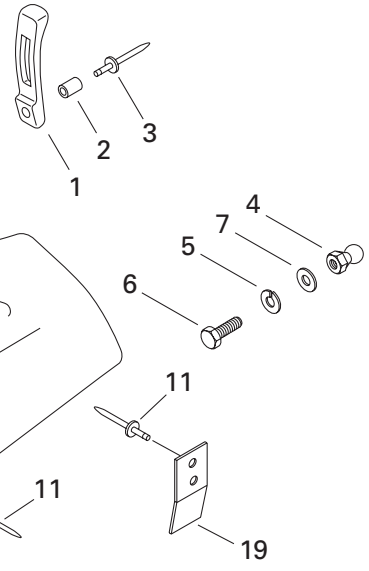
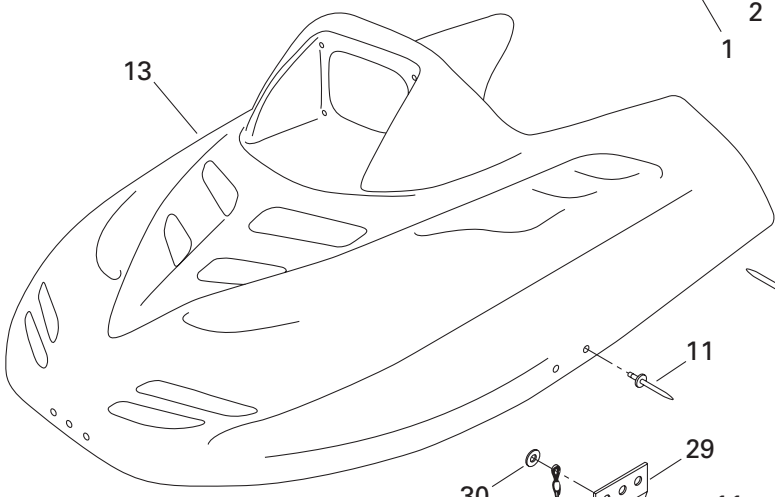
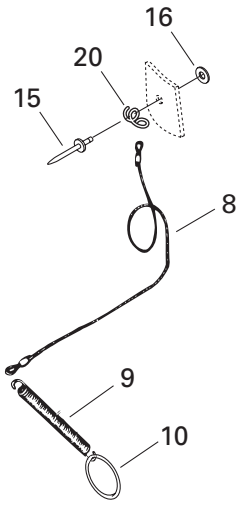
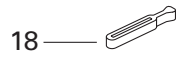
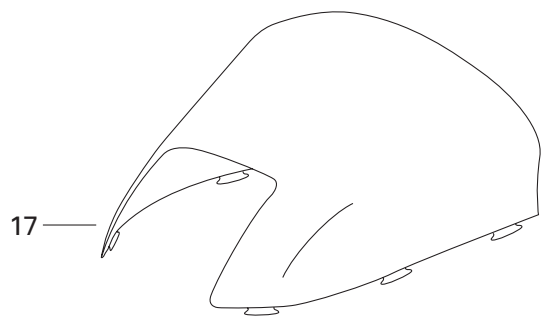
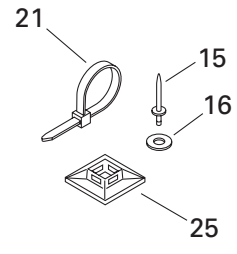



Cab Capot

Mini Z

1	570 025 900	Latch	Loquet	2
2	517 245 900	Bushing	Douille	2
3	390 906 800	Pop Rivet	Pop rivet	2
4	517 245 800	Knob	Bouton	2
5	224 751 090	Lock Washer 5 mm	Rondelle frein 5 mm	2
6	222 051 465	Hex. Screw M5 x 14	Vis hex. M5 x 14	2
7	391 301 700	Flat Washer	Rondelle plate	2
8	415 093 900	Retainer Cable	Câble de retenue	1
9	414 763 300	Spring	Ressort	1
10	415 058 300	Ring	Bague	1
11	390 407 200	Rivet	Rivet	8
12	517 301 500	Hinge Bracket	Attache charnière	1
13	571 009 600	Hood	Capot	1
14	517 302 046	Hinge	Charnière	1
15	390 910 200	Rivet (Yellow)	Rivet (jaune)	3
16	517 124 300	Washer	Rondelle	2
17	415 092 500	Windshield	Pare-brise	1
18	570 023 800	Windshield Latch	Loquet de pare-brise	4
19	517 298 000	Hood Guide	Guide capot	2
20	517 262 800	Bracket	Attache	1
21	293 750 002	Tie Rap 130 mm	Attache 130 mm	1
22	222 061 665	Hex. Screw M6 x 16	Vis hex. M6 x 16	3
23	228 561 045	Elastic Stop Nut M6	Écrou d'arrêt élastique M6	3
24	224 061 201	Flat Washer	Rondelle plate	3
25	293 750 015	Tie Rap Mount	Ancrage-attache	1
26	224 061 121	Flat Washer	Rondelle plate	3
27	228 061 045	Hex. Nut M6	Écrou hex. M6	3
28	413 703 000	Loctite 242, 10 cc.	Loctite 242, 10 cc.	@
29	517 302 040	R.H. Guide	Guide DR	1
	517 302 041	L.H. Guide	Guide GA	1
30	391 301 700	Flat Washer	Rondelle plate	2
31	517 302 042	Internal Cable	Câble interne	1

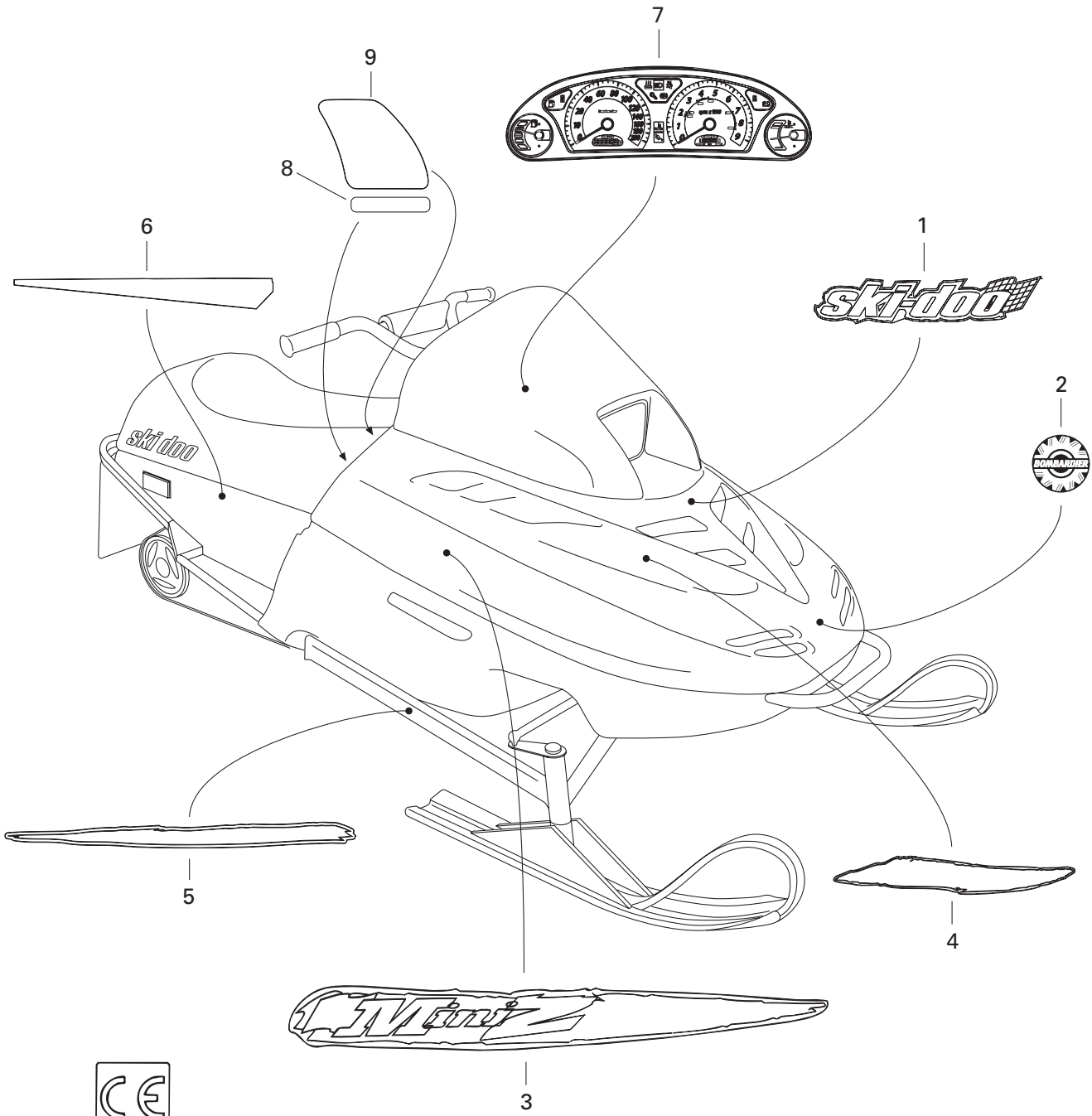

11



Decal Décalcomanie

Mini Z

1	418 000 010	«Ski-Doo» Decal	Décalque «Ski-Doo»	1
N 2	516 000 282	BOMBARDIER Logo	Logo BOMBARDIER	1
3	415 093 100	Hood Decal Kit	Ens. de décalques de capot	1
4	415 120 900	Front Hood Decal Kit	Ens. de décalques de capot avant	1
5	415 093 300	Arm Decal Kit	Ens. de décalques de bras	1
6	415 121 000	Frame Decal Kit.....	Ens. de décalques chassis	1
7	418 000 822	Dash Decal	Décalque tableau de bord	1
8	516 000 001	Reflector Decal (Yellow)	Décalque réflecteur (jaune).....	2
9	415 121 100	Rear Hood Decal Kit.....	Ens. de décalques de capot arrière	1
10	415 121 200	Hood Decal Kit (Not Shown)	Ens. de décalques de capot (non-ill.)	1
		(Incl. 1, 3, 4, 7, 8, 9)	(Incl. 1, 3, 4, 7, 8, 9)	
11	418 002 200	C.E. Decal	Décalque C.E.	1

All labels must be ordered and installed when replacing cab.

Tous les autocollants doivent être commandés et installés lorsqu'un capot est remplacé.

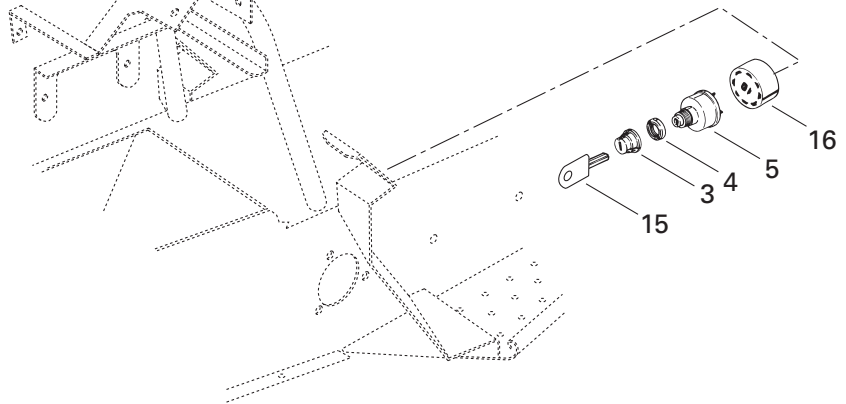
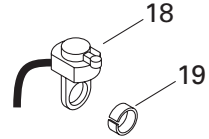
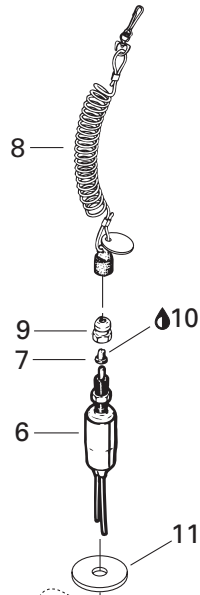
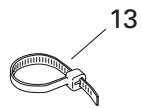
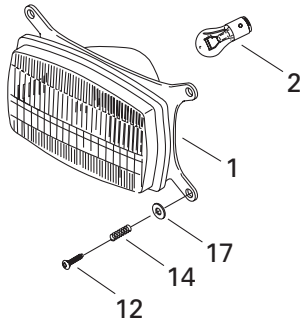

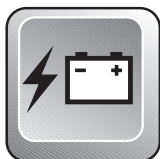











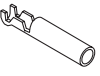









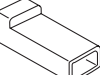

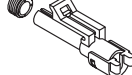







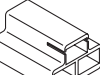



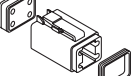
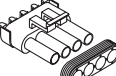

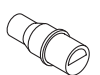
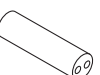

Electrical System Système électrique

Mini Z





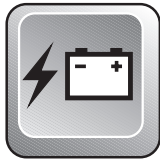



















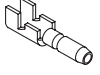









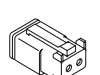

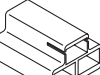
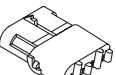



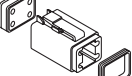
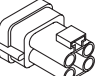
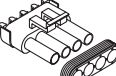
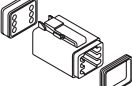

1-2	410 609 200	Head Lamp Ass'y	Phare ass.	1
2	410 609 400	Bulb	Ampoule	1
3	570 013 700	Boot	Protecteur	1
4	410 112 100	Face Nut	Écrou avant	1
5	410 111 200	Ignition Switch	Interrupteur d'allumage	1
6	410 106 700	Brake Switch	Interrupteur de frein	1
7	570 151 100	Plunger Cap	Capuchon plongeur	1
8	515 175 105	Switch Cap Ass'y	Capuchon ass.	1
9	515 145 900	Switch Nut	Écrou interrupteur	1
10	413 701 700	Dielectric Silicone	Graisse diélectrique	@
11	517 302 008	Spacer	Espaceur	1
12	732 603 002	Screw M4 x 40	Vis M4 x 40	4
13	293 750 001	Tie Rap 94 mm	Attache 94 mm	1
	293 750 002	Tie Rap 130 mm	Attache 130 mm	8
14	517 168 600	Spring	Ressort	4
15	414 991 700	Blank Key (Plastic Pkg. 5)	Clé vierge (plastique pqt. 5)	1
16	572 150 700	Ignition Switch Block	Block de raccord	1
17	391 301 700	Flat Washer	Rondelle plate	4
18	410 105 500	Kill Switch	Interrupteur d'urgence	1
N 19	506 151 200	Spacer	Espaceur	1

	1	2	3	4	5	6	7	8	9
A									
B									
C									
D									
E									
F									
G									
H									
J									
K									
L									
M									
P									

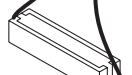
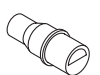

Electrical Accessories Accessoires électrique





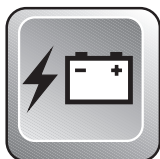













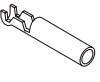







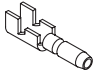





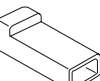
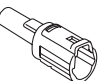

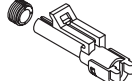



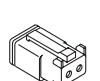



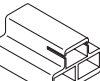
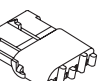
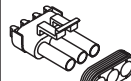





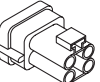
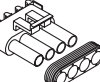





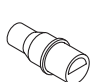
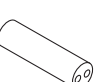

A1	409 012 500	Open Barrel (12/10 gauge-10 mm stud).....	Cosse à anneau (calibre 12/10-goujon 10 mm).....
A1	409 012 600	Open Barrel (12/10 gauge-.257" stud).....	Cosse à anneau (calibre 12/10-goujon .257").....
A2	561 502 700	Open Barrel (16/14 gauge-5/16" stud).....	Cosse à anneau (calibre 16/14-goujon 5/16").....
A2	409 003 200	Open Barrel (16/14 gauge-1/4" stud).....	Cosse à anneau (calibre 16/14-goujon 1/4").....
A3	561 503 000	Spade Terminal (16/14 gauge-8 mm stud).....	Cosse ouverte (calibre 16/14-goujon 8 mm).....
A4	409 001 800	Ring Terminal (16/14 gauge-10 mm stud).....	Cosse à oeillet (calibre 16/14-goujon 10 mm).....
A5	278 000 992	Open Barrel 1/4" (14-18 Gauge).....	Cosse à anneau 1/4" (calibre 14-18) ..
B1	409 010 300	Female Terminal (18 Gauge).....	Terminal femelle (calibre 18).....
B1	409 205 300	Female Terminal (18/16 gauge).....	Terminal femelle (calibre 18/16).....
B1	561 503 100	Female Terminal (Single 14 / Double 18/18 gauge).....	Terminal femelle (calibre-simple 14 / double 18/18).....
B2	409 011 400	Female Terminal (3,13/2,03 mm).....	Terminal femelle (3,13/2,03 mm).....
B2	409 011 500	Female Terminal (2,40/2,03 mm).....	Terminal femelle (2,40/2,03 mm).....
B2	409 205 100	Female Terminal (18/16 gauge).....	Terminal femelle (calibre 18/16).....
B2	561 503 200	Female Terminal (Single 14 / Double 18/18 gauge).....	Terminal femelle (calibre-simple 14 / double 18/18).....
B2	561 503 800	Female Terminal (16/14 gauge).....	Terminal femelle (calibre 16/14).....
B3	409 010 100	Female Terminal (18 Gauge).....	Terminal femelle (calibre 18).....
B4	409 003 600	Female Terminal	Terminal femelle
B5	290 964 068	Female Terminal (14-18 Gauge).....	Terminal femelle (calibre 14-18).....
B6	409 010 300	Female Terminal (18 Gauge).....	Terminal femelle (calibre 18).....
B7	278 000 223	Female Terminal (18 Gauge).....	Terminal femelle (calibre 18).....
B8	278 001 114	Female Terminal (18 Gauge).....	Terminal femelle (calibre 18).....
B9	278 000 632	Female Terminal (16/18 Gauge).....	Terminal femelle (calibre 16/18).....
C1	409 206 100	Male Terminal (20/18 gauge).....	Terminal mâle (calibre 20/18).....
C1	561 503 400	Male Terminal (18/16 gauge).....	Terminal mâle (calibre 18/16).....
C2	409 201 000	Male Terminal.....	Terminal mâle
C3	409 011 100	Male Terminal (14/12 Gauge).....	Terminal mâle (calibre 14/12).....
C3	409 010 900	Male Terminal (14/12 Gauge).....	Terminal mâle (calibre 14/12).....
C4	409 011 300	Male Terminal.....	Terminal mâle
C5	278 000 230	Male Terminal (20 Gauge).....	Terminal mâle (calibre 20).....
C6	278 000 222	Male Terminal (18 Gauge).....	Terminal mâle (calibre 18).....
C7	278 000 631	Male Terminal (16/18 Gauge).....	Terminal mâle (calibre 16/18).....

	1	2	3	4	5	6	7	8	9
A									
B									
C									
D									
E									
F									
G									
H									
J									
K									
L									
M									
P									



Electrical Accessories Accessoires électrique

D1	409 204 800	Female Connector Housing (Single) ...	Logement de raccord femelle (simple) ...
D2	409 010 400	Female Connector Housing (Single) ...	Logement de raccord femelle (simple) ...
D3	409 204 700	Male Connector Housing (Single)	Logement de raccord mâle (simple)
D4	409 201 300	Male Connector Housing (Single)	Logement de raccord mâle (simple)
D5	409 201 200	Female Connector Housing (Single) ...	Logement de raccord femelle (simple) ...
D6	409 208 800	Male Connector Housing (Single)	Logement de raccord mâle (simple)
D7	278 000 161	Female Connector Housing (Single) ...	Logement de raccord femelle (simple)
D8	278 000 219	Male Connector Housing (Single)	Logement de raccord mâle (simple)
E1	409 204 600	Female Connector Housing (Double) ..	Logement de raccord femelle (double) ..
E2	409 204 500	Male Connector Housing (Double)	Logement de raccord mâle (double)
E3	278 001 113	Male Connector Housing (Double)	Logement de raccord mâle (double)
E4	409 206 900	Male Connector Housing (Double)	Logement de raccord mâle (double)
E5	409 207 300	Female Connector Housing (Double) ..	Logement de raccord femelle (double)
F1	409 204 300	Female Connector Housing (Triple)	Logement de raccord femelle (triple) ..
F2	409 204 200	Male Connector Housing (Triple)	Logement de raccord mâle (triple)
F3	409 008 500	Female Connector Housing (Triple)	Logement de raccord femelle (triple) ..
F4	409 202 700	Female Connector Housing (Triple)	Logement de raccord femelle (triple) ..
F5	409 008 600	Male Connector Housing (Triple)	Logement de raccord mâle (triple)
F6	278 000 281	Female Connector Housing (Triple)	Logement de raccord femelle (triple) ..
F6	278 000 394	Female Connector Housing (Triple)	Logement de raccord femelle (triple) ..
F7	278 000 273	Male Connector Housing (Triple)	Logement de raccord mâle (triple)
F8	409 207 900	Male Connector Housing (Triple)	Logement de raccord mâle (triple)
F9	409 207 000	Male Connector Housing (3)	Logement de raccord mâle (3)
G1	409 204 900	Female Connector Housing (4)	Logement de raccord femelle (4)
G2	409 209 300	Male Connector Housing (4)	Logement de raccord mâle (4)
G3	278 000 635	Female Connector Housing (4)	Logement de raccord femelle (4)
G4	278 000 739	Male Connector Housing (4)	Logement de raccord mâle (4)
G5	409 207 700	Male Connector Housing (4)	Logement de raccord mâle (4)
G6	278 000 395	Female Connector Housing (4)	Logement de raccord femelle (4)
H1	270 000 137	Male Connector Housing (6)	Logement de raccord mâle (6)
H2	572 151 500	Male Connector Housing (8)	Logement de raccord mâle (8)
H3	572 151 200	Female Connector Housing (8)	Logement de raccord femelle (8)
H4	409 209 900	Female Connector Housing (5)	Logement de raccord femelle (5)
J1	409 901 700	Tubing (10 mm)	Gaine (10 mm)
J1	409 901 800	Tubing (13 mm)	Gaine (13 mm)
J1	415 079 900	Tubing (10 mm)	Gaine (10 mm)
J1	410 112 800	Tubing (12 mm x 40 mm)	Gaine (12 mm x 40 mm)
J1	410 112 900	Tubing (Meter)	Gaine (mètre)
J1	415 080 000	Tubing (16 mm)	Gaine (16 mm)

	1	2	3	4	5	6	7	8	9
A									
B									
C									
D									
E									
F									
G									
H									
J									
K									
L									
M									
P									

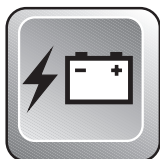

Electrical Accessories Accessoires électrique

J2	410 917 200	Fuse 30 amp.	Fusible 30 amp.
J3	409 004 000	Fuse Holder	Porte-fusibles
J4	410 911 000	Resistance 30 ohms	Résistance 30 ohms
J5	278 001 008	Insulating Sheath (Male Terminal)	Étui thermique (terminal mâle)
J6	278 001 007	Insulating Sheath (Single)	Étui thermique (simple)
J7	410 113 200	Light Relay	Relai de phare
K1	409 208 500	Seal Wire	Joint de fil
K1	409 012 300	Seal Wire	Joint de fil
K1	278 000 218	Seal Wire	Joint de fil
K1	409 208 300	Seal Wire	Joint de fil
K2	278 000 216	Wire Seal (Cap)	Joint de fil (bouchon)
L1	278 000 636	Secondary Lock (Female)	Barrure secondaire (femelle)
L2	278 000 738	Secondary Lock (Male)	Barrure secondaire (mâle)
L3	409 207 500	Male Lock (Double)	Verrou mâle (double)
L3	409 013 100	Male Lock (4)	Verrou mâle (4)
L3	409 207 600	Male Lock (3)	Verrou mâle (3)
L4	409 207 100	Female Lock (Double)	Verrou femelle (double)
M1	409 205 600	Clip	Attache
M2	414 227 300	Clip	Pince



Numerical Index

Index numérique

211 400 016	Page:B5	278 000 635	Page:C1	409 204 700	Page:C1	415 058 300	Page:B9
216 362 560	Page:B3	278 000 636	Page:C2	409 204 800	Page:C1	415 064 400	Page:B8
217 161 600	Page:A10	278 000 738	Page:C2	409 204 900	Page:C1	415 064 401	Page:B8
222 002 565	Page:B6	278 000 739	Page:C1	409 205 100	Page:B12	415 079 900	Page:C1
222 041 065	Page:B1	278 000 992	Page:B12	409 205 300	Page:B12	415 080 000	Page:C1
222 051 265	Page:B8	278 001 007	Page:A10,C2	409 205 600	Page:C2	415 080 200	Page:A11
222 051 465	Page:B8,B9	278 001 008	Page:C2	409 206 100	Page:B12	415 086 100	Page:B2
222 061 065	Page:A12	278 001 009	Page:A10	409 206 900	Page:C1	415 086 300	Page:B2
222 061 265	Page:A11	278 001 113	Page:C1	409 207 000	Page:C1	415 087 300	Page:B3
222 061 665	Page:B9	278 001 114	Page:B12	409 207 100	Page:C2	415 087 400	Page:A11
222 063 065	Page:A9,B8	290 964 068	Page:B12	409 207 300	Page:C1	415 088 302	Page:B8
222 082 065	Page:B3,B6	293 750 001	Page:B11	409 207 500	Page:C2	415 088 303	Page:B8
222 082 565	Page:B3	293 750 002	Page:A12,B9,B11	409 207 600	Page:C2	415 088 400	Page:B8
222 083 065	Page:B7	293 750 015	Page:B9	409 207 700	Page:C1	415 088 700	Page:B8
222 084 565	Page:A9	303 115 900	Page:B2	409 207 900	Page:C1	415 092 500	Page:B9
222 281 665	Page:B5	309 808 900	Page:A5,B5	409 208 300	Page:C2	415 093 100	Page:B10
222 851 065	Page:B8	371 800 200	Page:B4	409 208 500	Page:C2	415 093 300	Page:B10
224 001 211	Page:B3	389 804 300	Page:B6	409 208 800	Page:C1	415 093 900	Page:B9
224 002 251	Page:B6	390 004 800	Page:B6	409 209 300	Page:C1	415 104 100	Page:B6
224 051 111	Page:A9,B8	390 407 200	Page:A9,B9	409 209 900	Page:C1	415 104 800	Page:A9
224 061 121	Page:A11,B5,B9	390 409 600	Page:B8	409 901 700	Page:C1	415 104 900	Page:A5
224 061 151	Page:A9,B8	390 502 000	Page:A11,B2	409 901 800	Page:C1	415 108 000	Page:B6
224 061 201	Page:B3,B9	390 906 200	Page:B6	410 105 500	Page:B11	415 108 500	Page:B3
224 080 251	Page:A5,B5,B6	390 906 800	Page:B8,B9	410 106 700	Page:B11	415 108 600	Page:A11
224 081 171	Page:B3,B4,B5	390 910 200	Page:B8,B9	410 111 200	Page:B11	415 120 900	Page:B10
224 081 201	Page:A9,B2	391 301 700	Page:B9,B11	410 112 100	Page:B11	415 121 000	Page:B10
224 151 101	Page:B8	405 404 500	Page:B6	410 112 800	Page:C1	415 121 100	Page:B10
224 701 188	Page:B3,B6	405 407 900	Page:B5	410 112 900	Page:C1	415 121 200	Page:B10
224 751 090	Page:B9	409 001 800	Page:B12	410 113 200	Page:C2	415 123 000	Page:B5
224 761 110	Page:A9,A11	409 003 200	Page:B12	410 609 200	Page:B11	415 127 453	Page:A11
224 781 140	Page:A5,B3,B5	409 003 600	Page:B12	410 609 400	Page:B11	417 126 304	Page:B5
228 001 045	Page:B3,B6	409 004 000	Page:C2	410 911 000	Page:C2	417 217 200	Page:B2,B5
228 061 045	Page:B9	409 008 500	Page:C1	410 917 200	Page:C2	417 300 005	Page:B2
228 081 045	Page:B3	409 008 600	Page:C1	412 107 500	Page:B5	417 300 006	Page:B2
228 551 045	Page:B8	409 010 100	Page:B12	412 500 100	Page:A8	418 000 010	Page:B10
228 561 045		409 010 300	Page:B12	412 601 700	Page:B5	418 000 822	Page:B10
	Page:A9,A11,B3,B5,B8,B9	409 010 400	Page:C1	413 701 700	Page:A10,B11	418 002 200	Page:B10
228 581 045	Page:B2,B3,B4,B5,B6	409 010 900	Page:B12	413 703 000		501 025 000	Page:B5
234 180 411	Page:B6	409 011 100	Page:B12		Page:A5,A9,B2,B3,B5,B9	502 006 505	Page:B8
270 000 137	Page:C1	409 011 300	Page:B12	413 711 500	Page:B3	503 149 800	Page:B6
275 500 398	Page:A11	409 011 400	Page:B12	414 227 300	Page:C2	503 161 400	Page:B6
278 000 161	Page:C1	409 011 500	Page:B12	414 274 500	Page:A11,B2	503 161 500	Page:B6
278 000 216	Page:C2	409 012 300	Page:C2	414 404 800	Page:B8	503 171 000	Page:B6
278 000 218	Page:C2	409 012 500	Page:B12	414 510 100	Page:B8	503 172 700	Page:A9
278 000 219	Page:C1	409 012 600	Page:B12	414 554 800	Page:A11	503 176 800	Page:B6
278 000 222	Page:B12	409 013 100	Page:C2	414 580 600	Page:A11	503 177 000	Page:B3
278 000 223	Page:B12	409 201 000	Page:B12	414 612 400	Page:A12	503 177 200	Page:B6
278 000 230	Page:B12	409 201 200	Page:C1	414 763 300	Page:B9	503 177 300	Page:B6
278 000 273	Page:C1	409 201 300	Page:C1	414 806 800	Page:B8	503 177 400	Page:B6
278 000 281	Page:C1	409 202 700	Page:C1	414 865 700	Page:A11	503 177 700	Page:B6
278 000 394	Page:C1	409 204 200	Page:C1	414 880 400	Page:B6	503 177 800	Page:B6
278 000 395	Page:C1	409 204 300	Page:C1	414 880 500	Page:B6	503 178 000	Page:B6
278 000 631	Page:B12	409 204 500	Page:C1	414 920 600	Page:A6	503 178 100	Page:B6
278 000 632	Page:B12	409 204 600	Page:C1	414 991 700	Page:B11	503 178 200	Page:B6



Numerical Index Index numérique

503 178 400	Page:B6	570 028 700	Page:A9	H13331357000	Page:A10	H16953ZE1811	Page:B1
503 182 700	Page:B3	570 044 700	Page:A9	H14100ZE0812	Page:A7	H16956ZE1811	Page:B1
503 188 900	Page:B6	570 045 500	Page:A11	H14410ZE0010	Page:A7	H16957ZE1812	Page:B1
504 018 200	Page:B5	570 047 900	Page:B6	H14431ZE1000	Page:A7	H16967ZE0811	Page:B1
504 051 600	Page:B5	570 067 300	Page:B6	H14441ZE1000	Page:A7	H17230ZE0820	Page:A11
504 108 200	Page:B6	570 068 700	Page:B7	H14441ZE1010	Page:A7	H17238ZE0010	Page:A11
504 149 500	Page:B5	570 069 200	Page:B7	H14451ZE1013	Page:A7	H17239ZE1000	Page:A11
504 149 600	Page:B2	570 128 800	Page:B3	H14568ZE1000	Page:A7	H17410ZE0030	Page:A11
504 150 500	Page:B5	570 151 100	Page:B11	H14711ZF0000	Page:A7	H18381ZH8800	Page:A9
504 150 600	Page:B5	570 211 900	Page:B5	H14721ZF0000	Page:A7	H19511ZE0000	Page:A10
505 068 300	Page:B3	571 009 500	Page:B8	H14751ZF1000	Page:A7	H19630ZH7000	Page:A10
505 068 400	Page:B3	571 009 600	Page:B9	H14771ZE1000	Page:A7	H28420ZH8013	Page:A8
506 060 600	Page:B3	571 009 800	Page:A11	H14773ZE1000	Page:A7	H28422ZH8013	Page:A8
506 142 800	Page:B3	572 039 600	Page:A11	H14781ZE1000	Page:A7	H28433ZH8003	Page:A8
506 142 900	Page:B3	572 041 600	Page:B5	H14791ZE0010	Page:A7	H28441ZH8003	Page:A8
506 143 400	Page:B3	572 064 100	Page:B3	H15600ZE1003	Page:A5	H28442ZH8003	Page:A8
506 143 500	Page:B3	572 064 400	Page:B3	H15600ZG4003	Page:A5	H28443ZH8003	Page:A8
506 147 600	Page:B7	572 064 500	Page:B3	H15625ZE1003	Page:A5	H28451ZH8003	Page:A10
507 031 600	Page:B2	572 067 100	Page:B3	H15721ZH8000	Page:A7	H28461ZH8003	Page:A8
507 031 800	Page:B2	572 079 100	Page:B4	H16010ZE1812	Page:B1	H30500ZE1033	Page:A10
512 057 400	Page:A9	572 097 612	Page:B6	H16011ZE0005	Page:B1	H30700ZE1013	Page:A10
512 058 700	Page:A9	572 099 500	Page:B3	H16013ZE0005	Page:B1	H31100ZE0811	Page:A10
513 032 924	Page:A12	572 099 800	Page:B8	H16015ZE1811	Page:B1	H31510ZK7U50	Page:A10
514 098 700	Page:A9	572 103 400	Page:B3	H16024ZE1811	Page:B1	H81329567020	Page:A10
515 145 900	Page:B11	572 110 500	Page:B6	H16028ZE0005	Page:B1	H87528ZE1810	Page:A12
515 175 105	Page:B11	572 150 700	Page:B11	H16044ZE0005	Page:B1	H90001ZE1000	Page:A6
516 000 001	Page:B10	572 151 200	Page:C1	H16124ZE0005	Page:B1	H90003ZH8003	Page:A8
517 124 300	Page:B9	572 151 500	Page:C1	H16166ZH7W50	Page:B1	H90012ZE0010	Page:A7
517 126 200	Page:B3	732 601 003	Page:B6	H16173001004	Page:B1	H90013883000	Page:A7,A10,A12
517 168 600	Page:B11	732 603 002	Page:B11	H16211ZE0000	Page:B1	H90015883000	Page:A5,A10
517 245 800	Page:B9	732 610 059	Page:B6	H16212ZH7800	Page:B1	H90015ZE5010	Page:A12
517 245 900	Page:B9	732 610 083	Page:B4	H16220ZE1020	Page:B1	H90022888010	Page:A10,A12
517 262 800	Page:B9	H11300ZE0640	Page:A5	H16221ZH8801	Page:B1	H90043ZE1020	Page:A7
517 298 000	Page:B9	H11347371300	Page:A10	H16500ZH7810	Page:A11	H90047ZE1000	Page:A7
517 301 500	Page:B9	H11381ZH7800	Page:A5	H16510ZE1000	Page:A5	H90114SA0000	Page:A11
517 302 008	Page:B11	H12000ZH7810	Page:A5	H16511ZE1000	Page:A5	H90121952000	Page:A10
517 302 040	Page:B9	H12204ZE1306	Page:A7	H16512ZE1000	Page:A5	H90131ZE1000	Page:A5
517 302 041	Page:B9	H12210ZH7000	Page:A7	H16513ZE1000	Page:A5	H90201878003	Page:A10
517 302 042	Page:B9	H12216ZE5300	Page:A7	H16531ZE1000	Page:A5	H90206ZE1000	Page:A7
517 302 046	Page:B9	H12251ZH7800	Page:A7	H16541ZE1000	Page:A5	H90325044000	Page:A11
518 319 200	Page:B8	H12310ZE1000	Page:A7	H16551ZE0010	Page:A12	H90451ZE1000	Page:A5
518 319 300	Page:B8	H12391ZE1000	Page:A7	H16555ZE0000	Page:A12	H90551ZE0000	Page:A6
518 320 400	Page:B8	H13010ZE6013	Page:A5	H16561ZE0020	Page:A12	H90601ZE1000	Page:A5
518 321 300	Page:B8	H13011ZE6013	Page:A5	H16562ZE0020	Page:A12	H90601ZH7013	Page:A10
561 502 700	Page:B12	H13012ZE6013	Page:A5	H16571ZH7000	Page:A11	H90602ZE1000	Page:A5
561 503 000	Page:B12	H13013ZE6013	Page:A5	H16574ZE1000	Page:A11	H90605230000	Page:A12,B1
561 503 100	Page:B12	H13101ZH7000	Page:A6	H16575ZH8000	Page:A11	H90745ZE1600	Page:A5
561 503 200	Page:B12	H13102ZH7000	Page:A6	H16576891000	Page:A11	H91001878003	Page:A5
561 503 400	Page:B12	H13103ZH7000	Page:A6	H16578ZE1000	Page:A11	H91202ZE6003	Page:A5
561 503 800	Page:B12	H13104ZH7000	Page:A6	H16580ZH7810	Page:A11	H91203ZE0003	Page:A5
570 013 700	Page:B11	H13111ZE0000	Page:A6	H16584883300	Page:A11	H93500030061H	Page:B1
570 023 800	Page:B9	H13200ZE0000	Page:A6	H16594883010	Page:A11	H93500040060H	Page:A12
570 025 900	Page:B9	H132A0ZE0000	Page:A6	H16610ZE1810	Page:B1	H93500050160A	Page:A11
570 027 700	Page:A11	H13310ZE0601	Page:A5	H16617890010	Page:B1	H93500050250H	Page:A12



Numerical Index Index numérique

H9400108000S Page:A9
H9405006000 Page:A11,A12
H9410106800 Page:A5
H9425108000 Page:A5
H9430108140 Page:A5
H9430110160 Page:A7
H9430520122 Page:B1
H957010600800 Page:A8
H957010602000 Page:A11
H957230805500 Page:A7
H9807955846 Page:A7
H9807955855 Page:A7
H9807956846 Page:A7
H9807956855 Page:A7
H99101ZF50680 Page:B1
H99204ZE00350 Page:B1

New Parts for 1999 Nouvelles pièces pour 1999

N 206 285 044 Page:B3
N 234 180 411 Page:B6
N 369 903 000 Page:B8
N 400 101 101 Page:A9
N 502 006 538 Page:B8
N 502 006 539 Page:B8
N 504 151 788 Page:B5
N 504 151 794 Page:B5
N 505 070 178 Page:B3
N 506 151 186 Page:B3
N 506 151 187 Page:B3
N 506 151 200 Page:B11
N 506 151 221 Page:B3
N 506 151 225 Page:B2
N 506 151 227 Page:A11
N 507 032 229 Page:B2
N 512 059 045 Page:A5
N 512 059 048 Page:A12
N 516 000 131 Page:B2
N 516 000 282 Page:B10
N 518 321 564 Page:B8
N H16016ZE0005 Page:B1
N H16100ZH7U51 Page:A9,B1
N H16582883300 Page:B1
N H16598ZE0000 Page:B1
N H16954ZE1812 Page:B1
N H19610ZE0000ZQ Page:A10
N H19612ZH7820 Page:A10
N H28400ZH8013ZV Page:A8
N H28410ZH8003ZV Page:A8
N H93500050080A Page:B1



BOMBARDIER
PRODUITS RÉCRÉATIFS



®*Trademarks of Bombardier Inc.
© 1998 Bombardier Inc. All Rights Reserved
Litho'd in Canada

®*Marques de commerce de Bombardier Inc.
©1998 Bombardier Inc. Tous droits réservés
Lithographié au Canada