



# *ski-doo*®

PARTS  
ACCESSORIES <sup>AND</sup>  
CATALOG

DE CATALOGUE  
PIECES  
ET ACCESSOIRES

**1999**

484 400 012

**MACH Z / R / SE  
MACH Z LT / R  
MACH Z LT R SE**

**PARTS CATALOG  
AND ACCESSORIES  
CATALOGUE DE PIÈCES  
ET ACCESSOIRES**

**1999**

**MACH Z / R  
MACH Z LT / R  
MACH Z M.H. R**

**◆ WARNING**

**For user safety, Rotax engines designed for snowmobiles must not be used to power products other than Ski-Doo snowmobiles.**

Bombardier Inc. and its subsidiaries denies any responsibility for any usage other than the one prescribed.

Dealers that do not follow this practice may be financially liable should injury occur.

Bombardier Inc. reserves the right at any time to discontinue or change specifications, designs, features, models or equipment without incurring obligation.

**◆ AVERTISSEMENT**

**Pour la sécurité des utilisateurs, les moteurs Rotax conçus pour les motoneiges ne doivent pas être utilisés pour des fins autres que de faire fonctionner les motoneiges Ski-Doo.**

Bombardier Inc. et ses filiales se dégagent de toute responsabilité pouvant découler des utilisations autres que celle prescrite.

Les concessionnaires qui ne se conforment pas à cet avis peuvent être tenus responsables financièrement advenant des blessures.

Bombardier Inc. se réserve le droit d'effectuer des changements dans le dessin et les caractéristiques de ses véhicules et/ou d'y effectuer des apports ou des améliorations, cela sans s'engager d'aucune façon à effectuer lesdites opérations sur les véhicules déjà fabriqués.

# PARTS CATALOG

The illustrations figuring in this parts catalog show typical construction of the different assemblies and, in all cases, may not reproduce the full detail or exact shape of the parts shown. However, they represent parts which have the same or similar function.

## SYMBOLS USED IN THIS CATALOG

- @ - In «Quantity» column means «Use as Required». — XXX — - Parts marked with «XXX» are not available as spare parts.
- Opt - In «Quantity» column means «Optional».
- N** - In «Numerical» column means «New Parts».
- A **bold** description indicates that several parts are included in this item.

Ski-Doo Model Modèle Ski-Doo	Vehicle Codification Code du véhicule Can/U.S./Europe	Rotax Engine Type Type de moteur Rotax	Mikuni Carburetor(s) Carburateur(s) Mikuni PTO/CTR/MAG
<b>MACH Z</b>	<b>1418 / 1435 / 1419</b>	<b>«809» (400 800 302)</b>	<b>403 138 555</b>
<b>MACH Z R</b>	<b>1439 / 1440 / 1441</b>	<b>«809» (400 800 304)</b>	<b>403 138 555</b>
<b>MACH Z LT</b>	<b>1420 / 1436 / N/A</b>	<b>«809» (400 800 302)</b>	<b>403 138 555</b>
<b>MACH Z LT R</b>	<b>1445 / 1446 / 1447</b>	<b>«809» (400 800 304)</b>	<b>403 138 555</b>
<b>MACH Z M.H. R</b>	<b>N/A / 1462 / N/A</b>	<b>«809» (400 800 304)</b>	<b>403 138 555</b>



## CATALOGUE DE PIÈCES

Les illustrations contenues dans ce catalogue indiquent la disposition des pièces les unes par rapport aux autres. Il est donc possible qu'elles ne rendent pas compte de la forme exacte de ces pièces ainsi que de leurs détails de fabrication. Ces illustrations ont pour but d'identifier des pièces qui remplissent la même fonction ou une fonction identique.

## SYMBOLES UTILISÉS DANS CE CATALOGUE

- @ - Dans la colonne «Quantité» signifie «Au besoin». — XXX — - Les articles marqués d'un «XXX» ne sont pas disponibles comme pièces de remplacement.
- Opt - Dans la colonne «Quantité» signifie «En option».
- N** - Dans la colonne «Numérique» signifie «Nouvelle pièce».
- Une description en caractère **gras** signifie qu'il y a plus d'une pièce dans cet item.

# TABLE OF CONTENTS



## Engine and Components A5 ⇨ B1

- Crankcase (A5, A6)
- Crankshaft, Pistons (A7)
- Cylinder, Intake Exhaust Manifold (A8, A9)
- Magneto (A10)
- Rewind Starter (A11)
- Engine Support and Muffler (A12, B1)



## Cooling System B2

- Liquid Cooling System (B2)



## Oil Injection System B3, B4

- Oil Pump Mounting Flange (B3)
- Oil Pump (B3)
- Oil Tank, Oil Tank Support (B4)
- Oil Lines, Filters (B4)



## Fuel System B5 ⇨ B10

- Fuel Tank (B5, B6)
- Fuel Lines, Filters (B5, B6)
- Fuel Pump (B5, B6)
- Throttle Handle (B5, B6)
- Kill Switch (B5, B6)
- Air Intake System (B7)
- Carburetors (B8 ⇨ B10)



## Chaincase B11, B12

- Chaincase (B11, B12)

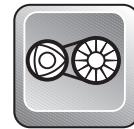

## Pulleys C1 ⇨ C3

- Drive Pulley (C1)
- Belt (C1)
- Driven Pulley (C2, C3)
- Countershaft, Brake Disk (C2, C3)



## Brake and Belt Guard C4

- Hydraulic Brake (C4)
- Belt Guard (C4)



## Steering and Front Suspension C5 ⇨ C9

- Steering System (C5, C6)
- Front Suspension and Ski (C7 ⇨ C9)



## Track and Rear Suspension C10 ⇨ D4

- Drive Axle (C10)
- Track, Sprockets (C10)
- Speedometer Cable Protector (C10)
- Rear Suspension (C11, C12)
- Front Arm (RR Susp.) (D1, D2)
- Rear Arm (RR Susp.) (D3, D4)



## Frame and Body D5 ⇨ E2

- Seat and Accessories (D5 ⇨ D7)
- Rear Bumper, Mouldings (D5 ⇨ D7)
- Snow Guard (D5 ⇨ D7)
- Frame Ass'y, Tunnel (D8, D9)
- Bottom Pan, Front Bumpers (D10, D11)
- Cab, Windshield (D12, E1)
- Cab Hinges, Latches (D12, E1)
- Dash (D12, E1)
- Decals (E2)

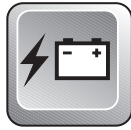

## Electrical System E3 ⇨ E7

- Pilot Lamps (E3, E4)
- Ignition Switch (E3, E4)
- Brake Switch (E3, E4)
- Regulator (E3, E4)
- Speedometer (E3, E4)
- Electrical Accessories (E5 ⇨ E7)



## Options and Numerical Index E8 ⇨ F6

- Options (MACH Z ) (E8, E9)
- Options (MACH Z R, MACH Z M.H. R ) (E10, E11)
- Options (MACH Z LT ) (E12, F1)
- Options (MACH Z LT R ) (F2, F3)
- Numerical Index (F4 ⇨ F6)
- New Parts For 1999 (F6)

# TABLE DES MATIÈRES



## Moteur et composants A5 ⇨ B1

- Carter (A5, A6)
- Vilbrequin, pistons (A7)
- Vilbrequin, pistons (503) (A8)
- Cylindre, collecteur d'échappement (A8, A9)
- Magnéto (A10)
- Démarreur à rappel (A11)
- Support moteur et silencieux (A12, B1)



## Système de refroidissement B2

- Système de refroidissement liquide (B2)



## Système d'injection d'huile B3, B4

- Épaulement, pompe à l'huile (B3)
- Pompe à l'huile (B3)
- Réservoir d'huile, support (B4)
- Conduits d'huile, filtre (B4)



## Système d'alimentation B5 ⇨ B10

- Réservoir-essence (B5, B6)
- Conduits, filtres (B5, B6)
- Pompe à essence (B5, B6)
- Logement, manette d'accélération (B5, B6)
- Interrupteur d'urgence (B5, B6)
- Système d'admission d'air (B7)
- Carburateurs (B8 ⇨ B10)



## Carter de chaîne B11, B12

- Carter de chaîne (B11, B12)

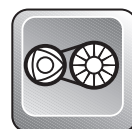

## Poulies C1 ⇨ C3

- Poulie motrice (C1)
- Courroie d'entraînement (C1)
- Poulie menée (C2, C3)
- Arbre de renvoi, disque de frein (C2, C3)



## Frein et garde-courroie C4

- Frein hydraulique (C4)
- Garde-courroie (C4)



## Direction et Suspension avant C5 ⇨ C9

- Système de direction (C5, C6)
- Suspension avant, ski (C7 ⇨ C9)



## Chenille et suspension arrière C10 ⇨ D4

- Essieu moteur (C10)
- Chenille et barbotins (C10)
- Protecteur de câble (C10)
- Système de suspension arrière (C11, C12)
- Bras avant (susp. arr.) (D1, D2)
- Bras arrière (susp. arr.) (D3, D4)



## Chassis et carrosserie D5 ⇨ E2

- Siège et accessoires (D5 ⇨ D7)
- Pare-choc arrière, enjoliveurs (D5 ⇨ D7)
- Garde-neige (D5 ⇨ D7)
- Cadre ass., tunnel (D8, D9)
- Coque, pare-choc avant (D10, D11)
- Capot, pare-brise (D12, E1)
- Charnières, attaches de capot (D12, E1)
- Console (D12, E1)
- Décalcomanie (E2)



## Système électrique E3 ⇨ E7

- Lampes témoin (E3, E4)
- Interrupteur d'allumage (E3, E4)
- Interrupteur de frein (E3, E4)
- Régulateur de tension (E3, E4)
- Indicateur de vitesse (E3, E4)
- Accessoires électrique (E5 ⇨ E7)



## Options et index numérique E8 ⇨ F6

- Options (MACH Z) (E8, E9)
- Options (MACH Z R, MACH Z M.H. R) (E10, E11)
- Options (MACH Z LT) (E12, F1)
- Options (MACH Z LT R) (F2, F3)
- Index numérique (F4 ⇨ F6)
- Nouvelles pièces pour 1999 (F6)

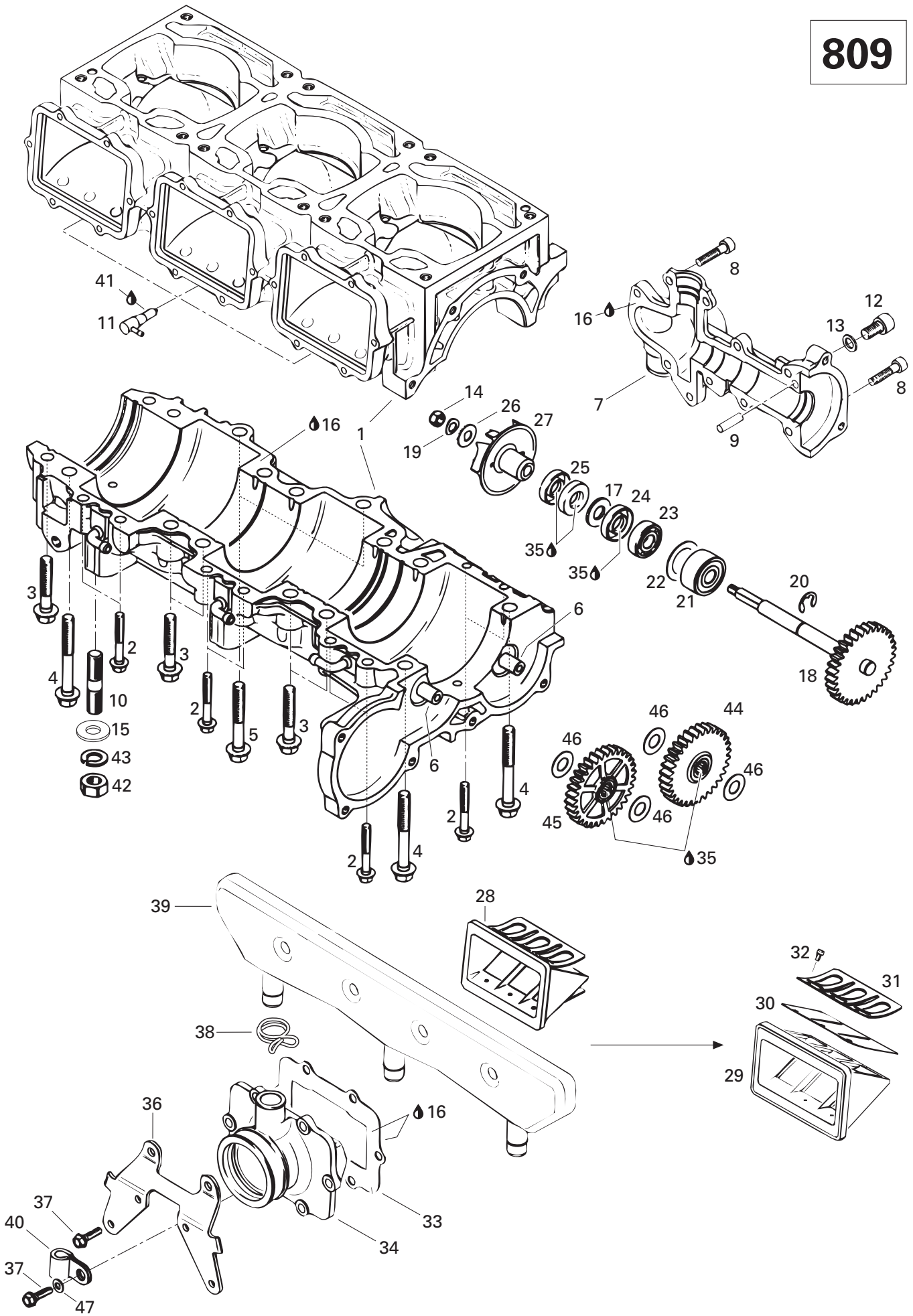



## Crankcase, Reed Valve, Water Pump (809) Carter, valve à clapet, pompe à eau (809)

MACH Z	MACH R	MACH LT	MACH LT R	MACH M.H. R
--------	--------	---------	-----------	-------------

<b>N 1</b> →13	420 888 523	<b>Crankcase Water Pump Cover Ass'y ....</b>	<b>Carter ass.</b> .....	1	1	1	1	1
2	420 941 451	Collar Hex. Screw M6 x 40 .....	Vis hex. épaulement M6 x 40 .....	8	8	8	8	8
3	420 940 636	Collar Hex. Screw M8 x 45 .....	Vis hex. épaulement M8 x 45 .....	10	10	10	10	10
4	420 841 996	Collar Hex. Screw M8 x 68.5 .....	Vis hex. épaulement M8 x 68.5 .....	4	4	4	4	4
5	420 240 326	Collar Hex. Screw M8 x 53.5 .....	Vis hex. épaulement M8 x 53.5 .....	2	2	2	2	2
6	420 929 935	Intermediate Gear Shaft .....	Axe pignon .....	2	2	2	2	2
7	— XXX —	Water Pump Cover .....	Couvercle de la pompe à eau .....	1	1	1	1	1
8	222 962 565	Socket Head Screw M6 x 25 .....	Vis Allen M6 x 25 .....	10	10	10	10	10
9	420 429 230	Dowel Pin .....	Aiguille .....	1	1	1	1	1
10	420 940 400	Stud M10 x 25 .....	Goujon M10 x 25 .....	4	4	4	4	4
11	420 956 510	Check Valve .....	Soupape de retenue .....	3	3	3	3	3
12	420 440 191	Socket Head Screw M8 x 16 .....	Vis Allen M8 x 16 .....	1	1	1	1	1
13	420 950 141	Sealing Ring .....	Bague étanche .....	1	1	1	1	1
14	420 842 042	Locking Nut M6 .....	Écrou de blocage M6 .....	1	1	1	1	1
15	224 001 211	Flat Washer 10 mm .....	Rondelle plate 10 mm .....	4	4	4	4	4
16	413 702 700	Loctite 515, 50 ml .....	Loctite 515, 50 ml .....	@	@	@	@	@
17	420 927 410	Washer 10.3 .....	Rondelle 10.3 .....	1	1	1	1	1
<b>N 18</b>	420 837 435	Waterpump - Shaft/Gear Ass'y .....	Axe/pignon ass. - pompe à eau .....	1	1	1	1	1
19	420 845 020	Spring Washer .....	Rondelle ressort .....	1	1	1	1	1
20	420 845 390	Retaining Ring .....	Joint de retenue .....	1	1	1	1	1
21	420 832 490	Ball Bearing .....	Roulement à billes .....	1	1	1	1	1
22	420 944 466	Shim 1 mm .....	Cale épaisseur 1 mm .....	1	1	1	1	1
23	420 232 100	Ball Bearing .....	Roulement à billes .....	1	1	1	1	1
24	420 230 195	Oil Seal .....	Anneau étanche .....	1	1	1	1	1
25	420 950 400	Oil Seal .....	Anneau étanche .....	2	2	2	2	2
26	420 227 155	Washer .....	Rondelle .....	1	1	1	1	1
<b>N 27</b>	420 922 445	Impeller Water .....	Turbine à eau .....	1	1	1	1	1
<b>N 28</b> →32	420 924 645	<b>Reed Valve Ass'y</b> .....	<b>Soupape clapets ass.</b> .....	3	3	3	3	3
29	— XXX —	Reed Valve .....	Soupape clapets .....	3	3	3	3	3
30	420 924 532	Reed Pedal .....	Lame pédale .....	6	6	6	6	6
<b>N 31</b>	420 924 635	Reed Pedal Stop .....	Arrêt lame pédale .....	6	6	6	6	6
32	420 941 215	Oval-Head Screw M3 x 5 .....	Vis tête ovale M3 x 5 .....	18	18	18	18	18
33	420 950 292	Gasket 1mm .....	Joint 1 mm .....	3	3	3	3	3
<b>N 34</b>	420 867 849	Intake Socket .....	Tubulure d'admission .....	3	3	3	3	3
35	413 707 000	Molykote 111 .....	Molykote 111 .....	@	@	@	@	@
36	420 851 351	Carrier .....	Porteur .....	3	3	3	3	3
37	420 841 555	Taptite Screw M5 x 20 .....	Vis autotaraudeuse M5 x 20 .....	18	18	18	18	18
38	420 851 360	Clamp .....	Bride .....	3	3	3	3	3

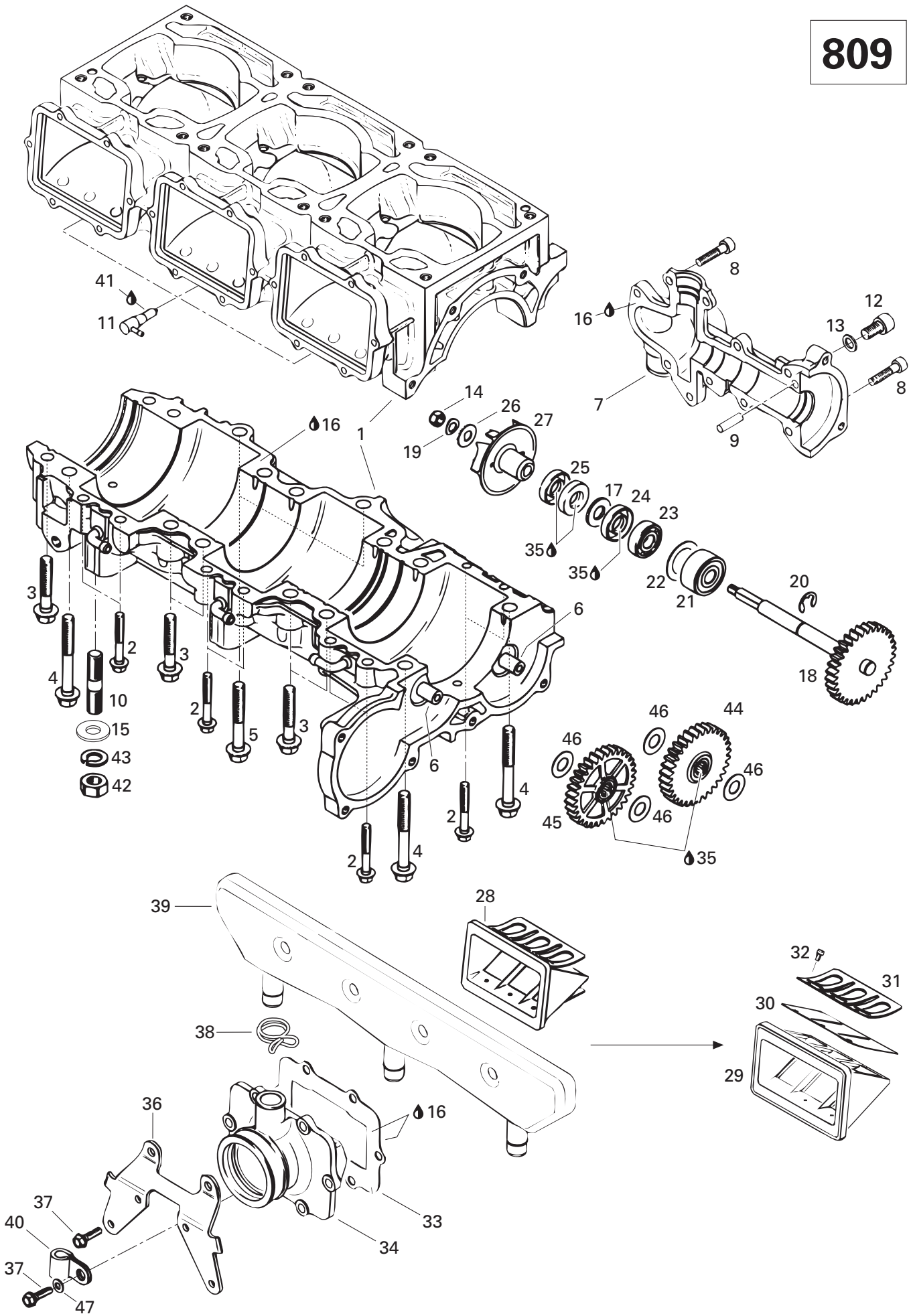





## Crankcase, Reed Valve, Water Pump (809) Carter, valve à clapet, pompe à eau (809)

M A C H	M A C H	M A C H	M A C H	M A C H
Z	Z	Z	Z	Z
	R	LT	LT	M.H. R

<b>39</b>	420 867 797	Intake Resonator .....	Résonateur d'admission .....	1	1	1	1	1
<b>40</b>	414 176 000	Cable Clip .....	Pince câble .....	1	1	1	1	1
<b>41</b>	413 711 400	Loctite 648, 10 ml .....	Loctite 648, 10 ml .....	@	@	@	@	@
<b>42</b>	228 001 045	Hex. Nut M10 .....	Écrou hex. M10 .....	4	4	4	4	4
<b>43</b>	234 100 602	Lock Washer 10 mm .....	Rondelle-frein 10 mm .....	4	4	4	4	4
<b>44</b>	420 834 266	Sprocket 32 T. ....	Roue dentée 32 D. ....	1	1	1	1	1
<b>45</b>	420 834 267	Sprocket 32 T. ....	Roue dentée 32 D. ....	1	1	1	1	1
<b>46</b>	420 927 952	Thrust Washer .....	Rondelle .....	4	4	4	4	4
<b>47</b>	420 827 800	Washer 5.5 .....	Rondelle 5.5 .....	1	1	1	1	1

809

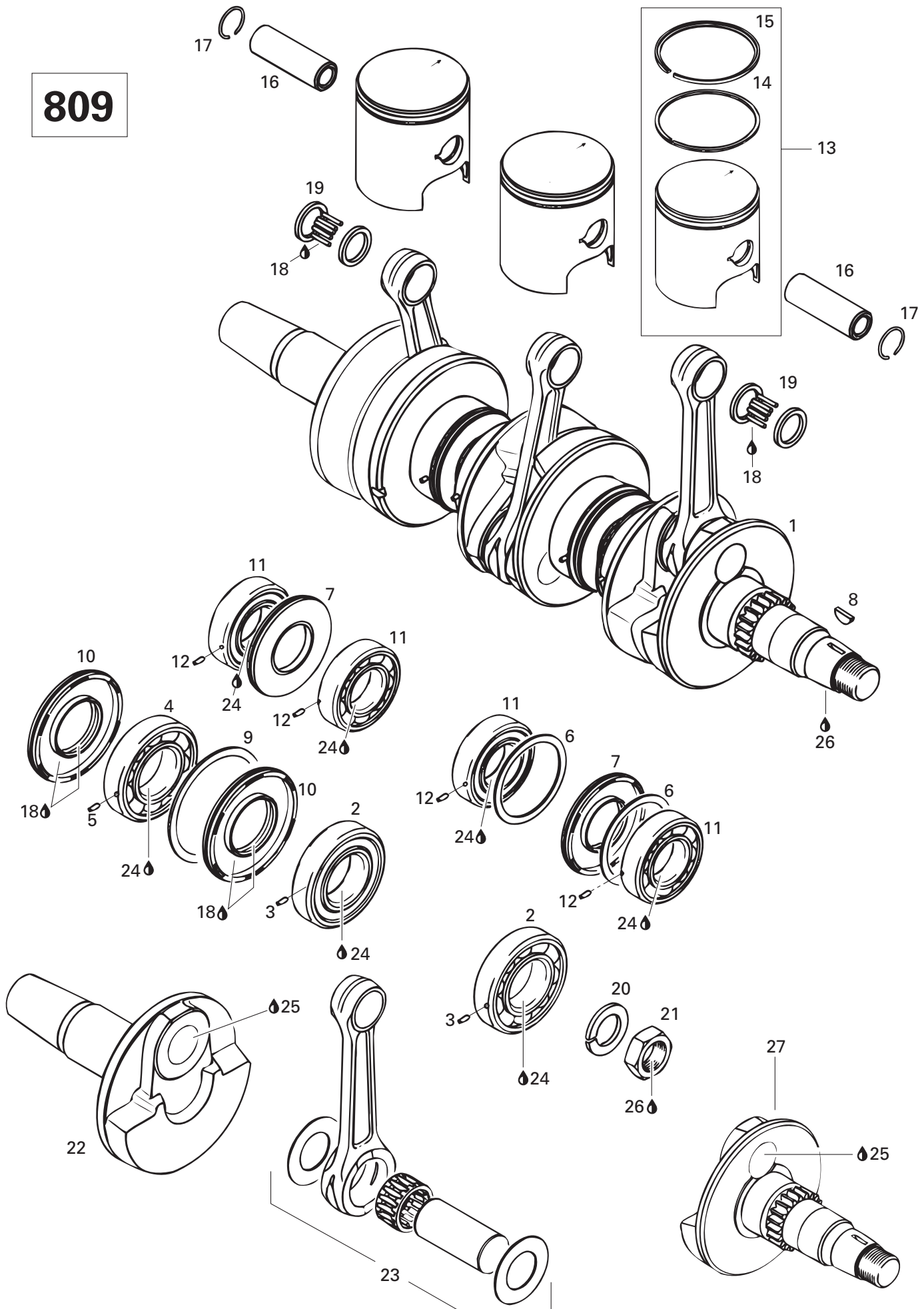



# Crankshaft, Pistons (809) Vilebrequin, pistons (809)

M A C H	M A C H	M A C H	M A C H	M A C H
Z	Z	Z	Z	Z
	R	LT	LT	M.H. R

<b>1</b> → <b>12</b>	420 887 668	<b>Crankshaft Ass'y</b> .....	<b>Vilebrequin ass.</b> .....	1	1	1	1	1
<b>2</b> → <b>3</b>	420 432 271	<b>Ball Bearing</b> (Includes Dowel Pin#3) ...	<b>Roulement à billes</b> (incluant goujon #3) ...	2	2	2	2	2
<b>N 4</b> → <b>5</b>	420 832 580	<b>Ball Bearing</b> (Includes Dowel Pin#5) ...	<b>Roulement à billes</b> (incluant goujon #5) ...	1	1	1	1	1
<b>6</b>	420 927 710	Retaining Disk .....	Disque de retenue .....	2	2	2	2	2
<b>7</b>	420 831 950	Oil Seal .....	Anneau étanche .....	2	2	2	2	2
<b>8</b>	420 246 015	Woodruff Key .....	Clavette .....	1	1	1	1	1
<b>N 9</b>	420 926 190	Washer .....	Rondelle.....	1	1	1	1	1
<b>10</b>	420 931 280	Oil-Seal .....	Anneau étanche .....	2	2	2	2	2
<b>11</b> → <b>12</b>	420 832 573	<b>Ball Bearing</b> (Includes Dowel Pin#12) .	<b>Roulement à billes</b> (incluant goujon #12) .	4	4	4	4	4
<b>13</b> → <b>15</b>	420 887 641	<b>Piston Ass'y</b> .....	<b>Piston ass.</b> .....	3	3	3	3	3
<b>14</b>	420 915 988	Rectangular Ring 70.5 mm .....	Segment rectangulaire 70.5 mm .....	3	3	3	3	3
<b>15</b>	420 815 048	Semi-Tapez Ring 70.5 mm .....	Segment semi-trapézoïdale 70.5 mm ....	3	3	3	3	3
<b>16</b>	420 916 186	Gudgeon Pin .....	Axe de piston .....	3	3	3	3	3
<b>17</b>	420 945 735	Piston Circlip .....	Circlip piston .....	6	6	6	6	6
<b>18</b>	413 707 000	Molykote 111 .....	Molykote 111 .....	@	@	@	@	@
<b>19</b>	420 832 320	Needle Bearing .....	Roulement aiguilles .....	3	3	3	3	3
<b>20</b>	420 945 759	Lock Washer .....	Rondelle-frein .....	1	1	1	1	1
<b>21</b>	420 842 230	Hex. Nut M22 .....	Écrou hex. M22 .....	1	1	1	1	1
<b>22</b>	420 818 572	Crankshaft P.T.O.-Side .....	Vilebrequin, côté PDM .....	1	1	1	1	1
<b>23</b>	420 887 663	Rod Repair Kit P.T.O.-Side .....	Ens. tige réparation, côté PDM .....	1	1	1	1	1
	420 887 664	Rod Repair Kit Mag, Side/Center .....	Ens. tige réparation, MAG/CENTRE ....	2	2	2	2	2
<b>24</b>	413 701 000	Loctite 767, Antiseize Lubricant, 12 oz ..	Loctite 767, lubrifiant antigrippage, 12 oz ..	@	@	@	@	@
<b>25</b>	293 800 039	Loctite 642, 50 ml .....	Loctite 642, 50 ml .....	@	@	@	@	@
<b>26</b>	293 800 015	Loctite 242, 10 ml .....	Loctite 242, 10 ml .....	@	@	@	@	@
<b>27</b>	420 818 583	Crankshaft MAG.-Side .....	Vilebrequin, côté MAG .....	1	1	1	1	1

809

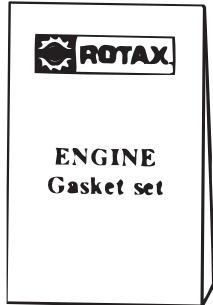

40

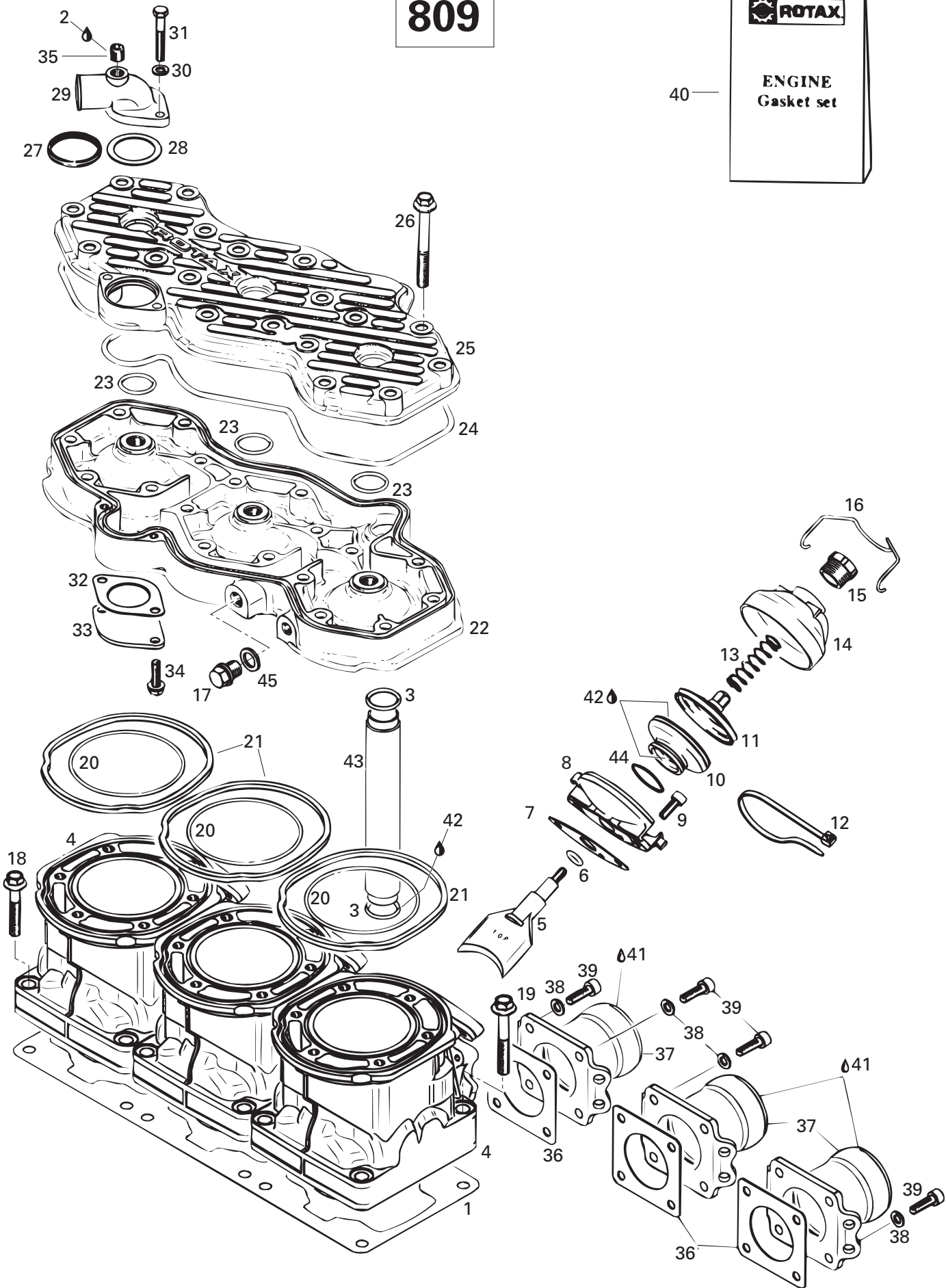



# Cylinder, Exhaust Manifold (809) Cylindre, collecteur d'échappement (809)

MACH Z	MACH Z R	MACH Z LT	MACH Z LT R	MACH Z M.H. R
--------	----------	-----------	-------------	---------------

1	420 931 622	Gasket 0.6 mm .....	Joint d'étanchéité 0.6 mm .....	@ @ @ @ @
	420 931 621	Gasket 0.4 mm .....	Joint d'étanchéité 0.4 mm .....	@ @ @ @ @
	420 931 620	Gasket 0.3 mm .....	Joint d'étanchéité 0.3 mm .....	@ @ @ @ @
2	293 800 015	Loctite 242, 10 ml .....	Loctite 242, 10 ml .....	@ @ @ @ @
3	420 430 370	O'Ring .....	Joint torique .....	2 2 2 2 2
4	420 923 480	Cylinder (Nicasil Coated) .....	Cylindre (traitement nicasil) .....	3 3 3 3 3
5	420 854 303	Exhaust Valve .....	Soupape échappement .....	3 3 3 3 3
6	420 430 110	O-Ring .....	Joint torique .....	3 3 3 3 3
7	420 250 234	Gasket .....	Joint .....	3 3 3 3 3
8	420 854 265	Valve Housing .....	Boîtier .....	3 3 3 3 3
9	420 241 236	Socket Head Screw M6 x 16 .....	Vis Allen M6 x 16 .....	6 6 6 6 6
10	420 260 728	Bellows .....	Manchon .....	3 3 3 3 3
11	420 854 447	Exhaust Piston .....	Soupape échappement .....	3 3 3 3 3
12	420 251 920	Tie Rap 279 mm .....	Attache 279 mm .....	3 3 3 3 3
13	420 239 945	Spring .....	Ressort .....	3 3 3 3 3
14	420 911 551	Valve Cover .....	Couvercle soupape .....	3 3 3 3 3
N 15	420 241 221	Adjuster Screw .....	Vis ajustement .....	3 3 3 3 3
16	420 838 082	Spring Clip .....	Pince à ressort .....	3 3 3 3 3
17	420 841 921	Plug Screw M12 x 1,5 .....	Vis bouchon M12 x 1,5 .....	1 1 1 1 1
N 18	420 640 431	Collar-Hex. Screw M8 x 45 .....	Vis épaulement M8 x 45 .....	6 6 6 6 6
N 19	420 640 441	Collar-Hex. Screw M8 x 53.5 .....	Vis épaulement M8 x 53.5 .....	6 6 6 6 6
20	420 831 792	O-Ring .....	Joint torique .....	3 3 3 3 3
21	420 931 320	Seal Ring .....	Bague étanche .....	3 3 3 3 3
22	420 913 637	Cylinder Head (Charcoal) .....	Culasse (charbon) .....	1 1 1 1 1
23	420 430 782	O-Ring .....	Joint torique .....	3 3 3 3 3
24	420 950 310	O-Ring .....	Joint torique .....	1 1 1 1 1
25	420 923 492	Cylinder Head Cover (Charcoal) .....	Couvercle cylindre (charbon) .....	1 1 1 1 1
26	420 841 996	Hex. Screw M8 x 68.5 .....	Vis hex. M8 x 68.5 .....	18 18 18 18 18
27	420 931 270	Sealing Ring .....	Bague étanche .....	1 1 1 1 1
N 28	420 927 745	Retaining Disk .....	Disque de retenue .....	1 1 1 1 1
29	420 922 485	Exhaust Socket .....	Douille échappement .....	1 1 1 1 1
30	420 945 751	Lock Washer 6 mm .....	Rondelle-frein 6 mm .....	2 2 2 2 2
31	222 064 065	Hex. Screw M6 x 40 .....	Vis hex. M6 x 40 .....	2 2 2 2 2
32	420 850 336	Gasket 1.0 mm .....	Joint 1.0 mm .....	1 1 1 1 1
N 33	420 926 260	Cover .....	Couvercle .....	1 1 1 1 1
34	420 240 580	Taptite-Screw M6 x 16 .....	Vis autotaraudeuse M6 x 16 .....	2 2 2 2 2
35	420 240 480	Plug Screw .....	Vis-bouchon .....	1 1 1 1 1
36	420 850 552	Gasket .....	Joint .....	3 3 3 3 3

809



40

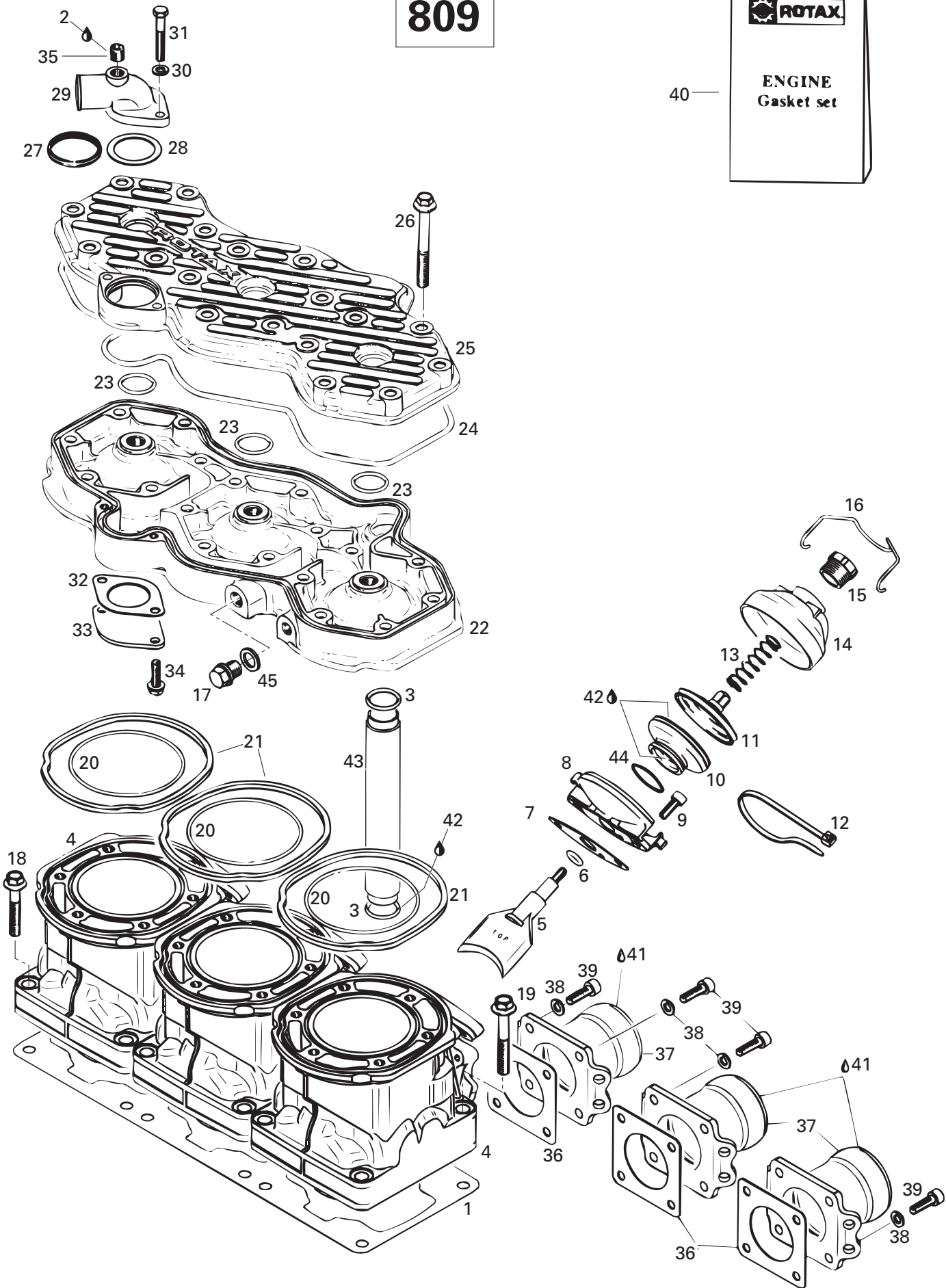



## Cylinder, Exhaust Manifold (809) Cylindre, collecteur d'échappement (809)

M A C H	M A C H	M A C H	M A C H	M A C H
Z	Z	Z	Z	Z
	R	LT	LT	M.H. R

<b>N 37</b>	420 978 818	Exhaust Socket.....	Collet d'échappement .....	3	3	3	3	3
<b>38</b>	224 761 110	Lock Washer 6mm .....	Rondelle-frein 6 mm .....	12	12	12	12	12
<b>39</b>	222 962 565	Socket Head Screw M6 x 25 .....	Vis Allen M6 x 25 .....	12	12	12	12	12
<b>40</b>	420 886 249	<b>Gasket Set</b> .....	<b>Ens. joint d'étanchéité</b> .....	1	1	1	1	1
<b>41</b>	413 701 000	Loctite 767, Antiseize Lubricant, 12 oz .....	Loctite 767, lubrifiant antigrippage, 12 oz ..	@	@	@	@	@
<b>42</b>	413 707 000	Molykote 111 .....	Molykote 111 .....	@	@	@	@	@
<b>43</b>	420 922 450	Water Tube .....	Tube à eau .....	1	1	1	1	1
<b>44</b>	420 838 253	Spring Clamp .....	Bride ressort .....	3	3	3	3	3
<b>45</b>	420 250 641	Gasket Ring .....	Joint.....	1	1	1	1	1

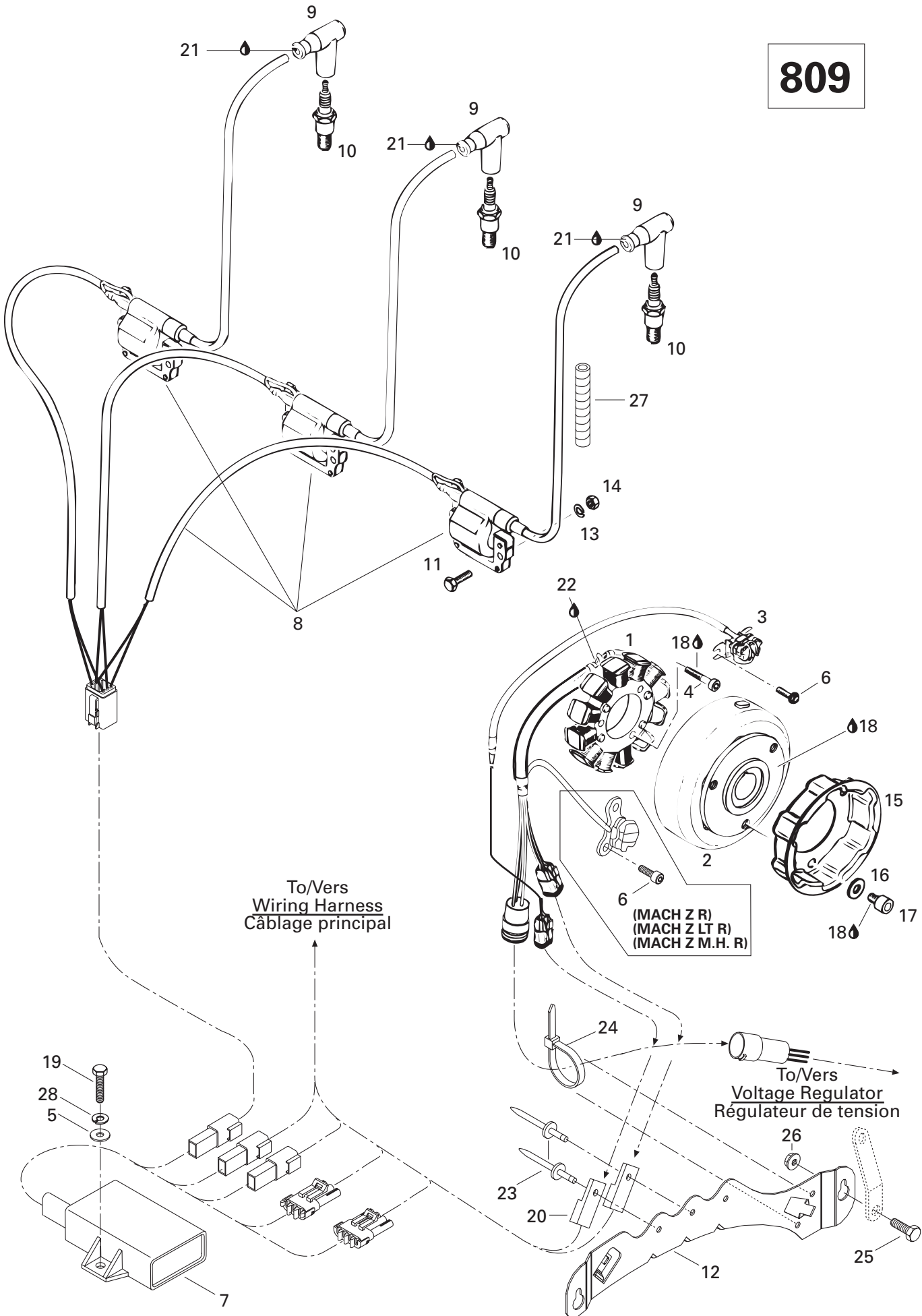





# Magneto 12V 290W (809)

## Magnéto 12V 290W (809)

MACH	MACH	MACH	MACH	MACH
Z	Z	Z	Z	Z
	R	LT	LT	M.H.
			R	R

<b>N 1</b> → 3	410 923 000	<b>Magneto Ass'y 12V 290W</b> .....	<b>Magnéto ass. 12V 290W</b> .....	1	—	1	—	—
<b>N</b>	410 923 100	<b>Magneto Ass'y 12V 290W</b> .....	<b>Magnéto ass. 12V 290W</b> .....	—	1	—	1	1
<b>N 1</b>	— XXX —	Stator Ass'y .....	Plaque réacteur .....	1	1	1	1	1
<b>N 2</b>	— XXX —	Magneto Flywheel .....	Volant .....	1	1	1	1	1
<b>N 3</b>	— XXX —	Pick Up Ass'y .....	Capteur ass. ....	1	1	1	1	1
<b>4</b>	420 840 886	Cylinder Screw M6 x 30 .....	Vis cylindrique M6 x 30 .....	3	3	3	3	3
<b>5</b>	234 061 410	Flat Washer 6 mm .....	Rondelle plate 6 mm .....	1	1	1	1	1
<b>N 6</b>	420 840 391	Taptite Screw M6 x 14 .....	Vis autotaraudeuse M6 x 14 .....	4	4	4	4	4
<b>N 7</b>	512 058 995	Calibration Module .....	Module de calibration .....	1	—	1	—	—
<b>N</b>	512 058 993	Calibration Module .....	Module de calibration .....	—	1	—	1	1
<b>8</b> → 9	420 966 705	<b>Ignition Coil</b> .....	<b>Bobine d'allumage</b> .....	1	1	1	1	1
<b>9</b>	278 000 237	Spark Plug Cap .....	Capuchon de bougies .....	3	3	3	3	3
<b>10</b>	414 961 100	Spark Plug (NGK BR9-ES) .....	Bougies (NGK BR9-ES) .....	3	3	3	3	3
<b>11</b>	207 162 044	Hex. Screw M6 x 20 .....	Vis hex. M6 x 20 .....	6	6	6	6	6
<b>N 12</b>	515 175 148	Housing Support .....	Support de logement .....	1	1	1	1	1
<b>13</b>	420 945 751	Lock Washer .....	Rondelle-frein .....	6	6	6	6	6
<b>14</b>	228 061 045	Hex. Nut M6 .....	Écrou hex. M6 .....	6	6	6	6	6
<b>N 15</b>	420 852 418	Starting Pulley .....	Poulie démarrage .....	1	1	1	1	1
<b>16</b>	420 827 405	Washer .....	Rondelle .....	3	3	3	3	3
<b>17</b>	420 841 520	Allen Screw M8 x 12 .....	Vis Allen M8 x 12 .....	3	3	3	3	3
<b>18</b>	293 800 015	Loctite 242, 10 ml. ....	Loctite 242, 10 ml. ....	@	@	@	@	@
<b>19</b>	207 161 644	Hex. Screw M6 x 16 .....	Vis hex. M6 x 16 .....	1	1	1	1	1
<b>20</b>	270 000 141	Clip .....	Attache .....	2	2	2	2	2
<b>21</b>	413 711 500	Synthetic Grease .....	Graisse synthétique .....	@	@	@	@	@
<b>22</b>	— XXX —	Silastic 732 RTV ,100 gr. ....	Silastic 732 RTV, 100 gr. ....	@	@	@	@	@
<b>23</b>	— XXX —	Rivet .....	Rivet .....	2	2	2	2	2
<b>24</b>	414 115 200	Tie Rap .....	Attache .....	@	@	@	@	@
<b>25</b>	222 051 465	Hex. Screw M5 x 14 .....	Vis hex. M5 x 14 .....	2	2	2	2	2
<b>26</b>	228 751 045	Elastic Flanged Stop Nut M5 .....	Écrou d'arrêt élastique à épaulement M5 ..	2	2	2	2	2
<b>27</b>	415 079 900	Tubing .....	Gaine .....	@	@	@	@	@
<b>28</b>	224 761 110	Lock Washer 6 mm .....	Rondelle frein 6 mm .....	1	1	1	1	1

809

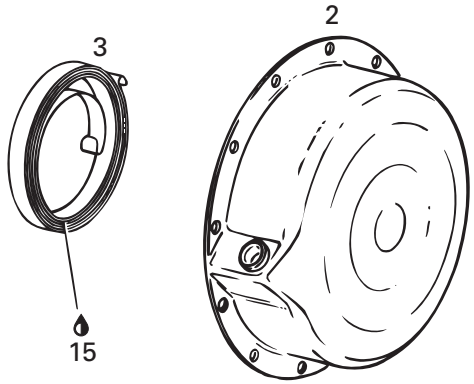
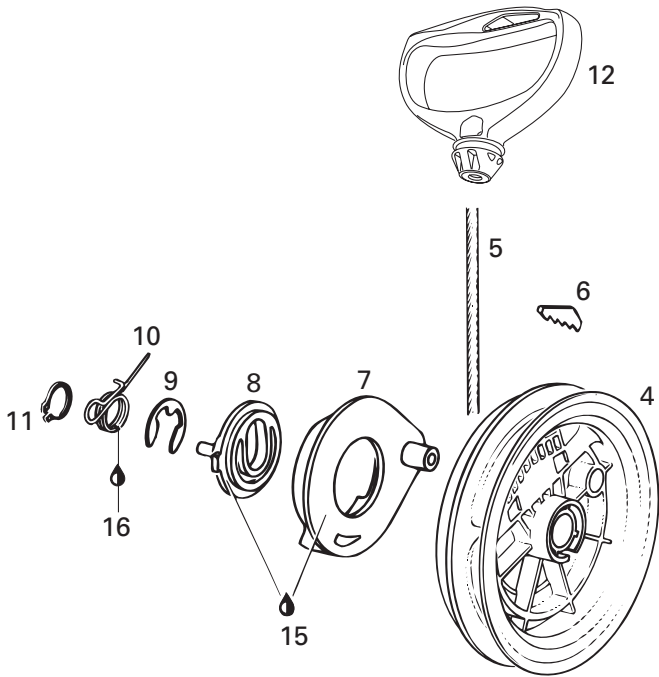
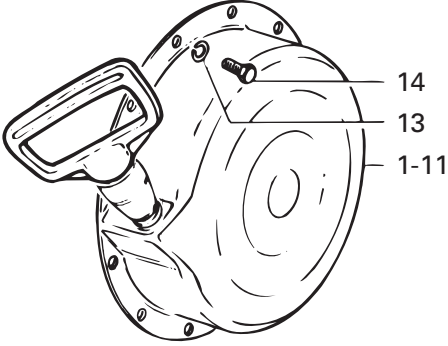



## Rewind Starter (809) Démarreur à rappel (809)

M A C H	M A C H	M A C H	M A C H	M A C H
Z	Z	Z	Z	Z
	R	LT	LT	M.H. R

<b>N 1→11</b>	420 887 452	<b>Rewind Starter Ass'y</b> .....	<b>Démarreur à rappel ass.</b> .....	1	1	1	1	1
<b>N 2</b>	420 810 818	Starter Housing .....	Boîtier du démarreur .....	1	1	1	1	1
<b>3</b>	420 939 115	Rewind Spring Ass'y .....	Ressort de rappel ass. ....	1	1	1	1	1
<b>4</b>	420 852 283	Rope Sheave .....	Poulie du démarreur .....	1	1	1	1	1
<b>5</b>	412 500 100	Starter Rope 2200 mm .....	Câble du démarreur 2200 mm .....	1	1	1	1	1
<b>6</b>	420 852 070	Key Clamp .....	Coin .....	1	1	1	1	1
<b>7</b>	420 852 291	Pawl .....	Cliquet .....	1	1	1	1	1
<b>8</b>	420 852 301	Pawl Lock .....	Arrêt de cliquet .....	1	1	1	1	1
<b>9</b>	420 845 300	Circlip .....	Circlip .....	1	1	1	1	1
<b>10</b>	420 938 986	Locking Spring .....	Ressort d'arrêt .....	1	1	1	1	1
<b>11</b>	420 945 770	Circlip .....	Circlip .....	1	1	1	1	1
<b>12</b>	572 084 400	Starter Grip .....	Poignée de démarrage .....	1	1	1	1	1
<b>13</b>	420 945 751	Lock Washer 6 mm .....	Rondelle-frein 6 mm .....	5	5	5	5	5
<b>14</b>	207 161 644	Hex. Screw M6 x 16 .....	Vis hex. M6 x 16 .....	5	5	5	5	5
<b>15</b>	420 897 061	Silicone Compound Grease .....	Composé à la silicone .....	@	@	@	@	@
<b>16</b>	— XXX —	Molykote G-N Paste(Dow Corning,88162-74) ...	Pâte G-N Molykote (Dow Corning,88162-74) ....	@	@	@	@	@

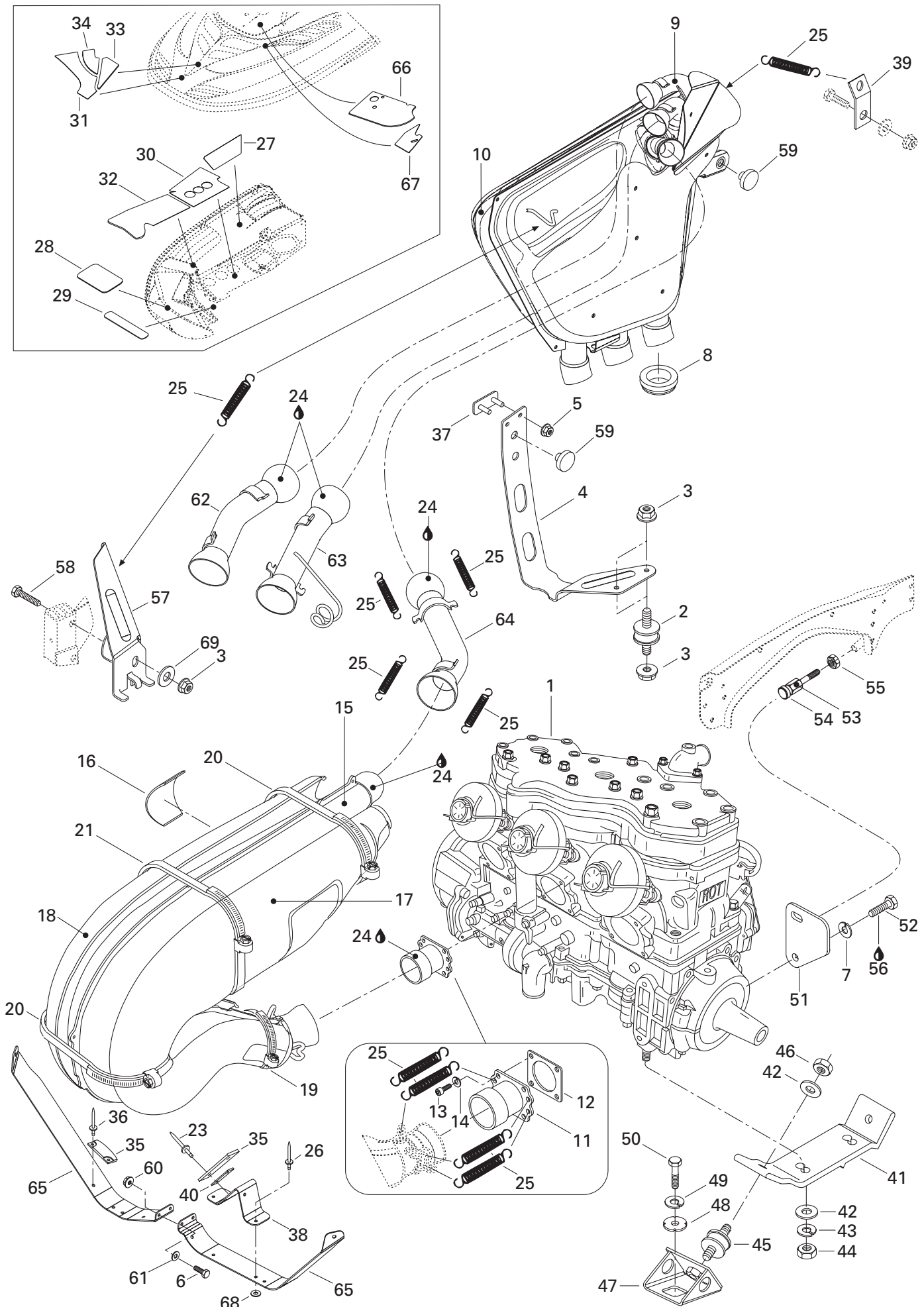



# Engine Support and Muffler

## Support moteur et silencieux

MACH Z	MACH R	MACH LT	MACH LT R	MACH M.H. R
--------	--------	---------	-----------	-------------

<b>N 1</b>	400 800 302	Engine «809» .....	Moteur «809» .....	1	—	1	—	—
<b>N</b>	400 800 304	Engine «809» .....	Moteur «809» .....	—	1	—	1	1
<b>N 2</b>	514 052 743	Rubber Mount .....	Tampon d'ancrage .....	2	2	2	2	2
<b>3</b>	233 281 414	Elastic Flanged Nut M8 .....	Écrou élastique à épaulement M8 .....	5	5	5	5	5
<b>N 4</b>	514 052 887	Support .....	Support .....	1	1	1	1	1
<b>5</b>	233 261 414	Elastic Flanged Nut M6 .....	Écrou élastique à épaulement M6 .....	2	2	2	2	2
<b>6</b>	207 152 044	Hex. Screw M5 x 20 .....	Vis hex. M5 x 20 .....	2	2	2	2	2
<b>7</b>	224 781 140	Lock Washer 8 mm .....	Rondelle-frein 8 mm .....	1	1	1	1	1
<b>8</b>	570 066 200	Exhaust Grommet .....	Rondelle d'échappement .....	3	3	3	3	3
<b>N 9→10</b>	514 052 814	<b>Muffler</b> .....	<b>Silencieux d'échappement</b> .....	1	1	1	1	1
<b>N 10</b>	514 052 900	R.H. Heat Shield .....	Défecteur de chaleur DR .....	1	1	1	1	1
<b>N 11</b>	420 978 818	Exhaust Socket .....	Collecteur d'échappement .....	3	3	3	3	3
<b>12</b>	420 850 552	Gasket .....	Joint .....	3	3	3	3	3
<b>13</b>	222 962 565	Socket Head Screw M6 x 25 .....	Vis Allen M6 x 25 .....	12	12	12	12	12
<b>14</b>	224 761 110	Lock Washer 6 mm .....	Rondelle-frein 6 mm .....	12	12	12	12	12
<b>N 15→22</b>	514 052 766	<b>Tuned Pipe</b> .....	<b>Tuyau d'échappement</b> .....	3	3	3	3	3
<b>N 16</b>	514 052 866	Rubber Pad .....	Tampon de caoutchouc .....	3	3	3	3	3
<b>N 17</b>	514 052 774	Upper Shell .....	Enveloppe supérieure .....	3	3	3	3	3
<b>N 18</b>	514 052 775	Lower Shell .....	Enveloppe inférieure .....	3	3	3	3	3
<b>N 19</b>	514 052 859	Gear Clamp (Norma) .....	Bride de serrage (Norma) .....	1	1	1	1	1
<b>N 20</b>	514 052 860	Gear Clamp (Norma) .....	Bride de serrage (Norma) .....	1	1	1	1	1
<b>N 21</b>	514 052 861	Gear Clamp (Norma) .....	Bride de serrage (Norma) .....	1	1	1	1	1
<b>N 22</b>	514 052 924	Gear Clamp (Norma) .....	Bride de serrage (Norma) .....	1	1	1	1	1
<b>23</b>	390 409 600	Pop Rivet .....	Rivet pop .....	2	2	2	2	2
<b>24</b>	413 710 300	Sealant, Loctite 17914, 80 ml. ....	Enduit étanche, loctite 17914, 80 ml. .	@	@	@	@	@
<b>25</b>	415 107 100	Spring .....	Ressort .....	27	27	27	27	27
<b>26</b>	390 906 800	Pop Rivet .....	Rivet pop .....	2	2	2	2	2
<b>27</b>	415 083 800	R.H. Reflective Sheet .....	Feuille de réflexion DR .....	1	1	1	1	1
<b>28</b>	415 083 900	Reflective Sheet .....	Feuille de réflexion .....	2	2	2	2	2
<b>29</b>	415 111 900	Reflective Sheet .....	Feuille de réflexion .....	2	2	2	2	2
<b>30</b>	415 115 000	Reflective Sheet .....	Feuille de réflexion .....	1	1	1	1	1
<b>31</b>	415 112 300	R.H. Reflective Sheet .....	Feuille de réflexion DR .....	1	1	1	1	1
	415 112 400	L.H. Reflective Sheet .....	Feuille de réflexion GA .....	1	1	1	1	1
<b>N 32</b>	514 052 950	Reflective Sheet .....	Feuille de réflexion .....	1	1	1	1	1
<b>33</b>	415 112 500	R.H. Reflective Sheet .....	Feuille de réflexion DR .....	1	1	1	1	1
	415 112 600	L.H. Reflective Sheet .....	Feuille de réflexion GA .....	1	1	1	1	1
<b>34</b>	415 114 800	R.H. Reflective Sheet .....	Feuille de réflexion DR .....	1	1	1	1	1
	415 114 900	L.H. Reflective Sheet .....	Feuille de réflexion GA .....	1	1	1	1	1

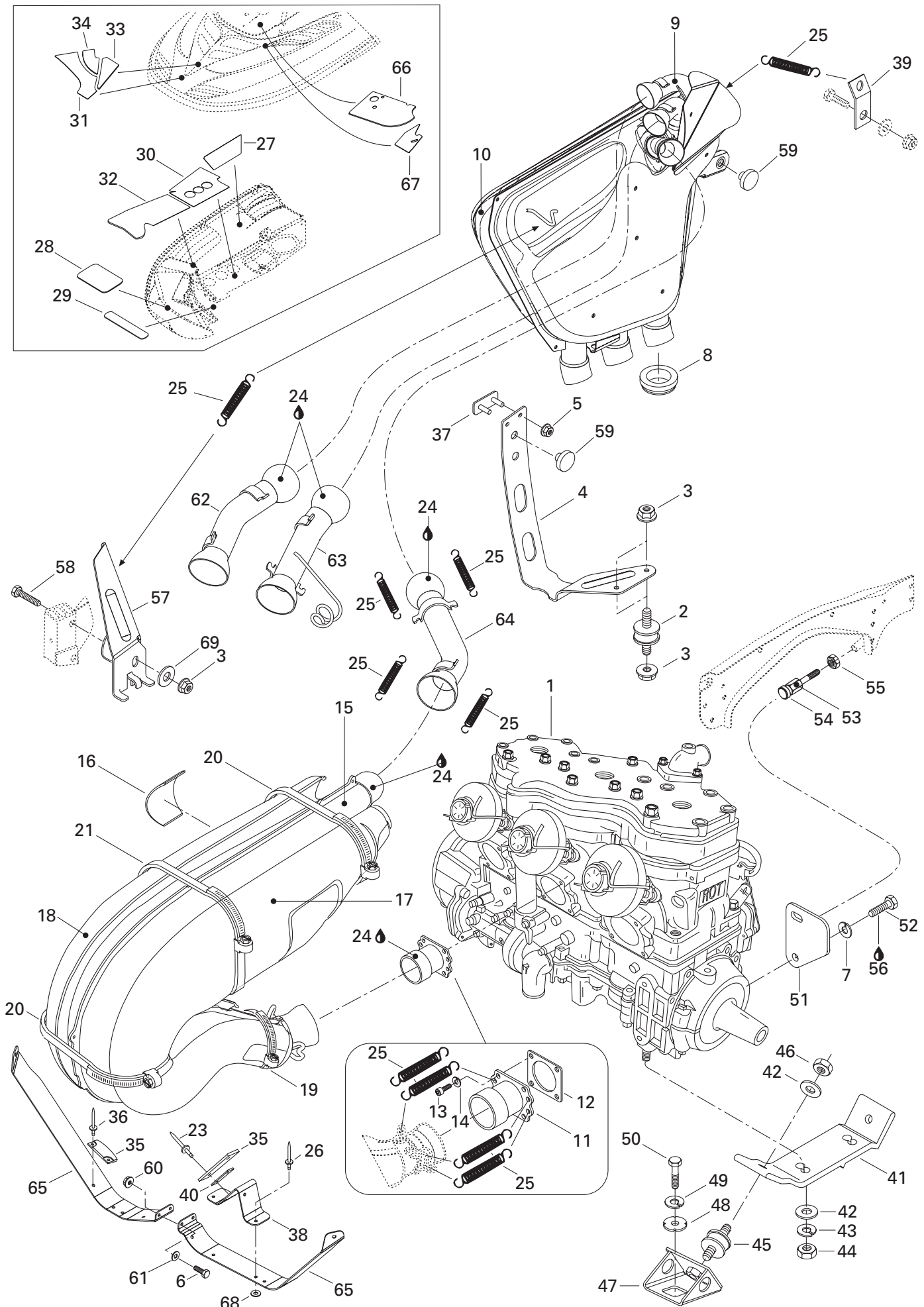



## Engine Support and Muffler Support moteur et silencieux

			MACH Z	MACH R	MACH LT	MACH LT R	MACH M.H. R
<b>35</b>	570 044 100	Rubber Pad .....					
<b>36</b>	390 409 600	Pop Rivet .....					
<b>37</b>	517 294 300	Bracket .....					
<b>N 38</b>	514 052 954	Support .....					
<b>39</b>	514 051 000	Spring Bracket .....					
<b>N 40</b>	514 052 955	Spring Bracket .....					
<b>N 41</b>	512 059 089	Engine Support (MAG Side) .....					
<b>N</b>	512 059 090	Engine Support (PTO Side) .....					
<b>42</b>	224 001 211	Washer 10 mm .....					
<b>43</b>	234 100 602	Lock Washer 10 mm .....					
<b>44</b>	228 001 045	Nut M10 .....					
<b>45</b>	570 127 700	Rubber Mount .....					
<b>46</b>	228 501 045	Elastic Locking Nut M10 .....					
<b>47</b>	512 050 900	Engine Support .....					
<b>48</b>	512 056 700	Lock Washer .....					
<b>49</b>	234 100 602	Lock Washer 10 mm .....					
<b>50</b>	222 002 565	Hex. Screw M10 x 25 .....					
<b>51</b>	512 056 000	Stopper Plate .....					
<b>52</b>	222 081 665	Hex. Screw M8 x 16 .....					
<b>53</b>	512 056 900	Stopper Screw .....					
<b>54</b>	570 049 500	Stopper .....					
<b>55</b>	232 120 414	Jam Nut M12 .....					
<b>56</b>	293 800 005	Loctite 271, 10 ml .....					
<b>N 57</b>	514 052 788	Support .....					
<b>58</b>	222 085 565	Hex. Screw M8 x 55 .....					
<b>59</b>	570 048 700	Rubber Bumper .....					
<b>60</b>	228 751 045	Elastic Flanged Nut M5 .....					
<b>61</b>	391 301 700	Flat Washer .....					
<b>N 62</b>	514 052 779	Tail Pipe (MAG) .....					
<b>N 63</b>	514 052 782	Tail Pipe (Central) .....					
<b>N 64</b>	514 052 785	Tail Pipe (PTO) .....					
<b>N 65</b>	514 052 777	R.H. Tuned Pipe Support .....					
<b>N</b>	514 052 778	L.H. Tuned Pipe Support .....					
<b>N 66</b>	514 052 951	Reflective Sheet .....					
<b>N 67</b>	514 052 956	Reflective Sheet .....					
<b>68</b>	517 225 900	Flat Washer .....					
<b>69</b>	503 183 200	Washer (Yellow) .....					
		Tampon de caoutchouc .....	6	6	6	6	6
		Pop rivet .....	8	8	8	8	8
		Attache .....	1	1	1	1	1
		Support .....	1	1	1	1	1
		Attache ressort .....	1	1	1	1	1
		Attache ressort .....	1	1	1	1	1
		Socle (coté MAG) .....	1	1	1	1	1
		Socle (coté PDM) .....	1	1	1	1	1
		Rondelle 10 mm .....	8	8	8	8	8
		Rondelle-frein 10 mm .....	4	4	4	4	4
		Écrou M10 .....	4	4	4	4	4
		Tampon d'ancrage .....	4	4	4	4	4
		Écrou de blocage élastique M10 .....	4	4	4	4	4
		Support moteur .....	4	4	4	4	4
		Rondelle-frein .....	4	4	4	4	4
		Rondelle-frein 10 mm .....	4	4	4	4	4
		Vis hex .M10 x 25 .....	4	4	4	4	4
		Plaque de butée .....	1	1	1	1	1
		Vis hex .M8 x 16 .....	1	1	1	1	1
		Vis de butée .....	1	1	1	1	1
		Butée .....	1	1	1	1	1
		Contre-écrou M12 .....	1	1	1	1	1
		Loctite 271, 10 ml .....	@	@	@	@	@
		Support .....	1	1	1	1	1
		Vis. hex M8 x 55 .....	1	1	1	1	1
		Butoir de caoutchouc .....	2	2	2	2	2
		Écrou élastique à épaulement M5 .....	2	2	2	2	2
		Rondelle plate .....	2	2	2	2	2
		Tuyau de sortie (MAG) .....	1	1	1	1	1
		Tuyau de sortie (centre) .....	1	1	1	1	1
		Tuyau de sortie (PDM) .....	1	1	1	1	1
		Support tuyau d'échappement DR .....	1	1	1	1	1
		Support tuyau d'échappement GA .....	1	1	1	1	1
		Feuille de réflexion .....	1	1	1	1	1
		Feuille de réflexion .....	1	1	1	1	1
		Rondelle plate .....	2	2	2	2	2
		Rondelle (jaune) .....	1	1	1	1	1

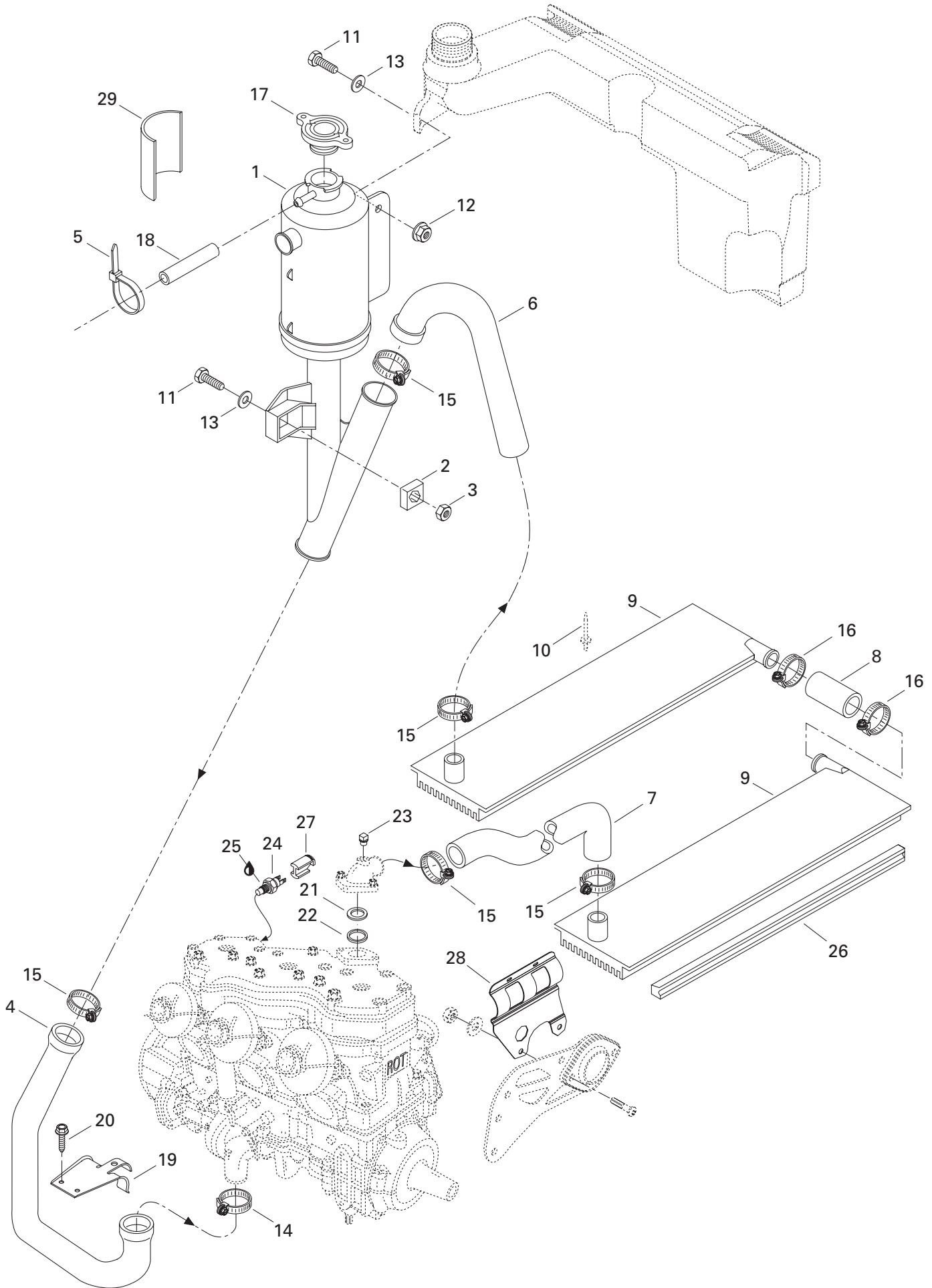





# Cooling System

## Système de refroidissement

MACH	MACH	MACH	MACH	MACH
Z	Z	Z	Z	Z
	R	LT	LT	M.H.
			R	R

<b>N 1</b> →2	509 000 049	<i>Coolant Tank Ass'y</i> .....	<i>Réservoir ass.</i> .....	1	1	1	1	1
<b>2</b> →3	269 500 252	<i>Housing Nut Ass'y</i> .....	<i>Logement écrou ass.</i> .....	1	1	1	1	1
<b>3</b>	232 561 600	Hex. Nut M6 .....	Écrou hex. M6 .....	1	1	1	1	1
<b>N 4</b>	509 000 026	Engine Inlet Hose .....	Boyau d'entrée du moteur .....	1	1	1	1	1
<b>5</b>	414 115 200	Tie Rap .....	Attache .....	1	1	1	1	1
<b>6</b>	415 047 000	Radiator Outlet Hose .....	Boyau de sortie du radiateur.....	1	1	1	1	1
<b>7</b>	415 047 100	Radiator Inlet Hose .....	Boyau d'entrée du radiateur .....	1	1	1	1	1
<b>8</b>	414 795 800	Radiator Connecting Hose .....	Boyau de raccord de radiateur .....	1	1	1	1	1
<b>9</b>	517 280 510	R.H. Radiator .....	Radiateur DR .....	1	1	—	—	1
	517 290 710	R.H. Radiator .....	Radiateur DR .....	—	—	1	1	—
	517 280 511	L.H. Radiator .....	Radiateur GA .....	1	1	—	—	1
	517 290 711	L.H. Radiator .....	Radiateur GA .....	—	—	1	1	—
<b>10</b>	— XXX —	Rivet .....	Rivet .....	@	@	@	@	@
<b>11</b>	222 062 565	Hex. Screw M6 x 25 .....	Vis hex .M6 x 25.....	2	2	2	2	2
<b>12</b>	233 261 414	Elastic Flanged Stop Nut M6 .....	Écrou élastique à épaulement M6 .....	1	1	1	1	1
<b>13</b>	224 061 121	Flat Washer.....	Rondelle plate .....	2	2	2	2	2
<b>14</b>	— XXX —	Tridon Gear Clamp .....	Bride de serrage Tridon .....	1	1	1	1	1
<b>15</b>	408 800 400	Tridon Gear Clamp .....	Bride de serrage Tridon .....	5	5	5	5	5
<b>16</b>	408 803 400	Tridon Gear Clamp .....	Bride de serrage Tridon .....	2	2	2	2	2
<b>17</b>	414 684 700	Pressure Cap .....	Bouchon à pression .....	1	1	1	1	1
<b>18</b>	415 080 200	Overflow Hose .....	Boyau trop-plein .....	@	@	@	@	@
<b>N 19</b>	509 000 037	Hose Protector .....	Protecteur de boyau .....	1	1	1	1	1
<b>20</b>	732 601 067	Hex. Tapping Screw M5 x 11 .....	Vis hex .autotaraudeuse M5 x 11 .....	2	2	2	2	2
<b>N 21</b>	420 927 745	Retaining Disk .....	Disque de retenue .....	1	1	1	1	1
<b>22</b>	420 931 270	Sealing Ring .....	Bague d'étanchéité .....	1	1	1	1	1
<b>23</b>	420 240 480	Plug Screw .....	Vis bouchon .....	1	1	1	1	1
<b>24</b>	414 728 700	Temperature Sensor .....	Capteur de température .....	1	1	1	1	1
<b>25</b>	293 800 018	Loctite 592,Pipe Sealant, 50 ml. ....	Loctite 592, Scellant tuyau, 50 ml. ....	@	@	@	@	@
<b>26</b>	415 056 500	Radiator Protector .....	Protecteur de radiateur .....	2	2	—	—	2
	415 012 300	Radiator Protector .....	Protecteur de radiateur .....	—	—	2	2	—
<b>N 27</b>	515 175 297	Connector Plug .....	Tampon Connecteur .....	1	1	1	1	1
<b>N 28</b>	509 000 042	Hose Protector .....	Protecteur de boyau .....	1	1	1	1	1
<b>N 29</b>	514 052 952	Reflective Sheet.....	Feuille de réflectio n.....	1	1	1	1	1

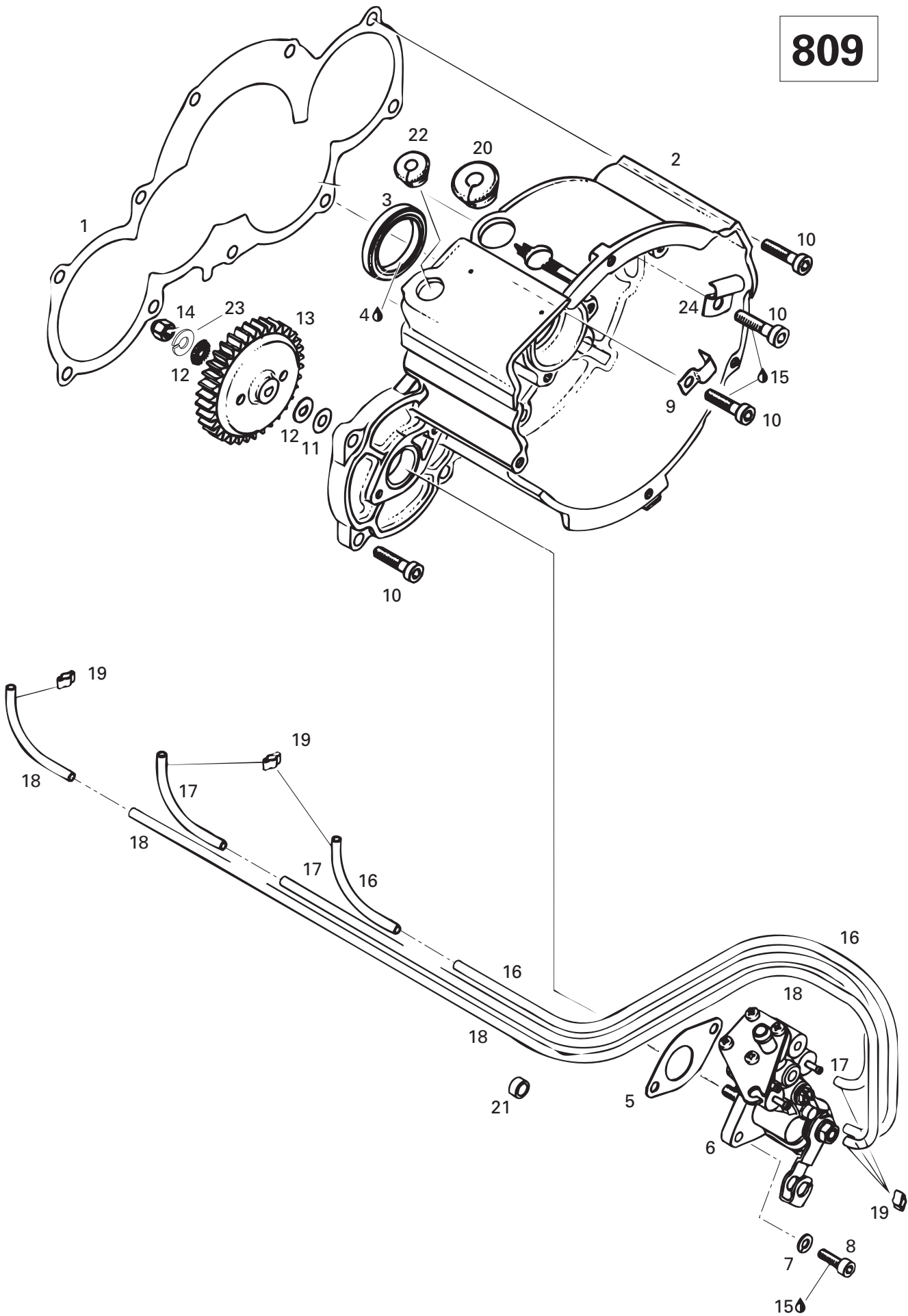



## Ignition Housing, Oil pump (809) Boîtier-allumage, pompe à l'huile (809)

M A C H	M A C H	M A C H	M A C H	M A C H
Z	Z	Z	Z	Z
	R	LT	LT	M.H. R

1	420 950 282	Gasket 0.8 mm .....	Joint 0.8 mm .....	1	1	1	1	1
<b>N 2</b>	420 811 310	Ignition Housing .....	Boîtier allumage .....	1	1	1	1	1
3	420 931 290	Oil-Seal .....	Anneau étanche .....	1	1	1	1	1
4	413 707 000	Molykote 111 .....	Molykote 111 .....	@	@	@	@	@
5	420 950 460	Gasket .....	Joint .....	1	1	1	1	1
6	420 887 935	Oil pump Ass'y .....	Pompe à huile ass. ....	1	1	1	1	1
7	420 945 750	Lock Washer .....	Rondelle-frein .....	2	2	2	2	2
8	420 640 071	Allen Screw M5 x 16 .....	Vis Allen M5 x 16 .....	2	2	2	2	2
9	420 953 387	Cable Clamp .....	Bride câble .....	1	1	1	1	1
10	420 941 691	Cylindrical Screw M6 x 25 .....	Vis cylindrique M6 x 25 .....	10	10	10	10	10
11	420 244 215	Washer .....	Rondelle .....	1	1	1	1	1
12	420 227 150	Washer .....	Rondelle .....	2	2	2	2	2
13	420 834 270	Oil pump Gear (36 Teeth) .....	Engrenage pompe à huile (36 dents) ..	1	1	1	1	1
14	228 561 045	Nut M6 .....	Écrou M6 .....	1	1	1	1	1
15	293 800 015	Loctite 242, 10 ml. ....	Loctite 242, 10 ml. ....	@	@	@	@	@
16	414 413 800	Oil Line .....	Conduit d'huile .....	@	@	@	@	@
17	414 413 800	Oil Line .....	Conduit d'huile .....	@	@	@	@	@
18	414 413 800	Oil Line .....	Conduit d'huile .....	@	@	@	@	@
19	420 256 408	Clamp .....	Bride .....	6	6	6	6	6
20	420 860 965	Cable Grommet .....	Passe-câble .....	1	1	1	1	1
21	420 960 700	Rubber Ring .....	Bague caoutchouc .....	2	2	2	2	2
22	420 860 967	Cable Grommet .....	Passe-câble .....	1	1	1	1	1
23	420 945 751	Lock Washer 6 mm .....	Rondelle frein 6 mm .....	1	1	1	1	1
<b>N 24</b>	420 953 382	Clamp .....	Bride .....	1	1	1	1	1

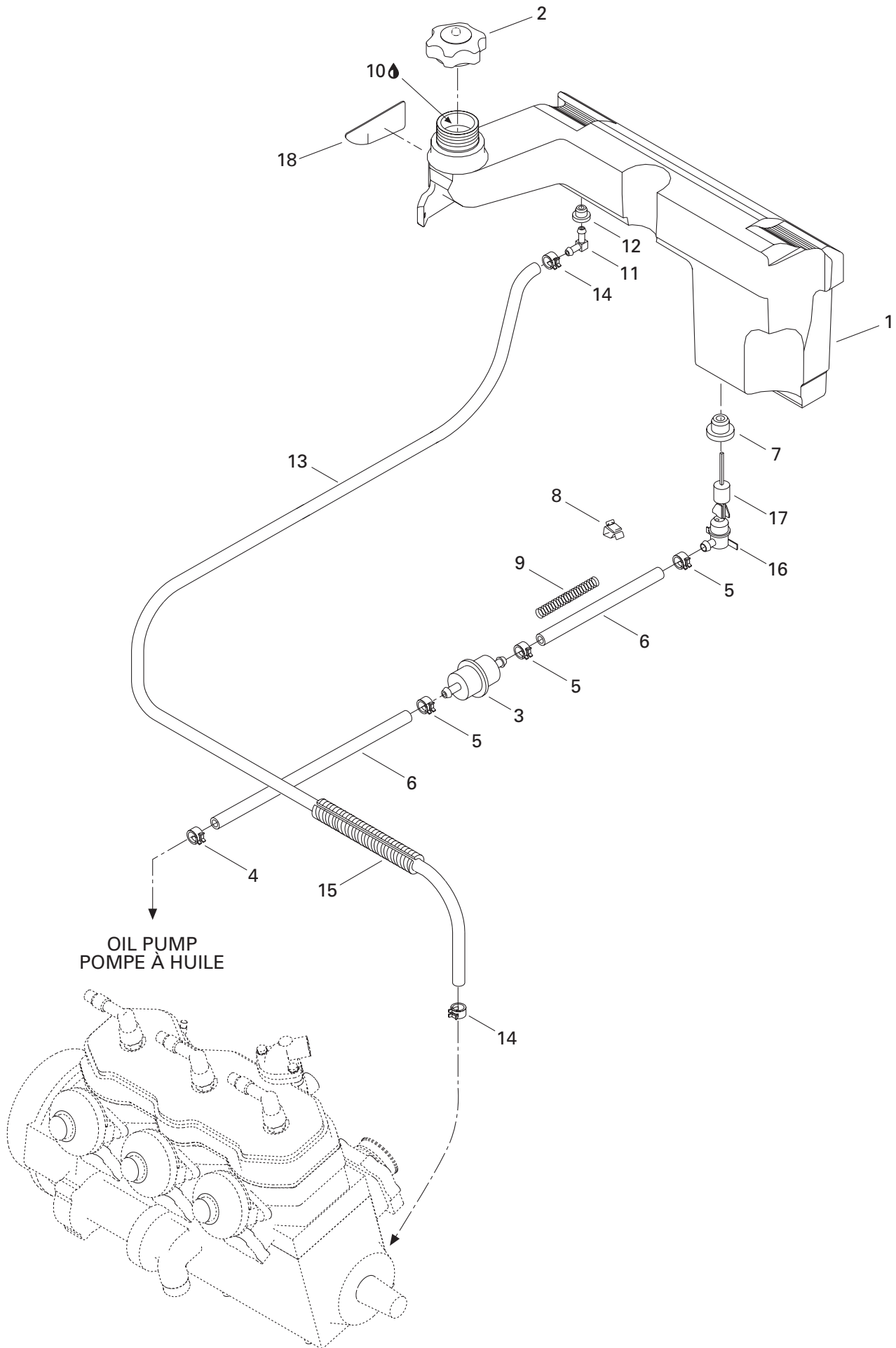



# Oil Tank Réservoir d'huile

MACH	MACH	MACH	MACH	MACH
Z	Z	Z	Z	Z
	R	LT	LT	M.H.

<b>N 1</b>	519 000 002	Injection Oil Tank .....	Réservoir d'huile à injection .....	1	1	1	1	1
<b>2</b>	572 071 000	Oil TankCap .....	Bouchon du réservoir d'huile .....	1	1	1	1	1
<b>3</b>	414 536 500	Filter .....	Filtre .....	1	1	1	1	1
<b>4</b>	414 420 700	Spring Clip .....	Pince à ressort .....	1	1	1	1	1
<b>5</b>	414 415 200	Spring Clip .....	Pince à ressort .....	3	3	3	3	3
<b>6</b>	415 080 700	Oil Line .....	Conduit d'huile .....	@	@	@	@	@
<b>7</b>	570 023 000	Grommet .....	Bague isolante .....	1	1	1	1	1
<b>8</b>	414 227 300	Clip .....	Pince .....	2	2	2	2	2
<b>9</b>	519 000 001	Spring .....	Ressort .....	1	1	1	1	1
<b>10</b>	413 803 100	Blizzard Oil (12 x 500 ml) .....	Huile Blizzard (12 x 500 ml) .....	@	@	@	@	@
	413 802 900	Injection Oil (12 x 1 Liter) .....	Huile à injection (12 x 1 litre) .....	@	@	@	@	@
	413 803 000	Injection Oil (3 x 4 Liter) .....	Huile à injection (3 x 4 litre) .....	@	@	@	@	@
	413 803 200	Injection Oil (205 Liter) .....	Huile à injection (205 litre) .....	@	@	@	@	@
	413 711 000	Synthetic Injection Oil (3 x 4 Liter) .....	Huile à injection synthétique (3 x 4 litre) .....	@	@	@	@	@
	413 710 700	Synthetic Injection Oil (205 Liter) .....	Huile à injection synthétique (205 litre) .....	@	@	@	@	@
	413 710 500	Synthetic Injection Oil (12 x 1 Liter) .....	Huile à injection synthétique (12 x 1 litre) .....					
		Bombardier-Rotax Formula XP-S .....	Bombardier-Rotax Formula XP-S .....	@	@	@	@	@
<b>11</b>	414 580 700	Male Connector .....	Raccord mâle .....	1	1	1	1	1
<b>12</b>	570 135 100	Grommet .....	Passe Fils .....	1	1	1	1	1
<b>13</b>	415 080 200	Line .....	Conduit .....	@	@	@	@	@
<b>14</b>	414 554 800	Spring Clamp .....	Bride à ressort .....	2	2	2	2	2
<b>15</b>	415 079 900	Tubing .....	Gaine .....	@	@	@	@	@
<b>16</b>	414 681 800	Oil Level Sensor .....	Contacteur du niveau d'huile .....	1	1	1	1	1
<b>17</b>	414 681 900	Float .....	Flotte .....	1	1	1	1	1
<b>N 18</b>	514 052 953	Reflective Sheet .....	Feuille de réflexion .....	1	1	1	1	1

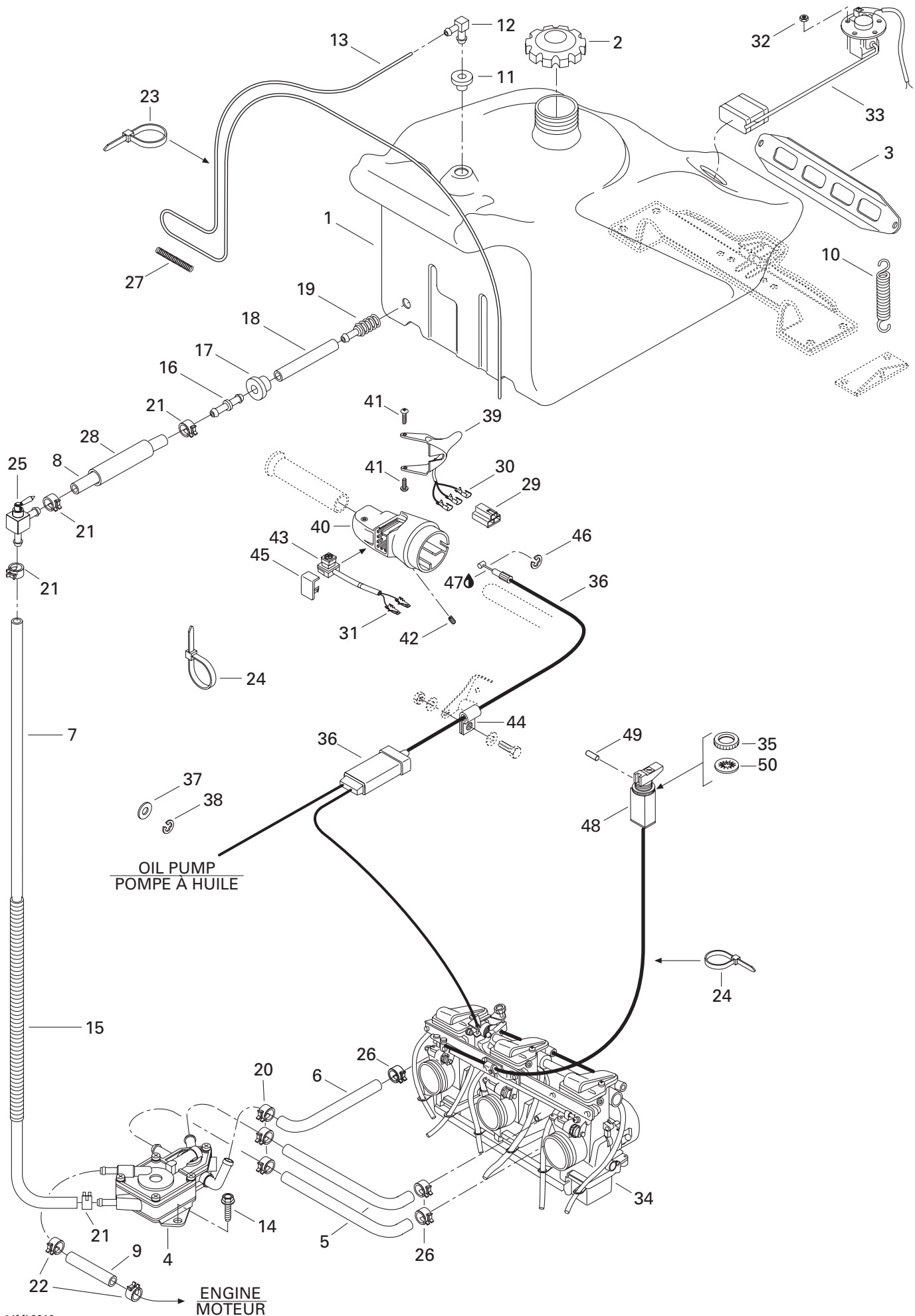



# Fuel System

## Système d'alimentation

			MACH Z	MACH Z R	MACH Z LT	MACH Z LT R	MACH Z M.H. R	
N 1	513 032 926	Fuel Tank .....	Réservoir à essence .....	1	1	1	1	1
2	572 073 900	Fuel Cap .....	Bouchon à essence .....	1	1	1	1	1
3	517 249 200	Fuel Tank Bracket .....	Attache du réservoir à essence .....	1	1	1	1	1
N 4	513 032 929	Fuel Pump .....	Pompe à essence .....	1	1	1	1	1
5	415 080 200	Line .....	Conduit .....	2	2	2	2	2
6	415 120 800	Formed Hose .....	Boyau formé .....	1	1	1	1	1
N 7	513 032 949	Formed Hose .....	Boyau formé .....	1	1	1	1	1
N 8	513 032 965	Hose .....	Boyau .....	1	1	1	1	1
9	415 079 800	Rubber Hose .....	Boyau .....	@	@	@	@	@
10	414 893 700	Spring .....	Ressort .....	2	2	2	2	2
N 11	513 032 908	Grommet .....	Passe-fils .....	1	1	1	1	1
12	414 814 100	Male Connector .....	Raccord mâle .....	1	1	1	1	1
13	415 080 100	Primer Line .....	Conduit d'amorce .....	@	@	@	@	@
14	732 601 067	Hex. Tapping Screw M5 x 11 .....	Vis hex. autotaraudeuse M5 x 11 .....	2	2	2	2	2
15	415 080 000	Tubing .....	Gaine .....	@	@	@	@	@
16	414 872 700	Male Connector .....	Raccord mâle .....	1	1	1	1	1
17	570 273 900	Grommet .....	Passe-fils .....	1	1	1	1	1
18	415 097 800	Hose .....	Boyau .....	1	1	1	1	1
19	414 872 100	Fuel Filter .....	Crépine .....	1	1	1	1	1
20	414 420 700	Spring Clamp .....	Bride à ressort .....	3	3	3	3	3
21	414 655 700	Spring Clamp .....	Bride à ressort .....	4	4	4	4	4
22	414 415 200	Spring Clamp .....	Bride à ressort .....	2	2	2	2	2
23	414 115 200	Tie-Rap .....	Attache .....	1	1	1	1	1
24	414 115 200	Tie-Rap .....	Attache .....	2	2	2	2	2
25	415 112 200	Shut-off Valve .....	Valve à essence .....	1	1	1	1	1
26	414 554 800	Spring Clamp .....	Bride à ressort .....	3	3	3	3	3
N 27	513 032 961	Spring .....	Ressort .....	1	1	1	1	1
N 28	513 032 941	Hose (Rubber) .....	Boyau (caoutchouc) .....	@	@	@	@	@
29	409 008 500	Female Connector Housing .....	Logement de raccord femelle .....	1	1	1	1	1
N 30	515 175 253	Female Terminal .....	Terminal femelle .....	3	3	3	3	3
31	409 210 000	Male Terminal .....	Terminal mâle .....	2	2	2	2	2
32	228 551 045	Elastic Stop Nut M5 .....	Écrou d'arrêt élastique M5 .....	5	5	5	5	5
33	415 080 800	Fuel Sensor Ass'y .....	Capteur de niveau d'essence ass. ....	1	1	1	1	1
N 34	403 138 555	<b>TM 38-C236 Carburetor Kit .....</b>	<b>Ens. de carburateurs TM 38-C236 ..</b>	1	1	1	1	1
35	414 977 200	Plastic Nut .....	Écrou de plastique .....	1	1	1	1	1
N 36	512 059 059	Throttle Cable .....	Câble d'accélérateur .....	1	1	1	1	1
37	414 753 300	Washer .....	Rondelle .....	1	1	1	1	1
38	414 753 500	Circlip .....	Circlip .....	1	1	1	1	1

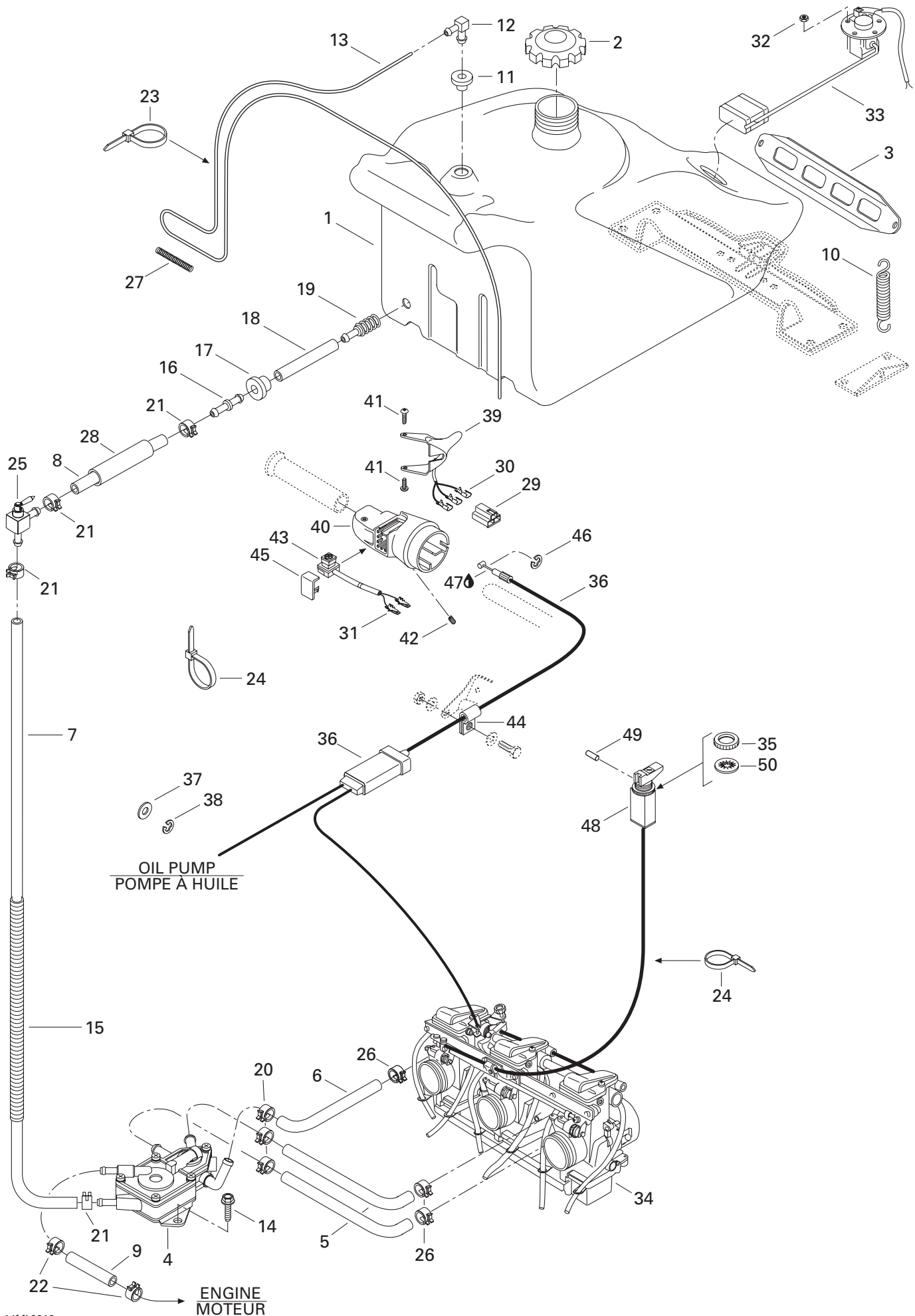





## Fuel System Système d'alimentation

M A C H	M A C H	M A C H	M A C H	M A C H
Z	Z	Z	Z	Z
	R	LT	LT	M.H. R

<b>39</b>	572 073 300	Heat Throttle Handle (26 mm) .....	Manette d'acc. chauffante (26 mm) ....	1	1	1	1	1
<b>40</b>	572 098 800	Throttle Handle Housing .....	Logement de manette d'accélérateur ....	1	1	1	1	1
<b>41</b>	732 601 143	Shoulder Screw .....	Vis .....	2	2	2	2	2
<b>42</b>	414 440 800	Set Screw M8 x 10 .....	Vis de pression M8 x 10 .....	1	1	1	1	1
<b>43</b>	414 612 700	Kill Switch .....	Interrupteur d'urgence .....	1	1	1	1	1
<b>44</b>	414 176 000	Clip .....	Pince .....	1	1	1	1	1
<b>45</b>	572 100 901	Switch Cover .....	Couvre interrupteur .....	1	1	1	1	1
<b>46</b>	414 274 500	Circlip .....	Circlip .....	1	1	1	1	1
<b>47</b>	293 550 004	Grease Dielectric, 150 gr. ....	Graisse diélectrique, 150 gr. ....	@	@	@	@	@
<b>48-49</b>	561 205 500	<b>Choke Cable</b> .....	<b>Câble d'étrangleur</b> .....	1	1	1	1	1
<b>49</b>	372 118 400	Spring Pin .....	Goupille ressort .....	1	1	1	1	1
<b>50</b>	394 103 300	Internal Tooth Lock Washer .....	Rondelle-frein à dents intérieures .....	1	1	1	1	1

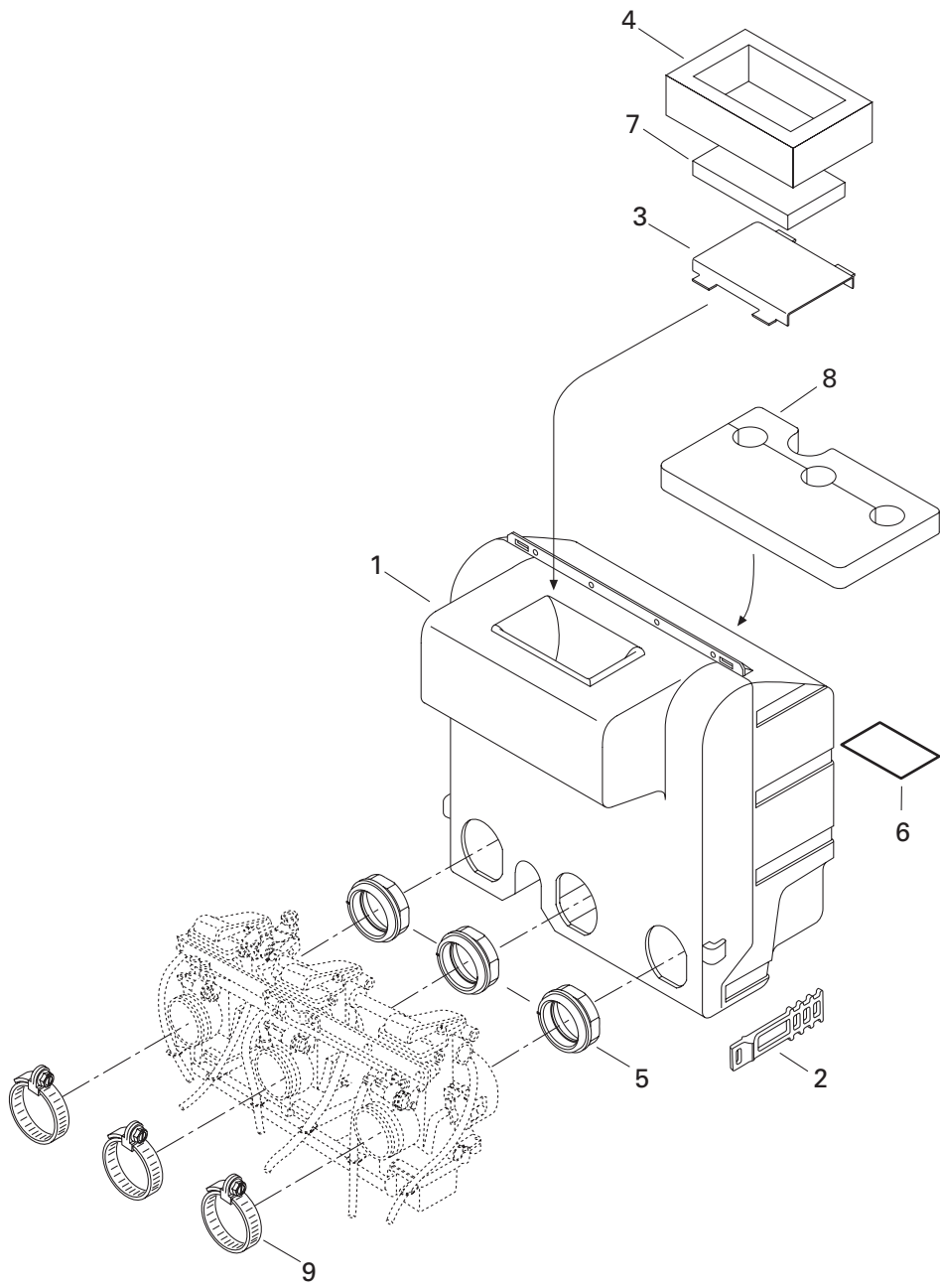



# Air Intake System

## Système d'admission d'air

M A C H	M A C H	M A C H	M A C H	M A C H
Z	Z	Z	Z	Z
	R	LT	LT R	M.H. R

<b>N 1→8</b>	508 000 038	<i>Air Intake Ass'y</i> .....	<i>Silencieux d'admission ass.</i> .....	1	1	1	1	1
<b>2</b>	570 069 700	Latch.....	Loquet.....	2	2	2	2	2
<b>3</b>	517 294 400	Intake Grill.....	Grille d'admission.....	1	1	1	1	1
<b>4</b>	415 081 300	Lower Foam.....	Mousse extérieure.....	1	1	1	1	1
<b>5</b>	570 069 100	Air Adaptor.....	Adapteur d'admission.....	3	3	3	3	3
<b>N 6</b>	516 000 130	Caution Label.....	Étiquette attention.....	1	1	1	1	1
<b>7</b>	415 081 400	Air Filter.....	Filtre à air.....	1	1	1	1	1
<b>8</b>	415 081 200	Inner Foam.....	Mousse intérieure.....	1	1	1	1	1
<b>9</b>	420 951 510	Clamp.....	Bride.....	3	3	3	3	3

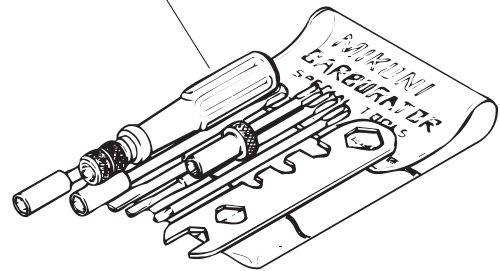
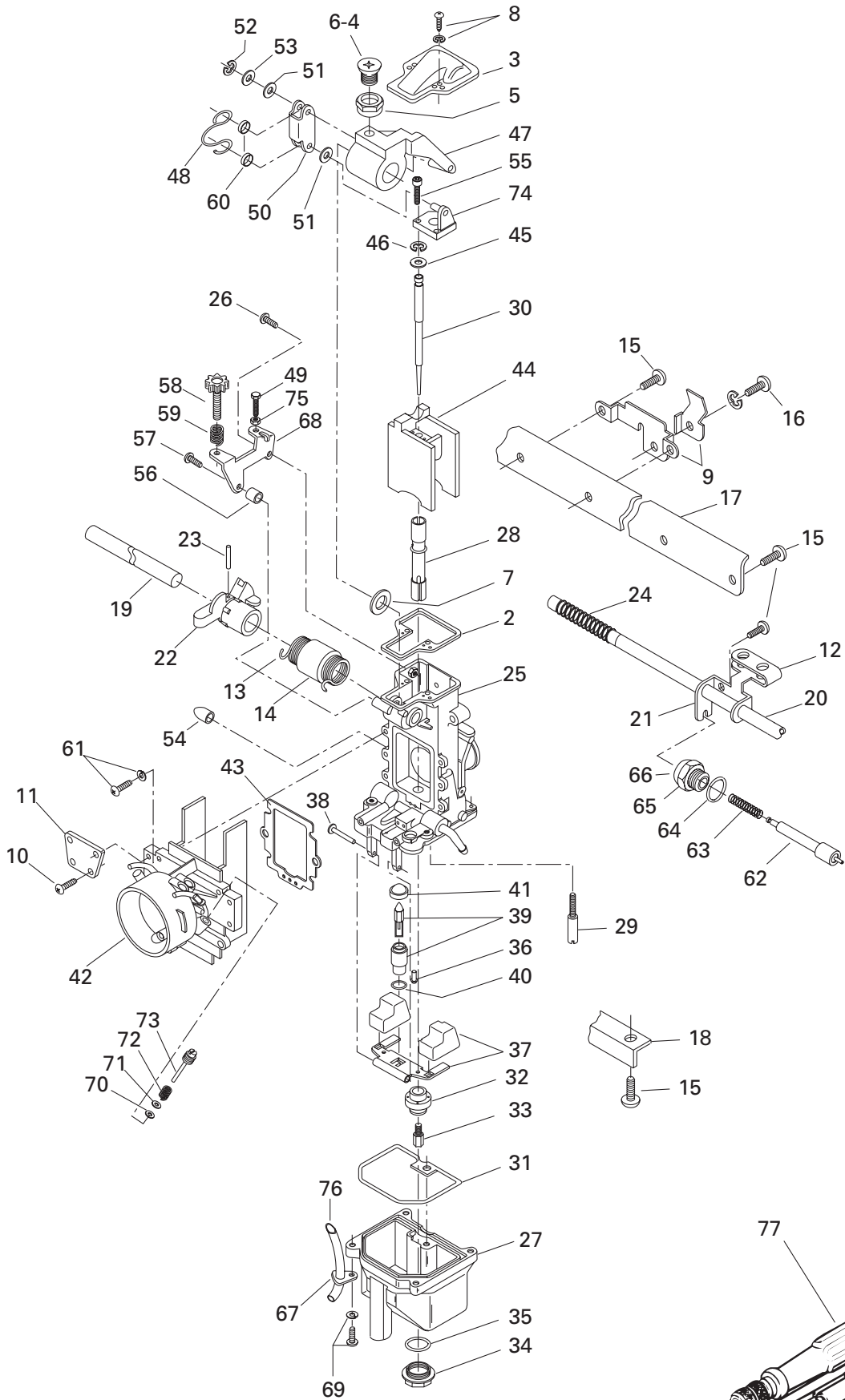



# Carburetors Carburateurs

MACH	MACH	MACH	MACH	MACH
Z	Z	Z	Z	Z
	R	LT	LT	M.H.
			R	R

<b>N 1</b> →76	403 138 555	<b>Carburetor Kit TM38-C224 .....</b>	<b>Ens. de carburateurs TM38-C224 ...</b>	1	1	1	1	1
2	404 143 600	Gasket .....	Joint.....	3	3	3	3	3
3	404 142 700	Cover .....	Couvercle .....	3	3	3	3	3
4	404 139 000	Screw .....	Vis .....	2	2	2	2	2
5	404 143 500	Ring .....	Anneau .....	2	2	2	2	2
6	404 138 900	Screw .....	Vis .....	1	1	1	1	1
7	404 144 400	Packing .....	Joint tampon .....	2	2	2	2	2
8	404 139 100	Screw .....	Vis .....	6	6	6	6	6
9	404 155 100	Bracket Ass'y .....	Attache ass. ....	1	1	1	1	1
10	404 136 100	Screw .....	Vis .....	8	8	8	8	8
11	404 142 400	Plate .....	Plaque .....	2	2	2	2	2
12	404 143 900	Lever .....	Levier .....	1	1	1	1	1
13	404 143 200	Spring .....	Ressort .....	1	1	1	1	1
14	404 141 700	Ring .....	Anneau .....	1	1	1	1	1
15	404 138 800	Screw .....	Vis .....	9	9	9	9	9
16	404 140 500	Screw .....	Vis .....	3	3	3	3	3
17	404 142 300	Plate .....	Plaque .....	1	1	1	1	1
18	404 142 500	Plate .....	Plaque .....	1	1	1	1	1
19	404 137 100	Throttle Shaft .....	Axe d'accélérateur .....	1	1	1	1	1
20	404 137 200	Choke Shaft .....	Axe d'étrangleur .....	1	1	1	1	1
21	404 140 600	Starter Lever .....	Levier de démarrage .....	2	2	2	2	2
22	404 142 100	Lever Ass'y .....	Levier ass. ....	1	1	1	1	1
23	404 140 100	Pin .....	Goupille .....	1	1	1	1	1
24	404 158 000	Spring .....	Ressort .....	1	1	1	1	1
<b>N 25</b> →76	— XXX —	<b>Carburetor TM38-239 (MAG Side) ...</b>	<b>Carburateur TM 38-239 (côté MAG)..</b>	1	1	1	1	1
N	— XXX —	<b>Carburetor TM38-238 (Central) .....</b>	<b>Carburateur TM38-238 (centre).....</b>	1	1	1	1	1
N	— XXX —	<b>Carburetor TM38-237 (PTO Side)....</b>	<b>Carburateur TM 38-237 (côté PDM) ..</b>	1	1	1	1	1
26	404 135 900	Screw (MAG) .....	Vis (MAG) .....	1	1	1	1	1
<b>N 27</b>	404 161 841	Float Body Ass'y .....	Corps de flotteur ass. ....	3	3	3	3	3
<b>N 28</b>	404 161 830	Needle Jet .....	Gicleur aiguille .....	3	3	3	3	3
29	404 144 800	Pilot Jet 50 .....	Gicleur de ralenti 50 .....	3	3	3	3	3
<b>N 30</b>	404 161 829	Needle J8-8ADY01- 41 .....	Aiguille J8-8ADY01- 41 .....	3	3	3	3	3
31	404 137 000	O'Ring .....	Joint torique .....	3	3	3	3	3
32	404 142 900	Ring .....	Anneau .....	3	3	3	3	3
33	404 101 200	Main Jet 300 .....	Gicleur 300 .....	3	3	3	3	3
34	404 107 400	Drain Screw Plug .....	Vis de drainage .....	3	3	3	3	3
35	404 107 300	O'Ring .....	Joint torique .....	3	3	3	3	3
36	404 141 000	Screw .....	Vis .....	3	3	3	3	3

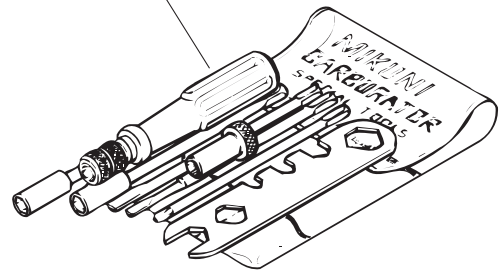
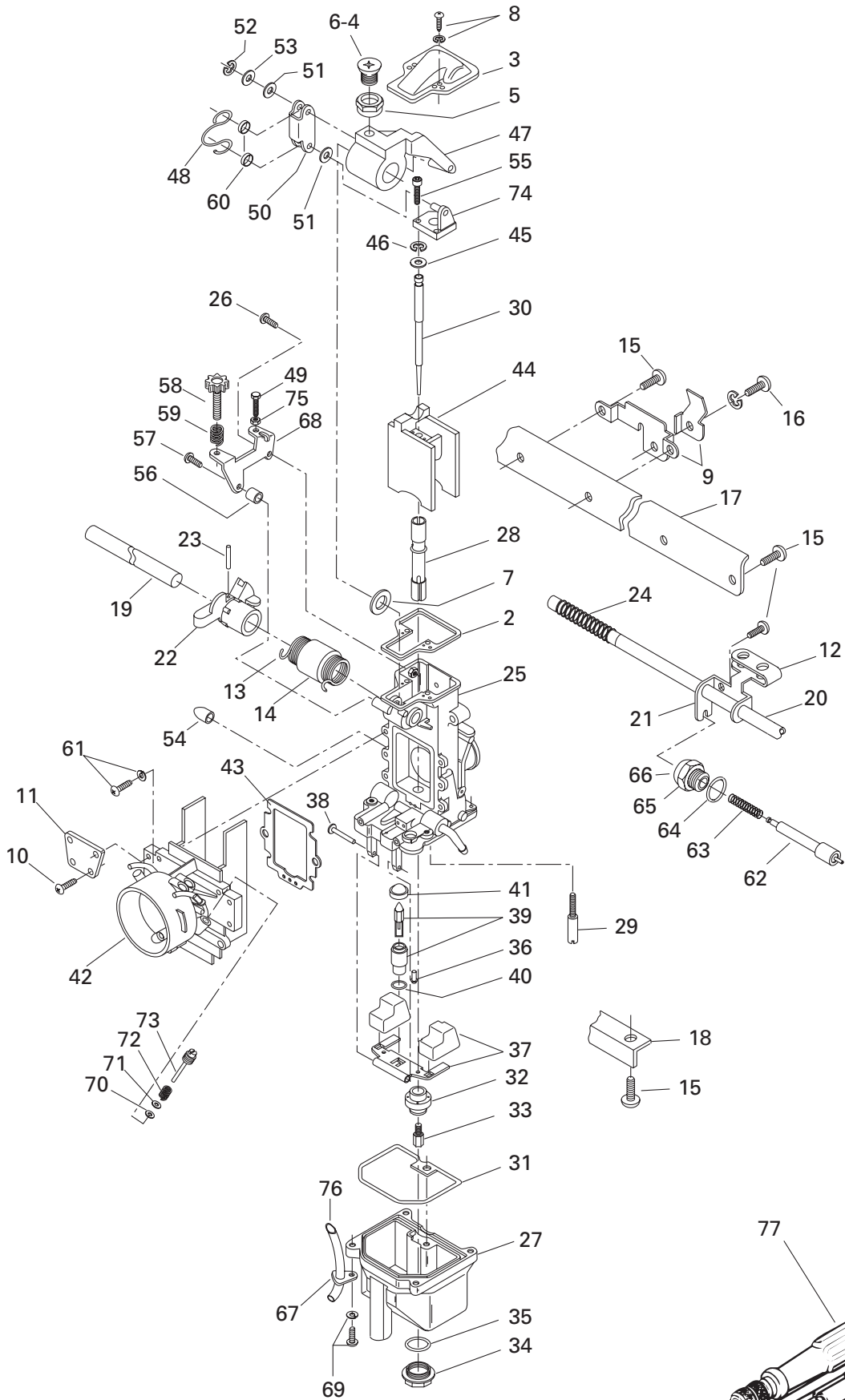



# Carburetors Carburateurs

			M A C H	M A C H	M A C H	M A C H	M A C H	
			Z	Z	Z	Z	Z	
				R	LT	LT	M.H. R	
<b>37</b>	404 149 800	Float .....	Flotte .....	3	3	3	3	3
<b>38</b>	404 103 300	Lever Pin .....	Goupille levier .....	3	3	3	3	3
<b>39</b>	404 149 500	Needle Seat 1.5 .....	Pointeau 1.5 .....	3	3	3	3	3
<b>40</b>	404 139 400	O'Ring .....	Joint torique .....	3	3	3	3	3
<b>41</b>	404 141 200	Filter .....	Filtre .....	3	3	3	3	3
<b>N 42</b>	404 161 831	Funnel (MAG) .....	Entonnoir (MAG) .....	1	1	1	1	1
<b>N</b>	404 161 832	Funnel (CTR) .....	Entonnoir (centre) .....	1	1	1	1	1
<b>N</b>	404 161 833	Funnel (PTO) .....	Entonnoir (PDM) .....	1	1	1	1	1
<b>43</b>	404 143 700	Gasket .....	Joint .....	3	3	3	3	3
<b>44</b>	404 152 900	Piston Valve 2.0 .....	Tiroir d'accélérateur 2.0 .....	3	3	3	3	3
<b>45</b>	404 137 600	Packing .....	Joint tampon .....	3	3	3	3	3
<b>46</b>	404 113 300	Circlip .....	Circlip .....	3	3	3	3	3
<b>47</b>	404 143 000	Throttle Lever (PTO/CTR) .....	Levier (PDM/centre) .....	2	2	2	2	2
	404 143 100	Throttle Lever (MAG) .....	Levier (MAG) .....	1	1	1	1	1
<b>48</b>	404 144 100	Clip .....	Clip .....	3	3	3	3	3
<b>49</b>	404 138 000	Bolt (MAG) .....	Boulon (MAG) .....	1	1	1	1	1
<b>50</b>	404 144 000	Plate .....	Plaque .....	3	3	3	3	3
<b>51</b>	404 138 100	Packing .....	Joint tampon .....	6	6	6	6	6
<b>52</b>	404 138 300	«E» Ring .....	Anneau «E» .....	3	3	3	3	3
<b>53</b>	404 139 500	Washer .....	Rondelle .....	3	3	3	3	3
<b>54</b>	404 154 900	Cap .....	Bouchon .....	3	3	3	3	3
<b>55</b>	404 137 400	Bolt .....	Boulon .....	6	6	6	6	6
<b>56</b>	404 141 800	Ring (MAG) .....	Anneau (MAG) .....	1	1	1	1	1
<b>57</b>	404 138 800	Screw (MAG) .....	Vis (MAG) .....	1	1	1	1	1
<b>58</b>	404 137 500	Adjustment Screw (MAG) .....	Vis d'ajustement (MAG) .....	1	1	1	1	1
<b>59</b>	404 138 200	Spring (MAG) .....	Ressort (MAG) .....	1	1	1	1	1
<b>60</b>	404 144 200	Ring .....	Anneau .....	6	6	6	6	6
<b>61</b>	404 145 100	Screw .....	Vis .....	12	12	12	12	12
<b>N 62</b>	404 161 842	Plunger Ass'y .....	Plongeur ass. .....	3	3	3	3	3
<b>63</b>	404 141 100	Spring .....	Ressort .....	3	3	3	3	3
<b>64</b>	404 140 200	O'Ring .....	Joint torique .....	3	3	3	3	3
<b>65</b>	404 136 900	Holder Guide .....	Guide .....	3	3	3	3	3
<b>66</b>	404 140 000	Cap .....	Bouchon .....	3	3	3	3	3
<b>67</b>	404 144 900	Plate .....	Plaque .....	6	6	6	6	6
<b>68</b>	404 142 600	Bracket (MAG) .....	Attache(MAG) .....	1	1	1	1	1
<b>69</b>	404 138 700	Screw .....	Vis .....	12	12	12	12	12
<b>70</b>	404 139 900	O'Ring .....	Joint torique .....	3	3	3	3	3
<b>71</b>	404 140 900	Washer .....	Rondelle .....	3	3	3	3	3

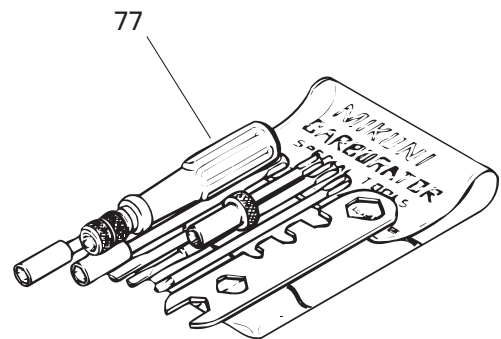
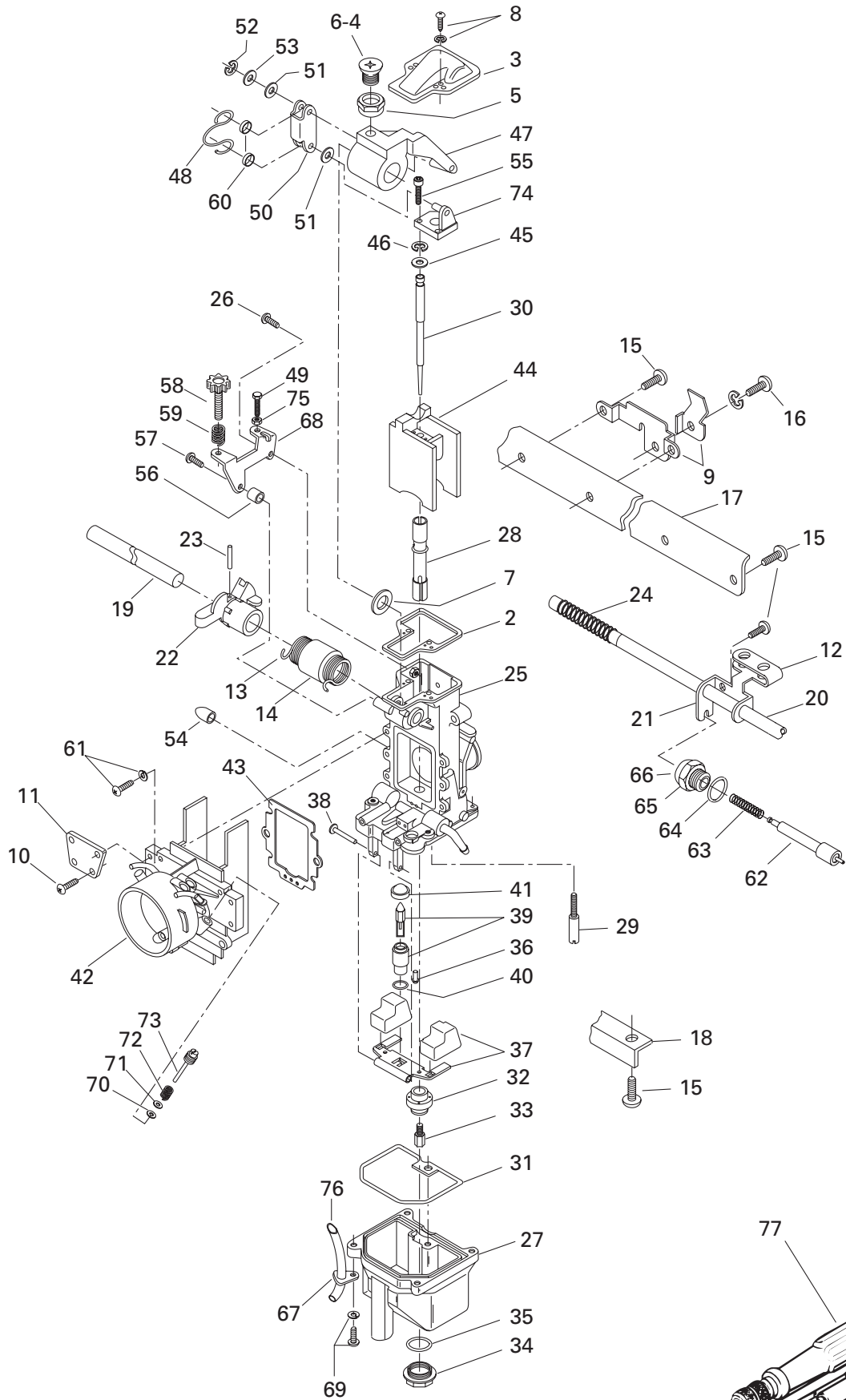





## Carburetors Carburateurs

		MACH Z		MACH R		MACH LT		MACH LT R		MACH M.H. R	
<b>72</b>	404 139 800	Spring .....	Ressort .....	3	3	3	3	3	3	3	3
<b>73</b>	404 154 200	Adjuster Screw .....	Vis .....	3	3	3	3	3	3	3	3
<b>74</b>	404 142 000	Plate Ass'y .....	Plaque ass. ....	3	3	3	3	3	3	3	3
<b>75</b>	404 139 600	Nut (MAG) .....	Écrou (MAG) .....	1	1	1	1	1	1	1	1
<b>N 76</b>	404 161 828	Hose .....	Durite .....	6	6	6	6	6	6	6	6
<b>77</b>	404 112 000	<b>Tool Kit</b> .....	<b>Ens. d'outils</b> .....	1	1	1	1	1	1	1	1
<b>N 78</b>	861 766 600	<b>Ens. de haute altitude</b> , (non illustré)	<b>High Altitude Kit</b> , (Not Shown) .....	Opt	Opt	Opt	Opt	Opt	Opt	Opt	Opt

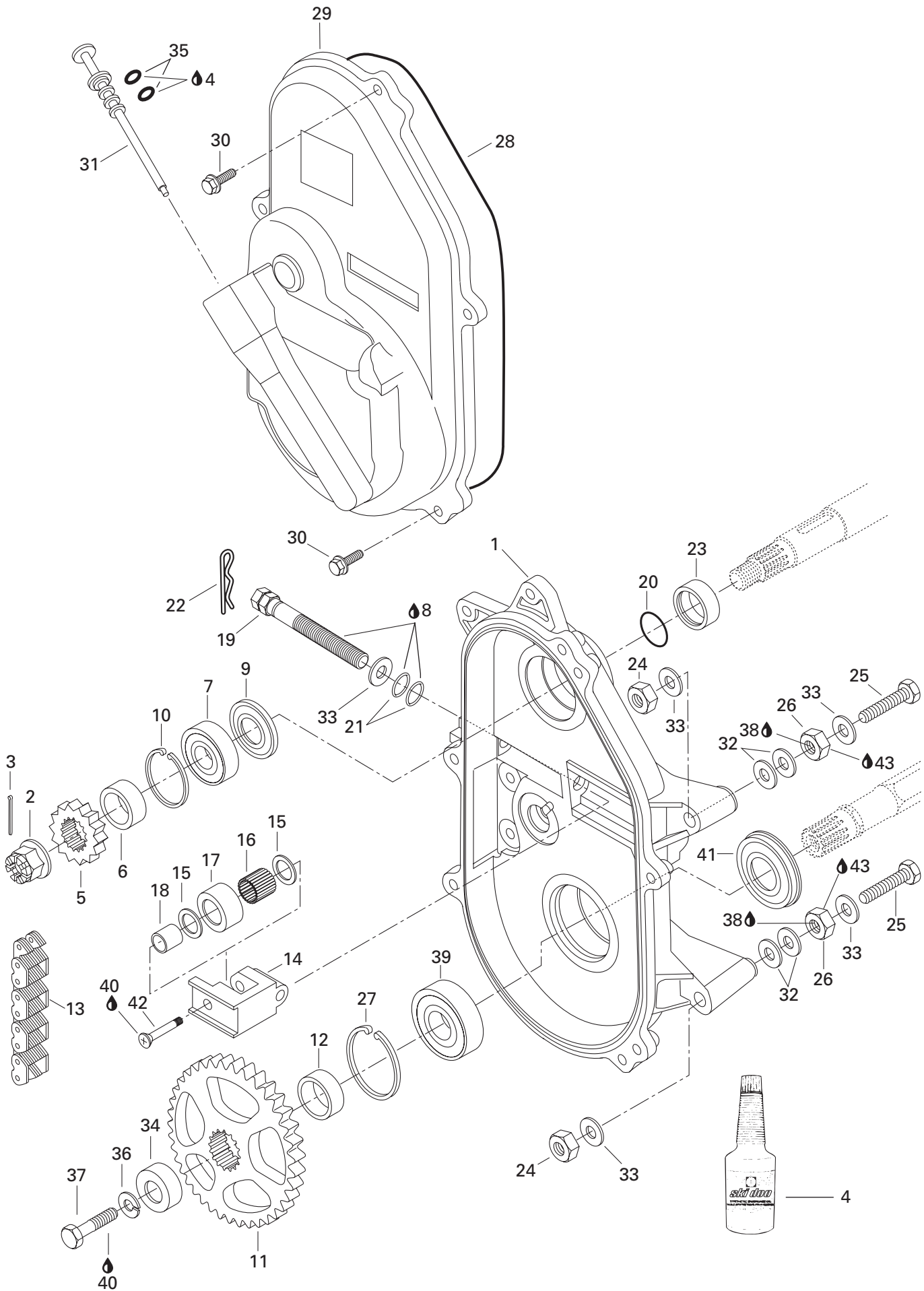

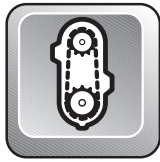

# Chaincase Carter de chaîne

MACH Z	MACH R	MACH LT	MACH LT R	MACH M.H. R
--------	--------	---------	-----------	-------------

1	504 146 600	Chaincase .....	Carter de chaîne .....	1	1	1	1	1
2	732 610 012	Castellated Nut M20 .....	Écrou à crénaux M20 .....	1	1	1	1	1
3	371 006 300	Cotter Pin .....	Goupille fendue .....	1	1	1	1	1
4	413 803 300	Synthetic Chaincase Oil (12 x 355 ml)	Huile à carter de chaîne, synthétique (12 x 355 ml)	@	@	@	@	@
5	504 085 300	Sprocket (26 Tooth, Large) .....	Pignon (26 dents, large) .....	1	1	—	—	1
	504 084 300	Sprocket (25 Tooth, Large) .....	Pignon (25 dents, large) .....	—	—	1	1	—
6	504 147 200	Shim .....	Cale .....	1	1	1	1	1
7	405 404 400	Ball Bearing 6205 .....	Roulement à billes 6205 .....	1	1	1	1	1
8	413 711 500	Synthetic Grease .....	Graisse synthétique .....	@	@	@	@	@
9	415 049 300	Seal .....	Anneau d'étanchéité .....	1	1	1	1	1
10	371 901 700	Circlip .....	Circlip .....	1	1	1	1	1
11	504 148 500	Sprocket Large (43 Tooth) .....	Pignon large (43 dents) .....	1	1	1	1	1
12	501 021 800	Inner Shim .....	Cale intérieure .....	1	1	1	1	1
13	504 151 830	Drive Chain Large (72 Links) .....	Chaîne large (72 maillons) .....	1	1	1	1	1
14	504 081 000	Chain Tensioner .....	Tendeur de chaîne .....	1	1	1	1	1
15	504 080 300	Washer .....	Rondelle .....	2	2	2	2	2
16	405 403 000	Needle Bearing .....	Roulement à aiguilles .....	1	1	1	1	1
17	414 531 300	Roller .....	Rouleau .....	1	1	1	1	1
18	504 080 200	Spacer .....	Entretoise .....	1	1	1	1	1
<b>N 19</b>	732 601 311	Adjustment Screw .....	Vis de réglage .....	1	1	1	1	1
20	414 876 700	O-Ring .....	Joint torique .....	1	1	1	1	1
21	414 484 400	O-Ring .....	Joint torique .....	2	2	2	2	2
22	414 575 600	Hair Pin .....	Goupille de sécurité .....	1	1	1	1	1
23	507 031 500	Spacer .....	Entretoise .....	1	1	1	1	1
24	228 501 045	Elastic Nut M10 .....	Écrou élastique M10 .....	3	3	3	3	3
25	207 107 544	Hex. Screw M10 x 75 .....	Vis hex. M10 x 75 .....	3	3	3	3	3
26	504 083 800	Spacer .....	Entretoise .....	3	3	3	3	3
27	414 784 900	Circlip .....	Circlip .....	1	1	1	1	1
28	414 362 300	O-Ring .....	Joint torique .....	1	1	1	1	1
29	080 039 500	Chaincase Cover .....	Couvercle de carter de chaîne .....	1	1	1	1	1
30	732 600 004	Flanged Screw M6 x 30 .....	Vis hex. à épaulement M6 x 30 .....	5	5	5	5	5
31	572 092 700	Filler Cap .....	Bouchon de remplissage .....	1	1	1	1	1
32	504 073 700	Washer .....	Rondelle .....	6	6	6	6	6
33	224 001 211	Washer 10 mm .....	Rondelle 10 mm .....	7	7	7	7	7
34	501 022 400	Cap .....	Capuchon .....	1	1	1	1	1
35	414 969 400	O-Ring .....	Joint Torique .....	2	2	2	2	2
36	234 100 602	Spring Lock Washer 10 mm .....	Rondelle-frein cintrée 10 mm .....	1	1	1	1	1
37	222 002 565	Hex. Screw M10 x 25 .....	Vis hex. M10 x 25 .....	1	1	1	1	1

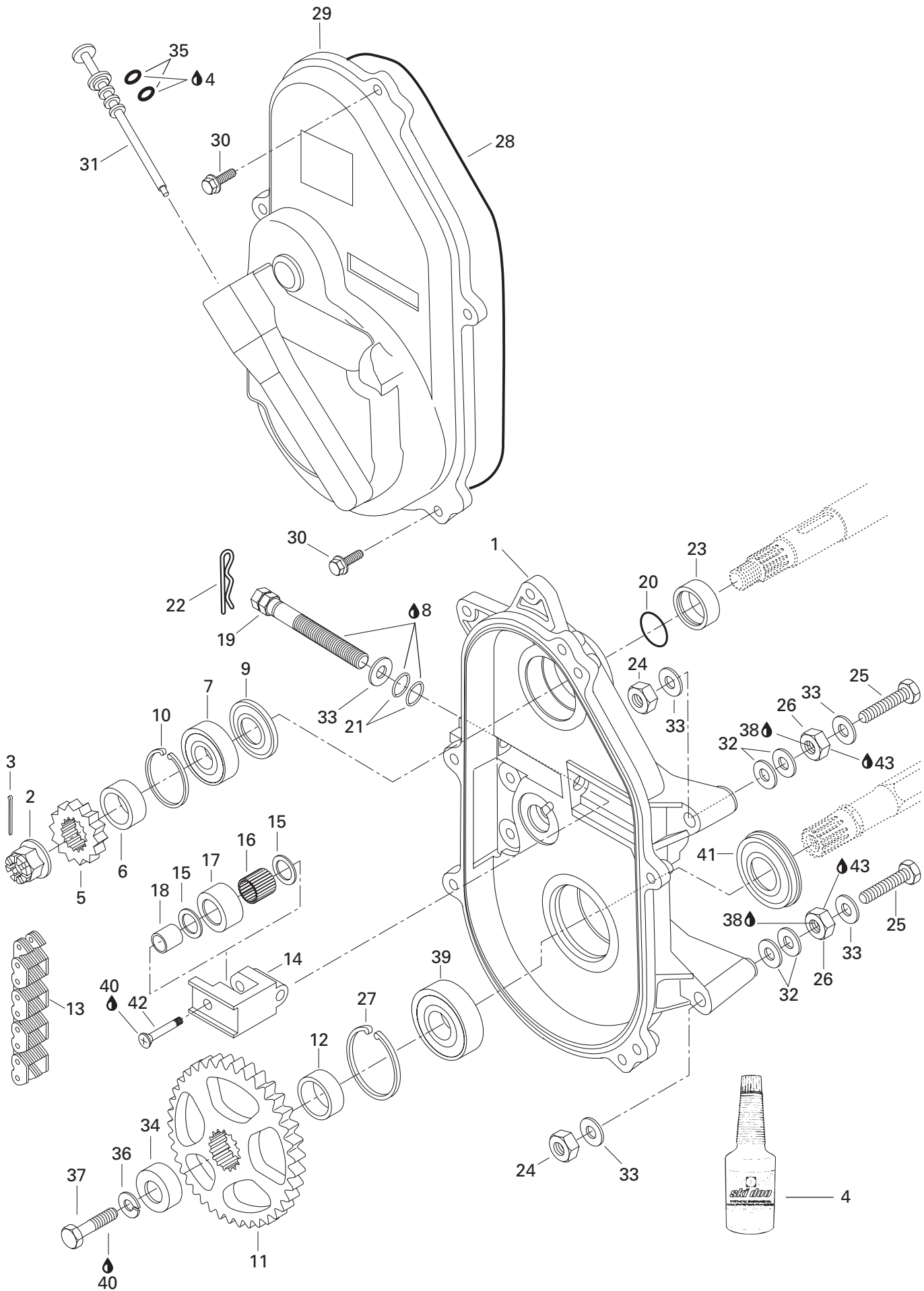

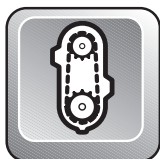

# Chaincase Carter de chaîne

M	M	M	M	M
A	A	A	A	A
C	C	C	C	C
H	H	H	H	H
Z	Z	Z	Z	Z
	R	LT	LT	M.H.
			R	R

<b>38</b>	293 800 015	Loctite 242, 10 ml .....	Loctite 242, 10 ml .....	@ @ @ @ @
<b>39</b>	405 403 900	Ball Bearing 6206 .....	Roulement à bille 6206 .....	1 1 1 1 1
<b>40</b>	293 800 005	Loctite 271, 10 ml. ....	Loctite 271, 10 ml. ....	@ @ @ @ @
<b>41</b>	581 056 500	Oil Seal .....	Joint d'étanchéité d'huile .....	1 1 1 1 1
<b>42</b>	732 601 144	Screw .....	Vis .....	1 1 1 1 1
<b>43</b>	413 701 000	Loctite 767, Antiseize Lubricant, 12 oz .....	Loctite 767, lubrifiant antigrippage, 12 oz ..	@ @ @ @ @

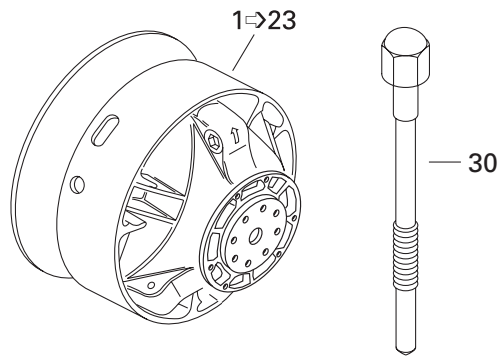
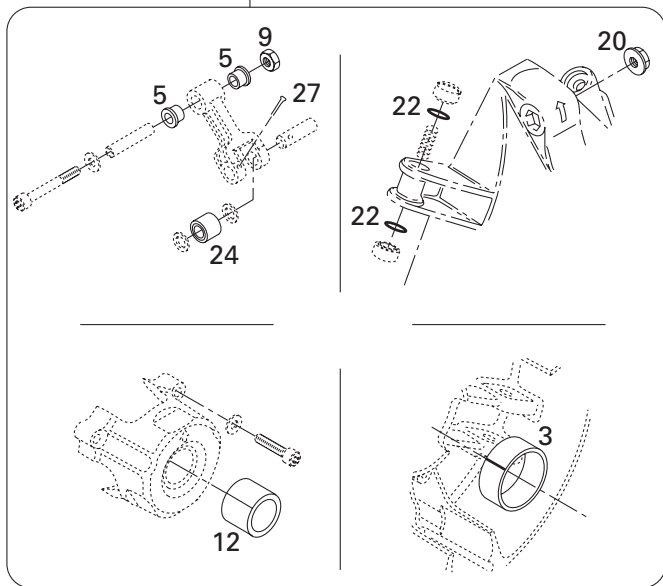
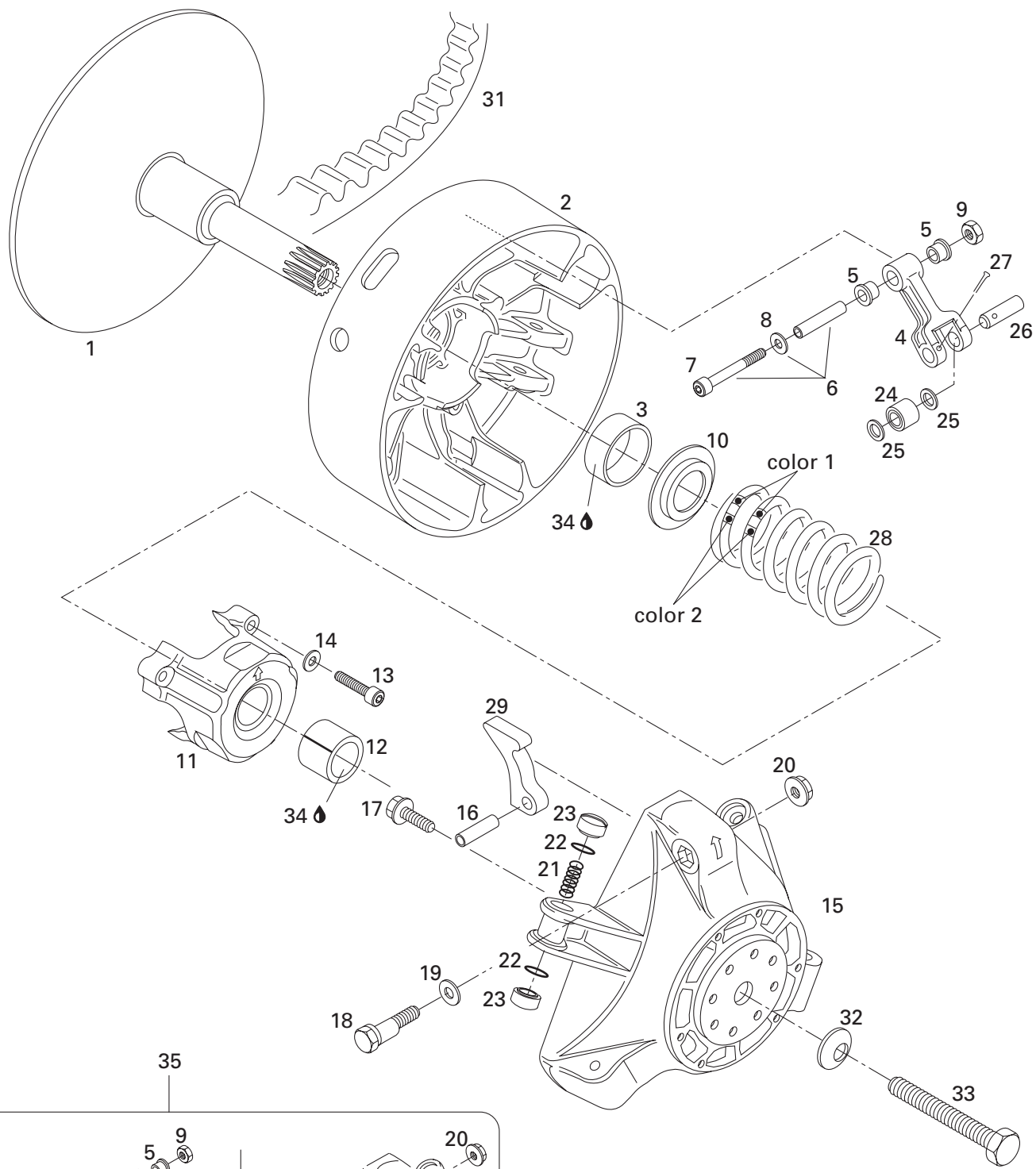

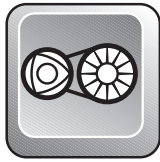

# Drive Pulley Poulie motrice

MACH	MACH	MACH	MACH	MACH
Z	Z	Z	Z	Z
	R	LT	LT	M.H.
			R	R

<b>N 1→23</b>	417 222 161	<b>Drive Pulley Ass'y</b> .....	<b>Poulie motrice ass.</b> .....	1	1	1	1	1
<b>N 1</b>	417 222 130	Fixed Flange Ass'y .....	Flasque fixe ass. ....	1	1	1	1	1
<b>N 2→3</b>	417 222 049	<b>Sliding Flange Ass'y</b> .....	<b>Flasque coulissant ass.</b> .....	1	1	1	1	1
<b>3</b>	417 004 201	Bushing .....	Douille .....	1	1	1	1	1
<b>4→5</b>	417 003 801	<b>Lever Ass'y</b> .....	<b>Levier ass.</b> .....	3	3	3	3	3
<b>5</b>	417 004 305	Flange Bushing .....	Douille à épaulement .....	6	6	6	6	6
<b>6→8</b>	417 004 800	<b>Fitting Screw</b> .....	<b>Vis d'ajustement</b> .....	3	3	3	3	3
<b>7</b>	222 965 065	Allen Screw M6 x 50 .....	Vis Allen M6 x 50 .....	3	3	3	3	3
<b>8</b>	234 061 410	Flat Washer 6 mm .....	Rondelle plate 6 mm .....	3	3	3	3	3
<b>9</b>	228 561 045	Lock Nut M6 .....	Écrou de blocage M6 .....	3	3	3	3	3
<b>N 10</b>	417 222 044	Spring Seat .....	Siège du ressort .....	1	1	1	1	1
<b>N 11→12</b>	417 222 157	<b>Spring Cover Ass'y</b> .....	<b>Couvercle de ressort ass.</b> .....	1	1	1	1	1
<b>12</b>	417 004 501	Bushing Spring Cover .....	Douille de couvercle de ressort .....	1	1	1	1	1
<b>13</b>	222 964 066	Allen Screw M6 x 40 .....	Vis Allen M6 x 40 .....	3	3	3	3	3
<b>14</b>	420 245 370	Friction-Washer 6 mm .....	Rondelle de friction 6 mm .....	3	3	3	3	3
<b>N 15</b>	417 222 059	Governor Cup .....	Cuvette du régulateur .....	1	1	1	1	1
<b>16</b>	732 804 009	Roll Pin M8 x 24 .....	Goupille ressort M8 x 24 .....	3	3	3	3	3
<b>17</b>	210 361 890	Hex. Screw M6 x 18 .....	Vis hex. M6 x 18 .....	6	6	6	6	6
<b>18</b>	417 005 500	Calibration Screw .....	Vis de calibration .....	3	3	3	3	3
<b>19</b>	417 005 600	Washer .....	Rondelle .....	3	3	3	3	3
<b>20</b>	233 061 414	Flanged Nut M6 .....	Écrou à épaulement M6 .....	3	3	3	3	3
<b>21</b>	417 005 700	Spring .....	Ressort .....	3	3	3	3	3
<b>22</b>	732 401 030	O-Ring .....	Joint torique .....	6	6	6	6	6
<b>N 23</b>	417 222 107	Slider Shoe .....	Glissière .....	6	6	6	6	6
<b>24</b>	417 003 900	Roller .....	Rouleau .....	3	3	3	3	3
<b>25</b>	417 004 302	Thrust Washer .....	Rondelle de butée .....	6	6	6	6	6
<b>26</b>	417 004 308	Pin .....	Goupille .....	3	3	3	3	3
<b>27</b>	732 958 001	Cotter Pin .....	Goupille fendue .....	3	3	3	3	3
<b>28</b>	414 768 200	Spring (Green/Blue) .....	Ressort (vert/bleu) .....	1	1	1	1	1
<b>N 29</b>	417 005 295	Ramp 295 .....	Rampe 295 .....	3	3	3	3	3
<b>30</b>	529 022 400	Puller Inner Half .....	Extracteur de demi-poulie fixe .....	1	1	1	1	1
<b>N 31</b>	417 300 066	Drive Belt .....	Courroie d'entraînement .....	1	1	1	1	1
<b>32</b>	234 271 414	Conical Spring Washer 14 mm .....	Rondelle-ressort conique 14 mm .....	1	1	1	1	1
<b>33</b>	417 120 000	TRA Drive Pulley Bolt .....	Boulon de poulie motrice .....	1	1	1	1	1
<b>34</b>	413 703 100	Loctite 609, 10cc .....	Loctite 609, 10cc .....	@	@	@	@	@
<b>35</b>	417 006 100	<b>Clutch Repair Kit</b> .....	<b>Ens. de réparation d'embrayage</b> .....	1	1	1	1	1

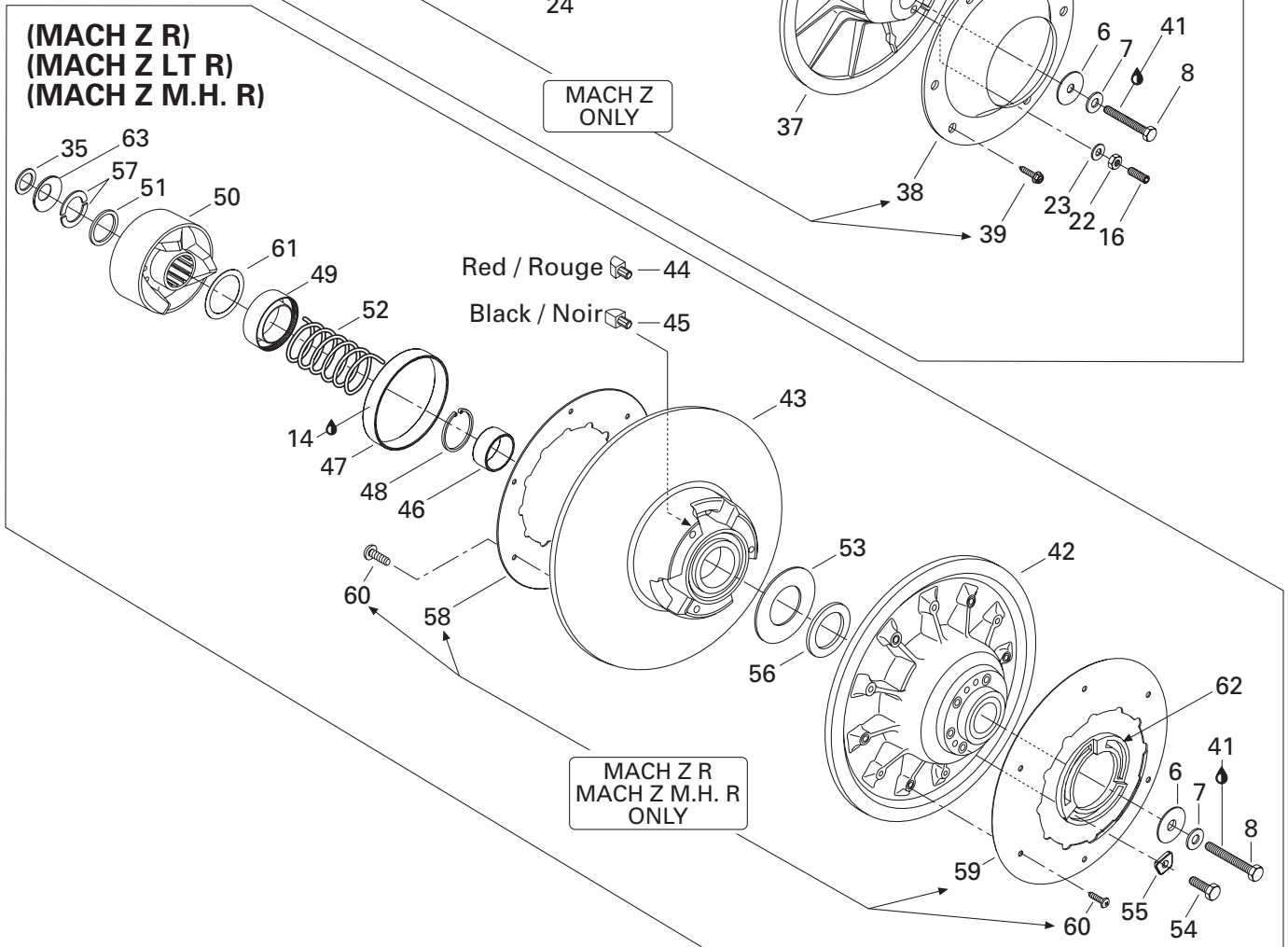
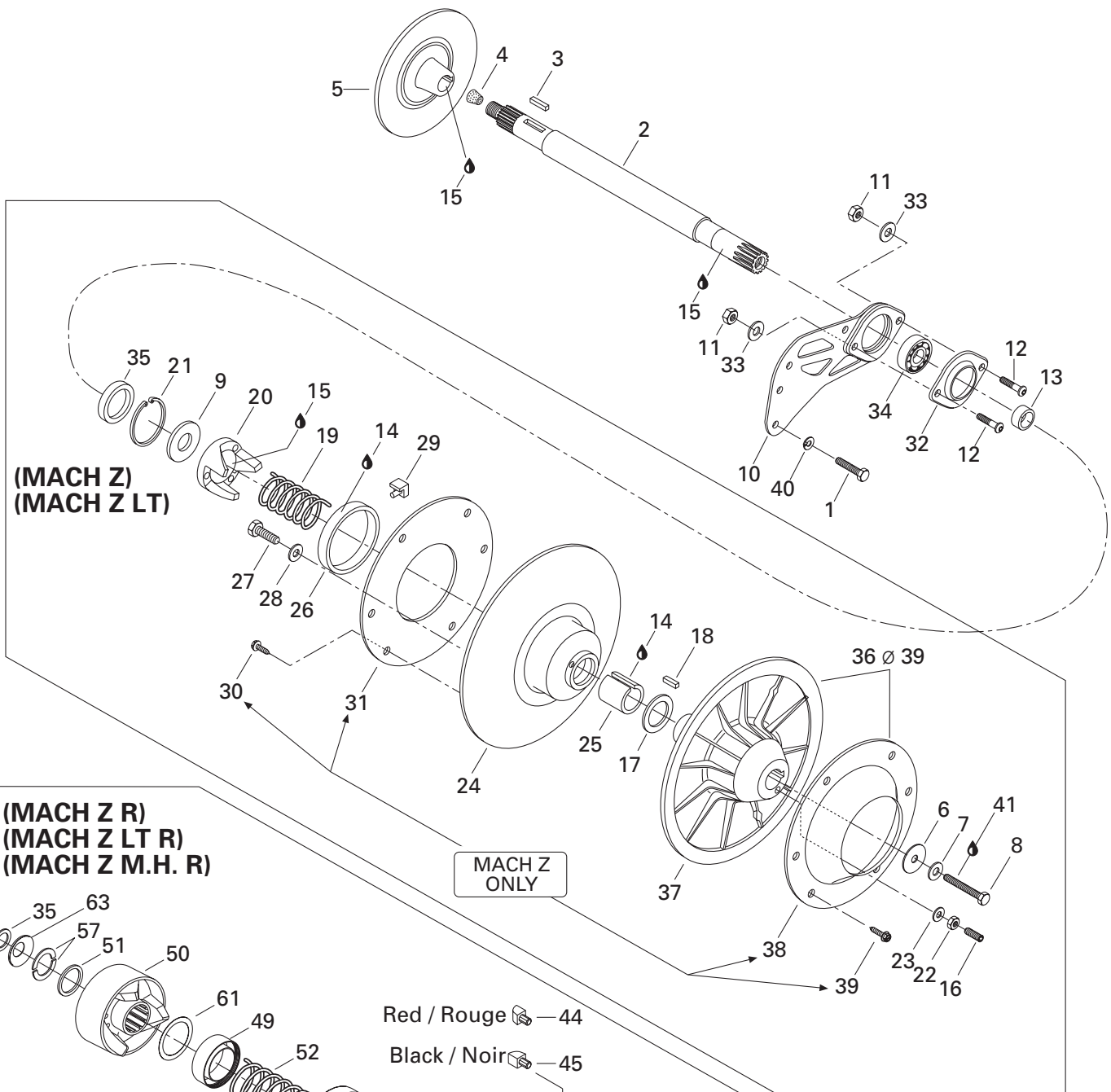



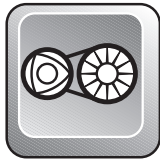

## Driven Pulleys Poulies menées

		MACH Z	MACH R	MACH LT	MACH LT R	MACH M.H. R		
1	207 161 844	Hex. Screw M6 x 18	Vis hex. M6 x 18	4	4	4	4	4
2	501 026 300	Countershaft	Arbre de renvoi	1	1	1	1	1
3	507 021 300	Key	Clavette	1	1	1	1	1
4	414 784 800	Cork	Bouchon de liège	1	1	1	1	1
5	507 031 300	Brake Disk	Disque de frein	1	1	1	1	1
6	517 293 300	Washer	Rondelle de force	1	1	1	1	1
7	503 183 100	Washer	Rondelle	1	1	1	1	1
8	222 087 565	Hex. Screw M8 x 75	Vis hex. M8 x 75	1	1	1	1	1
9	504 141 800	Washer	Rondelle	1	—	1	—	—
10	080 039 300	Spacer (Casting)	Entretoise moulée	1	1	1	1	1
11	232 581 414	Elastic Stop Nut M8	Écrou élastique M8	2	2	2	2	2
12	205 483 046	Socket Screw M8 x 30	Vis creuse à 6 pans M8 x 25	2	2	2	2	2
13	504 149 100	Shim	Cale	1	1	1	1	1
14	413 703 100	Loctite 609, 10cc	Loctite 609, 10cc	@	@	@	@	@
15	413 701 000	Loctite 767, Antiseize Lubricant, 12oz	Loctite 767, lubrifiant antigrippage, 12oz	@	@	@	@	@
16	206 263 044	Allen Screw M6 x 30	Vis Allen M6 x 30	3	—	3	—	—
17	504 141 900	Thrust Washer	Rondelle d'appuie	1	—	1	—	—
18	414 820 800	Key	Clavette	1	—	1	—	—
19	414 558 900	Release Spring (Beige)	Ressort de rappel (Beige)	1	—	1	—	—
<b>N 20</b>	417 126 387	Cam	Came	1	—	1	—	—
21	371 903 100	Snap Ring	Frein d'axe	1	—	1	—	—
22	228 061 045	Nut M6	Écrou M6	3	—	3	—	—
23	420 245 370	Washer	Rondelle	3	—	3	—	—
24→31	504 143 600	<b>Sliding Flange Ass'y</b>	<b>Flasque coulissant ass.</b>	1	—	—	—	—
24→29	504 143 200	<b>Sliding Flange Ass'y</b>	<b>Flasque coulissant ass.</b>	—	—	1	—	—
25	415 011 200	Bushing	Douille	1	—	1	—	—
26→28	860 423 000	<b>Garlock Bushing Kit</b>	<b>Ens. de Coussinet Garlock</b>	1	—	1	—	—
27	205 451 286	Socket Screw M5 x 12	Vis creuse à 6 pans	3	—	3	—	—
28	399 910 000	Washer	Rondelle	3	—	3	—	—
29	414 918 000	Cam Slider Shoe	Glissière de came	3	—	3	—	—
30	732 601 067	Hex. Tapping Screw M5 x 11	Vis hex. autotaraudeuse M5 x 11	6	—	—	—	—
31	504 142 100	Ring	Cerceau	1	—	—	—	—
32	501 026 900	Flange	Flasque	1	1	1	1	1
33	224 081 171	Flat Washer 6 mm	Rondelle plate 6 mm	2	2	2	2	2
34	405 408 200	Ball Bearing	Roulement à billes	1	1	1	1	1
35	417 126 302	Spacer	Entretoise	1	—	1	—	—
<b>N</b>	417 300 054	Spacer	Entretoise	—	1	—	1	1

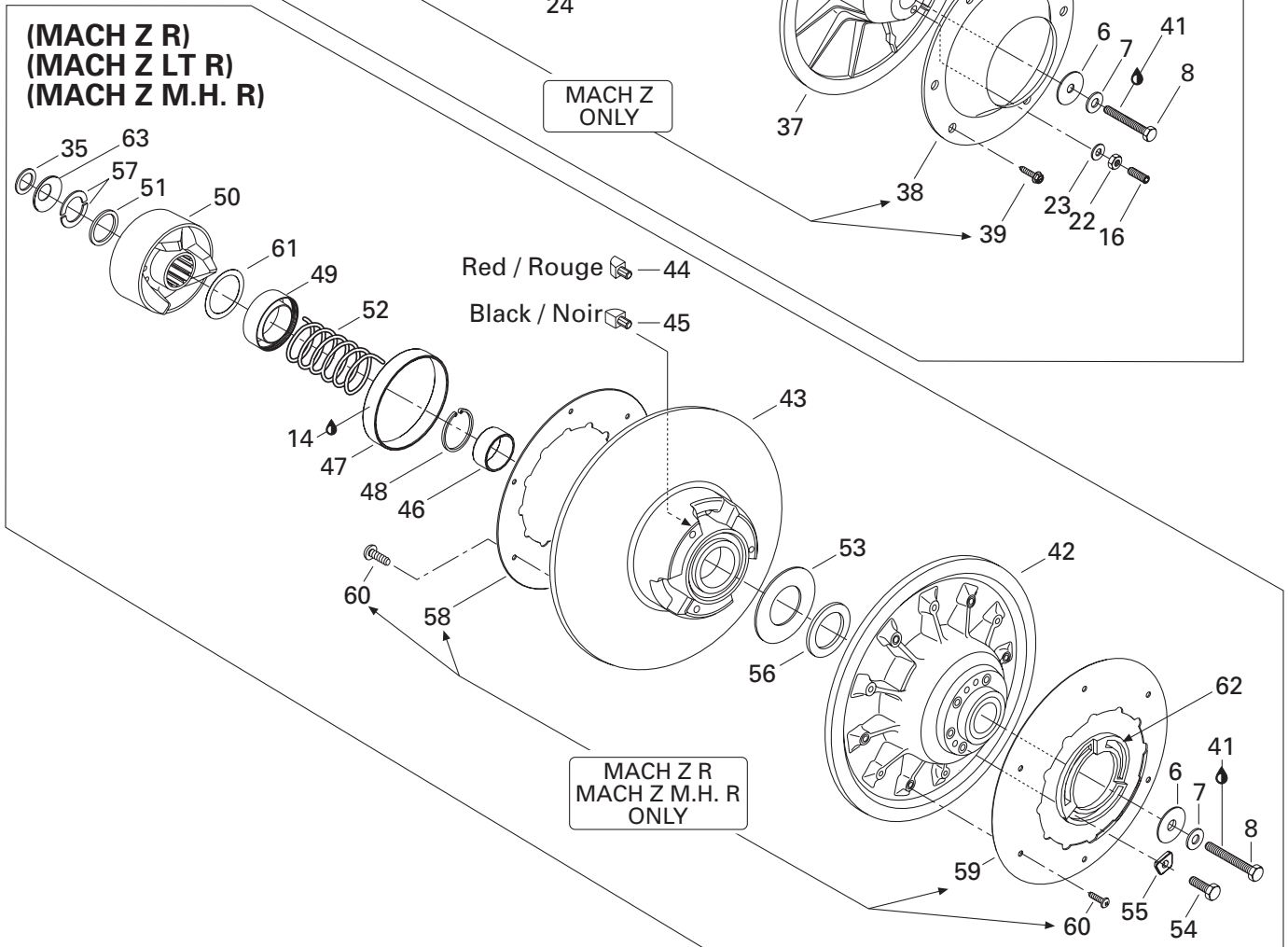
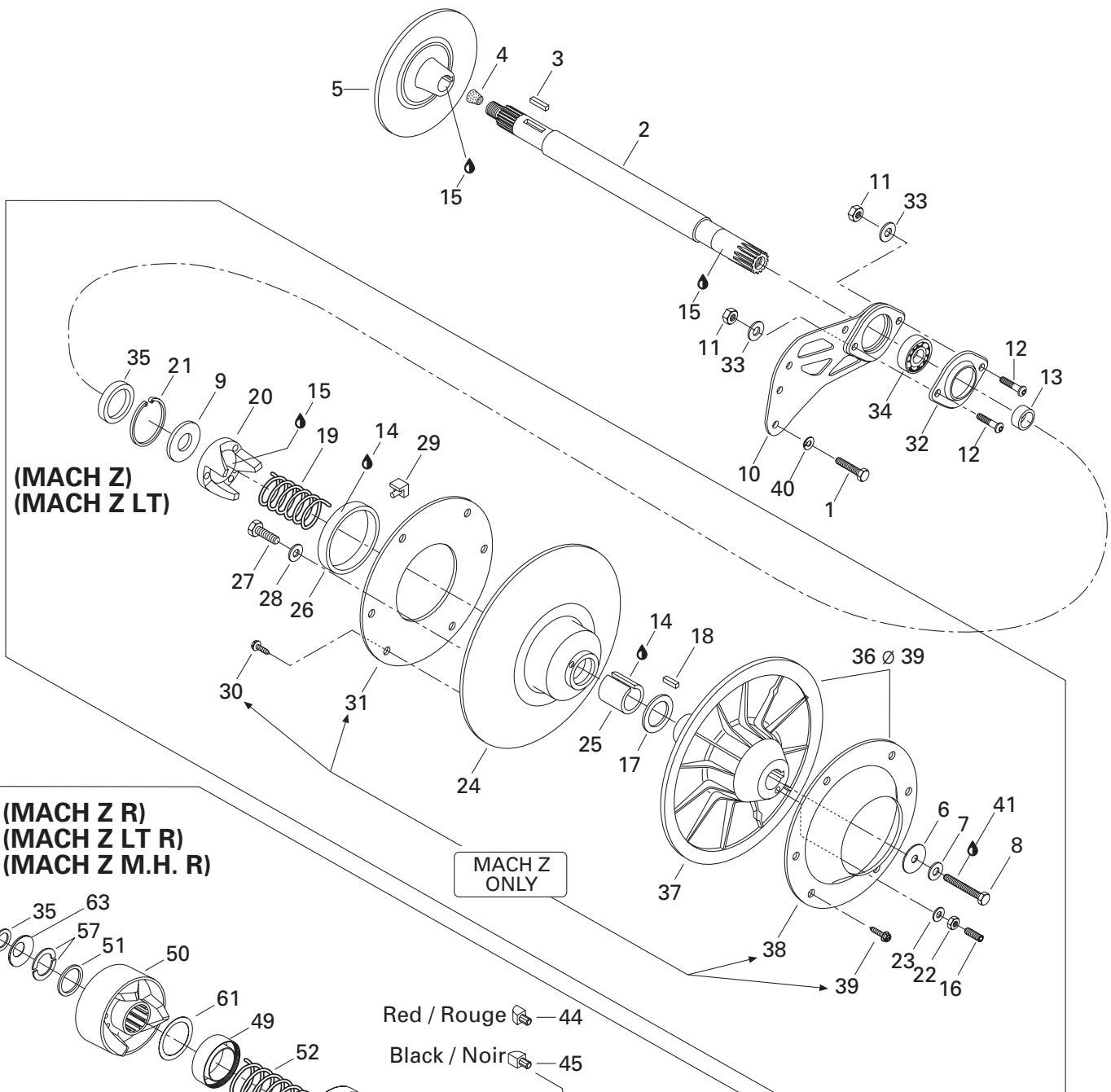

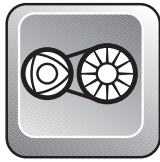

# Driven Pulleys Poulies menées

MACH	MACH	MACH	MACH	MACH
Z	Z	Z	Z	Z
	R	LT	LT	M.H.
			R	R

<b>36→39</b>	417 010 400	<b>Fixed Flange Ass'y</b> .....	<b>Flasque fixe ass.</b> .....	1	–	–	–	–
<b>37</b>	417 010 200	Fixed Flange .....	Flasque fixe .....	1	–	1	–	–
<b>38</b>	504 142 000	Cup .....	Coupole.....	1	–	–	–	–
<b>39</b>	732 601 067	Hex. Tapping Screw M5 x 11 .....	Vis hex. autotaraudeuse M5 x 11 .....	6	–	–	–	–
<b>40</b>	224 761 110	Lock Washer 6 mm .....	Rondelle frein 6 mm .....	4	4	4	4	4
<b>41</b>	293 800 015	Loctite 242, 10 ml .....	Loctite 242, 10 ml .....	@	@	@	@	@
<b>N 42</b>	417 126 317	Fixed Flange Ass'y .....	Flasque fixe ass. ....	–	1	–	1	1
<b>N 43→48</b>	417 126 318	<b>Sliding Flange Ass'y</b> .....	<b>Flasque coulissant ass.</b> .....	–	1	–	1	1
<b>N 44</b>	417 126 373	Rear Cam Shoe Slider (Red).....	Glissière de came arrière (rouge).....	–	3	–	3	3
<b>N 45</b>	417 126 374	Front Cam Shoe Slider (Black) .....	Glissière de came avant (noir) .....	–	3	–	3	3
<b>N 46</b>	414 978 200	Bushing .....	Coussinet .....	–	1	–	1	1
<b>N 47</b>	414 978 100	Bushing .....	Coussinet .....	–	1	–	1	1
<b>N 48</b>	371 911 200	Circlip .....	Circlip .....	–	1	–	1	1
<b>N 49</b>	417 126 381	Guard .....	Protecteur .....	–	1	–	1	1
<b>N 50</b>	417 126 385	Cam Ass'y .....	Came ass. ....	–	1	–	1	1
<b>N 51</b>	417 126 375	Spacer .....	Espaceur .....	–	1	–	1	1
<b>N 52</b>	414 978 300	Release Spring .....	Ressort de rappel .....	–	1	–	1	1
<b>53</b>	504 099 600	Thrust Washer .....	Rondelle de butée .....	–	1	–	1	1
<b>54</b>	222 062 565	Screw Hex. M6 x 25 (3) .....	Vis hex. M6 x 25 (3) .....	–	@	–	@	@
<b>N</b>	207 162 244	Screw Hex. M6 x 22 (3) .....	Vis hex. M6 x 22 (3) .....	–	@	–	@	@
<b>N 55</b>	415 005 900	Adjustment Shim .....	Cale de réglage .....	–	3	–	3	3
<b>56</b>	504 112 300	Shim .....	Cale épaisseur .....	–	@	–	@	@
<b>57</b>	371 911 000	Half Key .....	Demi-clé .....	–	2	–	2	2
<b>N 58</b>	504 149 700	Aerodynamic Cover .....	Couvercle aérodynamique .....	–	1	–	–	1
<b>N 59</b>	504 151 831	Aerodynamic Cover .....	Couvercle aérodynamique .....	–	1	–	–	1
<b>N 60</b>	732 600 032	Screw M5 x 11 .....	Vis M5 x 11 .....	–	12	–	–	12
<b>N 61</b>	417 126 322	Swivel Abutment .....	Butée pivotante .....	–	1	–	1	1
<b>N 62</b>	415 005 800	Adjustment Ring .....	Bague d'ajustement .....	–	1	–	1	1
<b>N 63</b>	417 300 055	Protector .....	Protecteur .....	–	1	–	1	1

Belt Guard  
Garde-courroie

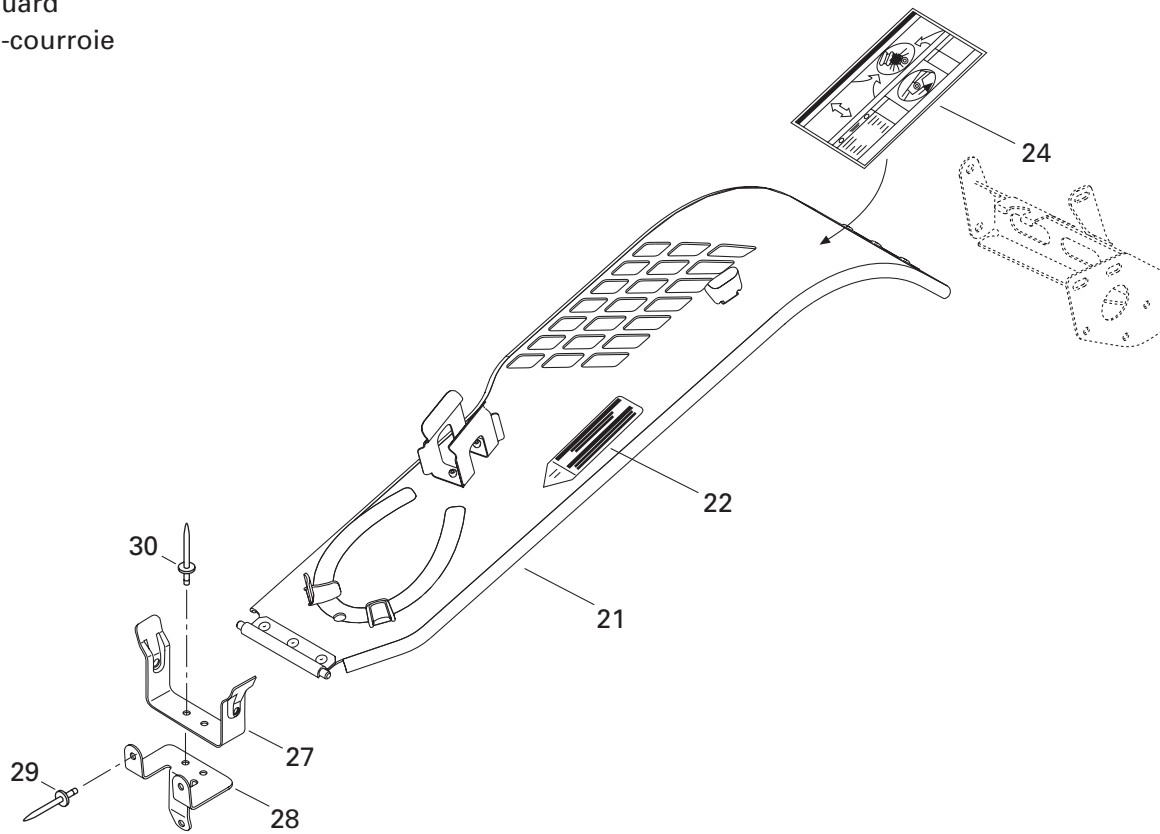

Brake  
Frein

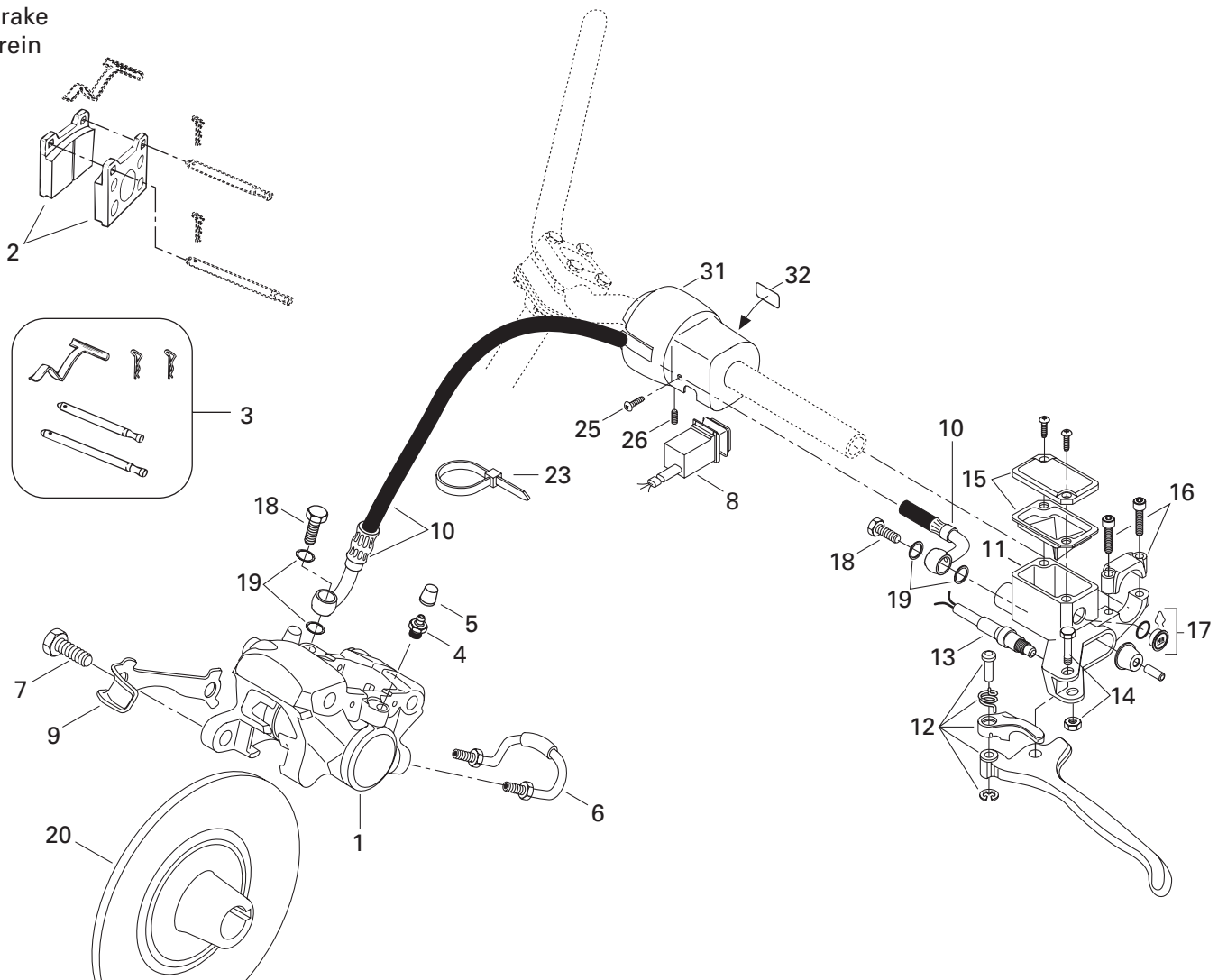



# Hydraulic Brake and Belt Guard

## Frein hydraulique et garde-courroie

MACH	MACH	MACH	MACH	MACH
Z	Z	Z	Z	M.H.
	R	LT	LT	R

1→6	414 920 000	<b>Caliper</b> .....	<b>Étrier</b> .....	1	1	1	1	1
2	414 990 000	<b>Brake Lining Kit</b> .....	<b>Ens. de garnitures de frein</b> .....	1	1	1	1	1
3	414 990 700	<b>Kit</b> (Pins, Retainers, Spring).....	<b>Ensemble</b> . (tiges, goupilles, ressort)..	1	1	1	1	1
4	414 989 800	Screw-Bleeder .....	Vis de purge .....	2	2	2	2	2
5	414 989 700	Boot .....	Capuchon .....	2	2	2	2	2
6	414 989 900	Tube .....	Tube .....	1	1	1	1	1
7	207 103 544	Hex. Screw M10 x 35 .....	Vis Hex .M10 x 35 .....	2	2	2	2	2
N 8	515 175 294	Switch .....	Commutateur .....	1	1	1	1	1
9	507 031 900	Locking Tab .....	Frein de vis .....	1	1	1	1	1
N 10	507 032 220	Hose .....	Boyau .....	1	1	1	1	1
11→17	415 099 500	<b>Master Cylinder</b> .....	<b>Maître cylindre</b> .....	1	1	1	1	1
12	415 075 300	Lever Ass'y .....	Levier ass. ....	1	1	1	1	1
13	415 117 500	Microswitch Ass'y .....	Micro-contact ass. ....	1	1	1	1	1
14	415 030 000	Pin Ass'y .....	Axe ass. ....	1	1	1	1	1
15	415 029 900	Cover .....	Couvercle .....	1	1	1	1	1
16	415 029 800	Clamp Ass'y .....	Bride ass. ....	1	1	1	1	1
17	414 990 600	Window .....	Fenêtre .....	1	1	1	1	1
18	414 920 500	Banjo Bolt .....	Boulon Banjo .....	2	2	2	2	2
19	414 920 600	Washer .....	Rondelle .....	4	4	4	4	4
20	507 031 300	Brake Disk .....	Disque de frein .....	1	1	1	1	1
N 21→22	417 300 050	<b>Belt Guard Ass'y</b> .....	<b>Garde-courroie ass.</b> .....	1	1	1	1	1
N 22	516 000 132	Warning Label .....	Étiquette d'avertissement .....	1	1	1	1	1
23	414 115 200	Tie Rap .....	Attache .....	@	@	@	@	@
24	418 001 707	Decal (Suspension Adjustment) .....	Décalque (ajustement suspension) .....	1	1	—	—	1
	418 001 716	Decal (Suspension Adjustment) .....	Décalque (ajustement suspension) .....	—	—	1	1	—
25	414 473 200	Phillips Self Tapping Screw .....	Vis autotaraudeuse cruciforme .....	2	2	2	2	2
26	414 440 800	Set Screw .....	Vis de pression .....	1	1	1	1	1
27	518 202 100	Pulley Guard Bracket .....	Attache garde poulie .....	1	1	1	1	1
28	518 317 000	Pulley Guard Support .....	Support garde poulie .....	1	1	1	1	1
29	390 409 600	Pop Rivet .....	Rivet pop .....	3	3	3	3	3
30	390 402 200	Pop Rivet .....	Rivet pop .....	2	2	2	2	2
N 31	515 175 307	Brake Housing .....	Logement de frein .....	1	1	1	1	1
32	415 025 500	Switch Decal .....	Décalque d'interrupteur .....	1	1	1	1	1

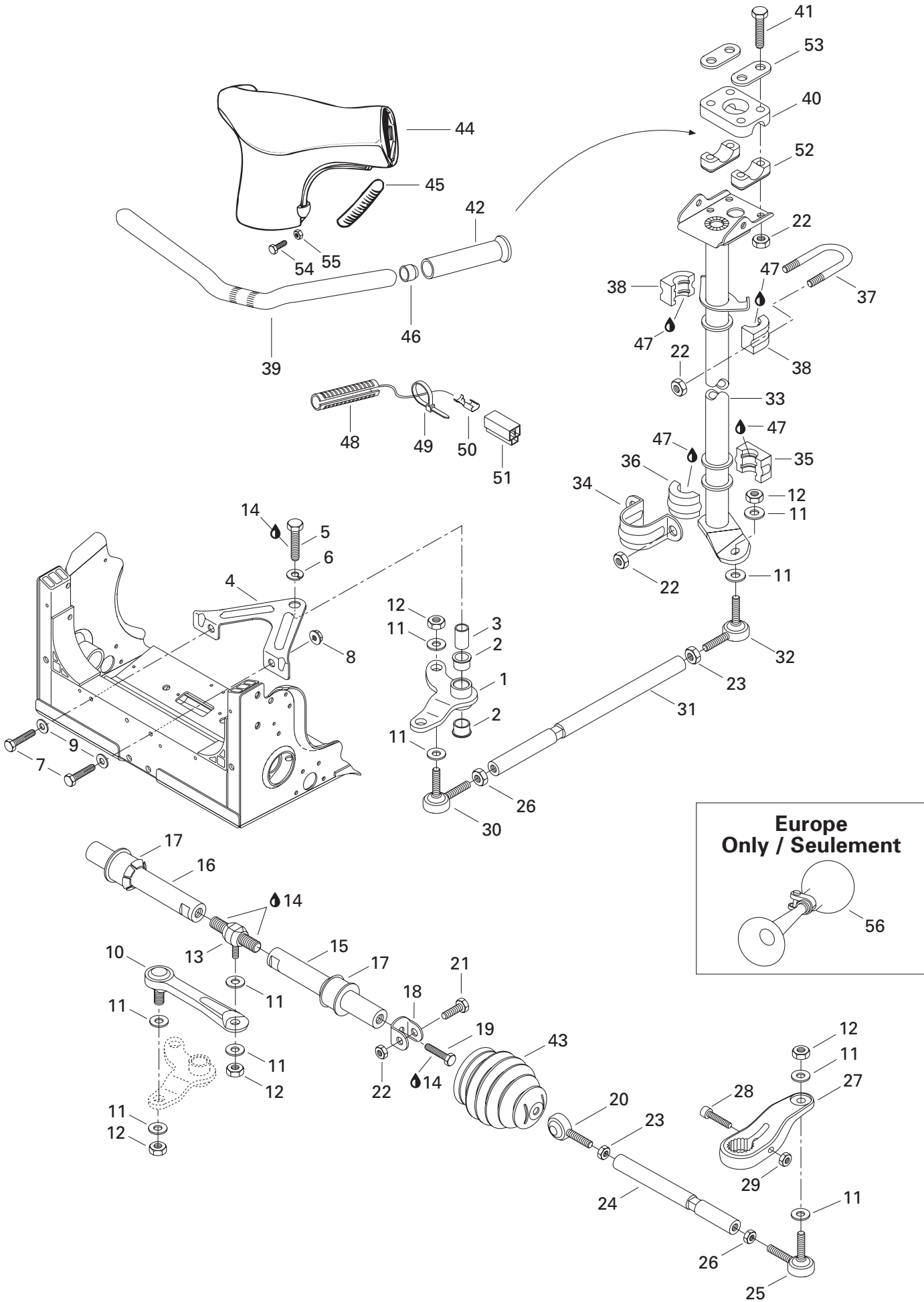



# Steering System Système de direction

MACH Z	MACH Z R	MACH Z LT	MACH Z LT R	MACH M.H. R
--------	----------	-----------	-------------	-------------

1	506 129 500	Pivot Arm .....	Bras de pivot .....	1	1	1	1	1
2	415 041 100	Cushion .....	Coussinet .....	2	2	2	2	2
3	506 131 500	Pivot .....	Pivot .....	1	1	1	1	1
4	506 138 400	Pivot Support .....	Support de pivot .....	1	1	1	1	1
5	207 006 044	Hex. Screw M10 x 60 .....	Vis hex .M10 x 60 .....	1	1	1	1	1
6	— XXX —	Lock Washer 10 mm .....	Rondelle frein 10 mm .....	1	1	1	1	1
7	207 066 044	Hex. Screw M6 x 60 .....	Vis hex .M6 x 60 .....	2	2	2	2	2
8	233 261 414	Elastic Flanged Stop Nut M6 .....	Écrou élastique à épaulement M6 .....	2	2	2	2	2
9	224 061 121	Flat Washer .....	Rondelle plate .....	2	2	2	2	2
10	415 059 800	Ball Stud Lever .....	Levier à rotule .....	1	1	1	1	1
11	503 175 800	Washer .....	Rondelle .....	12	12	12	12	12
12	732 610 042	Elastic Stop Nut M10 .....	Écrou d'arrêt élastique M10 .....	6	6	6	6	6
13	415 053 300	Ball Joint-Double .....	Joint à rotule-double .....	1	1	1	1	1
14	413 707 400	Loctite 271, 10cc .....	Loctite 271, 10cc .....	@	@	@	@	@
15	506 129 400	Sliding Bar-Short .....	Barre coulissante-courte .....	1	1	1	1	1
16	506 129 402	Sliding Bar-Long .....	Barre coulissante-longue .....	1	1	1	1	1
17	572 108 500	Cushion .....	Coussinet .....	2	2	2	2	2
18	506 138 300	Bracket .....	Attache .....	2	2	2	2	2
19	222 002 565	Hex. Screw M10 x 25 .....	Vis hex .M10 x 25 .....	2	2	2	2	2
20	415 048 600	L.H. Ball Joint .....	Joint à rotule GA .....	2	2	2	2	2
21	222 084 065	Hex. Screw M8 x 40 .....	Vis hex .M8 x 40 .....	2	2	2	2	2
22	232 581 414	Elastic Stop Nut M8 .....	Écrou d'arrêt élastique M8 .....	10	10	10	10	10
23	732 610 011	Jam Nut M10 .....	Écrou d'arrêt M10 .....	3	3	3	3	3
24	506 129 600	Tie-Rod .....	Barre d'accouplement .....	2	2	2	2	2
25	415 012 400	Ball Joint .....	Joint à rotule .....	2	2	2	2	2
26	732 610 010	Jam Nut M10 .....	Écrou d'arrêt M10 .....	3	3	3	3	3
<b>N 27</b>	506 151 157	R.H. Steering Arm .....	Bras de direction DR .....	1	1	1	1	1
<b>N</b>	506 151 159	L.H. Steering Arm .....	Bras de direction GA .....	1	1	1	1	1
28	222 983 565	Allen Screw M8 x 35 .....	Vis Allen M8 x 35 .....	2	2	2	2	2
29	232 581 414	Elastic Nut M8 .....	Écrou élastique M8 .....	2	2	2	2	2
30	414 768 000	R.H. Ball Joint .....	Joint à rotule DR .....	1	1	1	1	1
31	506 131 200	Tie-Rod .....	Barre d'accouplement .....	1	1	1	1	1
32	414 768 100	L.H. Ball Joint .....	Joint à rotule GA .....	1	1	1	1	1
<b>N 33</b>	506 151 169	Main Tube .....	Arbre de direction .....	1	1	1	1	1
34	517 126 200	Retaining Support .....	Support de retenue .....	1	1	1	1	1
35	572 064 400	Lower Half Bushing .....	Demi-douille inférieure .....	1	1	1	1	1
36	572 064 500	Upper Half Bushing .....	Demi-douille supérieur .....	1	1	1	1	1
37	506 060 600	«U» Clamp .....	Bride en «U» .....	1	1	1	1	1

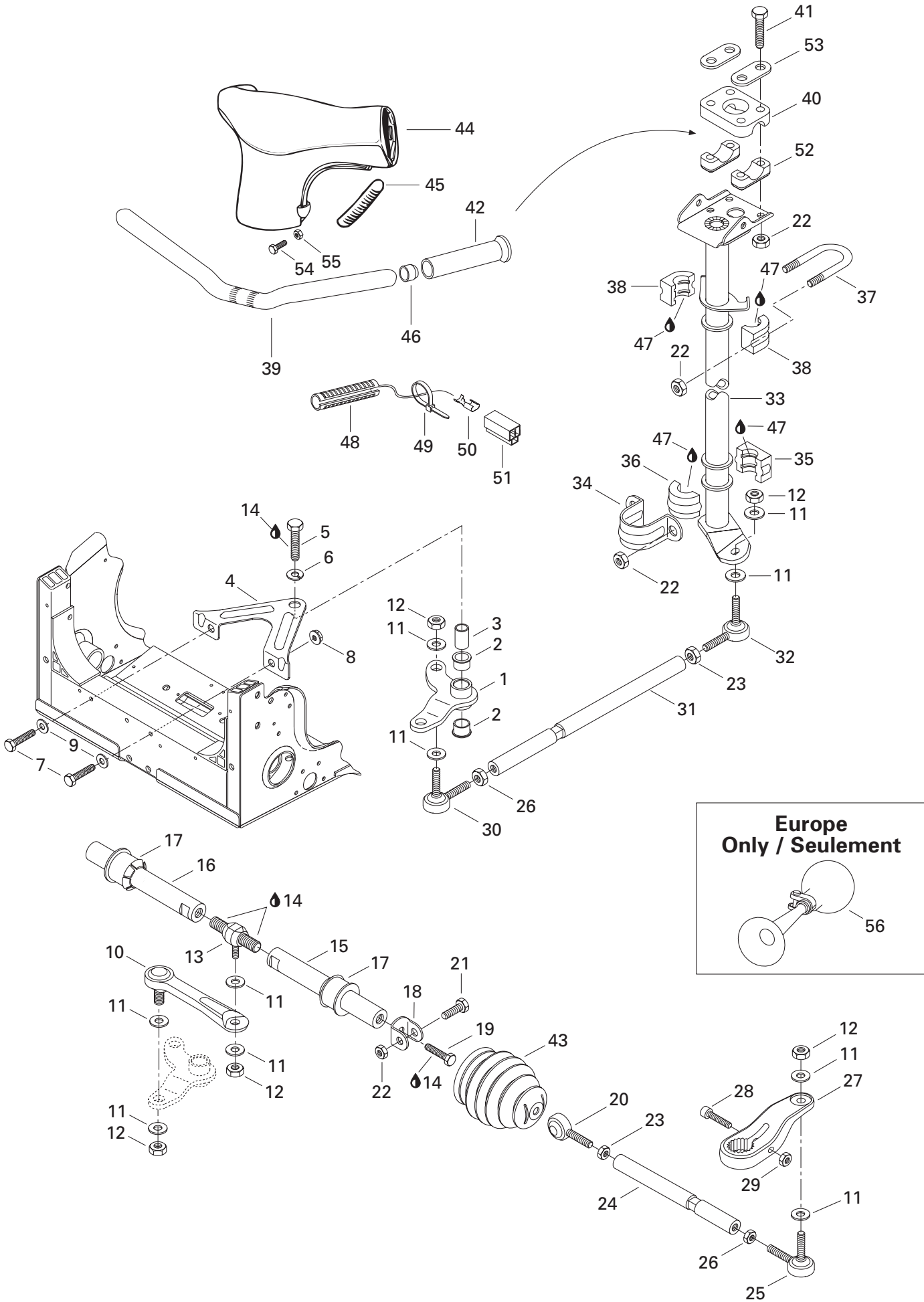











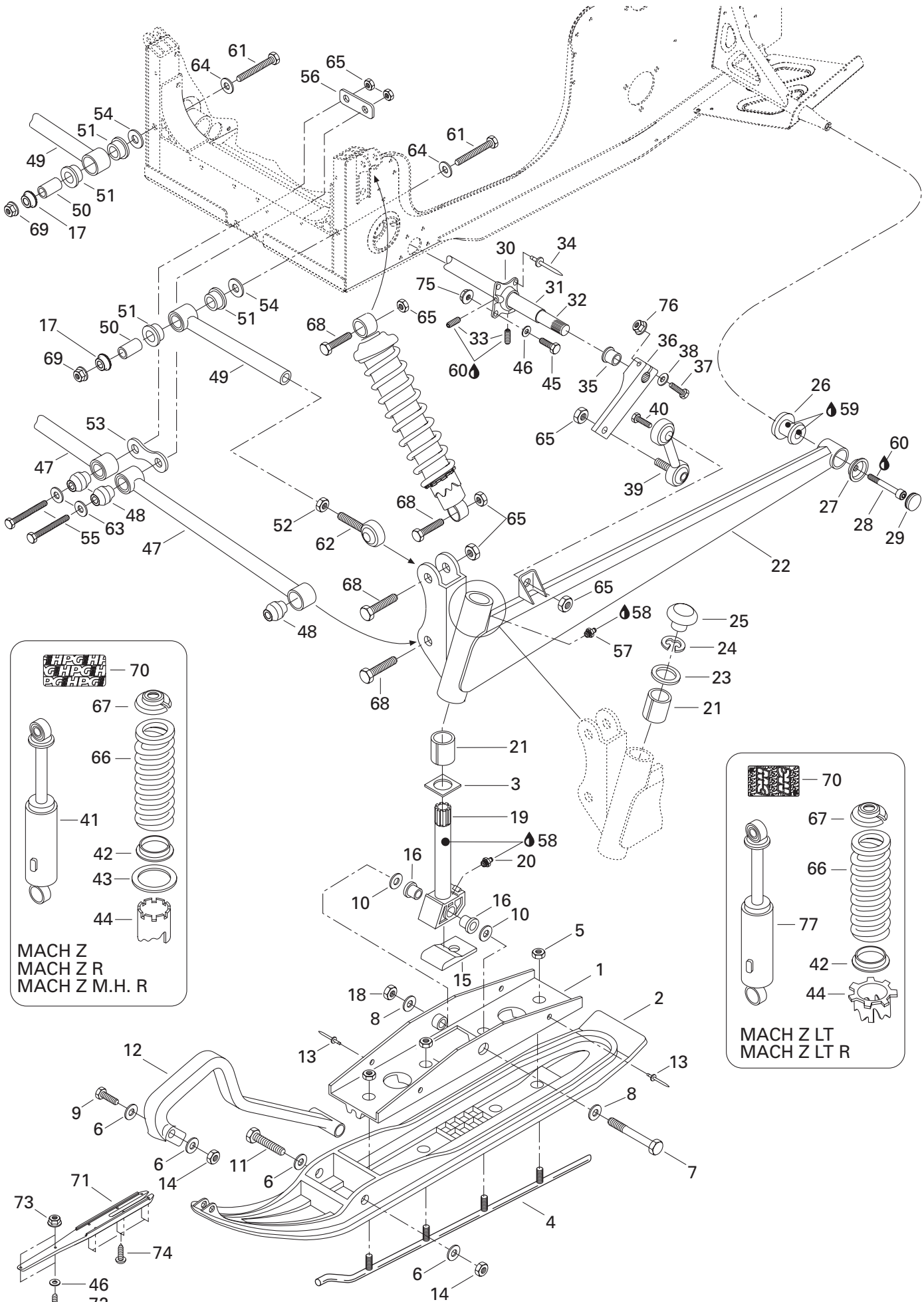



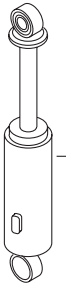

## Steering System Système de direction

M A C H	M A C H	M A C H	M A C H	M A C H
Z	Z	Z	Z	Z
	R	LT	LT	M.H. R

<b>38</b>	572 067 100	Half Bushing .....	Demi-douille .....	2	2	2	2	2
<b>39</b>	506 142 000	Handle Bar .....	Guidon .....	1	1	1	1	1
<b>40</b>	277 000 142	Steering Clamp .....	Bride de direction .....	1	1	1	1	1
<b>41</b>	222 085 565	Hex. Screw M8 x 55 .....	Vis hex .M8 x 55 .....	4	4	4	4	4
<b>42</b>	572 100 500	Handle Grip .....	Gaine de poignée .....	2	2	2	2	2
<b>43</b>	570 054 100	Tie-Rod Cap .....	Capuchon de timonerie .....	2	2	2	2	2
<b>N 44</b>	506 151 182	Steering Padding .....	Rembourrage de guidon .....	1	1	1	1	1
<b>45</b>	572 106 200	Keyway .....	Mortaise .....	2	2	2	2	2
<b>46</b>	572 081 900	Handle Bar End .....	Bout de guidon .....	2	2	2	2	2
<b>47</b>	413 711 500	Synthetic Grease .....	Graisse synthétique .....	@	@	@	@	@
<b>48</b>	410 110 000	Heating Grip .....	Poignée chauffante .....	2	2	2	2	2
<b>49</b>	293 750 001	Tie Rap 94 mm .....	Attache 94 mm .....	2	2	2	2	2
<b>N 50</b>	515 175 252	Female Terminal .....	Terminal femelle .....	3	3	3	3	3
<b>51</b>	409 204 300	Female Connector Housing .....	Logement de raccord femelle .....	1	1	1	1	1
<b>52</b>	414 491 600	Steering Support .....	Support de guidon .....	2	2	2	2	2
<b>N 53</b>	506 151 196	Reinforcement .....	Renfort .....	2	2	2	2	2
<b>54</b>	222 852 065	Screw Phillips M5 x 20 .....	Vis cruciforme M5 x 20 .....	2	2	2	2	2
<b>55</b>	228 751 045	Elastic Flanged Nut M5 .....	Écrou élastique à épaulement M5 .....	2	2	2	2	2
<b>56</b>	415 040 700	Horn (Europe) .....	Avertisseur (Europe) .....	1	1	–	1	–

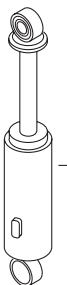

 — 70  
 67 —   
 66 —   
 41 —   
 42 —   
 43 —   
 44 —   
**MACH Z**  
**MACH Z R**  
**MACH Z M.H. R**







 — 70  
 67 —   
 66 —   
 77 —   
 42 —   
 44 —   
**MACH Z LT**  
**MACH Z LT R**

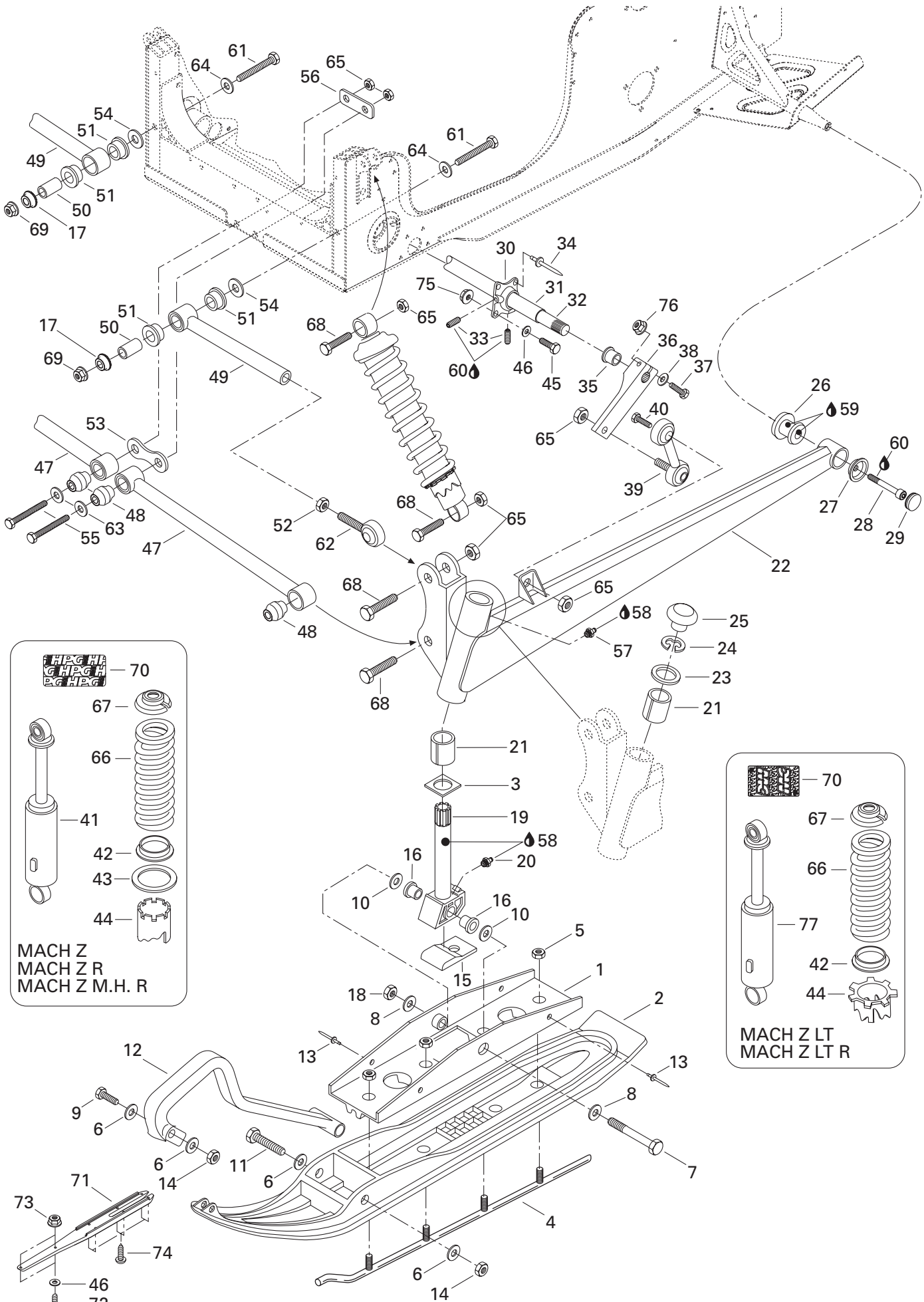



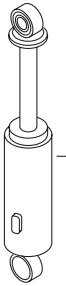

## Front Suspension and Ski Suspension avant et ski

		MACH Z		MACH R		MACH LT		MACH LT R		MACH M.H. R	
<b>N 1</b>	505 070 251	Bridge Ass'y .....	Pont ass. ....	2	2	2	2	2	2	2	2
<b>N 2</b>	505 070 189	Flexible Ski Liner (Black) .....	Ski de plastique flexible (noir) .....	2	2	2	2	2	2	2	2
<b>N</b>	505 070 190	Flexible Ski Liner (Black) (Europe) .....	Ski de plastique flexible(noir) (Europe) .....	2	2	—	2	—	2	—	—
<b>3</b>	506 081 200	Wear Plate .....	Plaque d'usure .....	2	2	2	2	2	2	2	2
<b>N 4→5</b>	860 501 900	<b>Carbide Runner Kit</b> .....	<b>Ens. lisse de carbure</b> .....	1	1	1	1	1	1	1	1
<b>5</b>	228 501 045	Elastic Locking Nut M10 .....	Écrou de blocage élastique M10 .....	8	8	8	8	8	8	8	8
<b>6</b>	224 081 171	Flat Washer 8 mm .....	Rondelle plate 8 mm .....	8	8	8	8	8	8	8	8
<b>7</b>	230 022 044	Hex. Screw M12 x 120 .....	Vis hex .M12 x 120 .....	2	2	2	2	2	2	2	2
<b>8</b>	506 136 400	Washer .....	Rondelle .....	4	4	4	4	4	4	4	4
<b>9</b>	207 085 044	Hex. Screw M8 x 50 .....	Vis hex .M8 x 50 .....	2	2	2	2	2	2	2	2
<b>10</b>	732 900 048	Washer .....	Rondelle .....	4	4	4	4	4	4	4	4
<b>11</b>	230 080 044	Hex. Screw M8 x 100 .....	Vis hex .M8 x 100 .....	2	2	2	2	2	2	2	2
<b>12</b>	572 101 000	Plastic Handle .....	Poignée de plastique .....	2	2	2	2	2	2	2	2
<b>N 13</b>	390 911 100	Pop Rivet .....	Pop rivet .....	4	4	4	4	4	4	4	4
<b>14</b>	232 581 414	Elastic Stop Nut M6 .....	Écrou d'arrêt élastique M6 .....	4	4	4	4	4	4	4	4
<b>15</b>	570 053 300	Ski Stopper .....	Butée de ski .....	2	2	2	2	2	2	2	2
<b>16</b>	414 530 600	Cushion .....	Coussinet .....	4	4	4	4	4	4	4	4
<b>17</b>	506 148 400	Spacer .....	Entretoise .....	2	2	2	2	2	2	2	2
<b>18</b>	228 521 045	Elastic Stop Nut M12 .....	Écrou d'arrêt élastique M12 .....	2	2	2	2	2	2	2	2
<b>19→20</b>	506 144 500	<b>Ski Leg</b> .....	<b>Jambe de ski</b> .....	2	2	2	2	2	2	2	2
<b>20</b>	408 200 700	Grease Fitting .....	Raccord de graissage .....	2	2	2	2	2	2	2	2
<b>21</b>	572 069 900	Cushion .....	Coussinet .....	4	4	4	4	4	4	4	4
<b>N 22</b>	505 070 174	R.H. Swing Arm .....	Bras oscillant DR .....	1	1	1	1	1	1	1	1
<b>N</b>	505 070 175	L.H. Swing Arm .....	Bras oscillant GA .....	1	1	1	1	1	1	1	1
<b>23</b>	506 080 900	Retaining Washer .....	Rondelle de retenue .....	2	2	2	2	2	2	2	2
<b>24</b>	371 910 400	Circlip .....	Circlip .....	2	2	2	2	2	2	2	2
<b>25</b>	572 091 300	Cap .....	Bouchon .....	2	2	2	2	2	2	2	2
<b>26</b>	570 062 700	Damper .....	Amortisseur de caoutchouc .....	2	2	2	2	2	2	2	2
<b>27</b>	506 128 500	Cup .....	Coupole .....	2	2	2	2	2	2	2	2
<b>28</b>	222 902 565	Socket Head Screw M10 x 25 .....	Vis creuse à 6 pans M10 x 25 .....	2	2	2	2	2	2	2	2
<b>29</b>	572 045 900	Cap .....	Capuchon .....	2	2	2	2	2	2	2	2
<b>N 30</b>	505 070 276	R.H. Housing .....	Logement DR .....	1	1	1	1	1	1	1	1
	506 138 900	L.H. Housing .....	Logement GA .....	1	1	1	1	1	1	1	1
<b>31</b>	506 136 200	Main Tube .....	Tube principal .....	1	1	1	1	1	1	1	1
<b>32</b>	506 134 300	Stabilizator .....	Stabilisateur .....	1	1	1	1	1	1	1	1
<b>33</b>	414 440 800	Set Screw M8 x 10 .....	Vis d'ajustement M8 x 10 .....	4	4	4	4	4	4	4	4
<b>34</b>	390 404 900	Pop Rivet .....	Pop rivet .....	6	6	6	6	6	6	6	6
<b>35</b>	415 039 500	Cushion .....	Coussinet .....	2	2	2	2	2	2	2	2

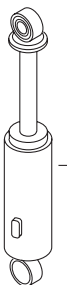

 — 70  
 67 —   
 66 —   
 41 —   
 42 —   
 43 —   
 44 —   
**MACH Z**  
**MACH Z R**  
**MACH Z M.H. R**

 — 70  
 67 —   
 66 —   
 77 —   
 42 —   
 44 —   
**MACH Z LT**  
**MACH Z LT R**









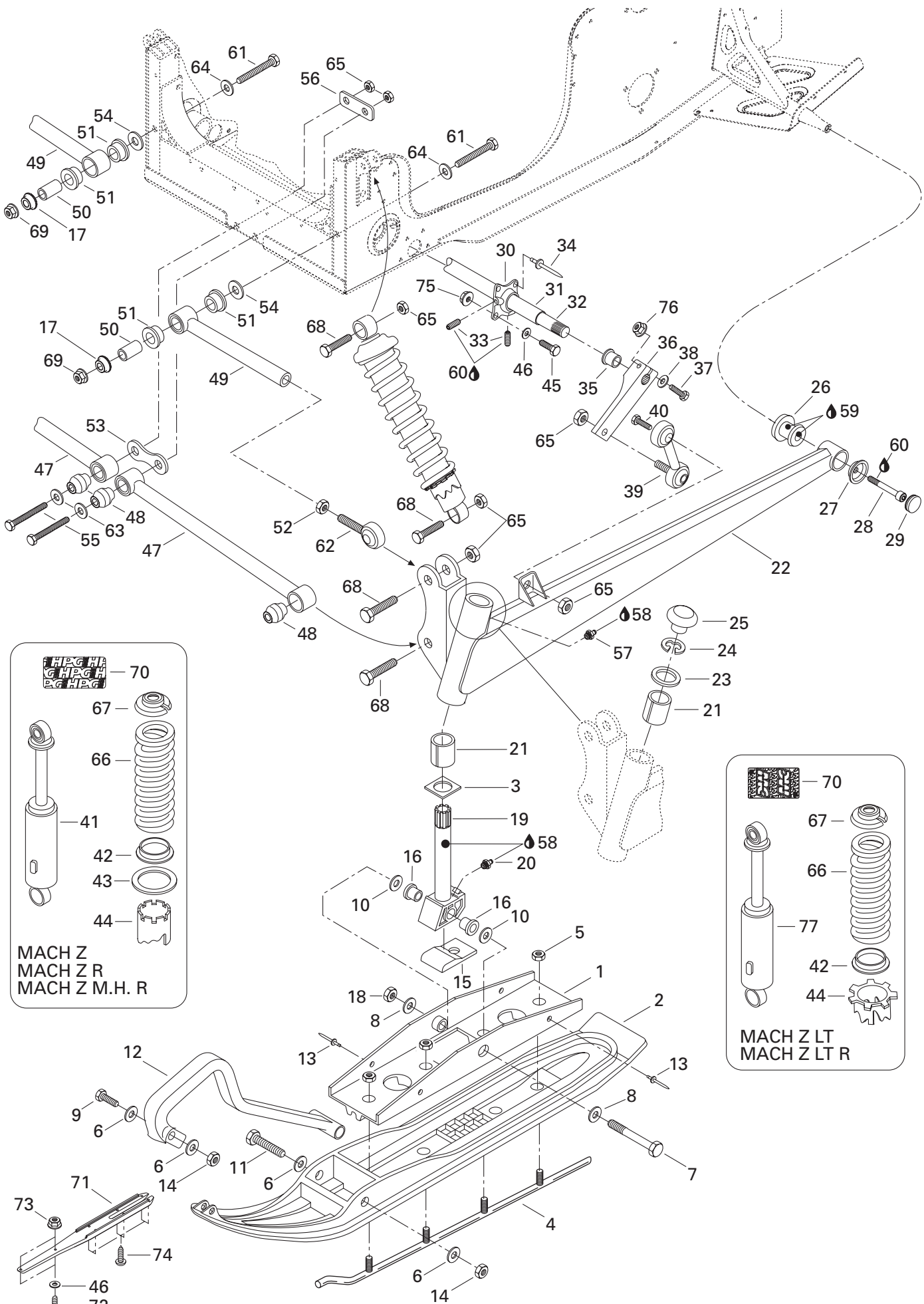

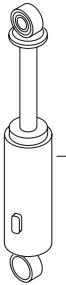

# Front Suspension and Ski Suspension avant et ski

MACH Z	MACH R	MACH LT	MACH LT R	MACH M.H. R
--------	--------	---------	-----------	-------------

36	506 134 402	Stabilizer Lever .....	Levier stabilisateur .....	2	2	2	2	2
37	207 084 544	Hex. Screw M8 x 45 .....	Vis hex .M8 x 45 .....	2	2	2	2	2
38	224 081 171	Flat Washer 8 mm .....	Rondelle plate 8 mm .....	2	2	2	2	2
39	415 101 400	Double Ball Joint .....	Joint à rotule double .....	2	2	2	2	2
40	207 103 544	Hex. Screw M10 x 35 .....	Vis hex .M10 x 35 .....	2	2	2	2	2
N 41→44	505 070 289	<b>Front Shock .....</b>	<b>Amortisseur avant .....</b>	2	2	—	—	2
42	415 052 800	Spring Guide .....	Guide de ressort .....	2	2	—	—	2
	503 165 100	Spring Guide .....	Guide de ressort .....	—	—	2	2	—
43	415 052 900	Thrust Washer .....	Rondelle d'appuie .....	2	2	—	—	2
44	415 109 900	Cam .....	Came .....	2	2	—	—	2
	503 169 000	Cam .....	Came .....	—	—	2	2	—
45	222 062 565	Hex. Screw M6 x 25 .....	Vis hex .M6 x 25 .....	2	2	2	2	2
46	234 061 410	Flat Washer 6 mm .....	Rondelle plate 6 mm .....	6	6	6	6	6
N 47→48	505 070 140	<b>Lower Arm Ass'y .....</b>	<b>Barreau inférieur ass. ....</b>	2	2	2	2	2
N 48	505 070 025	Bushing .....	Coussinet .....	4	4	4	4	4
N 49→51	505 070 131	<b>Adjustable Arm Ass'y .....</b>	<b>Barreau ajustable ass. ....</b>	2	2	2	2	2
N 50	505 070 143	Bushing .....	Douille .....	2	2	2	2	2
51	506 149 100	Cushion .....	Coussinet .....	4	4	4	4	4
52	732 610 019	Jam Nut M12 .....	Contre-écrou M12 .....	2	2	2	2	2
53	506 147 900	Plate .....	Plaque .....	1	1	1	1	1
54	506 148 100	Washer .....	Rondelle .....	2	2	2	2	2
55	222 008 565	Hex. Screw M10 x 85 .....	Vis hex .M10 x 85 .....	2	2	2	2	2
56	506 148 300	Plate .....	Plaque .....	1	1	1	1	1
57	408 200 700	Grease Fitting .....	Graisser .....	2	2	2	2	2
58	413 711 500	Synthetic Grease .....	Graisse synthétique .....	@	@	@	@	@
59	293 550 014	Grease, Super Lube #823-28 .....	Graisse, Super Lube #823-28 .....	@	@	@	@	@
60	293 800 005	Loctite 271, 10 ml. ....	Loctite 271, 10 ml. ....	@	@	@	@	@
61	732 601 004	Hex. Screw M10 x 110 .....	Vis hex .M10 x 110 .....	2	2	2	2	2
62	415 068 400	Ball Joint .....	Joint à rotule .....	2	2	2	2	2
63	503 175 800	Washer .....	Rondelle .....	2	2	2	2	2
64	399 910 100	Flat Washer .....	Rondelle plate .....	2	2	2	2	2
65	228 501 045	Elastic Locking Nut M10 .....	Écrou de blocage élastique M10 .....	14	14	14	14	14
66	415 075 900	Spring (Yellow) .....	Ressort (jaune) .....	2	2	—	—	2
N	505 070 153	Spring (Yellow) .....	Ressort (jaune) .....	—	—	2	2	—
67	503 140 600	Spring Stopper .....	Butée du ressort .....	2	2	2	2	2
68	222 005 565	Hex. Screw M10 x 55 .....	Vis hex .M10 x 55 .....	8	8	8	8	8
69	228 701 045	Elastic Flanged Nut M10 .....	Écrou élastique à épaulement M10 .....	2	2	2	2	2
N 70	516 000 182	HPG Decal .....	Décalque HPG .....	2	2	—	—	2
N	516 000 181	Shock Decal .....	Décalque Amortisseur .....	—	—	2	2	—

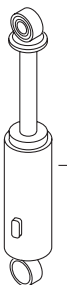

 70  
 67 —   
 66 —   
 41 —   
 42 —   
 43 —   
 44 —   
**MACH Z**  
**MACH Z R**  
**MACH Z M.H. R**

 70  
 67 —   
 66 —   
 77 —   
 42 —   
 44 —   
**MACH Z LT**  
**MACH Z LT R**



## Front Suspension and Ski Suspension avant et ski

M A C H	M A C H	M A C H	M A C H	M A C H
Z	Z	Z	Z	Z
	R	LT	LT R	M.H. R

<b>N 71</b>	505 070 232	Proactive Control .....	Contrôle proactif .....	2	2	2	2	2
<b>72</b>	205 452 546	Socket Head Screw M5 x 25 .....	Vis creuse à 6 pans M5 x 25 .....	4	4	4	4	4
<b>73</b>	228 751 045	Elastic Flanged Nut M5 .....	Écrou élastique à épaulement M5 .....	4	4	4	4	4
<b>74</b>	211 000 021	Screw .....	Vis .....	12	12	12	12	12
<b>75</b>	233 261 414	Elastic Flanged Nut M6 .....	Écrou élastique à épaulement M6 .....	2	2	2	2	2
<b>76</b>	228 781 045	Elastic Flanged Nut M8 .....	Écrou élastique à épaulement M8 .....	2	2	2	2	2
<b>N 77</b>	505 070 171	Front Shock .....	Amortisseur Avant .....	–	–	2	2	–

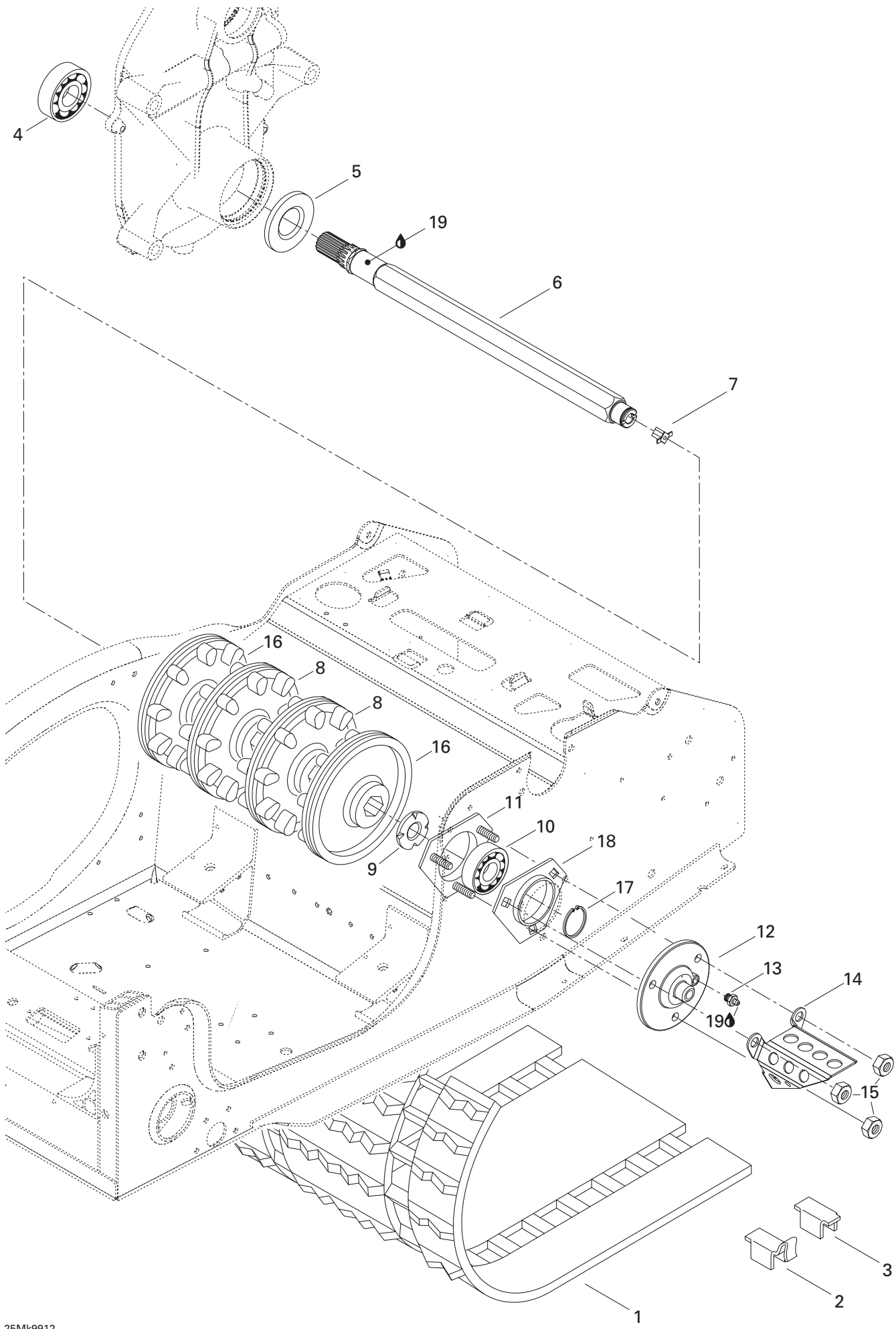





# Drive Axle and Track

## Essieu moteur et chenille

MACH	MACH	MACH	MACH	MACH
Z	Z	Z	Z	Z
	R	LT	LT	M.H. R

<b>N 1-3</b>	504 151 802	<b>Track</b> .....	<b>Chenille</b> .....	1	1	-	-	1
<b>N</b>	504 151 804	<b>Track</b> .....	<b>Chenille</b> .....	-	-	1	1	-
<b>2</b>	500 003 400	Guide Cleat .....	Agrafe guide .....	48	48	54	54	48
<b>N 3</b>	504 151 828	Cleat .....	Agrafe .....	48	48	54	54	48
<b>4</b>	405 403 900	Ball Bearing, 6206 .....	Roulement à billes, 6206 .....	1	1	1	1	1
<b>5</b>	581 056 500	Oil Seal .....	Joint d'étanchéité d'huile .....	1	1	1	1	1
<b>6</b>	501 026 500	Drive Axle .....	Arbre d'entraînement .....	1	1	1	1	1
<b>7</b>	572 010 100	Speedometer Drive Insert .....	Prise de l'indicateur de vitesse .....	1	1	1	1	1
<b>8</b>	414 663 900	9-Tooth Sprocket .....	Barbotin 9 dents .....	2	2	2	2	2
<b>9</b>	501 017 400	Ball Bearing Protector .....	Protecteur de roulement à billes .....	1	1	1	1	1
<b>10</b>	405 408 600	Ball Bearing .....	Roulement à billes .....	1	1	1	1	1
<b>11</b>	501 026 800	Bearing Housing .....	Logement de roulement .....	1	1	1	1	1
<b>N 12</b>	504 151 836	Flange (Speedo Drive Insert) .....	Flasque (Prise ind. vitesse) .....	1	1	1	1	1
<b>13</b>	408 200 700	Grease Fitting .....	Raccord de graissage .....	1	1	1	1	1
<b>14</b>	517 290 100	Cable Protector .....	Protecteur de câble .....	1	1	1	1	1
<b>15</b>	232 581 414	Elastic Stop Nut M8 .....	Écrou d'arrêt élastique M8 .....	3	3	3	3	3
<b>16</b>	414 990 800	9-Tooth Half Sprocket .....	Demi-barbotin 9 dents .....	2	2	2	2	2
<b>17</b>	371 910 200	Circlip .....	Circlip .....	1	1	1	1	1
<b>18</b>	501 025 000	Flange .....	Flasque .....	1	1	1	1	1
<b>19</b>	413 711 500	Synthetic Grease .....	Graisse synthétique .....	@	@	@	@	@

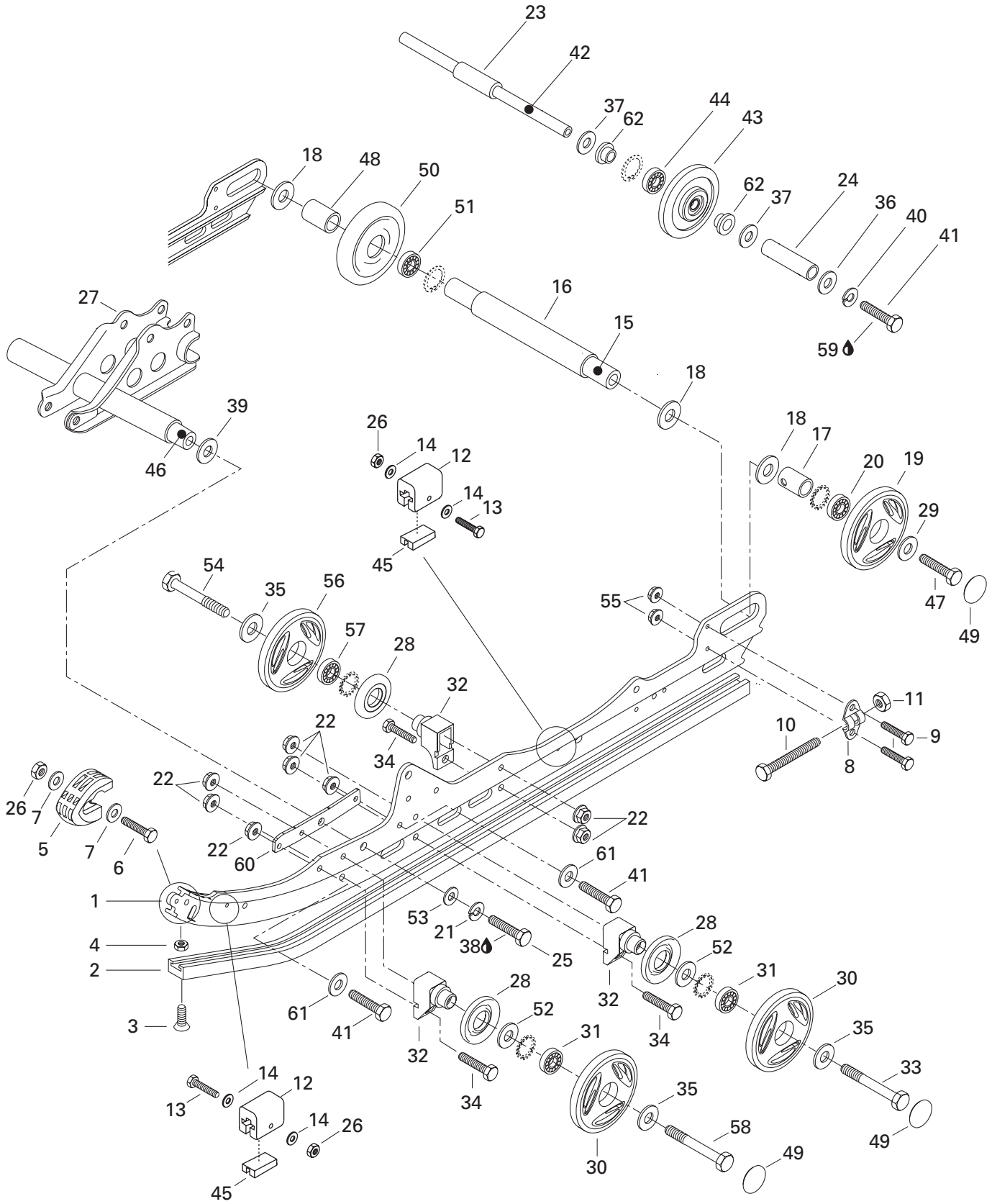



# Rear Suspension Suspension arrière

MACH Z	MACH R	MACH LT	MACH LT R	MACH M.H. R
--------	--------	---------	-----------	-------------

<b>N 1</b>	503 188 960	Runner .....	Rail .....	2	2	—	—	2
<b>N</b>	503 188 979	Runner .....	Rail .....	—	—	2	2	—
<b>2</b>	560 103 300	Runner Shoe .....	Glissière .....	2	2	—	—	2
	560 103 500	Runner Shoe .....	Glissière .....	—	—	2	2	—
<b>3</b>	216 362 560	Countersunk Head Screw M6 x 25 .....	Vis à tête fraisée M6 x 25 .....	2	2	2	2	2
<b>4</b>	228 561 045	Elastic Stop Nut M6 .....	Écrou élastique M6 .....	2	2	2	2	2
<b>5</b>	572 075 400	Runner Protector .....	Protecteur de rail .....	2	2	2	2	2
<b>6</b>	222 052 565	Hex. Screw M5 x 25 .....	Vis hex. M5 x 25 .....	2	2	2	2	2
<b>7</b>	391 301 600	Flat Washer .....	Rondelle plate .....	4	4	4	4	4
<b>8</b>	503 155 300	Tensioner .....	Tendeur .....	2	2	2	2	2
<b>9</b>	207 162 044	Hex. Screw M6 x 20 .....	Vis hex. M6 x 20 .....	4	4	4	4	4
<b>N 10</b>	230 100 044	Hex. Screw M10 x 100 .....	Vis hex. M10 x 100 .....	2	2	2	2	2
<b>11</b>	228 501 045	Elastic Locking Nut M10 .....	Écrou de blocage élastique M10 .....	2	2	2	2	2
<b>12</b>	570 063 000	Rubber Stopper .....	Butée de caoutchouc .....	4	4	4	4	4
<b>13</b>	222 054 065	Hex. Screw M5 x 40 .....	Vis hex. M5 x 40 .....	4	4	4	4	4
<b>14</b>	391 301 700	Flat Washer .....	Rondelle plate .....	8	8	8	8	8
<b>15</b>	503 160 700	Rear Axle .....	Essieu arrière .....	1	1	1	1	1
<b>16</b>	503 183 000	Spacer (Long) .....	Entretoise (longue) .....	1	1	1	1	1
<b>N 17</b>	503 189 075	Outer Spacer .....	Entretoise extérieure .....	2	2	2	2	2
<b>18</b>	503 180 400	Washer .....	Rondelle .....	4	4	4	4	4
<b>19-20</b>	572 097 712	<b>Wheel 165 Ass'y (Yellow)</b> .....	<b>Roue 165 ass.(jaune)</b> .....	2	2	2	2	2
<b>20</b>	405 404 500	Ball Bearing 6205 .....	Roulement à billes 6205 .....	2	2	2	2	2
<b>21</b>	224 721 218	Lock Washer 12 mm .....	Rondelle-frein 12 mm .....	2	2	2	2	2
<b>22</b>	233 281 414	Elastic Flanged Nut M8 .....	Écrou élastique à épaulement M8 .....	16	16	16	16	16
<b>23</b>	503 153 100	Spacer .....	Entretoise .....	1	1	1	1	1
<b>N 24</b>	503 188 951	Outer Spacer .....	Entretoise extérieure .....	2	2	2	2	2
<b>25</b>	222 024 065	Hex. Screw M12 x 40 .....	Vis hex. M12 x 40 .....	2	2	2	2	2
<b>26</b>	228 551 045	Elastic Stop Nut M5 .....	Écrou d'arrêt élastique M5 .....	6	6	6	6	6
<b>N 27</b>	503 188 976	Center Support .....	Support central .....	1	1	1	1	1
<b>N 28</b>	572 089 000	Labyrinth Seal .....	Joint labyrinthe .....	6	6	6	6	6
<b>29</b>	503 183 300	Washer .....	Rondelle .....	2	2	2	2	2
<b>30-31</b>	572 097 612	<b>Wheel 135 (Yellow)</b> .....	<b>Roue 135 (jaune)</b> .....	4	4	—	—	4
<b>N</b>	503 189 094	<b>Wheel 139 (Yellow)</b> .....	<b>Roue 139 (jaune)</b> .....	—	—	4	4	—
<b>31</b>	405 404 500	Ball Bearing 6205 .....	Roulement à billes 6205 .....	4	4	4	4	4
<b>32</b>	503 174 600	Support .....	Support .....	6	6	6	6	6
<b>33</b>	207 088 544	Hex. Screw M8 x 85 .....	Vis hex. M8 x 85 .....	2	2	2	2	2
<b>34</b>	222 082 565	Hex. Screw M8 x 25 .....	Vis hex. M8 x 25 .....	6	6	6	6	6
<b>35</b>	503 183 100	Washer .....	Rondelle .....	6	6	6	6	6

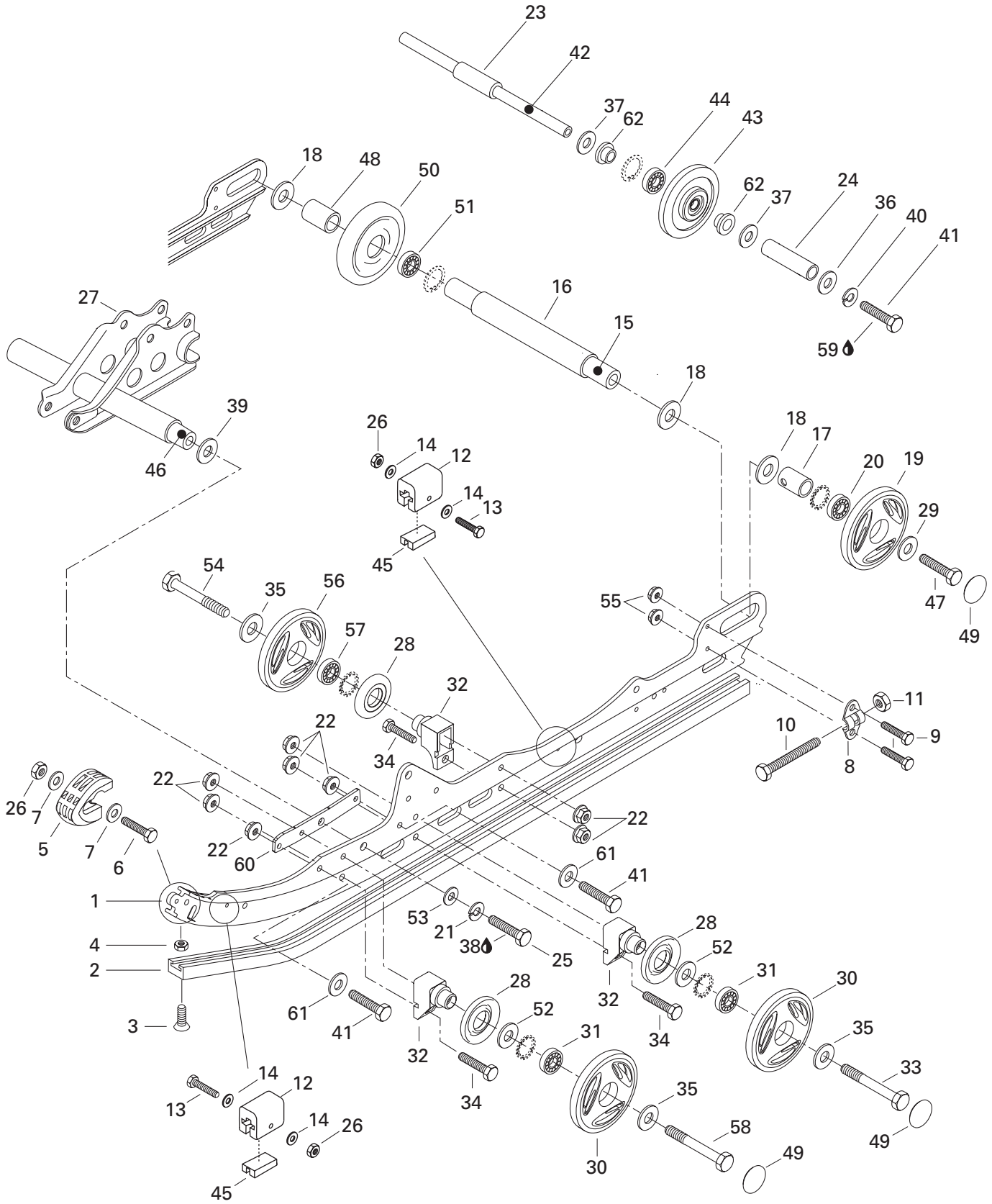



## Rear Suspension Suspension arrière

MACH	MACH	MACH	MACH	MACH
Z	Z	Z	Z	Z
	R	LT	LT	M.H.
			R	R

<b>36</b>	503 183 200	Washer (Yellow) .....	Rondelle (jaune).....	2	2	2	2	2
<b>37</b>	503 154 000	Washer .....	Rondelle.....	4	4	4	4	4
<b>38</b>	293 800 005	Loctite 271, 10 ml. ....	Loctite 271, 10 ml. ....	@	@	@	@	@
<b>39</b>	503 175 400	Hardened Washer .....	Rondelle trempée .....	2	2	2	2	2
<b>40</b>	224 781 140	Lock Washer 8 mm .....	Rondelle-frein 8 mm .....	2	2	2	2	2
<b>41</b>	222 083 065	Hex. Screw M8 x 30 .....	Vis hex. M8 x 30 .....	6	6	6	6	6
<b>42</b>	503 160 000	Axle .....	Essieu .....	1	1	1	1	1
<b>43→44</b>	572 018 900	<b>Idler Wheel</b> .....	<b>Roue de support</b> .....	2	2	2	2	2
<b>44</b>	405 404 500	Ball Bearing 6205 .....	Roulement à billes 6205 .....	2	2	2	2	2
<b>45</b>	572 084 800	Stopper Reinforcement .....	Renfort de butée .....	4	4	4	4	4
<b>46</b>	503 174 900	Lower Axle .....	Axe inférieur .....	1	1	1	1	1
<b>47</b>	732 601 002	Hex. Screw .....	Vis hex. ....	2	2	2	2	2
<b>48</b>	503 182 900	Spacer (Short) .....	Entretoise (courte) .....	1	1	1	1	1
<b>49</b>	570 063 600	Wheel Cap .....	Capuchon de roue .....	6	6	6	6	6
<b>50→51</b>	572 045 800	<b>Wheel 165</b> .....	<b>Roue 165</b> .....	1	1	1	1	1
<b>51</b>	405 404 500	Ball Bearing 6205 .....	Roulement à billes 6205 .....	1	1	1	1	1
<b>52</b>	503 173 700	Washer .....	Rondelle.....	4	4	4	4	4
<b>53</b>	224 021 251	Flat Washer 12 mm.....	Rondelle plate 12 mm .....	2	2	2	2	2
<b>54</b>	207 088 044	Hex. Screw M8 x 80 .....	Vis hex. M8 x 80 .....	2	2	2	2	2
<b>55</b>	233 261 414	Elastic Flanged Nut M6 .....	Écrou élastique à épaulement M6 .....	4	4	4	4	4
<b>N 56→57</b>	503 188 997	<b>Wheel 135</b> .....	<b>Roue 135</b> .....	2	2	—	—	2
<b>N</b>	503 188 998	<b>Wheel 139</b> .....	<b>Roue 139</b> .....	—	—	2	2	—
<b>57</b>	405 404 500	Ball Bearing 6205 .....	Roulement à billes 6205 .....	2	2	2	2	2
<b>58</b>	207 089 044	Hex. Screw M8 x 90 .....	Vis hex. M8 x 90 .....	2	2	2	2	2
<b>59</b>	293 800 015	Loctite 242, 10 ml .....	Loctite 242, 10 ml .....	@	@	@	@	@
<b>N 60</b>	503 189 060	Reinforcement Plate .....	Plaque de renfort .....	2	2	2	2	2
<b>61</b>	224 081 171	Flat Washer 8 mm .....	Rondelle plate 8 mm .....	4	4	4	4	4
<b>N 62</b>	415 112 700	Cushion .....	Coussinet .....	4	4	4	4	4

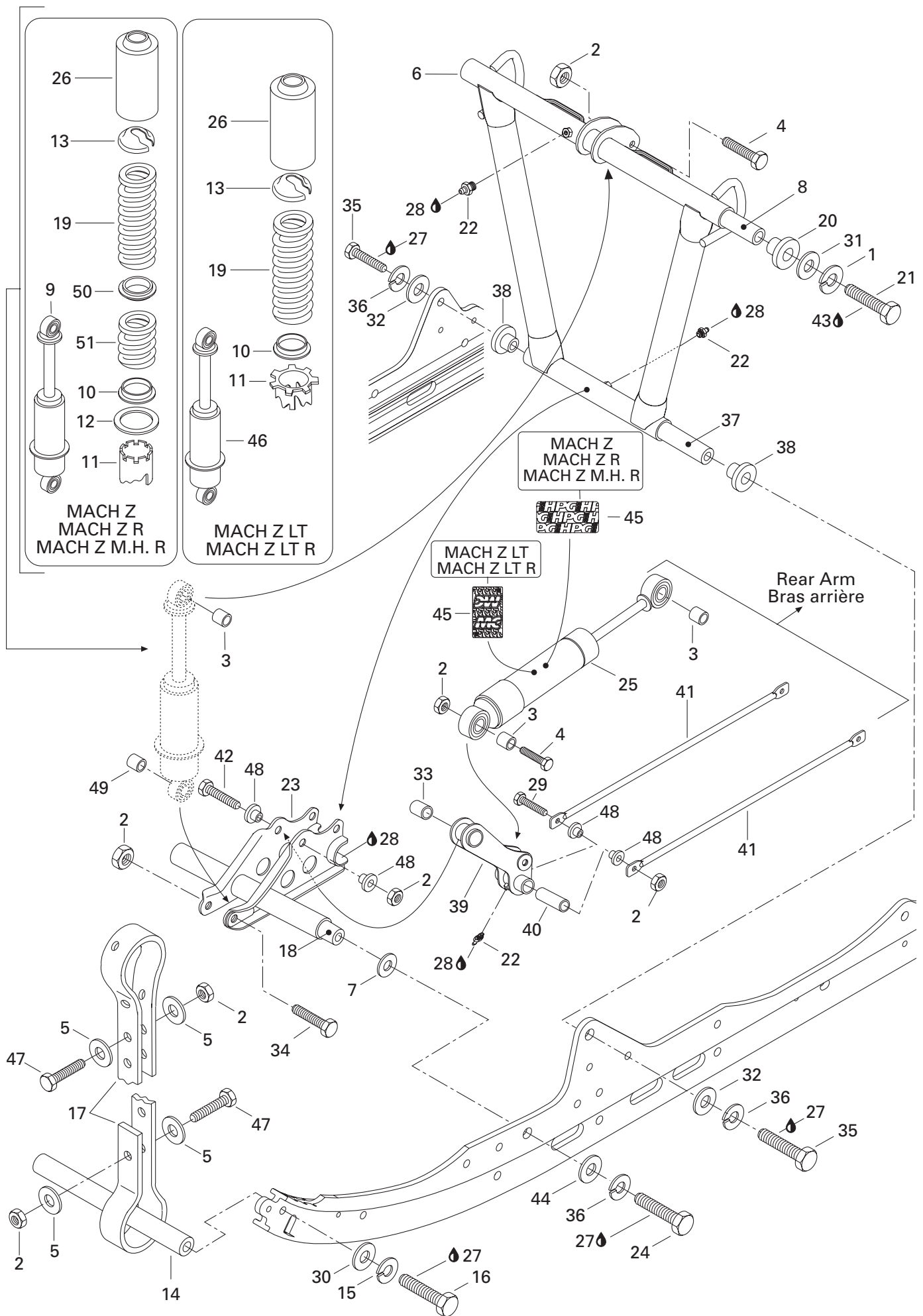



## Front Arm (RR. Susp.) Bras avant (susp. arr.)

		MACH Z	MACH R	MACH LT	MACH LT R	MACH M.H. R		
1	234 101 601	Lock Washer 10 mm	Rondelle-frein 10 mm	2	2	2	2	2
2	232 581 414	Elastic Stop Nut M8	Écrou d'arrêt élastique M8	9	9	9	9	9
3	414 936 000	Cushion	Coussinet	3	3	—	—	3
4	222 084 065	Hex. Screw M8 x 40	Vis hex. M8 x 40	2	2	2	2	2
5	517 078 700	Washer	Rondelle	8	8	8	8	8
6	503 171 100	Front Arm	Bras avant	1	1	1	1	1
7	503 175 400	Hardened Washer	Rondelle trempée	2	2	2	2	2
N 8	503 188 938	Shaft	Arbre	1	1	1	1	1
9→12	415 033 500	<b>Center Shock</b>	<b>Amortisseur central</b>	1	1	—	—	1
10	415 052 800	Spring Guide	Guide de ressort	1	1	—	—	1
	572 092 600	Spring Guide	Guide de ressort	—	—	1	1	—
11	415 052 700	Cam	Came	1	1	—	—	1
	503 169 000	Cam	Came	—	—	1	1	—
12	415 052 900	Thrust Washer	Rondelle d'appuie	1	1	—	—	1
13	503 140 600	Spring Stopper	Butée de ressort	1	1	1	1	1
14	503 151 600	Axle	Axe	1	1	1	1	1
15	224 781 140	Lock Washer 8 mm	Rondelle-frein 8 mm	2	2	2	2	2
16	222 083 065	Hex. Screw M8 x 30	Vis hex. M8 x 30	2	2	2	2	2
17	570 069 300	Stopper Strap	Courroie d'arrêt	2	2	2	2	2
18	503 174 900	Lower Axle	Axe inférieur	1	1	1	1	1
19	415 090 600	Spring	Ressort	1	1	—	—	1
	415 057 600	Spring	Ressort	—	—	1	1	—
N 20	503 188 939	Cushion	Coussinet	2	2	2	1	1
21	207 006 044	Hex. Screw M10 x 60	Vis hex. M10 x 60	2	2	2	2	2
22	408 200 700	Grease Fitting M6	Raccord de graissage M6	3	3	3	3	3
N 23	503 188 976	Center Support	Support central	1	1	1	1	1
24	222 024 065	Hex. Screw M12 x 40	Vis hex. M12 x 40	2	2	2	2	2
N 25	503 189 228	Shock	Amortisseur	1	1	—	—	1
N	503 189 206	Shock	Amortisseur	—	—	1	1	—
N	860 304 600	HPG Shock Kit (Incl. 3, 45) (Europe)	Ens. amortisseur HPG (incl. 3, 45) (Europe)	—	—	—	1	—
N 26	503 188 930	Protector	Protecteur	1	1	1	1	1
27	293 800 005	Loctite 271, 10 ml.	Loctite 271, 10 ml.	@	@	@	@	@
28	413 711 500	Synthetic Grease	Graisse synthétique	@	@	@	@	@
29	222 087 565	Hex. Screw M8 x 75	Vis hex. M8 x 75	1	1	—	—	1
	209 089 044	Hex. Screw M8 x 90	Vis hex. M8 x 90	—	—	1	1	—
30	224 081 171	Flat Washer 8 mm	Rondelle plate 8 mm	2	2	2	2	2
31	224 001 211	Flat Washer 10 mm	Rondelle plate 10 mm	2	2	2	2	2
32	224 021 251	Flat Washer 12 mm	Rondelle plate 12 mm	2	2	2	2	2

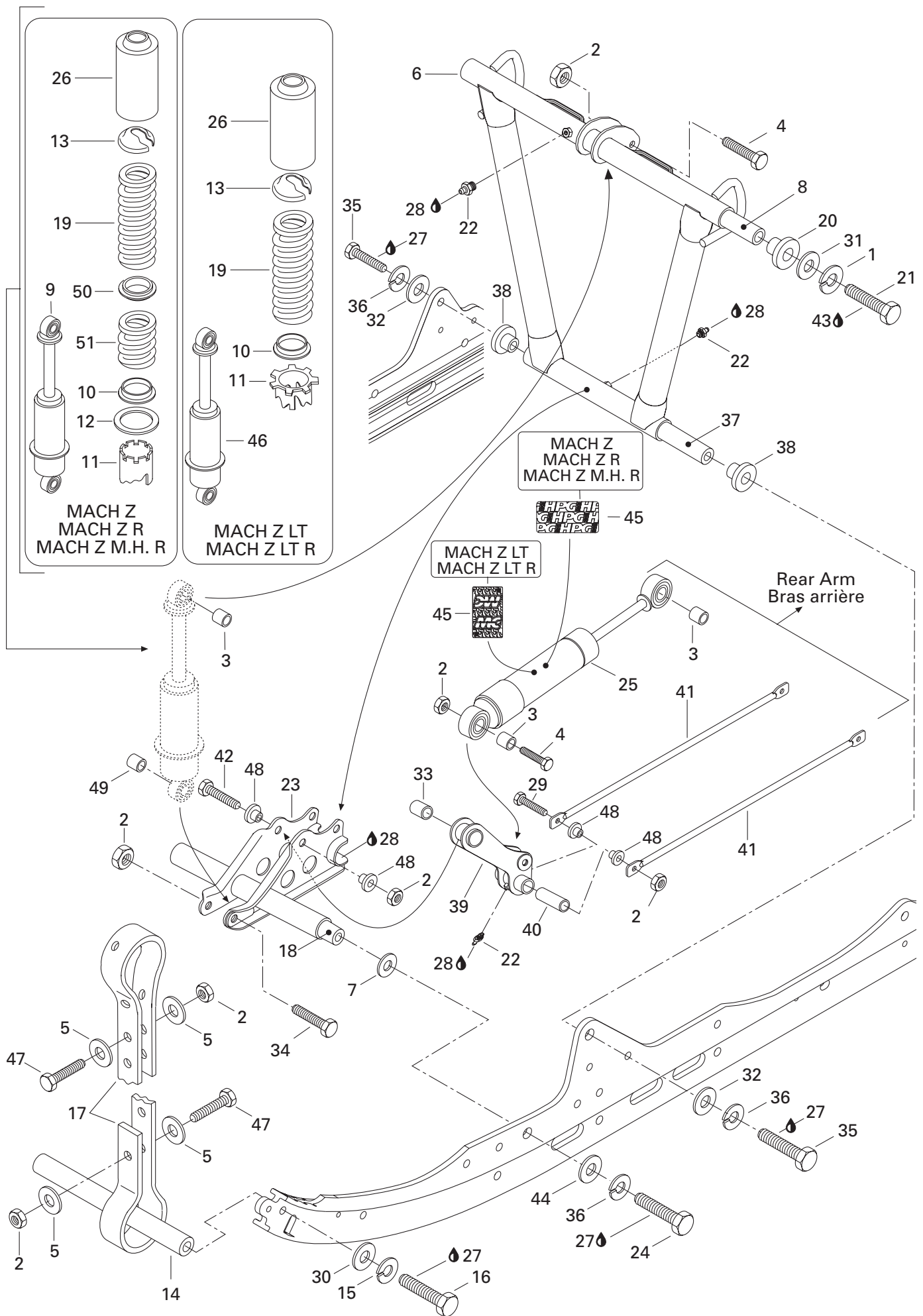





## Front Arm (RR. Susp.) Bras avant (susp. arr.)

		MACH Z		MACH R		MACH LT		MACH LT R		MACH M.H. R	
<b>33</b>	414 917 900	Cushion .....	Coussinet .....	1	1	–	–	1			
	503 171 700	Pivot Axle .....	Axe Pivot .....	–	–	1	1	–			
<b>34</b>	222 085 565	Hex. Screw M8 x 55 .....	Vis hex. M8 x 55 .....	1	1	1	1	1			
<b>35</b>	207 026 044	Hex. Screw M12 x 60 .....	Vis hex. M12 x 60 .....	2	2	2	2	2			
<b>36</b>	224 721 218	Lock Washer 12 mm .....	Rondelle frein 12 mm .....	4	4	4	4	4			
<b>37</b>	503 182 000	Shaft .....	Arbre .....	1	1	1	1	1			
<b>N 38</b>	503 188 940	Cushion .....	Coussinet .....	2	2	2	2	2			
<b>39</b>	503 158 500	Lever .....	Levier .....	1	1	–	–	1			
	503 171 400	Lever .....	Levier .....	–	–	1	1	–			
<b>40</b>	503 158 600	Tie Rod Shaft .....	Axe de barre d'accouplement .....	1	1	–	–	1			
	503 171 600	Tie Rod Shaft .....	Axe de barre d'accouplement .....	–	–	1	1	–			
<b>41</b>	503 187 100	Tie rod .....	Tige d'accouplement .....	2	2	–	–	2			
	503 184 900	Tie rod .....	Tige d'accouplement .....	–	–	2	2	–			
<b>42</b>	207 085 044	Hex. Screw M8 x 50 .....	Vis hex. M8 x 50 .....	1	1	1	1	1			
<b>43</b>	293 800 015	Loctite 242, 10 ml .....	Loctite 242, 10 ml .....	@	@	@	@	@			
<b>44</b>	224 021 251	Flat Washer 12 mm .....	Rondelle plate 12 mm .....	2	2	2	2	2			
<b>N 45</b>	516 000 182	HPG Decal .....	Décalque HPG .....	1	1	–	–	1			
<b>N</b>	516 000 181	Shock Decal .....	Décalque d'amortisseur .....	–	–	1	1	–			
<b>N</b>	516 000 182	HPG Decal (Europe) .....	Décalque HPG (Europe) .....	–	–	–	–	1			
<b>N 46</b>	503 189 196	Shock .....	Amortisseur .....	–	–	1	1	–			
	415 102 300	Shock (Europe) .....	Amortisseur (Europe) .....	–	–	–	–	1			
<b>47</b>	222 082 565	Hex. Screw M8 x 25 .....	Vis hex. M8 x 25 .....	4	4	4	4	4			
<b>48</b>	415 052 300	Plastic Cushion .....	Coussinet de plastique .....	–	–	4	4	–			
<b>49</b>	414 917 900	Cushion .....	Coussinet .....	1	1	1	1	1			
<b>50</b>	503 182 200	Spring Spacer .....	Espaceur de ressort .....	1	1	–	–	1			
<b>51</b>	415 090 500	Spring .....	Ressort .....	1	1	–	–	1			

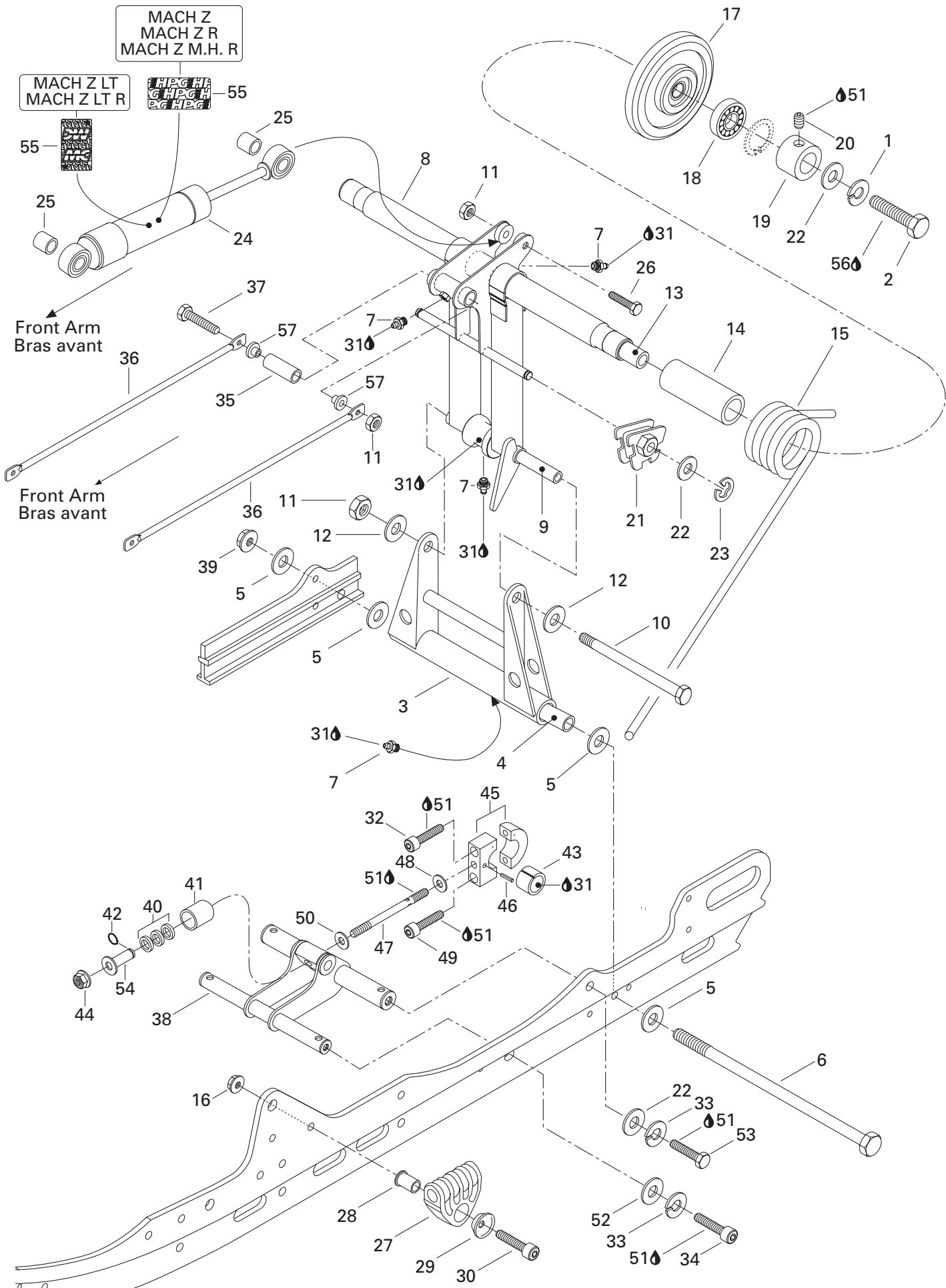



## Rear Arm (RR. Susp.) Bras arrière (susp. arr.)

MACH Z	MACH R	MACH LT	MACH LT R	MACH M.H. R
--------	--------	---------	-----------	-------------

1	234 101 601	Lock Washer 10 mm .....	Rondelle-frein 10 mm .....	2	2	2	2	2
2	207 103 544	Hex. Screw M10 x 35 .....	Vis hex. M10 x 35 .....	2	2	2	2	2
3	503 169 200	Pivot Arm .....	Jumelle .....	1	1	1	1	1
4	503 154 703	Lower Pivot Axle .....	Axe inférieur de jumelle .....	1	1	1	1	1
5	224 081 201	Washer .....	Rondelle .....	4	4	4	4	4
6	732 601 198	Bolt M8 (Long) .....	Boulon M8 (long) .....	1	1	1	1	1
7	408 200 700	Grease Fitting M6 .....	Raccord de graissage M6 .....	4	4	4	4	4
N 8	503 188 961	Rear Arm .....	Bras arrière .....	1	1	—	—	1
N	503 188 974	Rear Arm .....	Bras arrière .....	—	—	1	1	—
9	503 144 300	Upper Axle .....	Axe supérieur .....	1	1	1	1	1
10	732 601 197	Bolt M8 (Short) .....	Boulon M8 (court) .....	1	1	1	1	1
11	232 581 414	Elastic Stop Nut M8 .....	Écrou d'arrêt élastique M8 .....	3	3	3	3	3
12	224 081 171	Flat Washer 8 mm .....	Rondelle plate 8 mm .....	2	2	2	2	2
13	503 168 700	Rear Cross Shaft .....	Axe transversal arrière .....	1	1	1	1	1
14	572 080 700	Bushing .....	Douille .....	2	2	2	2	2
N 15	503 189 241	R.H. Spring .....	Ressort DR .....	1	1	—	—	1
	415 010 500	R.H. Spring .....	Ressort DR .....	—	—	1	1	—
	415 060 700	R.H. Spring (Europe) .....	Ressort DR (Europe) .....	—	—	—	1	—
N	503 189 242	L.H. Spring .....	Ressort GA .....	1	1	—	—	1
	415 010 600	L.H. Spring .....	Ressort GA .....	—	—	1	1	—
	415 060 800	L.H. Spring (Europe) .....	Ressort GA (Europe) .....	—	—	—	1	—
16	233 281 414	Flanged Elastic Nut M8 .....	Écrou élastique à épaulement M8 .....	2	2	2	2	2
17→18	572 091 400	<b>Wheel 155</b> .....	<b>Roue 155</b> .....	2	2	2	2	2
18	405 404 500	Ball Bearing 6205 .....	Roulement à billes 6205 .....	2	2	2	2	2
19	503 168 800	Retaining Ring .....	Bague d'appui .....	2	2	2	2	2
20	206 260 844	Socket Set Screw M6 x 8 .....	Vis de pression M6 x 8 .....	2	2	2	2	2
21	572 030 800	L.H. Cam Adjuster .....	Came de réglage GA .....	1	1	1	1	1
	572 030 900	R.H. Cam Adjuster .....	Came de réglage DR .....	1	1	1	1	1
22	224 001 211	Flat Washer 10 mm .....	Rondelle plate 10 mm .....	6	6	6	6	6
23	371 907 100	Circlip E .....	Circlip E .....	2	2	2	2	2
N 24	503 189 228	Shock .....	Amortisseur .....	1	1	—	—	1
N	503 189 206	Shock .....	Amortisseur .....	—	—	1	1	—
N	860 304 600	HPG Shock Kit (Incl. 25, 55) (Europe) ..	Ens. amortisseur HPG (incl. 25, 55) (Europe)	—	—	—	1	—
25	414 936 000	Cushion .....	Coussinet .....	2	2	—	—	2
26	207 085 044	Hex. Screw M8 x 50 .....	Vis hex. M8 x 50 .....	1	1	1	1	1
N 27	503 188 933	Spring Support .....	Support de ressort .....	2	2	2	2	2
N 28	503 188 934	Spring Axle Guide .....	Axe pour guide ressort .....	2	2	2	2	2
N 29	503 188 929	Retainer Cushion .....	Coussinet de retenue .....	2	2	2	2	2

MACH Z  
MACH Z R  
MACH Z M.H. R

MACH Z LT  
MACH Z LT R

H P G H  
G H P G H  
P G H P G

55



25

25

24

Front Arm  
Bras avant

36

Front Arm  
Bras avant

35

36

39

5

31

7

32

51

48

50

47

49

51

45

46

43

44

40

41

42

54

38

16

28

27

29

30

52

33

51

34

53

6

5

5

5

5

5

5

5

5

5

5

5

5

5

5

5

5

5

5

5

5

5

5

5

5

5

5

5

5

5

5

5

5

5

5

5

5

5

5

5

5

5

5

5

5

5

5

5

5

5

5

5

5

5

5

5

5

5

5

5

5

5

5

5

5

5

5

5

5

5

5

5

5

5

5

5

5

5

5

5

5

5

5

5

5

5

5

5

5

5

5

5

5

5

5

5

5

5

5

5

5

5

5

5

5

5

5

5

5

5

5

5

5

5

5

5

5

5

5

5

5

5

5

5

5

5

5

5

5

5

5

5

5

5

5

5

5

5

5

5

5

5

5

5

5

5

5

5

5

5

5

5

5

5

5

5

5

5

5

5

5

5

5

5

5

5

5

5

5

5

5

5

5

5

5

5

5

5

5

5

5

5

5

5

5

5

5

5

5

5

5

5

5

5

5

5

5

5

5

5

5

5

5

5

5

5

5

5

5

5

5

5

5

5

5

5

5

5

5

5

5

5

5

5

5

5

5

5

5

5

5

5

5

5

5

5

5

5

5

5

5

5

5



## Rear Arm (RR. Susp.) Bras arrière (susp. arr.)

MACH Z	MACH R	MACH LT	MACH LT R	MACH M.H. R
--------	--------	---------	-----------	-------------

30	205 084 544	Socket Head Screw M8 x 45 .....	Vis Allen M8 x 45 .....	2	2	2	2	2
31	413 711 500	Synthetic Grease .....	Graisse synthétique .....	@	@	@	@	@
32	222 983 065	Socket Head Screw M8 x 30 .....	Vis Allen M8 x 30 .....	1	1	1	1	1
33	234 100 602	Lock Washer 10 mm .....	Rondelle-frein 10 mm .....	4	4	4	4	4
34	222 903 565	Socket Head Screw M10 x 35 .....	Vis Allen M10 x 35 .....	2	2	2	2	2
35	503 158 600	Tie Rod Shaft .....	Axe de barre d'accouplement .....	1	1	—	—	1
	503 171 600	Tie Rod Shaft .....	Axe de barre d'accouplement .....	—	—	1	1	—
36	503 187 100	Tie Rod .....	Tige d'accouplement .....	2	2	—	—	2
	503 184 900	Tie Rod .....	Tige d'accouplement .....	—	—	2	2	—
37	222 087 565	Hex. Screw M8 x 75 .....	Vis hex. M8 x 75 .....	1	1	—	—	1
	207 089 044	Hex. Screw M8 x 90 .....	Vis hex. M8 x 90 .....	—	—	1	1	—
N 38	503 188 969	Bracket .....	Attache .....	1	1	1	1	1
39	233 281 414	Elastic Flanged Nut M8 .....	Écrou élastique à épaulement M8 .....	1	1	1	1	1
40	570 049 600	Rubber Stopper .....	Butée de caoutchouc .....	3	3	3	3	3
41	503 103 600	Cup .....	Coupole .....	1	1	1	1	1
42	371 910 700	Circlip .....	Circlip .....	1	1	1	1	1
43	415 027 800	Cushion .....	Coussinet .....	1	1	1	1	1
44	228 701 045	Elastic Flanged Nut M10 .....	Écrou élastique à épaulement M10 .....	1	1	1	1	1
N 45-49	503 189 044	<b>Pivot Block Ass'y</b> .....	<b>Bloc de pivot ass.</b> .....	1	1	1	1	1
46	732 804 011	Rolled Pin M3 x 18 .....	Goupille-ressort M3 x 18 .....	1	1	1	1	1
N 47	— XXX —	Threaded Rod .....	Tige filetée .....	1	1	1	1	1
48	— XXX —	Washer .....	Rondelle .....	1	1	1	1	1
49	222 983 065	Socket Head Screw M8 x 30 .....	Vis Allen M8 x 30 .....	1	1	1	1	1
50	503 183 400	Washer .....	Rondelle .....	1	1	1	1	1
51	293 800 005	Loctite 271, 10 ml. ....	Loctite 271, 10 ml. ....	@	@	@	@	@
52	503 176 700	Hardened Washer 10 mm .....	Rondelle trempée 10 mm .....	2	2	2	2	2
53	207 103 044	Hex. Screw M10 x 30 .....	Vis hex. M10 x 30 .....	2	2	2	2	2
54	503 172 900	Bushing .....	Douille .....	1	1	1	1	1
N 55	516 000 182	HPG Decal .....	Décalque HPG .....	1	1	—	—	1
N	516 000 181	Shock Decal .....	Décalque d'amortisseur .....	—	—	1	1	—
N	516 000 182	HPG Decal (Europe) .....	Décalque HPG (Europe) .....	—	—	—	1	—
56	293 800 015	Loctite 242, 10 ml .....	Loctite 242, 10 ml .....	@	@	@	@	@
57	415 052 300	Plastic Cushion .....	Coussinet de plastique .....	—	—	2	2	—

Europe  
MACH Z LT R  
Only/Seulement

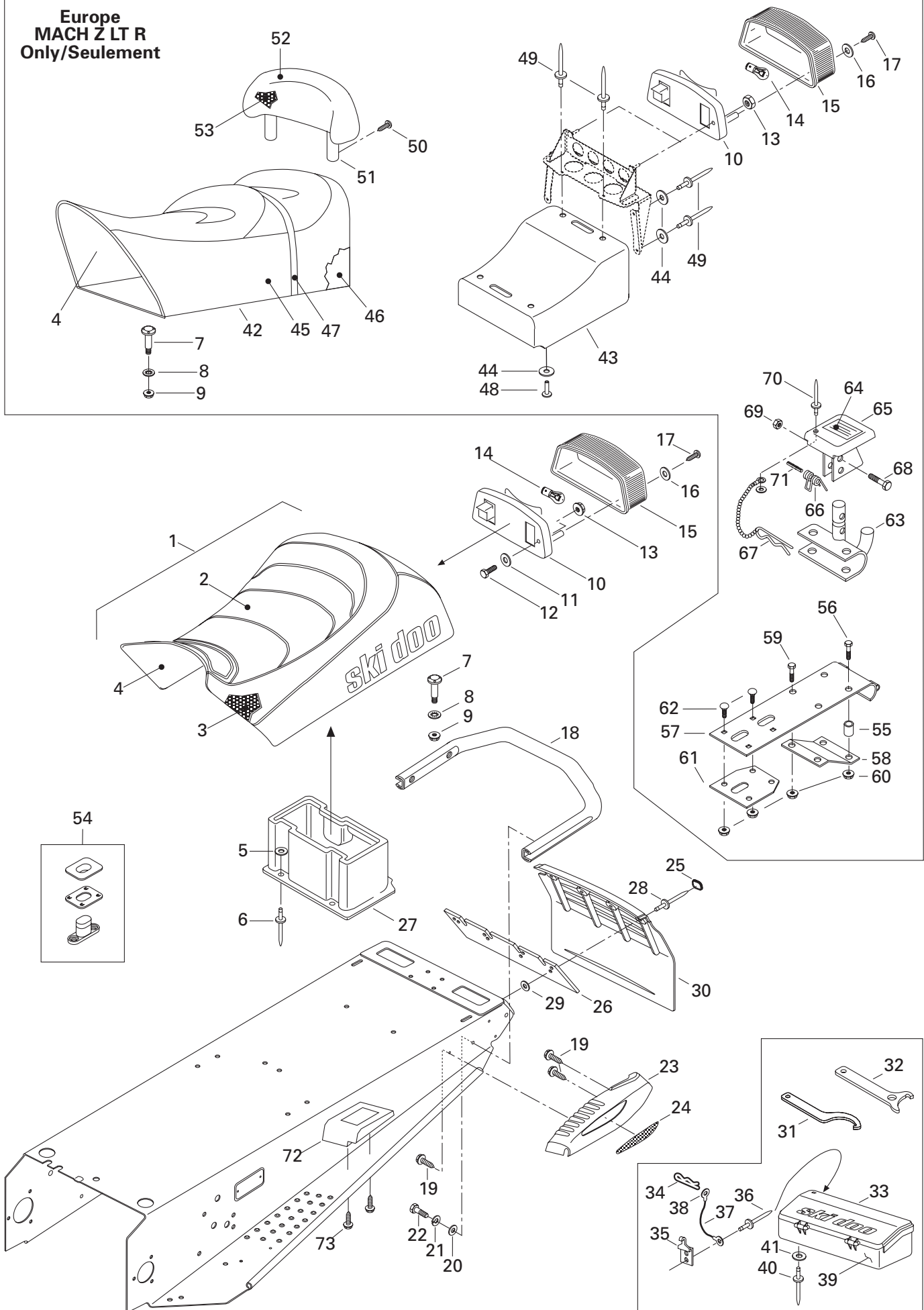



## Seat and Accessories Siège et accessoires

		MACH Z	MACH R	MACH LT	MACH LTR	MACH M.H.R		
<b>N 1</b>	— XXX —	Seat Ass'y .....	Siège ass. ....	1	1	1	1	1
<b>N 2</b>	510 003 555	Seat Cover .....	Housse de siège .....	1	1	1	1	—
<b>N</b>	510 003 645	Seat Cover .....	Housse de siège .....	—	—	—	—	1
<b>3</b>	415 046 302	Foam Seat .....	Caoutchouc mousse .....	1	1	1	1	1
<b>4</b>	572 088 200	Sub-Seat .....	Sous-siège .....	1	1	1	1	1
<b>5</b>	517 297 900	Washer .....	Rondelle .....	3	3	3	3	3
<b>6</b>	390 409 600	Rivet .....	Rivet .....	3	3	3	3	3
<b>7</b>	732 601 221	«T» Bolt .....	Boulon en «T» .....	2	2	2	2	2
<b>8</b>	732 610 072	Push Nut .....	Écrou à pression .....	2	2	2	2	2
<b>9</b>	233 261 414	Elastic Flanged Stop Nut M6 .....	Écrou élastique à épaulement M6 .....	2	2	2	2	2
<b>10</b>	414 513 600	Taillamp Housing .....	Boîtier du feu arrière .....	1	1	1	1	1
<b>11</b>	517 297 900	Washer .....	Rondelle .....	2	2	2	2	2
<b>12</b>	207 053 044	Hex. Screw M5 x 30 .....	Vis hex. M5 x 30 .....	2	2	2	2	2
<b>13</b>	228 751 045	Elastic Flanged Stop Nut M5 .....	Écrou élastique à épaulement M5 .....	2	2	2	2	2
<b>14</b>	410 504 000	Bulb .....	Ampoule .....	1	1	1	1	1
<b>15</b>	414 513 700	Lens .....	Lentille .....	1	1	1	1	1
<b>16</b>	414 516 400	Plastic Washer .....	Rondelle de plastique .....	2	2	2	2	2
<b>17</b>	209 632 540	Phillips Tapping Screw .....	Vis cruciforme autotaraudeuse .....	2	2	2	2	2
<b>18</b>	518 314 000	Rear Bumper .....	Pare-chocs arrière .....	1	1	1	1	1
	517 243 800	Rear Bumper (Europe LTR Only) .....	Pare-chocs arrière (Europe LTR seul.) .....	—	—	—	1	—
<b>19</b>	365 901 100	Self Tapping Screw M12 x 3/4 .....	Vis autotaraudeuse M12 x 3/4 .....	6	6	6	6	6
<b>20</b>	224 081 171	Flat Washer 8 mm .....	Rondelle plate 8 mm .....	4	4	4	4	4
<b>21</b>	224 781 140	Lock Washer 8 mm .....	Rondelle-frein 8 mm .....	4	4	4	4	4
<b>22</b>	207 182 044	Hex. Screw M8 x 20 .....	Vis hex. M8 x 20 .....	4	4	4	4	4
<b>23</b>	572 092 200	R.H. Moulding .....	Enjoliveur droit .....	1	1	—	—	1
	572 097 300	R.H. Moulding .....	Enjoliveur droit .....	—	—	1	1	—
	572 092 300	L.H. Moulding .....	Enjoliveur gauche .....	1	1	—	—	1
	572 097 400	L.H. Moulding .....	Enjoliveur gauche .....	—	—	1	1	—
<b>N 24</b>	516 000 237	Reflector R.H. ....	Réflecteur DR. ....	1	1	1	1	1
<b>N</b>	516 000 238	Reflector L.H. ....	Réflecteur GA. ....	1	1	1	1	1
<b>N</b>	516 000 241	Reflector R.H. Europe Only .....	Réflecteur DR. europe seul. ....	1	1	—	1	—
<b>N</b>	516 000 242	Reflector L.H. Europe Only .....	Réflecteur GA. europe seul. ....	1	1	—	1	—
<b>25</b>	415 073 300	Cap .....	Capuchon .....	4	4	4	4	4
<b>26</b>	572 108 200	Reinforcement .....	Renfort .....	1	1	1	1	1
<b>27</b>	572 106 300	Rear Trunk .....	Coffre arrière .....	1	1	1	1	1
<b>28</b>	390 908 000	Rivet .....	Rivet .....	4	4	4	4	4
<b>29</b>	517 225 900	Washer .....	Rondelle .....	4	4	4	4	4

Europe  
MACH Z LT R  
Only/Seulement

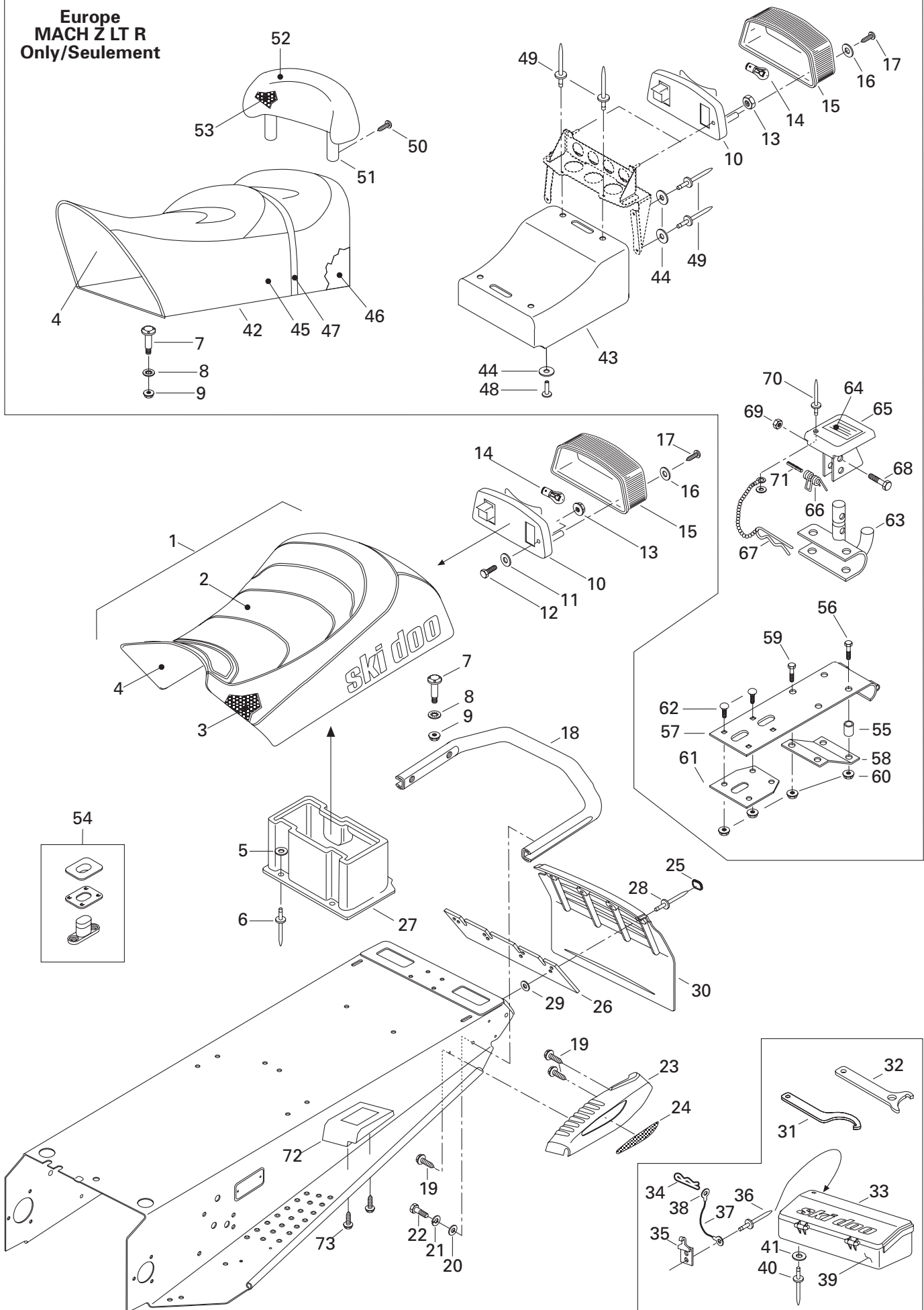





## Seat and Accessories Siège et accessoires

MACH Z	MACH R	MACH LT	MACH LT R	MACH M.H. R
--------	--------	---------	-----------	-------------

30	572 092 100	Snow Guard .....	Garde-neige .....	1	—	1	—	—
	572 103 804	Snow Guard .....	Garde-neige .....	—	1	—	1	1
	520 000 000	Snow Guard (Europe) .....	Garde-neige (Europe) .....	—	—	—	1	—
31	529 034 100	Adjuster Wrech (Suspension) .....	Clé de réglage (Suspension) .....	1	1	—	—	1
32	529 032 900	Adjuster Wrech (Suspension) .....	Clé de réglage (Suspension) .....	—	—	1	1	—
N 33-38	520 000 107	<b>Tool Box Ass'y</b> .....	<b>Coffre à outils ass.</b> .....	1	1	1	1	1
34	414 112 400	Hair Pin .....	Goupille de sureté .....	1	1	1	1	1
35	517 168 500	Latch .....	Loquet .....	1	1	1	1	1
36	— XXX —	Rivet .....	Rivet .....	2	2	2	2	2
37	414 407 400	Steel Wire .....	Fil métallique .....	1	1	1	1	1
38	561 502 800	Ring Terminal .....	Cosse à anneau .....	2	2	2	2	2
39	529 032 000	Tool Kit (Not Shown).....	Trousse d'outils (non illustré).....	1	—	1	—	—
N	529 035 592	Tool Kit (Not Shown).....	Trousse d'outils (non illustré).....	—	1	—	1	1
N	529 035 592	Tool Kit (Europe MACH Z Only) .....	Trousse d'outils (MACH Z Europe seul.)	1	—	—	—	—
40	390 409 600	Rivet .....	Rivet .....	3	3	3	3	3
41	517 124 300	Washer .....	Rondelle.....	3	3	3	3	3
N 42	— XXX —	Seat Ass'y (Europe) .....	Siège ass. (Europe).....	—	—	—	1	—
43	572 051 200	Rear Trunk (Europe).....	Coffre arrière (Europe).....	—	—	—	1	—
44	517 297 900	Washer (Europe) .....	Rondelle (Europe) .....	—	—	—	15	—
N 45	510 003 625	Seat Cover (Europe) .....	Housse de siège (Europe).....	—	—	—	1	—
46	415 098 402	Foam Seat (Europe) .....	Caoutchouc mousse (Europe).....	—	—	—	1	—
47	415 095 600	Seat Belt (Europe) .....	Courroie de siège (Europe) .....	—	—	—	1	—
48	— XXX —	Rivet (Europe) .....	Rivet (Europe) .....	—	—	—	9	—
49	— XXX —	Rivet (Europe) .....	Rivet (Europe) .....	—	—	—	4	—
50	732 600 009	Screw M6 x 18 (Europe).....	Vis M6 x 18 (Europe) .....	—	—	—	2	—
51-53	414 897 500	<b>Backrest</b> (Europe) .....	<b>Dossier</b> (Europe) .....	—	—	—	1	—
52	414 897 300	Cover (Europe) .....	Housse (Europe) .....	—	—	—	1	—
53	414 916 100	Foam (Europe) .....	Caoutchouc mousse (Europe).....	—	—	—	1	—
54	414 728 000	Buckle-Seat .....	Boucle de siège .....	@	@	@	@	@
55	517 191 700	Spacer (Europe).....	Entretoise (Europe) .....	—	—	—	2	—
56	222 065 065	Hex. Screw M6 x 50 (Europe) .....	Vis hex. M6 x 50 (Europe) .....	—	—	—	2	—
N 57	511 000 019	Support (Europe) .....	Support (Europe).....	—	—	—	1	—
N 58	511 000 022	Reinforcement (Europe) .....	Renfort (Europe) .....	—	—	—	1	—
59	207 161 844	Hex. Screw M6 x 18 (Europe) .....	Vis hex. M6 x 18 (Europe) .....	—	—	—	2	—
60	233 261 414	Elastic Flanged Nut M6 (Europe) .....	Écrou élastique à épaulement (Europe) .	—	—	—	8	—
61	517 256 100	Inner Plate (Europe).....	Plaque intérieure (Europe).....	—	—	—	1	—
62	207 762 044	Carriage Bolt M6 x 20 (Europe).....	Boulon de carrosserie M6 x 20 (Europe)	—	—	—	4	—
63	517 199 300	Hitch (Europe).....	Attelage (Europe) .....	—	—	—	1	—

Europe  
MACH Z LT R  
Only/Seulement

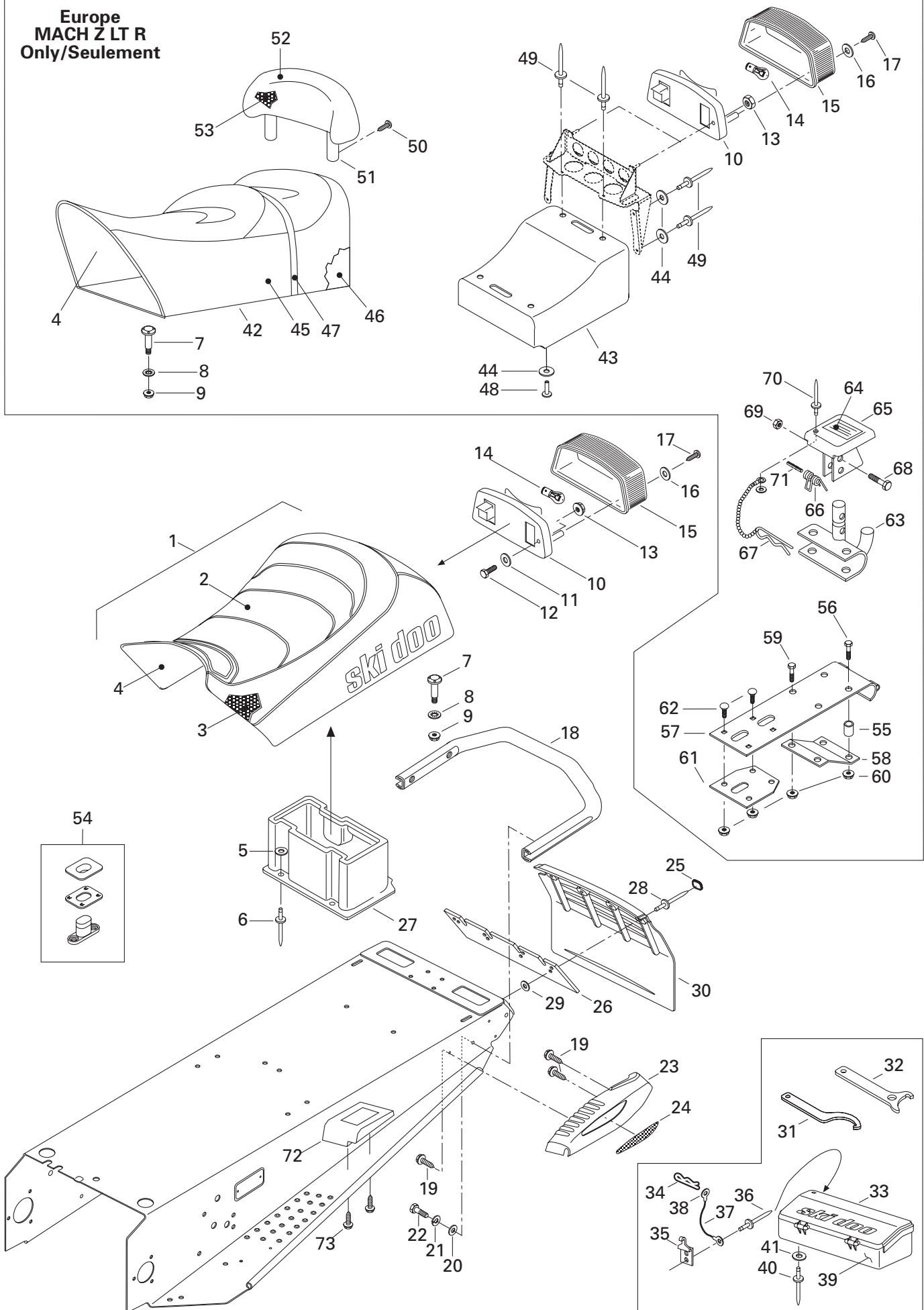



## Seat and Accessories Siège et accessoires

M A C H	M A C H	M A C H	M A C H	M A C H
Z	Z	Z	Z	Z
	R	LT	LT	M.H. R

<b>64</b>	414 998 500	Instruction Label (Europe) .....	Étiquette d'instruction (Europe) .....	-	-	-	1	-
<b>65</b>	517 152 700	Hitch Protector (Europe) .....	Protecteur d'attelage (Europe) .....	-	-	-	1	-
<b>66</b>	517 152 800	Spring (Europe) .....	Ressort (Europe) .....	-	-	-	1	-
<b>67</b>	114 045 200	Hair Pin (Europe) .....	Goupille de sûreté (Europe) .....	-	-	-	1	-
<b>68</b>	222 063 065	Hex. Screw M6 x 30 (Europe) .....	Vis hex. M6 x 30 (Europe) .....	-	-	-	1	-
<b>69</b>	228 561 045	Elastic Stop Nut M6 (Europe) .....	Écrou d'arrêt élastique M6 (Europe) ...	-	-	-	1	-
<b>70</b>	390 409 400	Pop Rivet (Europe) .....	Pop rivet (Europe) .....	-	-	-	1	-
<b>71</b>	732 804 000	Pin Spring (Europe) .....	Goupille ressort (Europe) .....	-	-	-	1	-
<b>72</b>	572 088 700	Rear Footrest R.H. (Europe) .....	Repose pied arrière DR. (Europe) .....	-	-	-	1	-
	572 088 800	Rear Footrest L.H. (Europe) .....	Repose pied arrière GA. (Europe) .....	-	-	-	1	-
<b>N 73</b>	243 141 640	Screw Plastite M 4.8 x 16 (Europe) ....	Vis Plastite M4.8 x 16 (Europe) .....	-	-	-	6	-

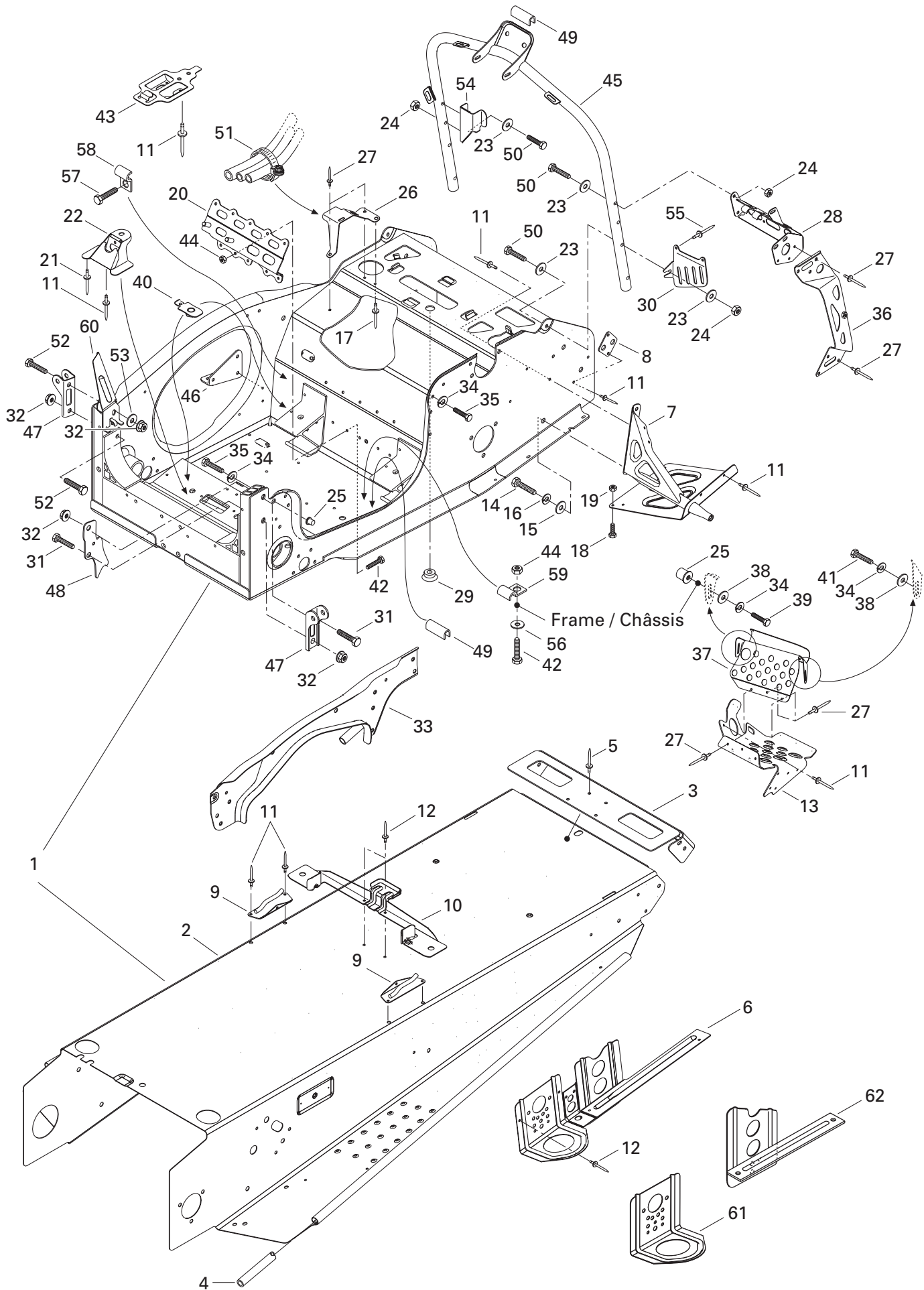



# Frame and Accessories

## Châssis et accessoires

MACH	MACH	MACH	MACH	MACH
Z	Z	Z	Z	Z
	R	LT	LT	M.H.
			R	R

<b>N 1</b> →22	518 321 630	<i>Frame Ass'y</i> .....	<i>Cadre ass.</i> .....	1	1	—	—	—
<b>N</b>	518 321 632	<i>Frame Ass'y</i> .....	<i>Cadre ass.</i> .....	—	—	1	1	—
<b>N</b>	518 321 650	<i>Frame Ass'y</i> .....	<i>Cadre ass.</i> .....	—	—	—	—	1
<b>N 2</b> →4	518 321 658	<i>Tunnel</i> .....	<i>Tunnel</i> .....	1	1	—	—	—
<b>N</b>	— XXX —	<i>Tunnel</i> .....	<i>Tunnel</i> .....	—	—	1	1	—
<b>N</b>	— XXX —	<i>Tunnel</i> .....	<i>Tunnel</i> .....	—	—	—	—	1
<b>N 3</b>	518 321 301	Cap-End .....	Capuchon arrière .....	1	1	—	—	—
<b>N</b>	518 321 302	Cap-End .....	Capuchon arrière .....	—	—	1	1	—
<b>N</b>	— XXX —	Cap-End .....	Capuchon arrière .....	—	—	—	—	1
<b>4</b>	518 304 746	Footrest Reinforcement .....	Renfort de marche-pied .....	2	2	2	2	2
<b>5</b>	390 402 200	Pop Rivet .....	Rivet pop .....	6	6	6	6	6
<b>N 6</b>	518 321 447	R.H. Rear Bracket .....	Attache arrière DR .....	1	1	1	1	1
<b>N</b>	518 321 448	L.H. Rear Bracket .....	Attache arrière GA .....	1	1	1	1	1
<b>7</b>	518 317 522	R.H. Footrest Support .....	Support de repose-pied DR .....	1	1	1	1	1
	518 317 523	L.H. Footrest Support .....	Support de repose-pied GA .....	1	1	1	1	1
<b>8</b>	518 201 321	Reinforcement Plate .....	Plaque de renfort .....	2	2	2	2	2
<b>9</b>	517 266 900	R.H. Tank Bracket .....	Attache de réservoir DR .....	1	1	1	1	1
	517 267 000	L.H. Tank Bracket .....	Attache de réservoir GA .....	1	1	1	1	1
<b>10</b>	518 317 506	Seat Bracket .....	Attache de siège .....	1	1	1	1	1
<b>11</b>	390 402 200	Rivet Pop .....	Rivet pop .....	@	@	@	@	@
<b>12</b>	390 402 400	Rivet Pop .....	Rivet pop .....	4	4	4	4	4
<b>N 13</b>	518 321 433	R.H. Footrest .....	Repose-pied DR .....	1	1	1	1	1
<b>N</b>	518 321 434	L.H. Footrest .....	Repose-pied GA .....	1	1	1	1	1
<b>14</b>	207 103 544	Hex. Screw M10 x 35 .....	Vis hex. M10 x 35 .....	2	2	2	2	2
<b>15</b>	224 001 211	Flat Washer 10 mm .....	Rondelle plate 10 mm .....	2	2	2	2	2
<b>16</b>	224 701 170	Lock Washer 10 mm .....	Rondelle frein 10 mm .....	2	2	2	2	2
<b>N 17</b>	390 911 200	Rivet Chobert .....	Rivet Chobert .....	1	1	1	1	1
<b>18</b>	207 151 644	Hex. Screw M5 x 16 .....	Vis hex. M5 x 16 .....	4	4	4	4	4
<b>19</b>	228 751 045	Nut Flanged Elastic M5 .....	Écrou élastique à épaulement M5 .....	4	4	4	4	4
<b>20</b>	518 317 510	Steering Support .....	Support de direction .....	1	1	1	1	1
<b>21</b>	390 910 300	Rivet Henrob .....	Rivet Henrob .....	6	6	6	6	6
<b>22</b>	518 317 509	Pivot Arm Support .....	Support du bras pivot .....	1	1	1	1	1
<b>23</b>	224 061 121	Flat Washer .....	Rondelle plate .....	10	10	10	10	10
<b>24</b>	228 561 045	Elastic Stop Nut M6 .....	Écrou élastique M6 .....	8	8	8	8	8
<b>25</b>	415 107 300	Insert .....	Ajout .....	3	3	3	3	3
<b>26</b>	518 317 556	Guide .....	Guide .....	1	1	1	1	1
<b>27</b>	390 402 200	Rivet Pop .....	Rivet pop .....	@	@	@	@	@
<b>N 28</b>	518 321 572	R.H. Upper Bracket .....	Attache supérieure DR .....	1	1	1	1	1
	518 317 543	L.H. Upper Bracket .....	Attache supérieure GA .....	1	1	1	1	1

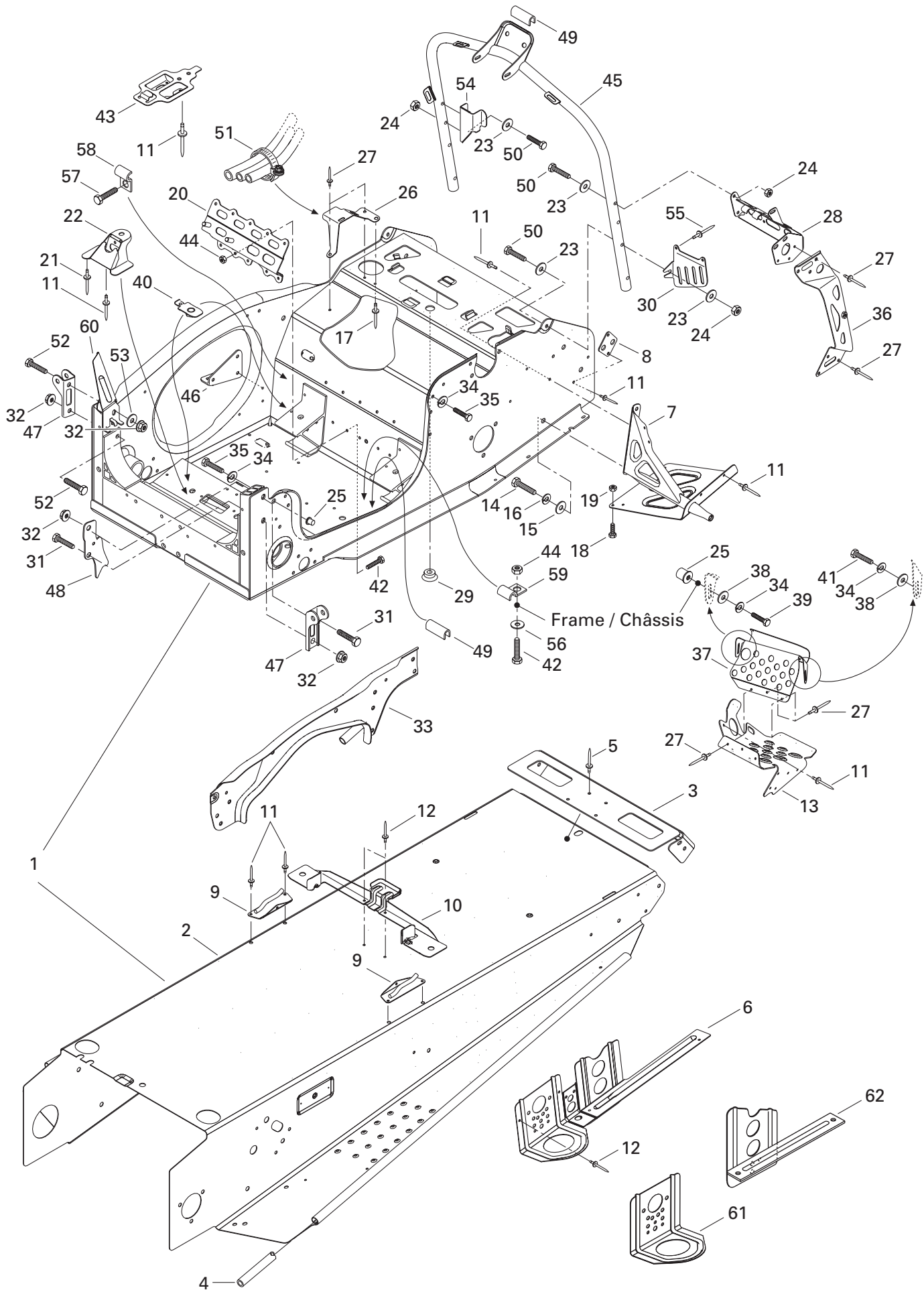



## Frame and Accessories Châssis et accessoires

			MACH Z	MACH Z R	MACH Z LT	MACH Z LT R	MACH Z M.H. R	
29	414 859 400	Cap .....	Bouchon .....	1	1	1	1	1
30	518 317 572	Belt Protector .....	Protecteur de courroie .....	1	1	1	1	1
31	207 085 044	Hex. Screw M8 x 50 .....	Vis hex. M8 x 50 .....	2	2	2	2	2
32	233 281 414	Nut Flanged Elastic M8 .....	Écrou élastique à épaulement M8 .....	4	4	4	4	4
33	518 317 515	Strap .....	Bretelle .....	1	1	1	1	1
34	224 761 110	Lock Washer M6 .....	Rondelle frein M6 .....	11	11	11	11	11
35	207 161 844	Hex. Screw M6 x 18 .....	Vis hex. M6 x 18 .....	7	7	7	7	7
36	518 317 520	R.H. Vertical Bracket .....	Attache verticale DR .....	1	1	1	1	1
	518 317 521	L.H. Vertical Bracket .....	Attache verticale GA .....	1	1	1	1	1
37	518 317 531	R.H. Holding Toe .....	Accroche pied DR .....	1	1	1	1	1
	518 317 532	L.H. Holding Toe .....	Accroche pied GA .....	1	1	1	1	1
38	224 061 201	Flat Washer .....	Rondelle plate .....	4	4	4	4	4
39	207 162 044	Hex. Screw M6 x 20 .....	Vis hex. M6 x 20 .....	2	2	2	2	2
40	518 317 507	Plate .....	Plaque .....	4	4	4	4	4
41	207 161 644	Hex. Screw M6 x 16 .....	Vis hex. M6 x 16 .....	2	2	2	2	2
42	222 051 465	Hex. Screw M5 x 14 .....	Vis hex. M5 x 14 .....	3	3	3	3	3
43	518 317 554	Electric Box Support .....	Support de boîte électrique .....	1	1	1	1	1
44	228 551 045	Elastic Stop Nut M5 .....	Écrou élastique M5 .....	3	3	3	3	3
N 45	518 321 511	Handle Steering Support .....	Support de guidon .....	1	1	1	1	1
46	518 317 553	Muffler Support .....	Support de silencieux d'échappement	1	1	1	1	1
47	518 317 518	R.H. Shock Bracket .....	Attache d'amortisseur DR .....	1	1	1	1	1
	518 317 519	L.H. Shock Bracket .....	Attache d'amortisseur GA .....	1	1	1	1	1
N 48	518 321 421	Heat Shield .....	Protecteur de chaleur .....	1	1	1	1	1
49	414 506 600	Trim .....	Moulure .....	@	@	@	@	@
50	207 063 544	Hex. Screw M6 x 35 .....	Vis hex. M6 x 35 .....	8	8	8	8	8
51	408 801 900	Gear Clamp .....	Bride de serrage .....	1	1	1	1	1
52	222 085 565	Hex. Screw M8 x 55 .....	Vis hex. M8 x 55 .....	2	2	2	2	2
53	503 183 200	Washer (Yellow) .....	Rondelle (jaune) .....	1	1	1	1	1
N 54	515 175 149	Cable Support .....	Support de cablage .....	1	1	1	1	1
55	390 403 600	Pop Rivet .....	Rivet pop .....	2	2	2	2	2
56	391 301 600	Flat Washer .....	Rondelle plate .....	1	1	1	1	1
57	732 601 067	Hex. Screw M5 x 11 .....	Vis hex. M5 x 11 .....	1	1	1	1	1
N 58	515 175 316	Clip .....	Pince .....	1	1	1	1	1
59	414 351 600	Clip .....	Pince .....	1	1	1	1	1
N 60	514 052 788	Support .....	Support .....	1	1	1	1	1
N 61	518 321 495	Front Bracket .....	Attache Avant .....	–	–	2	2	–
62	518 318 903	Rear Bracket R.H. ....	Attache arrière DR. ....	–	–	1	1	–
	518 318 904	Rear Bracket L.H. ....	Attache arrière GA. ....	–	–	1	1	–

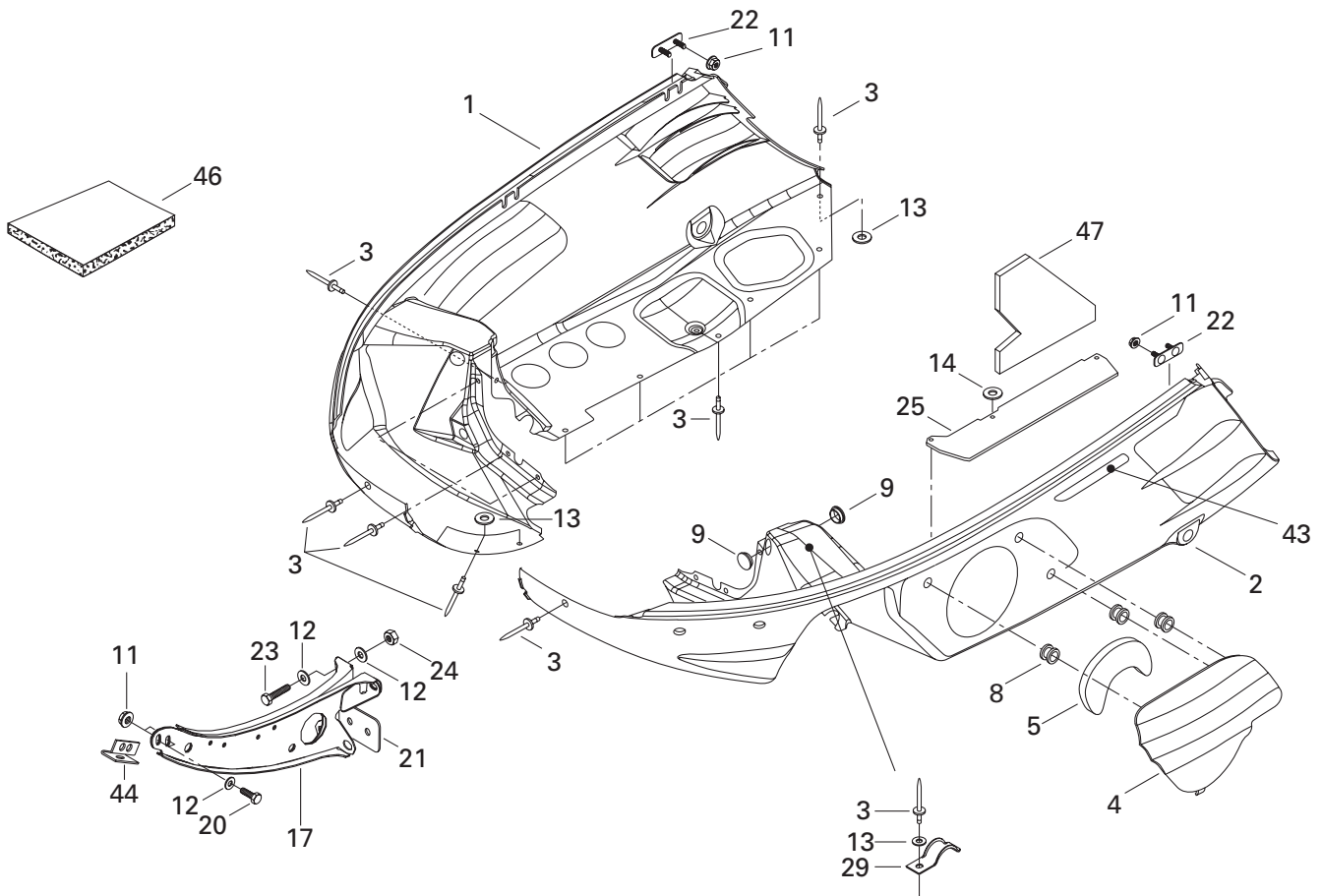
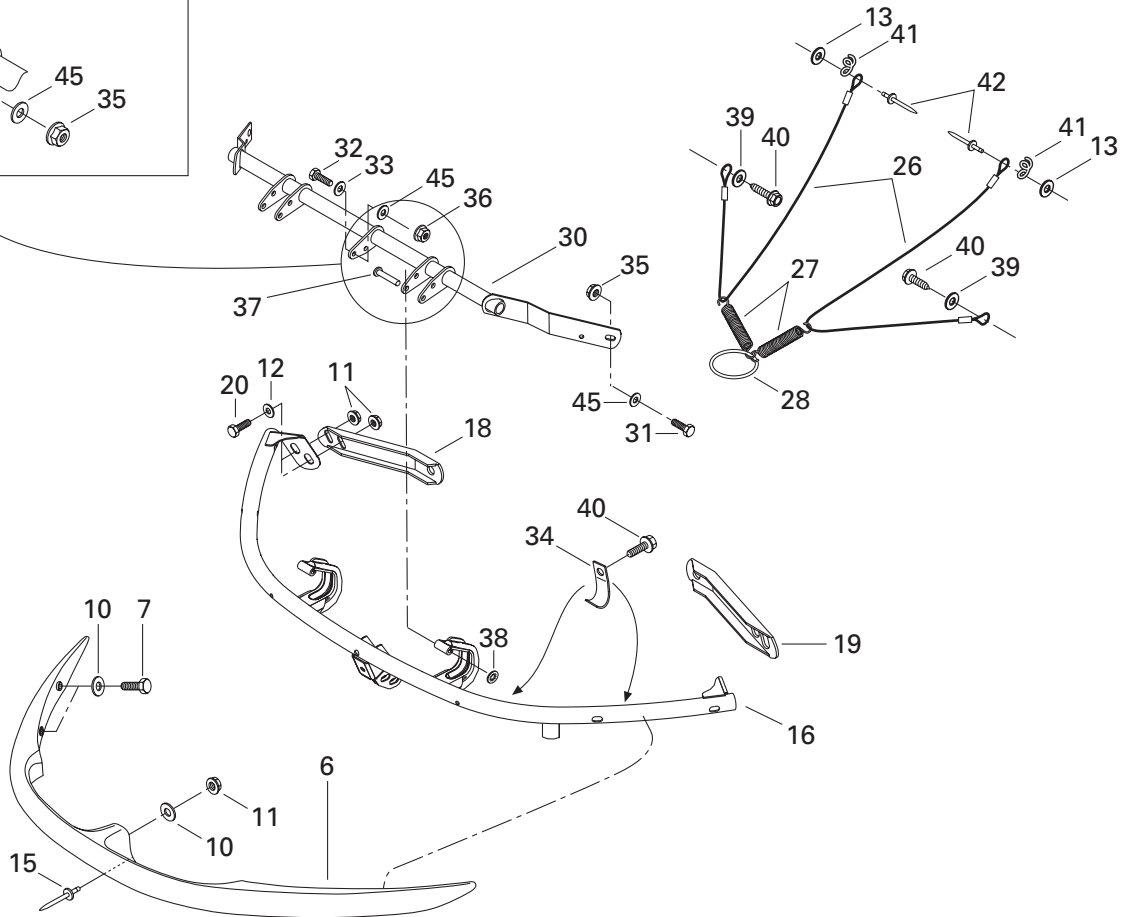
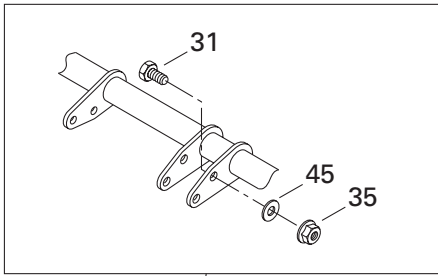





# Bottom Pan Coque

MACH	MACH	MACH	MACH	MACH
Z	Z	Z	Z	Z
	R	LT	LT	M.H.
			R	R

<b>1</b>	572 087 000	R.H. Bottom Pan (Black) .....	Coque DR (noir) .....	1	1	1	1	–
<b>N</b>	502 006 565	R.H. Bottom Pan (Yellow) .....	Coque DR (jaune) .....	–	–	–	–	1
<b>2</b>	572 087 100	L.H. Bottom Pan (Black) .....	Coque GA (noir) .....	1	1	1	1	–
<b>N</b>	502 006 567	L.H. Bottom Pan (Yellow) .....	Coque GA (jaune) .....	–	–	–	–	1
<b>3</b>	390 409 600	Rivet (Black) .....	Rivet (noir) .....	26	26	26	26	–
	390 910 200	Rivet (Yellow) .....	Rivet (jaune) .....	–	–	–	–	26
<b>4</b>	572 098 500	Bottom Pan Door (Black) .....	Porte de coque (noir) .....	1	1	1	1	–
<b>N</b>	502 006 568	Bottom Pan Door (Yellow) .....	Porte de coque (jaune) .....	–	–	–	–	1
<b>5</b>	415 112 800	Foam, Door .....	Mousse de porte .....	1	1	1	1	1
<b>6</b>	572 087 200	Front Bumper .....	Pare-choc avant .....	1	1	1	1	1
<b>7</b>	222 063 065	Hex. Screw M6 x 30 .....	Vis hex. M6 x 30 .....	4	4	4	4	4
<b>8</b>	414 036 300	Grommet .....	Passe-fils .....	3	3	3	3	3
<b>9</b>	414 916 600	Plug .....	Capuchon .....	4	4	4	4	4
<b>10</b>	224 061 201	Flat Washer .....	Rondelle plate .....	5	5	5	5	5
<b>11</b>	233 261 414	Elastic Flanged Stop Nut M6 .....	Écrou d'arrêt élastique à épaulement M6 ..	11	11	11	11	11
<b>12</b>	224 061 121	Flat washer .....	Rondelle plate .....	8	8	8	8	8
<b>13</b>	517 124 300	Washer .....	Rondelle .....	8	8	8	8	8
<b>14</b>	517 225 900	Flat Washer .....	Rondelle plate .....	1	1	1	1	1
<b>15</b>	390 906 800	Rivet .....	Rivet .....	1	1	1	1	1
<b>N 16</b>	502 006 523	Hinge Bracket .....	Attache charnière .....	1	1	1	1	1
<b>N 17</b>	502 006 549	Center Support .....	Support de centre .....	1	1	1	1	1
<b>18</b>	517 288 400	R.H. Support .....	Support DR .....	1	1	1	1	1
<b>19</b>	517 288 500	L.H. Support .....	Support GA .....	1	1	1	1	1
<b>20</b>	207 162 044	Hex. Screw M6 x 20 .....	Vis hex. M6 x 20 .....	6	6	6	6	6
<b>21</b>	517 288 600	Plate .....	Plaque .....	1	1	1	1	1
<b>22</b>	517 294 300	Bracket .....	Attache .....	2	2	2	2	2
<b>23</b>	207 066 044	Hex. Screw M6 x 60 .....	Vis hex. M6 x 60 .....	1	1	1	1	1
<b>24</b>	228 561 045	Elastic Stop Nut M6 .....	Écrou d'arrêt élastique M6 .....	1	1	1	1	1
<b>25</b>	517 299 500	Protector .....	Protecteur .....	1	1	1	1	1
<b>26</b>	415 093 900	Cable-Retainer .....	Câble de retenue .....	2	2	2	2	2
<b>27</b>	414 185 600	Spring .....	Ressort .....	2	2	2	2	2
<b>28</b>	415 058 300	Ring .....	Bague .....	1	1	1	1	1
<b>29</b>	517 274 400	Bracket .....	Attache .....	1	1	1	1	1
<b>N 30</b>	517 302 187	Hinge .....	Charnière .....	1	1	1	1	1
<b>31</b>	207 151 644	Hex. Screw M5 x 16 .....	Vis hex. M5 x 16 .....	6	6	6	6	6
<b>32</b>	207 141 644	Hex. Screw M4 x 16 .....	Vis hex. M4 x 16 .....	1	1	1	1	1
<b>33</b>	391 301 000	Flat Washer .....	Rondelle plate .....	1	1	1	1	1
<b>N 34</b>	515 175 160	Cable Bracket .....	Attache cablage .....	2	2	2	2	2

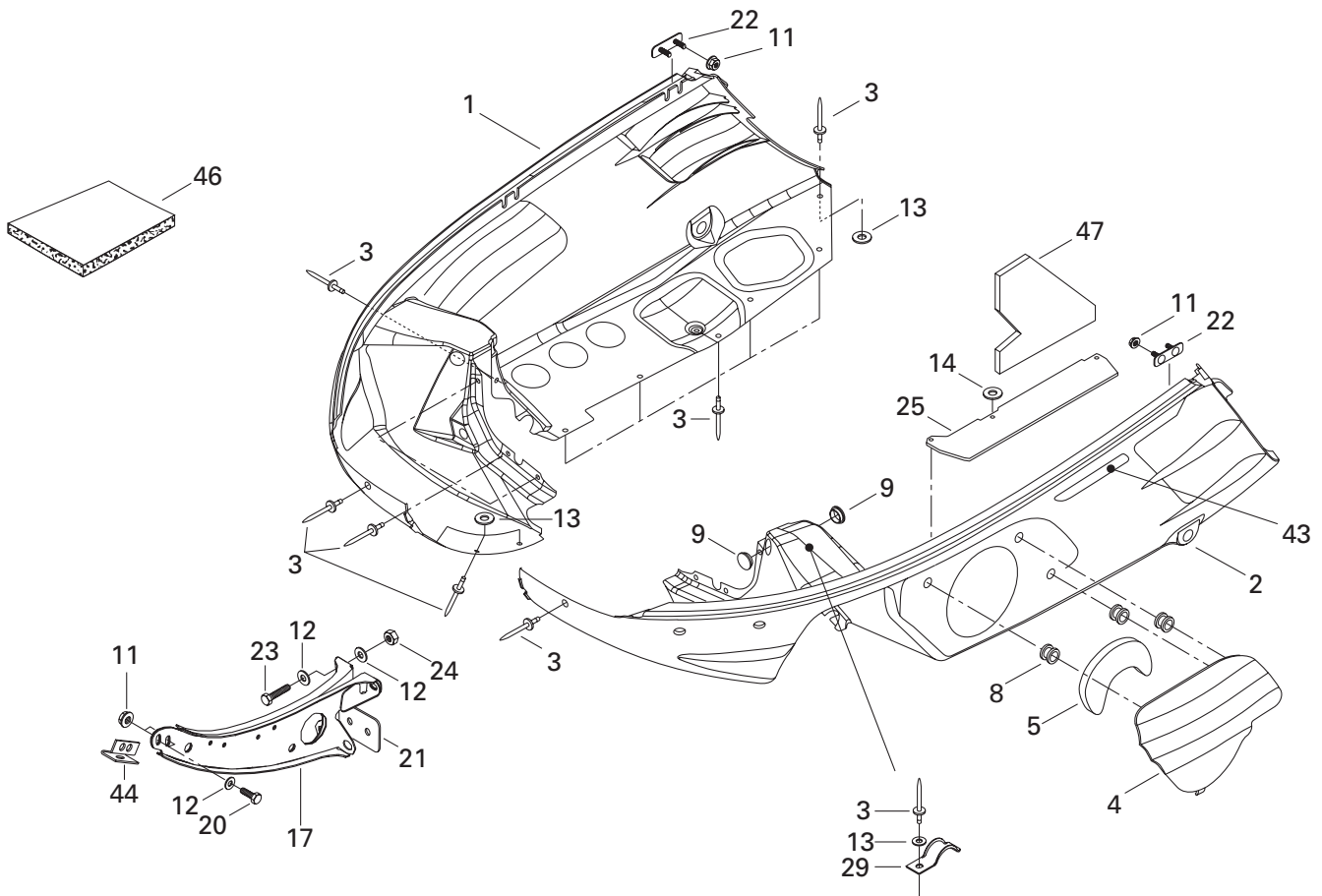
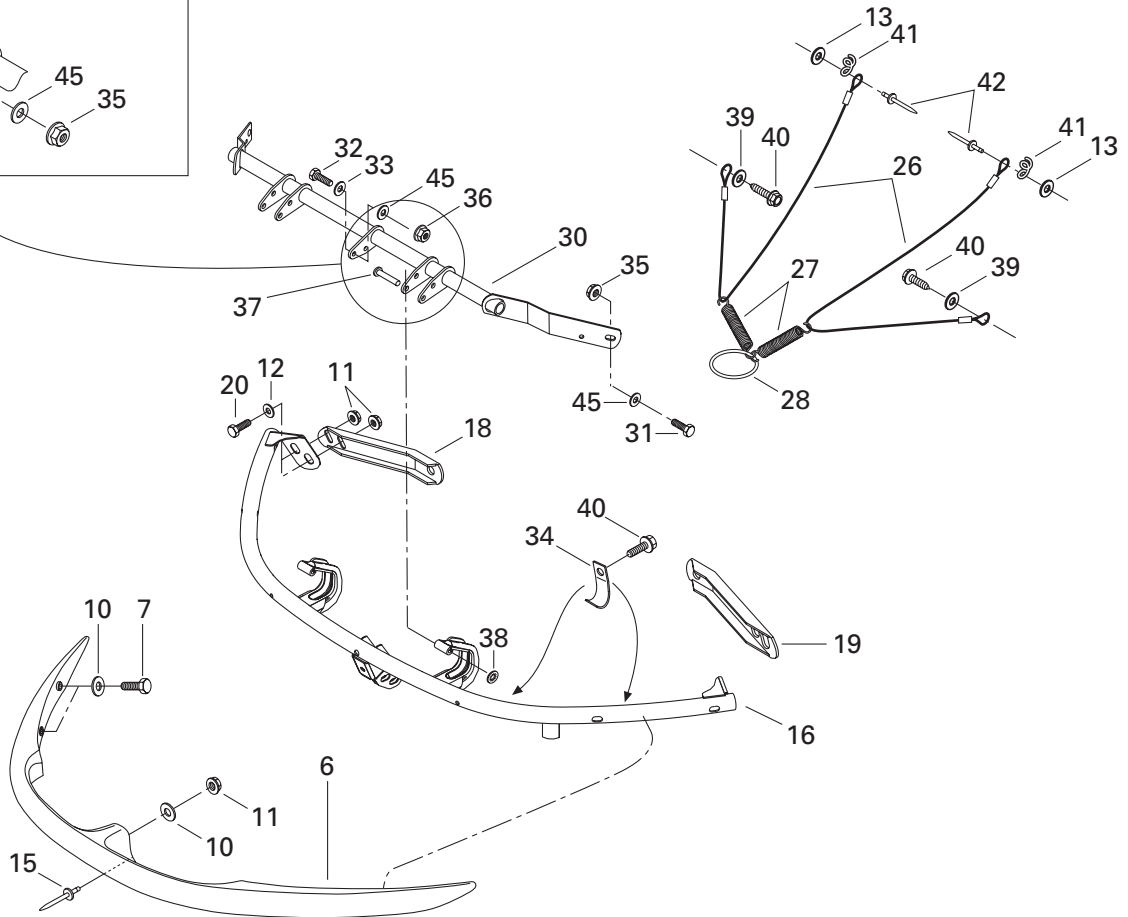
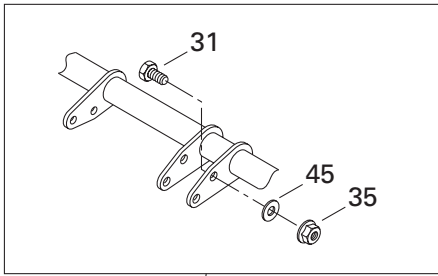



## Bottom Pan Coque

M A C H	M A C H	M A C H	M A C H	M A C H
Z	Z	Z	Z	Z
	R	LT	LT	M.H. R

<b>35</b>	228 751 045	Elastic Flanged Stop Nut M5 .....	Écrou d'arrêt élastique à épaulement M5 ..	4	4	4	4	4
<b>36</b>	228 741 045	Elastic Flanged Stop Nut M4 .....	Écrou d'arrêt élastique à épaulement M4 ..	1	1	1	1	1
<b>37</b>	390 004 800	Rivet .....	Rivet .....	2	2	2	2	2
<b>38</b>	389 804 300	Push Nut .....	Écrou de blocage .....	2	2	2	2	2
<b>39</b>	391 301 600	Flat Washer .....	Rondelle plate .....	2	2	2	2	2
<b>40</b>	365 901 100	Hex. Tapping Screw .....	Vis hex. autotaraudeuse .....	2	2	2	2	2
<b>41</b>	517 262 800	Bracket .....	Attache .....	2	2	2	2	2
<b>42</b>	390 406 500	Rivet .....	Rivet .....	2	2	2	2	2
<b>43</b>	415 064 400	R.H. Reflector .....	Réflecteur DR .....	1	1	1	1	1
	415 064 401	L.H. Reflector .....	Réflecteur GA .....	1	1	1	1	1
<b>44</b>	517 302 009	Front Support .....	Support avant .....	1	1	1	1	1
<b>45</b>	420 845 270	Washer .....	Rondelle .....	5	5	5	5	5
<b>46</b>	414 632 400	Foam-Acoustic (74 x 34 x 1/2 Thk) .....	Mousse Isolante (74 x 34 x 1/2 épais) ...	@	@	@	@	@
	414 631 900	Foam-Acoustic (74 x 34 x 1 Thk) .....	Mousse Isolante (74 x 34 x 1 épais) ...	@	@	@	@	@
<b>47</b>	415 111 300	Foam, Bottom Pan .....	Mousse de coque .....	1	1	1	1	1

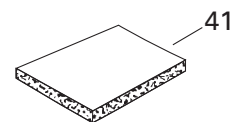
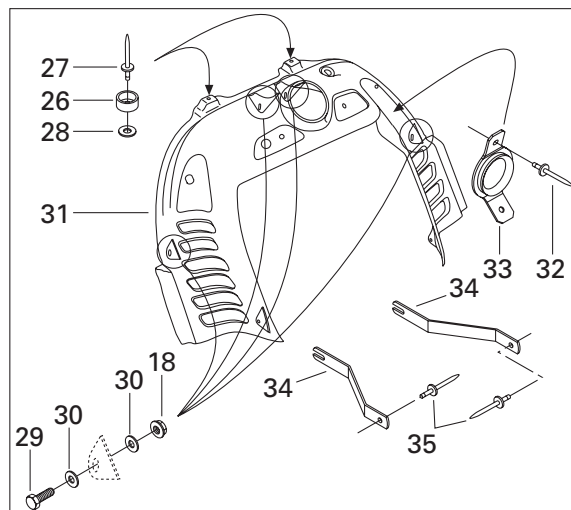
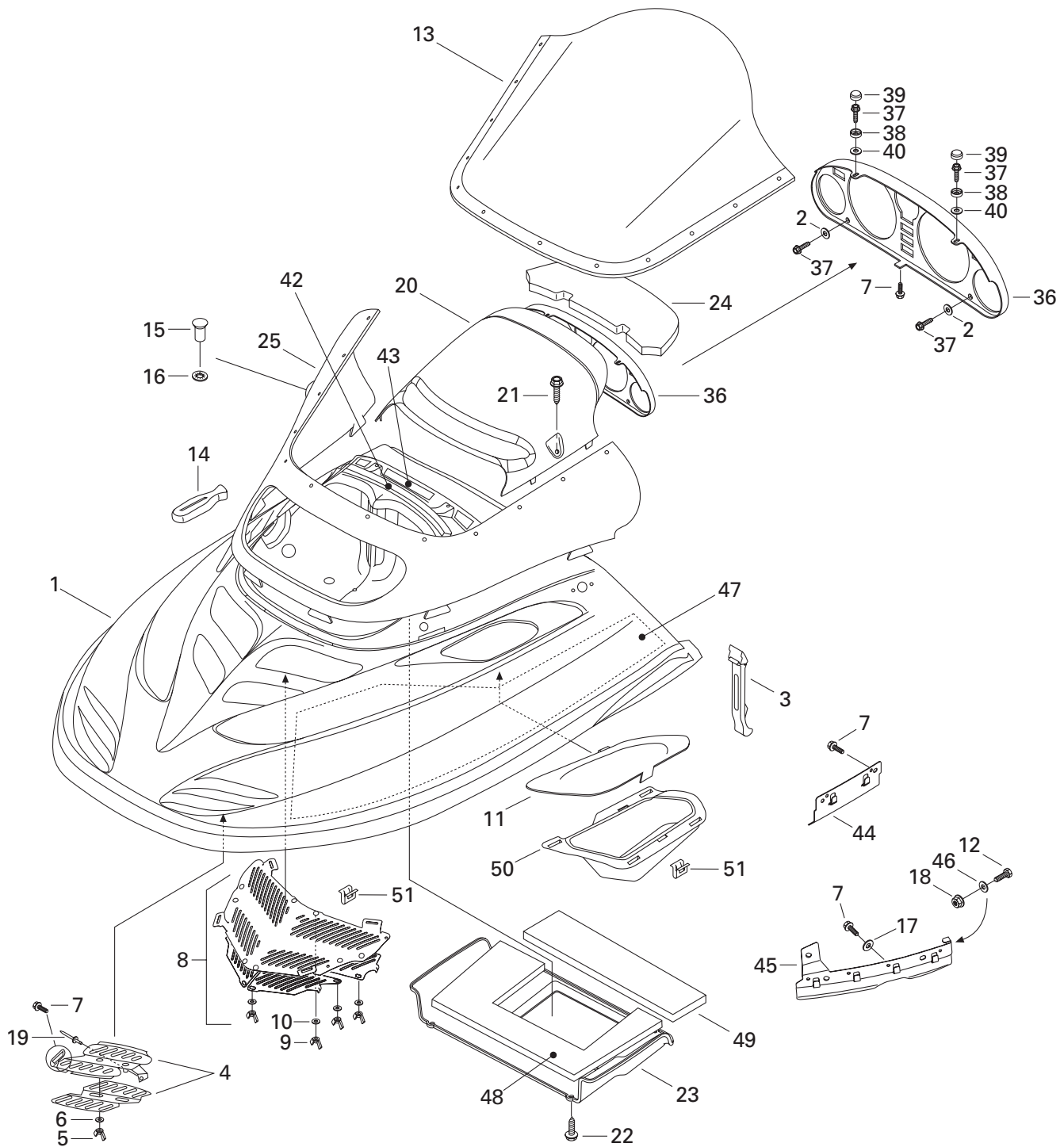



## Cab, Console Capot, console

		MACH Z	MACH R	MACH LT	MACH LT R	MACH M.H. R		
<b>N 1</b>	517 302 170	Hood (Black) .....	Capot (noir) .....	1	1	1	1	—
<b>N</b>	517 302 247	Hood (Yellow) .....	Capot (jaune) .....	—	—	—	—	1
<b>2</b>	517 124 300	Washer .....	Rondelle .....	2	2	2	2	2
<b>N 3</b>	517 302 152	Hood Latch .....	Loquet de capot .....	2	2	2	2	2
<b>N 4-6</b>	517 302 205	<b>R.H. Front Grill Ass'y</b> .....	<b>Grille avant DR ass.</b> .....	1	1	1	1	1
<b>N</b>	517 302 208	<b>L.H. Front Grill Ass'y</b> .....	<b>Grille avant GA ass.</b> .....	1	1	1	1	1
<b>5</b>	414 070 300	Wing Nut M5 .....	Écrou papillon M5 .....	4	4	4	4	4
<b>6</b>	224 151 101	Washer 5 mm .....	Rondelle 5 mm .....	4	4	4	4	4
<b>7</b>	732 601 210	Hex. Tapping Screw .....	Vis hex. autotaraudeuse .....	13	13	13	13	13
<b>8-10</b>	517 302 073	<b>Center Grill Ass'y</b> .....	<b>Grille centrale ass.</b> .....	1	1	1	1	1
<b>9</b>	414 070 300	Wing Nut M5 .....	Écrou papillon M5 .....	8	8	8	8	8
<b>10</b>	224 151 101	Washer 5 mm .....	Rondelle 5 mm .....	8	8	8	8	8
<b>N 11</b>	517 302 156	R.H. Grill .....	Grille DR .....	1	1	1	1	1
<b>N</b>	517 302 167	L.H. Grill .....	Grille GA .....	1	1	1	1	1
<b>12</b>	207 151 644	Hex. Screw M5 x 16 .....	Vis hex. M5 x 16 .....	2	2	2	2	2
<b>13</b>	415 045 800	Low Windshield .....	Pare-brise bas .....	1	1	1	1	1
<b>14</b>	570 023 800	Windshield Latch .....	Loquet de pare-brise .....	6	6	6	6	6
<b>15</b>	572 103 500	Stud .....	Goujon .....	12	12	12	12	12
<b>16</b>	732 610 072	Push Nut .....	Écrou de blocage .....	12	12	12	12	12
<b>17</b>	391 301 700	Flat Washer .....	Rondelle plate .....	8	8	8	8	8
<b>18</b>	228 751 045	Elastic Flanged Stop Nut M5 .....	Écrou d'arrêt élastique à épaulement M5 ..	6	6	6	6	6
<b>19</b>	390 402 400	Rivet .....	Rivet .....	2	2	2	2	2
<b>20</b>	572 107 300	Air Intake Deflector .....	Défecteur-admission d'air .....	1	1	1	1	1
<b>21</b>	414 745 900	Screw .....	Vis .....	2	2	2	2	2
<b>22</b>	243 141 640	Hex. Plastite Screw M4 x 16 .....	Vis hex. de plastique M4 x 16 .....	4	4	4	4	4
<b>23</b>	572 087 800	Air Intake Deflector Plate .....	Plaque / déflecteur-admission d'air ....	1	1	1	1	1
<b>24</b>	415 123 100	Foam-Filter .....	Mousse filtre .....	1	1	1	1	1
<b>N 25</b>	517 302 076	Windshield Support .....	Support de pare-brise .....	1	1	1	1	1
<b>26</b>	415 018 100	Rubber Stopper .....	Butée de caoutchouc .....	2	2	2	2	2
<b>27</b>	390 401 600	Rivet .....	Rivet .....	2	2	2	2	2
<b>28</b>	293 150 007	Washer .....	Rondelle .....	2	2	2	2	2
<b>29</b>	207 152 044	Hex Screw M5 x 20 .....	Vis hex. M5 x 20 .....	4	4	4	4	4
<b>30</b>	391 301 600	Flat Washer .....	Rondelle plate .....	8	8	8	8	8
<b>31</b>	517 302 249	Console .....	Console .....	1	1	1	1	1
<b>32</b>	390 409 400	Rivet .....	Rivet .....	2	2	2	2	2
<b>33</b>	517 296 800	Rope Guide .....	Guide de corde .....	1	1	1	1	1
<b>34</b>	517 296 900	Bracket .....	Attache .....	2	2	2	2	2
<b>35</b>	— XXX —	Rivet .....	Rivet .....	2	2	2	2	2

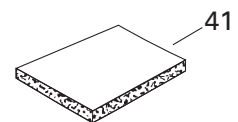
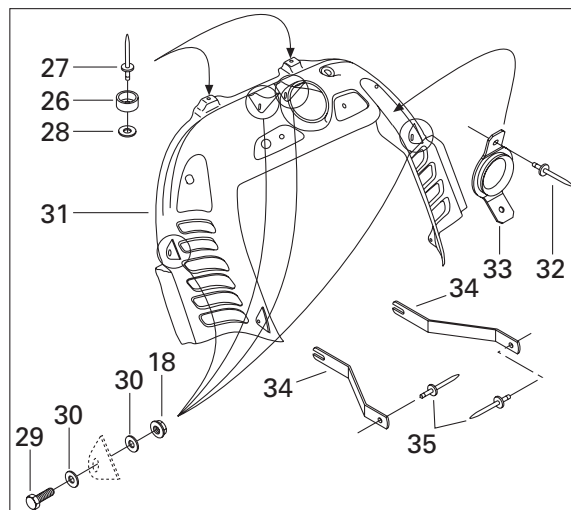
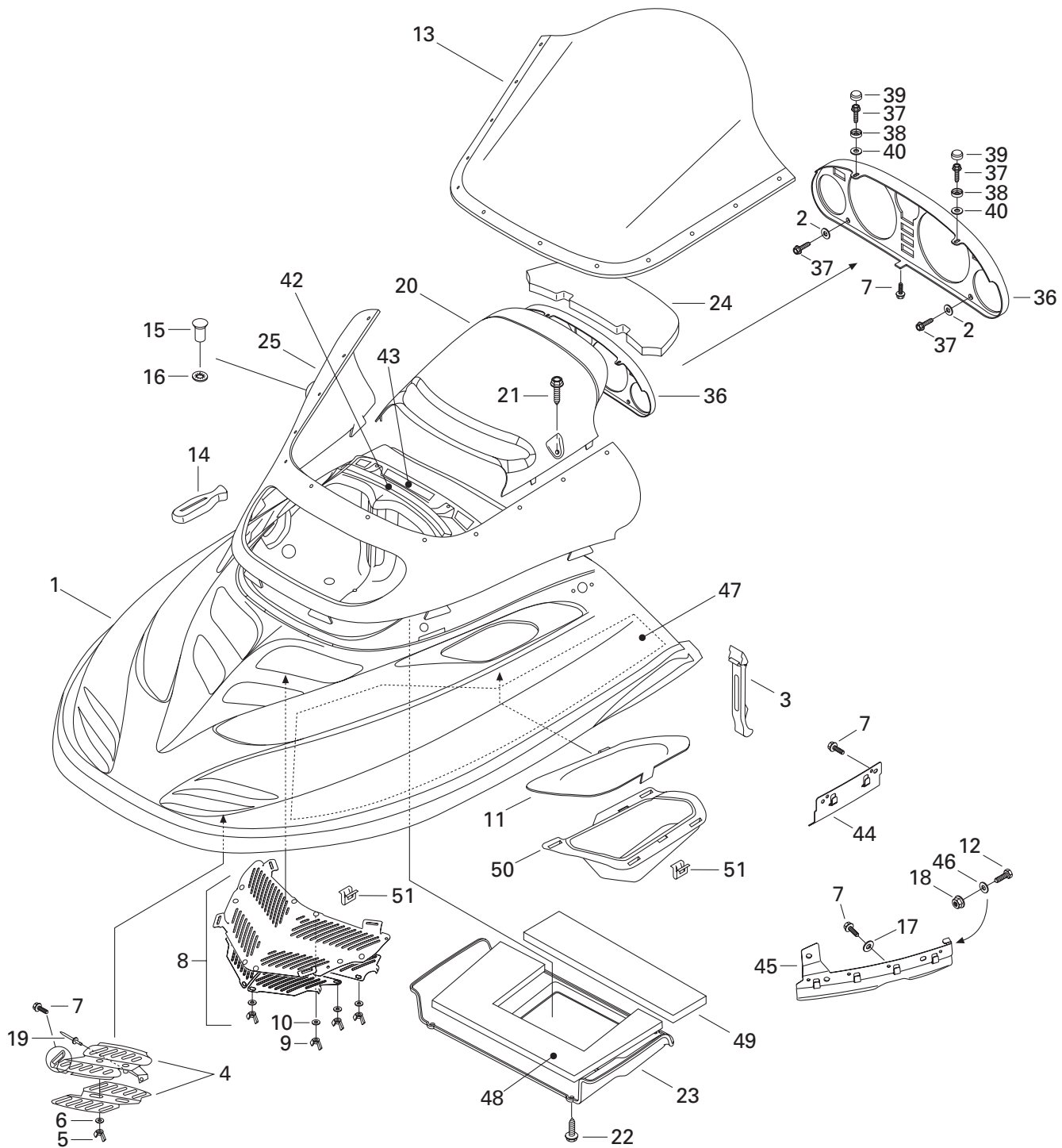



## Cab, Console Capot, console

M A C H	M A C H	M A C H	M A C H	M A C H
Z	Z	Z	Z	Z
	R	LT	LT	M.H. R

<b>36</b>	572 098 600	Gauge Support .....	Support d'indicateur .....	1	1	1	1	1
<b>37</b>	211 000 028	Screw K40 x 10 .....	Vis K40 x10 .....	4	4	4	4	4
<b>38</b>	414 436 800	Cap Retainer .....	Support de capuchon .....	2	2	2	2	2
<b>39</b>	414 436 900	Snap Cap .....	Capuchon à pression .....	2	2	2	2	2
<b>40</b>	234 042 600	Flat Washer 4 mm .....	Rondelle plate 4 mm .....	2	2	2	2	2
<b>41</b>	414 632 400	Foam-Acoustic (74 x 34 x 1/2 Thk) .....	Mousse Isolante (74 x 34 x 1/2 épais) @ .....	@	@	@	@	@
	414 631 900	Foam-Acoustic (74 x 34 x 1 Thk) .....	Mousse Isolante (74 x 34 x 1 épais) ... ..	@	@	@	@	@
<b>42</b>	415 045 500	Deflector Foam .....	Mousse de déflecteur .....	1	1	1	1	1
<b>43</b>	415 110 900	Velcro 1/2" .....	Velcro 1/2" .....	@	@	@	@	@
<b>N 44</b>	517 302 108	Guide .....	Guide .....	2	2	2	2	2
<b>45</b>	517 301 200	R.H. Hood Guide .....	Guide de capot DR .....	1	1	1	1	1
	517 301 300	L.H. Hood Guide .....	Guide de capot GA .....	1	1	1	1	1
<b>46</b>	420 845 270	Washer .....	Rondelle .....	2	2	2	2	2
<b>N 47</b>	517 302 184	Side Foam L.H. .....	Mousse latérale GA. ....	1	1	1	1	1
	415 045 100	Side Foam R.H. ....	Mousse latérale DR. ....	1	1	1	1	1
<b>48</b>	415 045 300	Center Foam .....	Mousse centrale .....	1	1	1	1	1
<b>49</b>	415 045 400	Rear Foam .....	Mousse arrière .....	1	1	1	1	1
<b>N 50</b>	517 302 155	Inlet Duct (Left Side) .....	Conduit d'air (coté gauche) .....	1	1	1	1	1
<b>N 51</b>	517 302 183	Clip .....	Pince .....	13	13	13	13	13

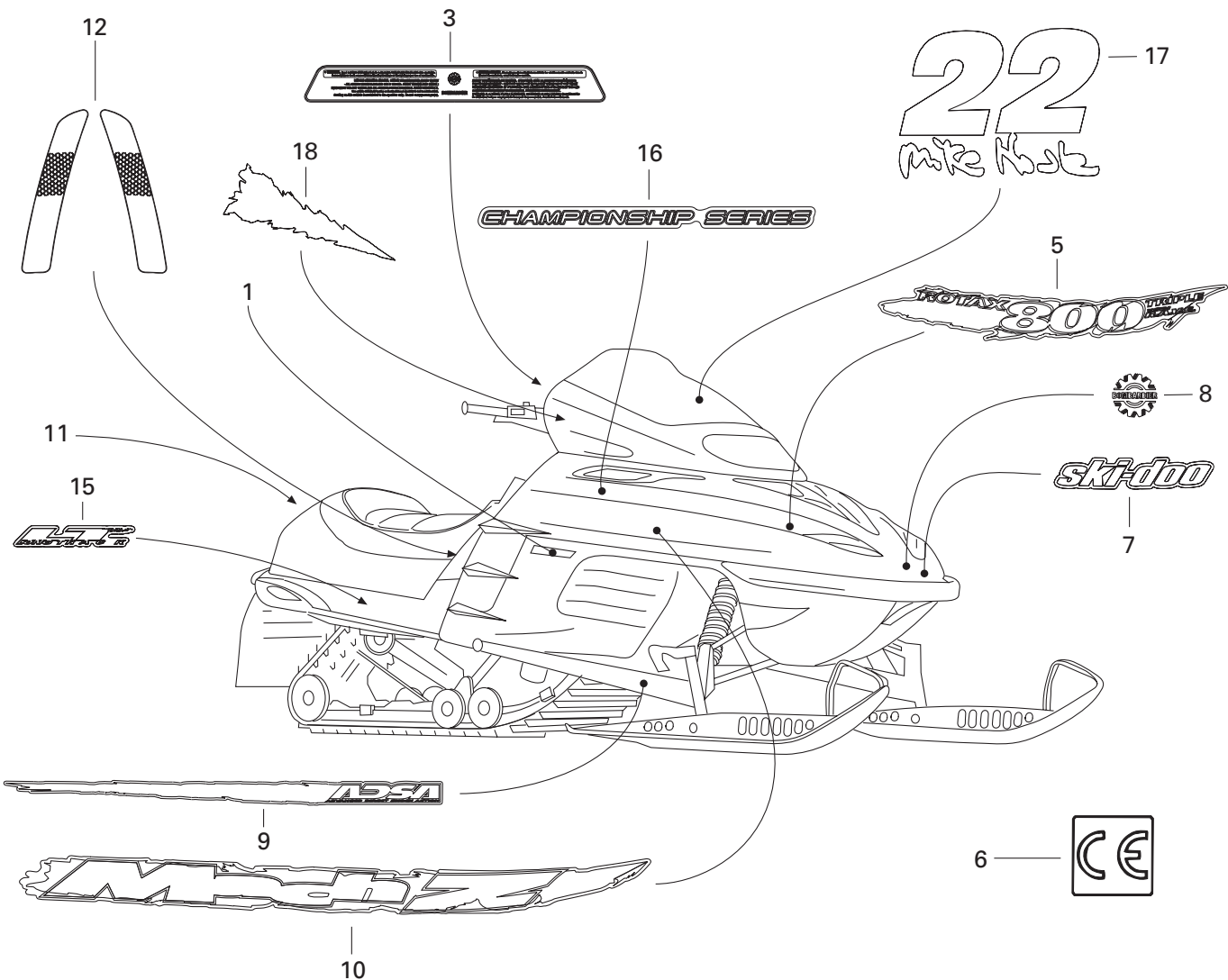
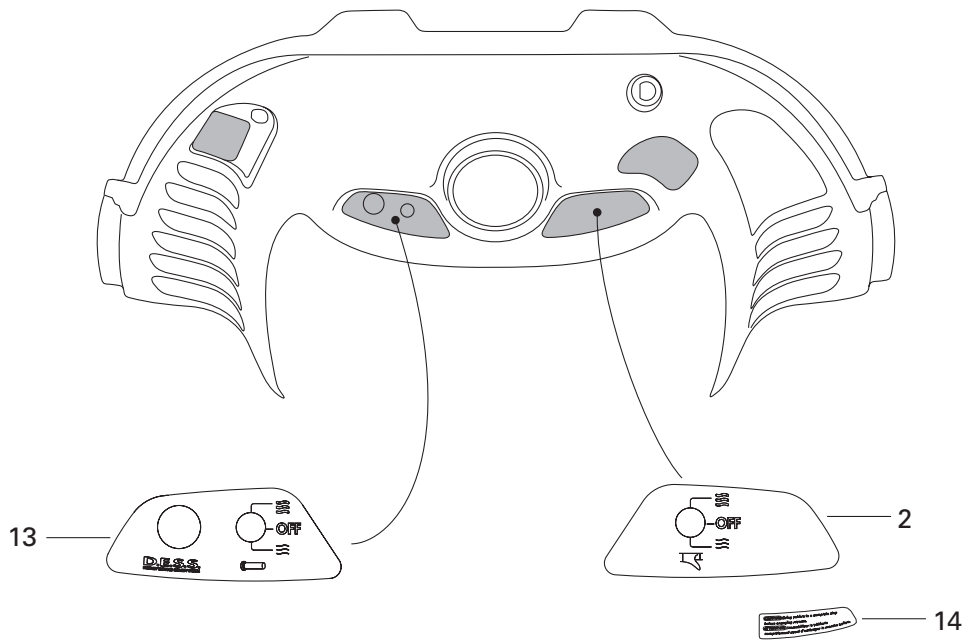





## Decal Décalcomanie

		MACH						
		Z	R	LT	LT	M.H.		
		Z	R	LT	LT	M.H.		
<b>1</b>	415 064 400	Reflector R.H. (Yellow).....	Réflecteur DR. (jaune) .....	1	1	1	1	1
	415 064 401	Reflector L.H. (Yellow) .....	Réflecteur GA.(jaune).....	1	1	1	1	1
<b>2</b>	418 002 101	Heated Thumb Decal .....	Décalque pouce chauffant .....	1	—	1	—	—
<b>N</b>	516 000 274	Heated Thumb Decal .....	Décalque pouce chauffant .....	—	1	—	1	1
<b>N 3</b>	516 000 301	Warning Label .....	Étiquette d'avertissement .....	1	1	1	1	1
<b>N 4</b>	415 127 640	Hood Decal Kit (Not Shown).....	Ens. de décalque de capot (non ill.) ....					
		(Incl. lt. 3, 5, 7, 10, 12, 13) .....	(Incl. lt. 3, 5, 7, 10, 12, 13).....	1	—	—	—	—
<b>N</b>	415 127 641	Hood Decal Kit (Not Shown) .....	Ens. de décalque de capot (non ill.) .....					
		(Incl. lt. 2, 3, 5, 7, 10, 12, 13, 14) .....	(incl. it. 2, 3, 5, 7, 10, 12, 13, 14).....	—	1	—	—	—
<b>N</b>	415 127 642	Hood Decal Kit (Not Shown) .....	Ens. de décalque de capot (non ill.) .....					
		(Incl. lt. 3, 5, 7, 10, 12, 13, 15) .....	(Incl. lt. 3, 5, 7, 10, 12, 13, 15).....	—	—	1	—	—
<b>N</b>	415 127 643	Hood Decal Kit (Not Shown) .....	Ens. de décalque de capot (non ill.) .....					
		(Incl. lt. 2, 3, 5, 7, 10, 12, 13, 14, 15) ..	(Incl. lt. 2, 3, 5, 7, 10, 12, 13, 14, 15)...	—	—	—	1	—
<b>N</b>	415 127 644	Hood Decal Kit (Not Shown) .....	Ens. de décalque de capot (non ill.) .....					
		(Incl. lt. 2, 3, 5, 7, 10, 12, 13, 14, 16) ..	(Incl. lt. 2, 3, 5, 7, 10, 12, 13, 14, 16)...	—	—	—	—	1
<b>N 5</b>	415 127 637	«ROTAX» Decal Kit .....	Ens. de décalque «ROTAX» .....	1	1	1	1	1
<b>6</b>	418 002 200	«CE» Decal .....	Décalque «CE» .....	1	1	1	1	1
<b>N 7</b>	516 000 270	«Ski-Doo» Decal .....	Décalque «Ski-Doo» .....	1	1	1	1	—
<b>N</b>	516 000 117	«Ski-Doo» Decal .....	Décalque «Ski-Doo» .....	—	—	—	—	1
<b>N 8</b>	516 000 282	«Bombardier» Logo .....	Logo «Bombardier» .....	1	1	1	1	1
<b>N 9</b>	415 127 639	Arm Decal Kit .....	Ens. de décalque de bras .....	1	1	1	1	1
<b>N 10</b>	415 127 638	Side Decal Kit .....	Ens. de décalque latéraux .....	1	1	1	1	1
<b>11</b>	415 037 900	White Reflector (Europe) (Not Shown)	Réflecteur blanc (Europe) (non ill.) .....	1	1	—	1	—
<b>N 12</b>	415 127 608	Reflector Decal Kit (Yellow) .....	Ens. de décalque réflecteurs (jaune)...	1	1	1	1	1
	415 096 810	Reflector Decal Kit (Red) Europe .....	Ens. de décalque réflecteurs (rouge) Europe	1	1	—	1	—
<b>13</b>	418 002 602	«D.E.S.S» Decal .....	Decalque «D.E.S.S» .....	1	1	1	1	1
<b>N 14</b>	516 000 315	Warning Label .....	Étiquette d'avertissement .....	—	1	—	1	1
<b>N 15</b>	516 000 244	«LT» Decal .....	Décalque «LT» .....	—	—	2	2	—
<b>N 16</b>	516 000 328	«Championship Series» Decal .....	Décalque «Championship Series» .....	—	—	—	—	2
<b>N 17</b>	516 000 329	«22» Decal .....	Décalque «22» .....	—	—	—	—	1
<b>N 18</b>	516 000 330	«Steel» Decal .....	Décalque «Steel» .....	—	—	—	—	2

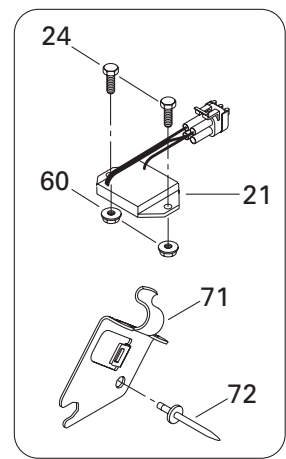
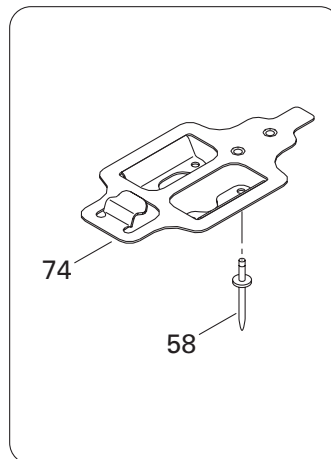
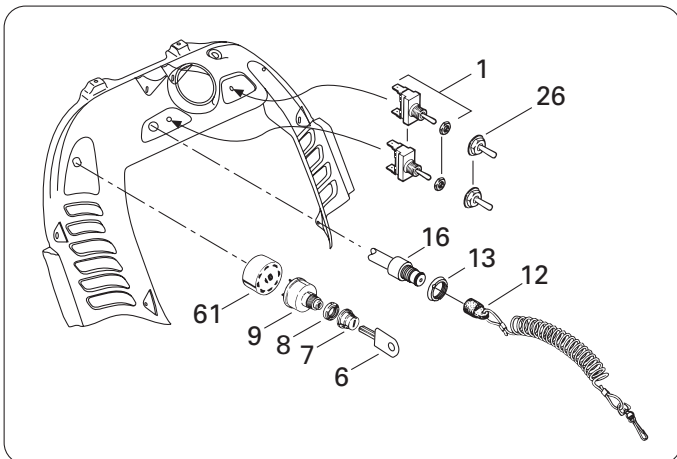
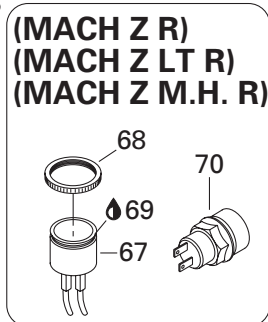
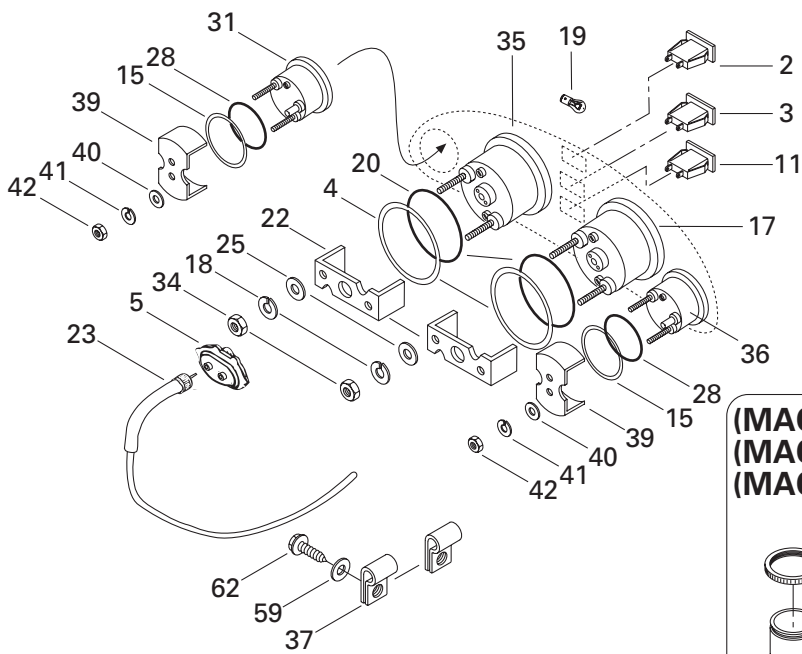
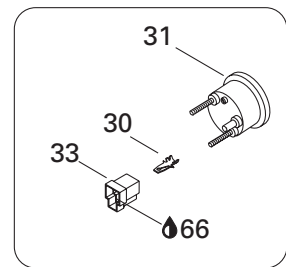
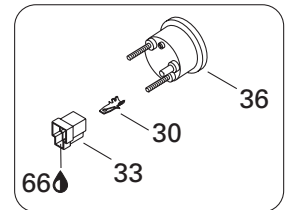
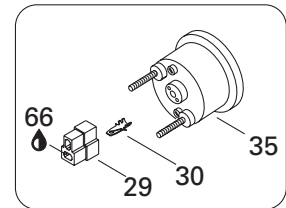
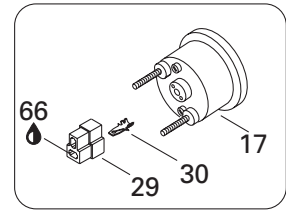
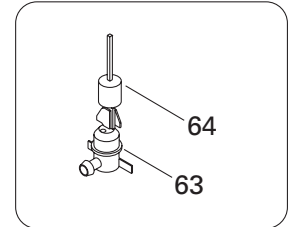
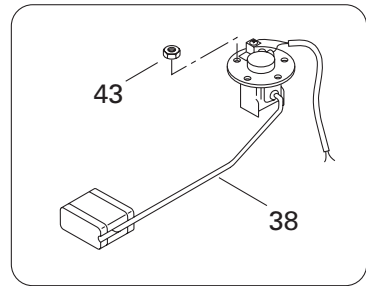
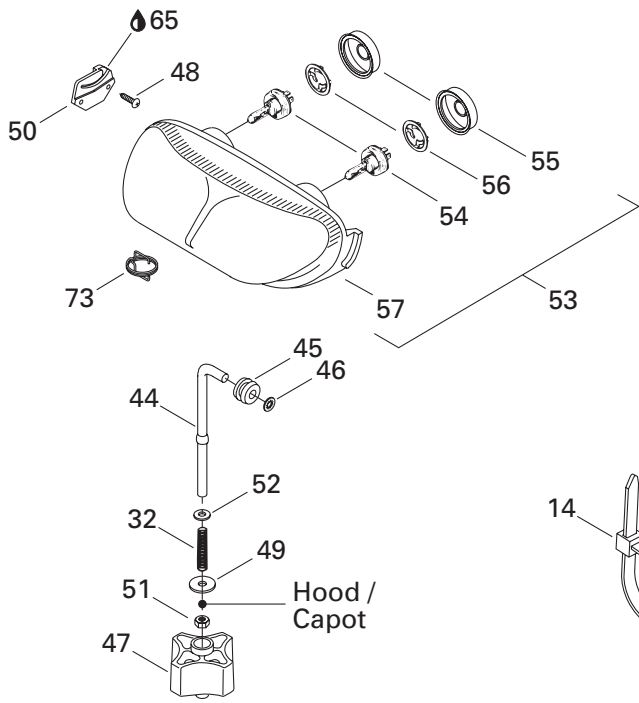

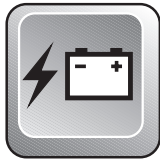

# Electrical System Système électrique

MACH	MACH	MACH	MACH	MACH
Z	Z	Z	Z	Z
	R	LT	LT	M.H.
			R	R

1	410 107 300	Switch (Heating Grip Handle) .....	Interrupteur (poignées chauffantes) ...	2	2	2	2	2
2	410 109 500	Pilot Lamp (Oil Level) .....	Lampe témoin (niveau d'huile) .....	1	1	1	1	1
3	410 109 600	Pilot Lamp (Headlamp) .....	Lampe témoin (feu de route) .....	1	1	1	1	1
4	517 258 500	Washer .....	Rondelle .....	2	2	2	2	2
5	572 022 300	Drive Angle .....	Correcteur de vitesse .....	1	1	1	1	1
6	414 991 700	Blank Key (Pkg. 5) .....	Clé vierge (pqt. 5) .....	@	@	@	@	@
7	570 013 700	Switch Boot .....	Protecteur d'interrupteur .....	1	1	1	1	1
8	410 112 100	Face Nut .....	Écrou avant .....	1	1	1	1	1
9	410 111 300	Ignition Switch .....	Interrupteur d'allumage .....	1	1	1	1	1
10	293 750 002	Tie Rap 130 mm .....	Attache 130 mm .....	@	@	@	@	@
11	410 113 300	Pilot Lamp (Ignition) .....	Lampe témoin (démarrage) .....	1	-	1	-	-
N	515 175 137	Pilot Lamp (Reverse / D.E.S.S.) .....	Lampe témoin (renverse / D.E.S.S.) ....	-	1	-	1	1
12	515 166 900	D.E.S.S. Cap Ass'y .....	Capuchon D.E.S.S. ass. ....	1	1	1	1	1
13	278 000 508	Safety Switch Nut .....	Écrou sécurité .....	1	1	1	1	1
14	293 750 008	Tie Rap 350 mm .....	Attache 350 mm .....	@	@	@	@	@
15	517 258 600	Washer .....	Rondelle formée .....	2	2	2	2	2
16	515 166 800	Terminal Ass'y .....	Borne ass. ....	1	1	1	1	1
17	415 096 300	Speedometer (KMH) .....	Indicateur de vitesse (KMH) .....	1	1	1	1	1
	415 096 400	Speedometer (MPH) .....	Indicateur de vitesse (MPH) .....	@	@	@	@	@
18	414 806 700	Lock Washer .....	Rondelle-frein .....	4	4	4	4	4
19	410 504 200	Instrumentation Bulb .....	Ampoule de cadran .....	@	@	@	@	@
20	414 807 100	O-Ring .....	Joint torique .....	2	2	2	2	2
N 21	515 175 216	Voltage Regulator .....	Régulateur de tension .....	1	1	1	1	1
22	414 806 500	Case Holder .....	Support de boîtier .....	2	2	2	2	2
N 23	515 175 218	Speedometer Cable .....	Câble de l'indicateur de vitesse .....	1	1	1	1	1
24	207 162 044	Hex. Screw M6 x 20 .....	Vis hex. M6 x 20 .....	2	2	2	2	2
25	414 806 800	Washer .....	Rondelle .....	4	4	4	4	4
N 26	515 175 281	Switch Cover .....	Couvre interrupteur .....	2	2	2	2	2
27	414 115 200	Tie Rap .....	Attache .....	@	@	@	@	@
28	414 807 200	Packing .....	Joint torique .....	2	2	2	2	2
29	409 204 500	Male Connector .....	Connecteur mâle .....	@	@	@	@	@
30	409 210 000	Male Terminal (14-18 Gauge) .....	Terminal mâle (calibre 14-18) .....	@	@	@	@	@
31	415 097 300	Fuel Gauge .....	Indicateur du niveau d'essence .....	1	1	1	1	1
32	415 100 600	Spring .....	Ressort .....	1	1	1	1	1
33	409 204 200	Male Connector Housing .....	Logement de raccord mâle .....	@	@	@	@	@
34	414 806 900	Nut .....	Écrou .....	4	4	4	4	4
35	415 096 500	Tachometer .....	Compte-tours .....	1	1	1	1	1
36	415 097 200	Temperature Gauge .....	Indicateur de température .....	1	1	1	1	1
37	414 176 000	Clip .....	Pince .....	2	2	2	2	2

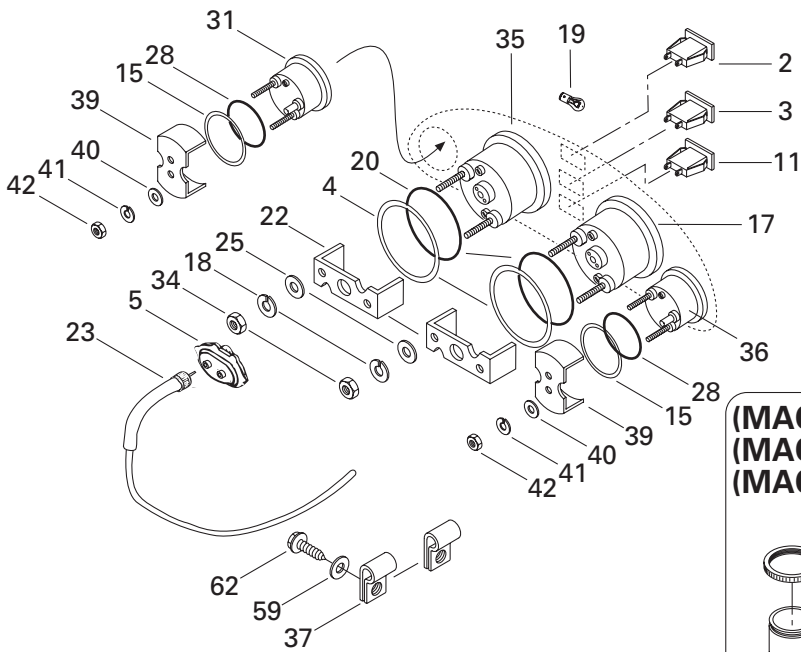
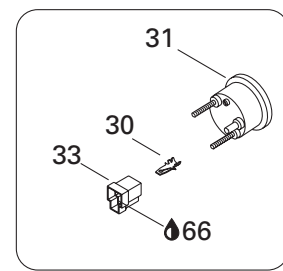
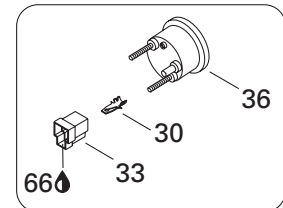
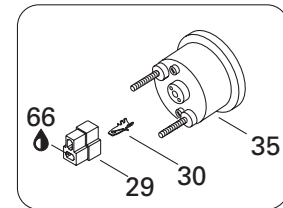
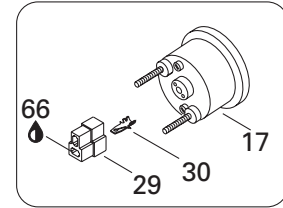
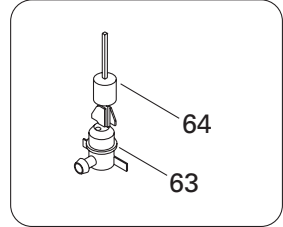
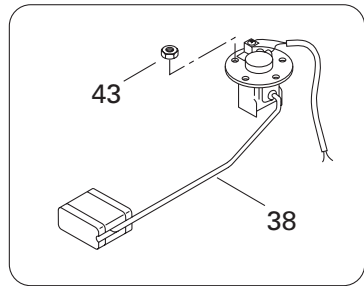
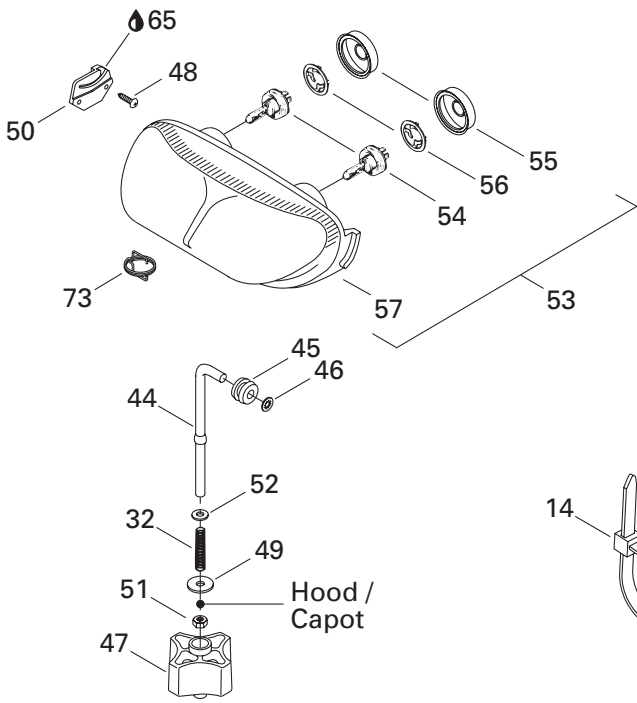

**(MACH Z R)  
(MACH Z LT R)  
(MACH Z M.H. R)**

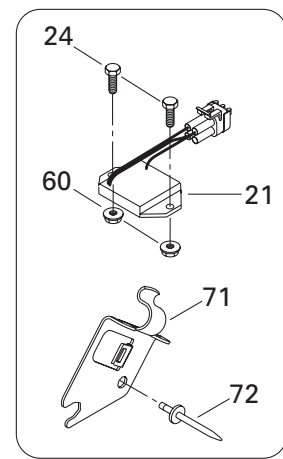
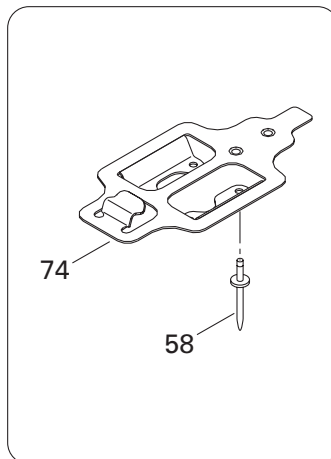
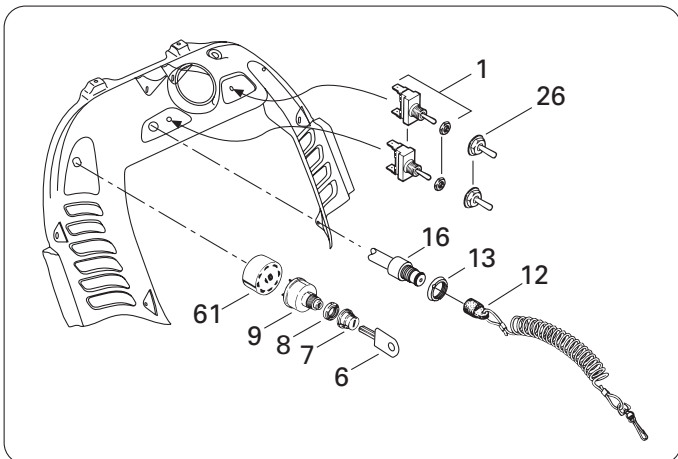
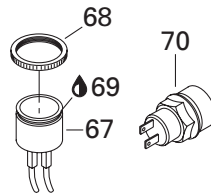

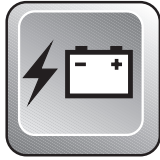















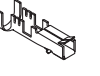



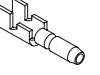





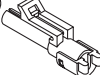
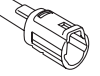



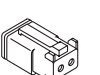



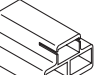







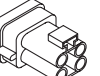







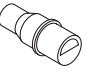
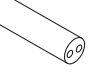





# Electrical System Système électrique

MACH Z	MACH Z R	MACH Z LT	MACH Z LT R	MACH Z M.H. R
--------	----------	-----------	-------------	---------------





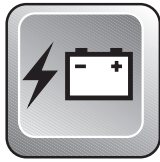











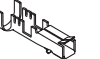



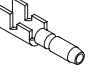

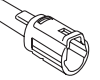



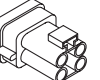

<b>38</b>	415 080 800	Fuel Sensor Ass'y .....	Capteur du niveau d'essence .....	1	1	1	1	1
<b>39</b>	415 099 800	Case Holder .....	Support de boîtier .....	2	2	2	2	2
<b>40</b>	391 301 700	Washer .....	Rondelle .....	4	4	4	4	4
<b>41</b>	414 833 700	Lock Washer .....	Rondelle-frein .....	4	4	4	4	4
<b>42</b>	414 833 600	Nut .....	Écrou .....	4	4	4	4	4
<b>43</b>	228 551 045	Hex. Elastic Nut M5 .....	Écrou hex. élastique M5 .....	5	5	5	5	5
<b>44</b>	517 295 800	Adjuster Rod .....	Tige d'ajustement .....	1	1	1	1	1
<b>45</b>	415 100 800	Grommet .....	Passe-fils .....	1	1	1	1	1
<b>46</b>	732 610 072	Push Nut .....	Écrou de blocage .....	1	1	1	1	1
<b>47</b>	572 100 800	Handle .....	Manette .....	1	1	1	1	1
<b>N 48</b>	732 601 315	Headlamp Screw .....	Vis de phare .....	4	4	4	4	4
<b>49</b>	— XXX —	Flat Washer .....	Rondelle plate .....	1	1	1	1	1
<b>50</b>	517 289 300	Headlamp Support R.H. ....	Support de phare avant DR. ....	1	1	1	1	1
	517 289 400	Headlamp Support L.H. ....	Support de phare avant GA. ....	1	1	1	1	1
<b>51</b>	228 561 045	Hex. Elastic Nut M6 .....	Écrou hex. élastique M6 .....	1	1	1	1	1
<b>52</b>	234 061 410	Flat Washer 6 mm .....	Rondelle plate 6 mm .....	1	1	1	1	1
<b>N 53-57</b>	515 175 158	<b>Halogen Headlamp .....</b>	<b>Phare halogène .....</b>	1	1	1	1	1
<b>54</b>	410 504 401	Halogen Bulb 60/55 W .....	Ampoule halogène 60/55 W .....	2	2	2	2	2
<b>55</b>	410 607 100	Protector Cap .....	Capuchon protecteur .....	2	2	2	2	2
<b>56</b>	410 608 300	Bulb Holder .....	Porte-ampoule .....	2	2	2	2	2
<b>N 57</b>	410 609 402	Double Headlamp .....	Phare double .....	1	1	1	1	1
<b>58</b>	390 402 200	Pop Rivet .....	Rivet pop .....	@	@	@	@	@
<b>59</b>	391 301 600	Flat Washer .....	Rondelle plate .....	2	2	2	2	2
<b>60</b>	233 261 414	Elastic Flanged Nut M6 .....	Écrou élastique à épaulement M6 .....	2	2	2	2	2
<b>61</b>	572 150 700	Ignition Switch Block .....	Bloc de raccord allumage .....	1	1	1	1	1
<b>62</b>	365 901 100	Hex. Tapping Screw .....	Vis hex. autotaraudeuse .....	2	2	2	2	2
<b>63</b>	414 681 800	Oil Level Sensor .....	Capteur de niveau d'huile .....	1	1	1	1	1
<b>64</b>	414 681 900	Float .....	Flotte .....	1	1	1	1	1
<b>65</b>	413 707 500	Grease Tube LMZ, 400 gr. ....	Tube de graisse LMZ, 400 gr. ....	@	@	@	@	@
<b>66</b>	293 550 004	Dielectric Grease, 150 gr. ....	Graisse diélectrique, 150 gr. ....	@	@	@	@	@
<b>67</b>	414 792 102	AC Alarm .....	Alarme AC .....	—	1	—	1	1
<b>68</b>	414 805 101	Plastic Nut .....	Écrou de plastique .....	—	1	—	1	1
<b>69</b>	293 800 033	Silicone Sealant, Adchem Clear 4511	Enduit étanche - silicone, Adchem clair 4511	—	@	—	@	@
<b>70</b>	415 101 200	Reverse Knob .....	Bouton de renverse .....	—	1	—	1	1
<b>N 71</b>	515 175 173	Housing Support .....	Support de logement .....	1	1	1	1	1
<b>72</b>	390 904 900	Pop Rivet .....	Rivet pop .....	2	2	2	2	2
<b>N 73</b>	515 175 324	Spring (Europe) .....	Ressort (Europe) .....	1	1	—	1	—
<b>74</b>	518 317 554	Electric Box Support .....	Support de boîte électrique .....	1	1	1	1	1

	1	2	3	4	5	6	7	8	9
A									
B									
C									
D									
E									
F									
G									
H									
J									
K									
L									
M									
P									

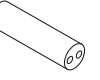

## Electrical Accessories Accessoires électrique

<b>A1</b>	409 012 500	Open Barrel ..... (12/10 gauge-10 mm stud).....	Cosse à anneau ..... (calibre 12/10-goujon 10 mm) .....
<b>A1</b>	409 012 600	Open Barrel ..... (12/10 gauge-.257" stud) .....	Cosse à anneau ..... (calibre 12/10-goujon .257") .....
<b>A2</b>	561 502 700	Open Barrel ..... (16/14 gauge-5/16" stud) .....	Cosse à anneau ..... (calibre 16/14-goujon 5/16") .....
<b>A2</b>	409 003 200	Open Barrel ..... (16/14 gauge-1/4" stud) .....	Cosse à anneau ..... (calibre 16/14-goujon 1/4") .....
<b>A3</b>	278 000 992	Open Barrel 1/4" (14-18 Gauge) .....	Cosse à anneau 1/4" (calibre 14-18) ..
<b>A4</b>	561 502 800	Open Barrel ..... (16/14 gauge-10 mm stud).....	Cosse à anneau ..... (calibre 16/14-goujon 10 mm) .....
<b>B1</b>	561 503 100	Female Terminal ..... (Single 14 / Double 18/18 gauge) .....	Terminal femelle ..... (calibre-simple 14 / double 18/18).....
<b>N B1</b>	515 175 252	Female Terminal .....	Terminal femelle .....
<b>N B1</b>	515 175 253	Female Terminal .....	Terminal femelle .....
<b>N B2</b>	515 175 313	Female Terminal .....	Terminal femelle .....
<b>N B2</b>	515 175 320	Female Terminal .....	Terminal femelle .....
<b>B2</b>	409 011 400	Female Terminal (3,13/2,03 mm) .....	Terminal femelle (3,13/2,03 mm).....
<b>B2</b>	409 011 500	Female Terminal (2,40/2,03 mm) .....	Terminal femelle (2,40/2,03 mm).....
<b>B2</b>	561 503 200	Female Terminal ..... (Single 14 / Double 18/18 gauge) .....	Terminal femelle ..... (calibre-simple 14 / double 18/18).....
<b>B2</b>	561 503 800	Female Terminal (16/14 gauge).....	Terminal femelle (calibre 16/14).....
<b>B3</b>	409 010 100	Female Terminal (18 Gauge).....	Terminal femelle (calibre 18) .....
<b>B3</b>	409 010 600	Female Terminal .....	Terminal femelle .....
<b>B4</b>	278 000 632	Female Terminal (16/18 Gauge) .....	Terminal femelle (calibre 16/18).....
<b>B5</b>	278 001 009	Female Terminal (14-18 Gauge).....	Terminal femelle (calibre 14-18) .....
<b>B6</b>	278 001 114	Female Terminal (18 Gauge).....	Terminal femelle (calibre 18) .....
<b>B6</b>	278 001 014	Female Terminal .....	Terminal femelle .....
<b>B7</b>	278 000 223	Female Terminal (18 Gauge).....	Terminal femelle (calibre 18) .....
<b>C1</b>	409 206 100	Male Terminal (20/18 gauge) .....	Terminal mâle (calibre 20/18) .....
<b>C1</b>	561 503 400	Male Terminal (18/16 gauge) .....	Terminal mâle (calibre 18/16) .....
<b>C1</b>	409 210 000	Male Terminal (14/18 gauge) .....	Terminal mâle (calibre 14/18) .....
<b>C2</b>	409 201 000	Male Terminal .....	Terminal mâle .....
<b>C3</b>	409 011 100	Male Terminal (14/12 Gauge).....	Terminal mâle (calibre 14/12) .....
<b>C3</b>	409 010 900	Male Terminal (14/12 Gauge).....	Terminal mâle (calibre 14/12) .....
<b>C4</b>	409 011 300	Male Terminal .....	Terminal mâle .....
<b>C5</b>	278 000 230	Male Terminal (20 Gauge) .....	Terminal mâle (calibre 20) .....
<b>C6</b>	278 000 222	Male Terminal (18 Gauge) .....	Terminal mâle (calibre 18) .....
<b>C7</b>	278 000 631	Male Terminal (16/18 Gauge).....	Terminal mâle (calibre 16/18) .....





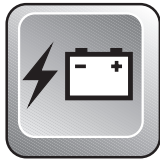













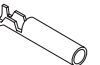
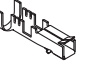



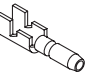





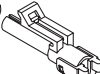
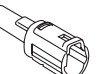



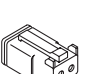

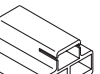
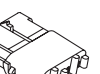





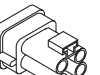
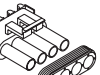







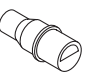
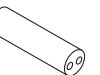

	1	2	3	4	5	6	7	8	9
A									
B									
C									
D									
E									
F									
G									
H									
J									
K									
L									
M									
P									





## Electrical Accessories Accessoires électrique

<b>D1</b>	409 204 800	Female Connector Housing (Single) ...	Logement de raccord femelle (simple) ...
<b>D2</b>	409 010 400	Female Connector Housing (Single) ...	Logement de raccord femelle (simple) ...
<b>D3</b>	409 204 700	Male Connector Housing (Single) .....	Logement de raccord mâle (simple) ....
<b>D4</b>	278 000 161	Female Connector Housing (Single) ...	Logement de raccord femelle (simple)
<b>D5</b>	278 000 219	Male Connector Housing (Single) .....	Logement de raccord mâle (simple) ....
<b>D6</b>	409 208 800	Male Connector Housing (Single) .....	Logement de raccord mâle (simple) ....
<b>E1</b>	409 204 600	Female Connector Housing (Double) ..	Logement de raccord femelle (double) ..
<b>E2</b>	409 204 500	Male Connector Housing (Double) .....	Logement de raccord mâle (double) ....
<b>E3</b>	278 001 113	Male Connector Housing (Double) .....	Logement de raccord mâle (double) ....
<b>E3</b>	278 000 220	Male Connector Housing (Double) .....	Logement de raccord mâle (double) ....
<b>E4</b>	278 000 217	Female Connector Housing (Double) ..	Logement de raccord femelle (double)
<b>E5</b>	409 207 300	Female Connector Housing (Double) ..	Logement de raccord femelle (double)
<b>F1</b>	409 204 300	Female Connector Housing (Triple) ....	Logement de raccord femelle (triple) ..
<b>F2</b>	409 204 200	Male Connector Housing (Triple) .....	Logement de raccord mâle (triple) .....
<b>F3</b>	409 008 500	Female Connector Housing (Triple) ....	Logement de raccord femelle (triple) ..
<b>F4</b>	409 202 700	Female Connector Housing (Triple) ....	Logement de raccord femelle (triple) ..
<b>F5</b>	409 008 600	Male Connector Housing (Triple) .....	Logement de raccord mâle (triple) .....
<b>F6</b>	278 000 281	Female Connector Housing (Triple) ....	Logement de raccord femelle (triple) ..
<b>F6</b>	278 000 394	Female Connector Housing (Triple) ....	Logement de raccord femelle (triple) ..
<b>F7</b>	278 000 273	Male Connector Housing (Triple) .....	Logement de raccord mâle (triple) .....
<b>F8</b>	409 207 900	Male Connector Housing (Triple) .....	Logement de raccord mâle (triple) .....
<b>G1</b>	409 204 900	Female Connector Housing (4) .....	Logement de raccord femelle (4) .....
<b>G2</b>	409 209 300	Male Connector Housing (4) .....	Logement de raccord mâle (4) .....
<b>G3</b>	278 000 635	Female Connector Housing (4) .....	Logement de raccord femelle (4) .....
<b>G4</b>	278 000 739	Male Connector Housing (4) .....	Logement de raccord mâle (4) .....
<b>G5</b>	409 207 700	Male Connector Housing (4) .....	Logement de raccord mâle (4) .....
<b>G6</b>	278 000 395	Female Connector Housing (4) .....	Logement de raccord femelle (4) .....
<b>H1</b>	270 000 137	Male Connector Housing (6) .....	Logement de raccord mâle (6) .....
<b>H1</b>	278 000 736	Male Connector Housing (6) Deutsch.	Logement de raccord mâle (6) Deutsch.
<b>H2</b>	572 151 500	Male Connector Housing (8) .....	Logement de raccord mâle (8) .....
<b>H3</b>	572 151 200	Female Connector Housing (8) .....	Logement de raccord femelle (8) .....
<b>H4</b>	409 209 900	Female Connector Housing (5) .....	Logement de raccord femelle (5) .....
<b>J1</b>	409 901 600	Tubing (19 mm) .....	Gaine (19 mm) .....
<b>J1</b>	409 901 700	Tubing (10 mm) .....	Gaine (10 mm) .....
<b>J1</b>	409 901 800	Tubing (13 mm) .....	Gaine (13 mm) .....
<b>J1</b>	415 079 900	Tubing (10 mm) .....	Gaine (10 mm) .....
<b>J1</b>	410 112 800	Tubing (12 mm x 40 mm) .....	Gaine (12 mm x 40 mm) .....
<b>J1</b>	410 112 900	Tubing (Meter) .....	Gaine (mètre) .....
<b>J1</b>	415 080 000	Tubing (16 mm) .....	Gaine (16 mm) .....

	1	2	3	4	5	6	7	8	9
A									
B									
C									
D									
E									
F									
G									
H									
J									
K									
L									
M									
P									

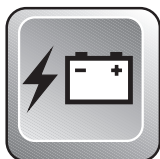

## Electrical Accessories Accessoires électrique

<b>J1</b>	409 902 100	Tubing .....	Gaine .....
<b>J2</b>	410 917 200	Fuse 30 amp. ....	Fusible 30 amp. ....
<b>J3</b>	409 004 000	Fuse Holder .....	Porte-fusibles .....
<b>J4</b>	410 911 000	Resistance 30 ohms .....	Résistance 30 ohms .....
<b>N J4</b>	515 175 241	Resistance 50 ohms .....	Résistance 50 ohms .....
<b>J5</b>	278 001 008	Insulating Sheath (Male Terminal) .....	Étui thermique (terminal mâle) .....
<b>J6</b>	278 001 007	Insulating Sheath (Single) .....	Étui thermique (simple) .....
<b>J7</b>	410 113 200	Light Relay .....	Relai de phare .....
<b>K1</b>	409 208 500	Seal Wire .....	Joint de fil .....
<b>K1</b>	409 012 300	Seal Wire .....	Joint de fil .....
<b>K1</b>	278 000 218	Seal Wire .....	Joint de fil .....
<b>K1</b>	278 000 996	Seal Wire .....	Joint de fil .....
<b>K1</b>	409 208 300	Seal Wire .....	Joint de fil .....
<b>K1</b>	278 001 013	Seal Wire .....	Joint de fil .....
<b>K2</b>	278 000 216	Wire Seal (Cap) .....	Joint de fil (bouchon) .....
<b>K3</b>	293 000 052	Sealing Cap (Deutsch) .....	Bouchon étanche (Deutsch) .....
<b>L1</b>	278 000 636	Secondary Lock (Female) .....	Barrure secondaire (femelle) .....
<b>L1</b>	278 000 735	Secondary Lock 6 Circuits (Female) Deutsch .....	Barrure secondaire 6 circuits (femelle) Deutsch .....
<b>L2</b>	278 000 737	Secondary Lock 6 Circuits (Male) Deutsch .....	Barrure secondaire 6 circuits (mâle) Deutsch .....
<b>L2</b>	278 000 738	Secondary Lock (Male) .....	Barrure secondaire (mâle) .....
<b>L3</b>	409 013 100	Male Lock (4) .....	Verrou mâle (4) .....
<b>L3</b>	409 207 600	Male Lock (3) .....	Verrou mâle (3) .....
<b>M1</b>	409 205 600	Clip .....	Attache .....
<b>M2</b>	414 227 300	Clip .....	Pince .....
<b>M3</b>	415 018 200	Clip .....	Pince .....
<b>M4</b>	293 750 015	Tie Rap Mount .....	Ancrage d'attache .....
<b>M5</b>	293 730 018	Dart .....	Dard .....

**MACH Z**
**MODELS/MODÈLES: 1418/1435/1419**

Backrest (adjustable) (CK3)	861 7654 00	Dossier ajustable (CK3)
Backrest (Touring)	861 7603 00	Dossier (Touring)
Backrest adjustment kit (CK3)	860 7018 00	Ens. réglage pour dossier (CK3)
Bumper, front (red)	572 1112 00	Pare-chocs avant (rouge)
Bumper, front (yellow)	572 1112 01	Pare-chocs avant (jaune)
Bumper, rear (red)	572 1112 02	Pare-chocs arrière (rouge)
Bumper, rear (yellow)	572 1112 03	Pare-chocs arrière (jaune)
Bumper, rear (purple)	572 1112 07	Pare-chocs arrière (mauve)
Bulkhead protector kit	861 8009 00	Ens. protecteur tablier
Compass	415 0989 00	Boussole
Cover, low windshield (nylon)	449 010 0090	Toile, pare-brise bas (nylon)
Cover, low windshield (canvas deluxe)	489 010 0090	Toile, pare-brise bas (canvas deluxe)
Cover, low windshield (canvas)	459 010 0090	Toile, pare-brise bas (canvas)
Cover, low windshield (super)	469 010 0090	Toile, pare-brise bas (super)
Cover, fit all windshield (canvas)	459 034 0090	Toile, tout pare-brise (canvas)
Cover, personalised, low windshield (canvas deluxe)	489 010 0091	Toile personnalisée, pare-brise bas (canvas deluxe)
Cover, personalised, low windshield (canvas)	459 010 0091	Toile personnalisée, pare-brise bas (canvas)
Cover, personalised, fit all windshield (canvas)	459 034 0091	Toile personnalisée, tout pare-brise (canvas)
Cushion, cloud nine seat (single) (black)	415 0986 00	Coussin, 7 <sup>e</sup> ciel (siège simple) (noir)
Cushion, cloud nine seat (single) (red)	415 1275 00	Coussin, 7 <sup>e</sup> ciel (siège simple) (rouge)
Cushion, cloud nine seat (single) (yellow)	415 1275 01	Coussin, 7 <sup>e</sup> ciel (siège simple) (jaune)
Decal, checkered (red)	860 7020 00	Décalque, damier (rouge)
Decal, checkered (yellow)	860 7021 00	Décalque, damier (jaune)
Electric starter	861 5044 00	Démarrreur électrique
Engine heater kit	861 2034 00	Ens. chauffe-moteur
Footwell pad (black)	860 7023 00	Tapis marche-pieds (noir)
Footwell pad (red)	860 7024 00	Tapis marche-pieds (rouge)
Forward/reverse transmission	860 4235 00	Transmission marche arrière
Grill kit (red)	860 7038 00	Ens. grilles (rouge)
Grill kit (yellow)	860 7039 00	Ens. grilles (jaune)
Handle, flex ski (yellow)	860 5016 00	Ens. poignée, ski flex (jaune)
Handle, flex ski (red)	860 5017 00	Ens. poignée, ski flex (rouge)

**Note:** (1) Tongue type hitch required / Attelage type languette requis

**Note:** (2) Skid plate fasteners kit required (P/N 861 7646 00) / Ens. d'attaches requis (N/P 861 7646 00)  
Or rivet skid plate fastener kit (P/N 861 7703 00) / Ens. d'attaches rivet (N/P 861 7703 00)

**MACH Z**
**MODELS/MODÈLES: 1418/1435/1419**

Handlebar grip (red)	860 7043 00	Ens. gaine de poignée (rouge)
Handlebar grip (yellow)	860 7044 00	Ens. gaine de poignée (jaune)
Handlebar grip (purple)	860 7045 00	Ens. gaine de poignée (mauve)
Heated visor quick connect kit	860 7027 00	Ens. raccordement pour visière chauffante
High altitude kit	861 7666 00	Ensemble haute altitude
Hitch (type hook)	861 7225 00 <sup>(1)</sup>	Attelage type crochet
Hitch (type tongue)	861 7696 00	Attelage type languette
Hourmeter	861 7482 00	Compteur horaire
Light stick	295 5005 95	Bâton lumineux
Luggage rack, optional backrest	414 7182 00	Porte-bagages, dossier optionel
Mirror kit	861 7493 00	Ens. rétroviseurs
Mirror kit (CK3)	860 7030 00	Ens. rétroviseurs (CK3)
Non-skid strip kit (black)	861 7652 00	Ens. plaques antidérapantes (noir)
Non skid strip kit (red)	860 7033 00	Ens. plaques antidérapantes (rouge)
Non skid strip kit (yellow)	860 7034 00	Ens. plaques antidérapantes (jaune)
Non skid strip kit (purple)	860 7049 00	Ens. plaques antidérapantes (mauve)
Passenger footrest kit	861 7528 00	Ens. repose-pieds
Passenger footrest kit (GT)	861 7583 00	Ens. repose-pieds (GT)
Quick adjustment kit (rear susp.)	861 7655 00	Ens. d'ajustement rapide (susp. arrière)
Reel lamp	861 7657 00	Lampe à bobine
Rewind handle (red)	572 1112 08	Poignée démarreur (rouge)
Rewind handle (yellow)	572 1112 09	Poignée démarreur (jaune)
Seat (2 pass. with low back) (black)	415 0984 00	Siège (2 pass. avec dossier bas) (noir)
Seat, convertible	861 7693 00	Siège convertible
Seat cover (red / black)	415 1275 05	Housse de siège (rouge / noire)
Seat cover (yellow / black)	415 1275 06	Housse de siège (jaune / noire)
Signal light	295 5005 44	Lumière de signalisation
Ski runner (flex)	505 0693 00	Lisse (flex)
Ski runner (carbide) (6", ½» rod)	505 0702 23	Lisse au carbure (6", tige de ½»)
Ski runner (carbide) (8", ½» rod)	505 0702 24	Lisse au carbure (8", tige de ½»)
Ski sole Flex (plastic) (amethyst '98)	505 0702 42	Semelle de ski Flex (plastique) (améthyste)
Ski sole Flex (plastic) (blue '98)	505 0702 43	Semelle de ski Flex (plastique) (bleue)

**Note:** (1) Tongue type hitch required / Attelage type languette requis

**Note:** (2) Skid plate fasteners kit required (P/N 861 7646 00) / Ens. d'attaches requis (N/P 861 7646 00)  
Or rivet skid plate fastener kit (P/N 861 7703 00) / Ens. d'attaches rivet (N/P 861 7703 00)



**MACH Z**
**MODELS/MODÈLES: 1418/1435/1419**

Ski sole Flex (plastic) (red)	505 0702 44	Semelle de ski Flex (plastique) (rouge)
Ski sole Flex (plastic) (yellow '98)	505 0702 45	Semelle de ski Flex (plastique) (jaune)
Skid plate (amethyst '98)	572 1056 00 <sup>(2)</sup>	Plaque protectrice (améthyste)
Skid plate (black)	572 1027 00 <sup>(2)</sup>	Plaque protectrice (noir)
Skid plate (blue '98)	572 1055 00 <sup>(2)</sup>	Plaque protectrice (bleue)
Skid plate (red)	572 1057 00 <sup>(2)</sup>	Plaque protectrice (rouge)
Skid plate (yellow '98)	572 1058 00 <sup>(2)</sup>	Plaque protectrice (jaune)
Slider shoe SC-10 (amethyst '98)	560 3157 00	Glissière SC-10 (améthyste)
Slider shoe SC-10 (black)	560 3155 00	Glissière SC-10 (noire)
Slider shoe SC-10 (blue '98)	560 3156 00	Glissière SC-10 (bleu)
Slider shoe SC-10 (red)	560 3158 00	Glissière SC-10 (rouge)
Slider shoe SC-10 (yellow '98)	560 3159 00	Glissière SC-10 (jaune)
Snowguard (red)	572 1112 12	Garde-neige (rouge)
Snowguard (yellow)	572 1112 13	Garde-neige (jaune)
Stabilizer lever (red)	572 1112 16	Levier stabilisatrice (rouge)
Stabilizer lever (yellow)	572 1112 17	Levier stabilisatrice (jaune)
Stabilizer lever (purple)	572 1112 14	Levier stabilisatrice (mauve)
Steering arm, left (red)	506 1512 01	Bras de direction gauche (rouge)
Steering arm, right (red)	506 1512 02	Bras de direction droit (rouge)
Steering arm, left (yellow)	506 1512 03	Bras de direction gauche (jaune)
Steering arm, right (yellow)	506 1512 04	Bras de direction droit (jaune)
Steering padding (red)	506 1512 11	Rembouillage de guidon (rouge)
Steering padding (yellow)	506 1512 12	Rembouillage de guidon (jaune)
Tank bra (black)	513 0329 50	Couvre-réservoir (noir)
Tank bra (red)	513 0329 44	Couvre-réservoir (rouge)
Tank bra (yellow)	513 0329 45	Couvre-réservoir (jaune)
Tie rod (red)	506 1512 15	Barre d'accouplement (rouge)
Tie rod (yellow)	506 1512 16	Barre d'accouplement (jaune)
Track 15" x 121" (1.45") 36.8 mm	861 7535 00	Chenille 15" x 121" (1.45") 36.8 mm
Track 15" x 121" (1.75") 44.6 mm	570 2129 00	Chenille 15" x 121" (1.75") 44.6 mm
Track extension kit SC-10	861 7604 00	Ens. rallonge de chenille SC-10
Tunnel molding, rear, left (red)	518 3215 79	Enjoliveur arrière gauche (rouge)

**Note:** (1) Tongue type hitch required / Attelage type languette requis

**Note:** (2) Skid plate fasteners kit required (P/N 861 7646 00) / Ens. d'attaches requis (N/P 861 7646 00)  
Or rivet skid plate fastener kit (P/N 861 7703 00) / Ens. d'attaches rivet (N/P 861 7703 00)

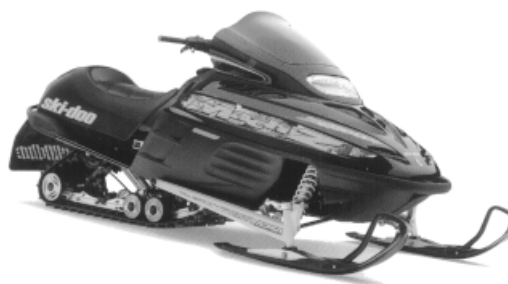

**MACH Z R / MACH Z M.H. R**
**MODELS/MODÈLES: 1439/1440/1441/1462**

Backrest (adjustable) (CK3)	861 7654 00	Dossier ajustable (CK3)
Backrest (Touring)	861 7603 00	Dossier (Touring)
Backrest adjustment kit (CK3)	860 7018 00	Ens. réglage pour dossier (CK3)
Bumper, front (red)	572 1112 00	Pare-chocs avant (rouge)
Bumper, front (yellow)	572 1112 01	Pare-chocs avant (jaune)
Bumper, rear (red)	572 1112 02	Pare-chocs arrière (rouge)
Bumper, rear (yellow)	572 1112 03	Pare-chocs arrière (jaune)
Bumper, rear (purple)	572 1112 07	Pare-chocs arrière (mauve)
Bulkhead protector kit	861 8009 00	Ens. protecteur tablier
Compass	415 0989 00	Boussole
Cover, low windshield (nylon)	449 010 0090	Toile, pare-brise bas (nylon)
Cover, low windshield (canvas deluxe)	489 010 0090	Toile, pare-brise bas (canvas deluxe)
Cover, low windshield (canvas)	459 010 0090	Toile, pare-brise bas (canvas)
Cover, low windshield (super)	469 010 0090	Toile, pare-brise bas (super)
Cover, fit all windshield (canvas)	459 034 0090	Toile, tout pare-brise (canvas)
Cover, personalised, low windshield (canvas deluxe)	489 010 0091	Toile personnalisée, pare-brise bas (canvas deluxe)
Cover, personalised, low windshield (canvas)	459 010 0091	Toile personnalisée, pare-brise bas (canvas)
Cover, personalised, fit all windshield (canvas)	459 034 0091	Toile personnalisée, tout pare-brise (canvas)
Cushion, cloud nine seat (single) (black)	415 0986 00	Coussin, 7 <sup>e</sup> ciel (siège simple) (noir)
Cushion, cloud nine seat (single) (red)	415 1275 00	Coussin, 7 <sup>e</sup> ciel (siège simple) (rouge)
Cushion, cloud nine seat (single) (yellow)	415 1275 01	Coussin, 7 <sup>e</sup> ciel (siège simple) (jaune)
Decal, checkered (red)	860 7020 00	Décalque, damier (rouge)
Decal, checkered (yellow)	860 7021 00	Décalque, damier (jaune)
Electric starter	861 5044 00	Démarrreur électrique
Engine heater kit	861 2034 00	Ens. chauffe-moteur
Footwell pad (black)	860 7023 00	Tapis marche-pieds (noir)
Footwell pad (red)	860 7024 00	Tapis marche-pieds (rouge)
Grill kit (red)	860 7038 00	Ens. grilles (rouge)
Grill kit (yellow)	860 7039 00	Ens. grilles (jaune)
Handle, flex ski (yellow)	860 5016 00	Ens. poignée, ski flex (jaune)
Handle, flex ski (red)	860 5017 00	Ens. poignée, ski flex (rouge)
Handlebar grip (red)	860 7043 00	Ens. gaine de poignée (rouge)

**Note:** (1) Tongue type hitch required / Attelage type languette requis

**Note:** (2) Skid plate fasteners kit required (P/N 861 7646 00) / Ens. d'attaches requis (N/P 861 7646 00)  
Or rivet skid plate fastener kit (P/N 861 7703 00) / Ens. d'attaches rivet (N/P 861 7703 00)



**MACH Z R / MACH Z M.H. R**
**MODELS/MODÈLES: 1439/1440/1441/1462**

Handlebar grip (yellow)	860 7044 00	Ens. gaine de poignée (jaune)
Handlebar grip (purple)	860 7045 00	Ens. gaine de poignée (mauve)
Heated visor quick connect kit	860 7027 00	Ens. raccordement pour visière chauffante
High altitude kit	861 7666 00	Ensemble haute altitude
Hitch (type hook)	861 7225 00 <sup>(1)</sup>	Attelage type crochet
Hitch (type tongue)	861 7696 00	Attelage type languette
Hourmeter	861 7482 00	Compteur horaire
Light stick	295 5005 95	Bâton lumineux
Luggage rack, optional backrest	414 7182 00	Porte-bagages, dossier optionel
Mirror kit	861 7493 00	Ens. rétroviseurs
Mirror kit (CK3)	860 7030 00	Ens. rétroviseurs (CK3)
Non-skid strip kit (black)	861 7652 00	Ens. plaques antidérapantes (noir)
Non skid strip kit (red)	860 7033 00	Ens. plaques antidérapantes (rouge)
Non skid strip kit (yellow)	860 7034 00	Ens. plaques antidérapantes (jaune)
Non skid strip kit (purple)	860 7049 00	Ens. plaques antidérapantes (mauve)
Passenger footrest kit	861 7528 00	Ens. repose-pieds
Passenger footrest kit (GT)	861 7583 00	Ens. repose-pieds (GT)
Quick adjustment kit (rear susp.)	861 7655 00	Ens. d'ajustement rapide (susp. arrière)
Reel lamp	861 7657 00	Lampe à bobine
Rewind handle (red)	572 1112 08	Poignée démarreur (rouge)
Rewind handle (yellow)	572 1112 09	Poignée démarreur (jaune)
Seat (2 pass. with low back) (black)	415 0984 00	Siège (2 pass. avec dossier bas) (noir)
Seat, convertible	861 7693 00	Siège convertible
Seat cover (red / black)	415 1275 05	Housse de siège (rouge / noire)
Seat cover (yellow / black)	415 1275 06	Housse de siège (jaune / noire)
Signal light	295 5005 44	Lumière de signalisation
Ski runner (flex)	505 0693 00	Lisse (flex)
Ski runner (carbide) (6", ½» rod)	505 0702 23	Lisse au carbure (6", tige de ½»)
Ski runner (carbide) (8", ½» rod)	505 0702 24	Lisse au carbure (8", tige de ½»)
Ski sole Flex (plastic) (amethyst '98)	505 0702 42	Semelle de ski Flex (plastique) (améthyste)
Ski sole Flex (plastic) (blue '98)	505 0702 43	Semelle de ski Flex (plastique) (bleue)
Ski sole Flex (plastic) (red)	505 0702 44	Semelle de ski Flex (plastique) (rouge)

**Note:** (1) Tongue type hitch required / Attelage type languette requis

**Note:** (2) Skid plate fasteners kit required (P/N 861 7646 00) / Ens. d'attaches requis (N/P 861 7646 00)  
Or rivet skid plate fastener kit (P/N 861 7703 00) / Ens. d'attaches rivet (N/P 861 7703 00)

**MACH Z R / MACH Z M.H. R**
**MODELS/MODÈLES: 1439/1440/1441/1462**

Ski sole Flex (plastic) (yellow '98)	505 0702 45	Semelle de ski Flex (plastique) (jaune)
Skid plate (amethyst '98)	572 1056 00 <sup>(2)</sup>	Plaque protectrice (améthyste)
Skid plate (black)	572 1027 00 <sup>(2)</sup>	Plaque protectrice (noir)
Skid plate (blue '98)	572 1055 00 <sup>(2)</sup>	Plaque protectrice (bleue)
Skid plate (red)	572 1057 00 <sup>(2)</sup>	Plaque protectrice (rouge)
Skid plate (yellow '98)	572 1058 00 <sup>(2)</sup>	Plaque protectrice (jaune)
Slider shoe SC-10 (amethyst '98)	560 3157 00	Glissière SC-10 (améthyste)
Slider shoe SC-10 (black)	560 3155 00	Glissière SC-10 (noire)
Slider shoe SC-10 (blue '98)	560 3156 00	Glissière SC-10 (bleu)
Slider shoe SC-10 (red)	560 3158 00	Glissière SC-10 (rouge)
Slider shoe SC-10 (yellow '98)	560 3159 00	Glissière SC-10 (jaune)
Snowguard (red)	572 1112 12	Garde-neige (rouge)
Snowguard (yellow)	572 1112 13	Garde-neige (jaune)
Stabilizer lever (red)	572 1112 16	Levier stabilisatrice (rouge)
Stabilizer lever (yellow)	572 1112 17	Levier stabilisatrice (jaune)
Stabilizer lever (purple)	572 1112 14	Levier stabilisatrice (mauve)
Steering arm, left (red)	506 1512 01	Bras de direction gauche (rouge)
Steering arm, right (red)	506 1512 02	Bras de direction droit (rouge)
Steering arm, left (yellow)	506 1512 03	Bras de direction gauche (jaune)
Steering arm, right (yellow)	506 1512 04	Bras de direction droit (jaune)
Steering padding (red)	506 1512 11	Rembourrage de guidon (rouge)
Steering padding (yellow)	506 1512 12	Rembourrage de guidon (jaune)
Tank bra (black)	513 0329 50	Couvre-réservoir (noir)
Tank bra (red)	513 0329 44	Couvre-réservoir (rouge)
Tank bra (yellow)	513 0329 45	Couvre-réservoir (jaune)
Tie rod (red)	506 1512 15	Barre d'accouplement (rouge)
Tie rod (yellow)	506 1512 16	Barre d'accouplement (jaune)
Track 15" x 121" (1.45") 36.8 mm	861 7535 00	Chenille 15" x 121" (1.45") 36.8 mm
Track 15" x 121" (1.75") 44.6 mm	570 2129 00	Chenille 15" x 121" (1.75") 44.6 mm
Track extension kit SC-10	861 7604 00	Ens. rallonge de chenille SC-10
Tunnel molding, rear, left (red)	518 3215 79	Enjoliveur arrière gauche (rouge)
Tunnel molding, rear, right (red)	518 3215 80	Enjoliveur arrière droit (rouge)

**Note:** (1) Tongue type hitch required / Attelage type languette requis

**Note:** (2) Skid plate fasteners kit required (P/N 861 7646 00) / Ens. d'attaches requis (N/P 861 7646 00)  
Or rivet skid plate fastener kit (P/N 861 7703 00) / Ens. d'attaches rivet (N/P 861 7703 00)



**MACH Z LT**
**MODELS/MODÈLES: 1420/1436**

Backrest (adjustable) (CK3)	861 7654 00	Dossier ajustable (CK3)
Backrest (Touring)	861 7603 00	Dossier (Touring)
Backrest adjustment kit (CK3)	860 7018 00	Ens. réglage pour dossier (CK3)
Bumper, front (red)	572 1112 00	Pare-chocs avant (rouge)
Bumper, front (yellow)	572 1112 01	Pare-chocs avant (jaune)
Bumper, rear (red)	572 1112 02	Pare-chocs arrière (rouge)
Bumper, rear (yellow)	572 1112 03	Pare-chocs arrière (jaune)
Bumper, rear (purple)	572 1112 07	Pare-chocs arrière (mauve)
Bulkhead protector kit	861 8009 00	Ens. protecteur tablier
Compass	415 0989 00	Boussole
Cover, low windshield (nylon)	449 010 0090	Toile, pare-brise bas (nylon)
Cover, low windshield (canvas deluxe)	489 010 0090	Toile, pare-brise bas (canvas deluxe)
Cover, low windshield (canvas)	459 010 0090	Toile, pare-brise bas (canvas)
Cover, low windshield (super)	469 010 0090	Toile, pare-brise bas (super)
Cover, fit all windshield (canvas)	459 034 0090	Toile, tout pare-brise (canvas)
Cover, personalised, low windshield (canvas deluxe)	489 010 0091	Toile personnalisée, pare-brise bas (canvas deluxe)
Cover, personalised, low windshield (canvas)	459 010 0091	Toile personnalisée, pare-brise bas (canvas)
Cover, personalised, fit all windshield (canvas)	459 034 0091	Toile personnalisée, tout pare-brise (canvas)
Cushion, cloud nine seat (single) (black)	415 0986 00	Coussin, 7 <sup>e</sup> ciel (siège simple) (noir)
Cushion, cloud nine seat (single) (red)	415 1275 00	Coussin, 7 <sup>e</sup> ciel (siège simple) (rouge)
Cushion, cloud nine seat (single) (yellow)	415 1275 01	Coussin, 7 <sup>e</sup> ciel (siège simple) (jaune)
Decal, checkered (red)	860 7020 00	Décalque, damier (rouge)
Decal, checkered (yellow)	860 7021 00	Décalque, damier (jaune)
Electric starter	861 5044 00	Démarrreur électrique
Engine heater kit	861 2034 00	Ens. chauffe-moteur
Forward/reverse transmission	860 4235 00	Transmission marche arrière
Grill kit (red)	860 7038 00	Ens. grilles (rouge)
Grill kit (yellow)	860 7039 00	Ens. grilles (jaune)
Handle, flex ski (yellow)	860 5016 00	Ens. poignée, ski flex (jaune)
Handle, flex ski (red)	860 5017 00	Ens. poignée, ski flex (rouge)
Handlebar grip (red)	860 7043 00	Ens. gaine de poignée (rouge)
Handlebar grip (yellow)	860 7044 00	Ens. gaine de poignée (jaune)

**Note:** (1) Tongue type hitch required / Attelage type languette requis

**Note:** (2) Skid plate fasteners kit required (P/N 861 7646 00) / Ens. d'attaches requis (N/P 861 7646 00)  
Or rivet skid plate fastener kit (P/N 861 7703 00) / Ens. d'attaches rivet (N/P 861 7703 00)

**MACH Z LT**
**MODELS/MODÈLES: 1420/1436**

Handlebar grip (purple)	860 7045 00	Ens. gaine de poignée (mauve)
Heated visor quick connect kit	860 7027 00	Ens. raccordement pour visière chauffante
High altitude kit	861 7666 00	Ensemble haute altitude
Hitch (type hook)	861 7225 00 <sup>(1)</sup>	Attelage type crochet
Hitch (type tongue)	861 7696 00	Attelage type languette
Hourmeter	861 7482 00	Compteur horaire
Light stick	295 5005 95	Bâton lumineux
Luggage rack (G.T.)	861 7627 00	Porte-bagages (G.T.)
Luggage rack (G.T.) (CK3)	861 7698 00	Porte-bagages (G.T.) (CK3)
Luggage rack (S)	861 7473 00	Porte-bagages (S)
Mirror kit	861 7493 00	Ens. rétroviseurs
Mirror kit (CK3)	860 7030 00	Ens. rétroviseurs (CK3)
Non-skid strip kit (black)	861 7652 00	Ens. plaques antidérapantes (noir)
Non skid strip kit (red)	860 7033 00	Ens. plaques antidérapantes (rouge)
Non skid strip kit (yellow)	860 7034 00	Ens. plaques antidérapantes (jaune)
Non skid strip kit (purple)	860 7049 00	Ens. plaques antidérapantes (mauve)
Passenger footrest kit	861 7528 00	Ens. repose-pieds
Passenger footrest kit (GT)	861 7583 00	Ens. repose-pieds (GT)
Reel lamp	861 7657 00	Lampe à bobine
Rewind handle (red)	572 1112 08	Poignée démarreur (rouge)
Rewind handle (yellow)	572 1112 09	Poignée démarreur (jaune)
Seat (2 pass. with low back) (black)	415 0984 00	Siège (2 pass. avec dossier bas) (noir)
Seat cover (red / black)	415 1275 05	Housse de siège (rouge / noire)
Seat cover (yellow / black)	415 1275 06	Housse de siège (jaune / noire)
Shock, gas, HPG	860 3046 00	Amortisseur HPG
Signal light	295 5005 44	Lumière de signalisation
Ski runner (flex)	505 0693 00	Lisse (flex)
Ski runner (carbide) (6", ½» rod)	505 0702 23	Lisse au carbure (6", tige de ½»)
Ski runner (carbide) (8", ½» rod)	505 0702 24	Lisse au carbure (8", tige de ½»)
Ski sole Flex (plastic) (amethyst '98)	505 0702 42	Semelle de ski Flex (plastique) (améthyste)
Ski sole Flex (plastic) (blue '98)	505 0702 43	Semelle de ski Flex (plastique) (bleue)
Ski sole Flex (plastic) (red)	505 0702 44	Semelle de ski Flex (plastique) (rouge)

**Note:** (1) Tongue type hitch required / Attelage type languette requis

**Note:** (2) Skid plate fasteners kit required (P/N 861 7646 00) / Ens. d'attaches requis (N/P 861 7646 00)  
Or rivet skid plate fastener kit (P/N 861 7703 00) / Ens. d'attaches rivet (N/P 861 7703 00)

**MACH Z LT**
**MODELS/MODÈLES: 1420/1436**

Ski sole Flex (plastic) (yellow '98)	505 0702 45	Semelle de ski Flex (plastique) (jaune)
Skid plate (amethyst '98)	572 1056 00 <sup>(2)</sup>	Plaque protectrice (améthyste)
Skid plate (black)	572 1027 00 <sup>(2)</sup>	Plaque protectrice (noir)
Skid plate (blue '98)	572 1055 00 <sup>(2)</sup>	Plaque protectrice (bleue)
Skid plate (red)	572 1057 00 <sup>(2)</sup>	Plaque protectrice (rouge)
Skid plate (yellow '98)	572 1058 00 <sup>(2)</sup>	Plaque protectrice (jaune)
Slider shoe SC-10 (amethyst '98)	560 3157 00	Glissière SC-10 (améthyste)
Slider shoe SC-10 (black)	560 3155 00	Glissière SC-10 (noire)
Slider shoe SC-10 (blue '98)	560 3156 00	Glissière SC-10 (bleu)
Slider shoe SC-10 (red)	560 3158 00	Glissière SC-10 (rouge)
Slider shoe SC-10 (yellow '98)	560 3159 00	Glissière SC-10 (jaune)
Snowguard (red)	572 1112 12	Garde-neige (rouge)
Snowguard (yellow)	572 1112 13	Garde-neige (jaune)
Stabilizer lever (red)	572 1112 16	Levier stabilisatrice (rouge)
Stabilizer lever (yellow)	572 1112 17	Levier stabilisatrice (jaune)
Stabilizer lever (purple)	572 1112 14	Levier stabilisatrice (mauve)
Steering arm, left (red)	506 1512 01	Bras de direction gauche (rouge)
Steering arm, right (red)	506 1512 02	Bras de direction droit (rouge)
Steering arm, left (yellow)	506 1512 03	Bras de direction gauche (jaune)
Steering arm, right (yellow)	506 1512 04	Bras de direction droit (jaune)
Steering padding (red)	506 1512 11	Rembourrage de guidon (rouge)
Steering padding (yellow)	506 1512 12	Rembourrage de guidon (jaune)
Tank bra (black)	513 0329 50	Couvre-réservoir (noir)
Tank bra (red)	513 0329 44	Couvre-réservoir (rouge)
Tank bra (yellow)	513 0329 45	Couvre-réservoir (jaune)
Tie rod (red)	506 1512 15	Barre d'accouplement (rouge)
Tie rod (yellow)	506 1512 16	Barre d'accouplement (jaune)
Track 15" x 136" (0.75") 18.4 mm	504 1517 39	Chenille 15" x 136" (0.75") 18.4 mm
Track 15" x 136" (1.45") 36.8 mm	861 7650 00	Chenille 15" x 136" (1.45") 36.8 mm
Tunnel molding, rear, left (red)	518 3215 79	Enjoliveur arrière gauche (rouge)
Tunnel molding, rear, right (red)	518 3215 80	Enjoliveur arrière droit (rouge)
Tunnel molding, rear, left (yellow)	518 3215 81	Enjoliveur arrière gauche (jaune)

**Note:** (1) Tongue type hitch required / Attelage type languette requis

**Note:** (2) Skid plate fasteners kit required (P/N 861 7646 00) / Ens. d'attaches requis (N/P 861 7646 00)  
Or rivet skid plate fastener kit (P/N 861 7703 00) / Ens. d'attaches rivet (N/P 861 7703 00)



**MACH Z LT R**
**MODELS/MODÈLES: 1445/1446/1447**

Backrest (adjustable) (CK3)	861 7654 00	Dossier ajustable (CK3)
Backrest (Touring)	861 7603 00	Dossier (Touring)
Backrest adjustment kit (CK3)	860 7018 00	Ens. réglage pour dossier (CK3)
Bumper, front (red)	572 1112 00	Pare-chocs avant (rouge)
Bumper, front (yellow)	572 1112 01	Pare-chocs avant (jaune)
Bumper, rear (red)	572 1112 02	Pare-chocs arrière (rouge)
Bumper, rear (yellow)	572 1112 03	Pare-chocs arrière (jaune)
Bumper, rear (purple)	572 1112 07	Pare-chocs arrière (mauve)
Bulkhead protector kit	861 8009 00	Ens. protecteur tablier
Compass	415 0989 00	Boussole
Cover, low windshield (canvas deluxe)	489 010 0090	Toile, pare-brise bas (canvas deluxe)
Cover, low windshield (canvas)	459 010 0090	Toile, pare-brise bas (canvas)
Cover, low windshield (super)	469 010 0090	Toile, pare-brise bas (super)
Cover, fit all windshield (canvas)	459 034 0090	Toile, tout pare-brise (canvas)
Cover, personalised, low windshield (canvas deluxe)	489 010 0091	Toile personnalisée, pare-brise bas (canvas deluxe)
Cover, personalised, low windshield (canvas)	459 010 0091	Toile personnalisée, pare-brise bas (canvas)
Cover, personalised, fit all windshield (canvas)	459 034 0091	Toile personnalisée, tout pare-brise (canvas)
Cushion, cloud nine seat (single) (black)	415 0986 00	Coussin, 7e ciel (siège simple) (noir)
Cushion, cloud nine seat (single) (red)	415 1275 00	Coussin, 7 <sup>e</sup> ciel (siège simple) (rouge)
Cushion, cloud nine seat (single) (yellow)	415 1275 01	Coussin, 7 <sup>e</sup> ciel (siège simple) (jaune)
Decal, checkered (red)	860 7020 00	Décalque, damier (rouge)
Decal, checkered (yellow)	860 7021 00	Décalque, damier (jaune)
Electric starter	861 5044 00	Démarrreur électrique
Engine heater kit	861 2034 00	Ens. chauffe-moteur
Grill kit (red)	860 7038 00	Ens. grilles (rouge)
Grill kit (yellow)	860 7039 00	Ens. grilles (jaune)
Handle, flex ski (yellow)	860 5016 00	Ens. poignée, ski flex (jaune)
Handle, flex ski (red)	860 5017 00	Ens. poignée, ski flex (rouge)
Handlebar grip (red)	860 7043 00	Ens. gaine de poignée (rouge)
Handlebar grip (yellow)	860 7044 00	Ens. gaine de poignée (jaune)
Handlebar grip (purple)	860 7045 00	Ens. gaine de poignée (mauve)
Heated visor quick connect kit	860 7027 00	Ens. raccordement pour visière chauffante

**Note:** (1) Tongue type hitch required / Attelage type languette requis

**Note:** (2) Skid plate fasteners kit required (P/N 861 7646 00) / Ens. d'attaches requis (N/P 861 7646 00)  
Or rivet skid plate fastener kit (P/N 861 7703 00) / Ens. d'attaches rivet (N/P 861 7703 00)



**MACH Z LT R**
**MODELS/MODÈLES: 1445/1446/1447**

High altitude kit	861 7666 00	Ensemble haute altitude
Hitch (type hook)	861 7225 00 <sup>(1)</sup>	Attelage type crochet
Hitch (type tongue)	861 7696 00	Attelage type languette
Hourmeter	861 7482 00	Compteur horaire
Light stick	295 5005 95	Bâton lumineux
Luggage rack (G.T.)	861 7627 00	Porte-bagages (G.T.)
Luggages rack (G.T.) (CK3)	861 7698 00	Porte-bagages (G.T.) (CK3)
Luggages rack (S)	861 7473 00	Porte-bagages (S)
Mirror kit	861 7493 00	Ens. rétroviseurs
Mirror kit (CK3)	860 7030 00	Ens. réroviseurs (CK3)
Non-skid strip kit (black)	861 7652 00	Ens. plaques antidérapantes (noir)
Non skid strip kit (red)	860 7033 00	Ens. plaques antidérapantes (rouge)
Non skid strip kit (yellow)	860 7034 00	Ens. plaques antidérapantes (jaune)
Non skid strip kit (purple)	860 7049 00	Ens. plaques antidérapantes (mauve)
Passenger footrest kit	861 7528 00	Ens. repose-pieds
Passenger footrest kit (GT)	861 7583 00	Ens. repose-pieds (GT)
Reel lamp	861 7657 00	Lampe à bobine
Rewind handle (red)	572 1112 08	Poignée démarreur (rouge)
Rewind handle (yellow)	572 1112 09	Poignée démarreur (jaune)
Seat (2 pass. with low back) (black)	415 0984 00	Siège (2 pass. avec dossier bas) (noir)
Seat cover (red / black)	415 1275 05	Housse de siège (rouge / noire)
Seat cover (yellow / black)	415 1275 06	Housse de siège (jaune / noire)
Shock, gas, HPG	860 3046 00	Amortisseur HPG
Signal light	295 5005 44	Lumière de signalisation
Ski runner (flex)	505 0693 00	Lisse (flex)
Ski runner (carbide) (6", ½» rod)	505 0702 23	Lisse au carbure (6", tige de ½»)
Ski runner (carbide) (8", ½» rod)	505 0702 24	Lisse au carbure (8", tige de ½»)
Ski sole Flex (plastic) (amethyst '98)	505 0702 42	Semelle de ski Flex (plastique) (améthyste)
Ski sole Flex (plastic) (blue '98)	505 0702 43	Semelle de ski Flex (plastique) (bleue)
Ski sole Flex (plastic) (red)	505 0702 44	Semelle de ski Flex (plastique) (rouge)
Ski sole Flex (plastic) (yellow '98)	505 0702 45	Semelle de ski Flex (plastique) (jaune)
Skid plate (amethyst '98)	572 1056 00 <sup>(2)</sup>	Plaque protectrice (améthyste)

**Note:** (1) Tongue type hitch required / Attelage type languette requis

**Note:** (2) Skid plate fasteners kit required (P/N 861 7646 00) / Ens. d'attaches requis (N/P 861 7646 00)  
Or rivet skid plate fastener kit (P/N 861 7703 00) / Ens. d'attaches rivet (N/P 861 7703 00)

**MACH Z LT R**
**MODELS/MODÈLES: 1445/1446/1447**

Skid plate (black)	572 1027 00 <sup>(2)</sup>	Plaque protectrice (noir)
Skid plate (blue '98)	572 1055 00 <sup>(2)</sup>	Plaque protectrice (bleue)
Skid plate (red)	572 1057 00 <sup>(2)</sup>	Plaque protectrice (rouge)
Skid plate (yellow '98)	572 1058 00 <sup>(2)</sup>	Plaque protectrice (jaune)
Slider shoe SC-10 (amethyst '98)	560 3157 00	Glissière SC-10 (améthyste)
Slider shoe SC-10 (black)	560 3155 00	Glissière SC-10 (noire)
Slider shoe SC-10 (blue '98)	560 3156 00	Glissière SC-10 (bleu)
Slider shoe SC-10 (red)	560 3158 00	Glissière SC-10 (rouge)
Slider shoe SC-10 (yellow '98)	560 3159 00	Glissière SC-10 (jaune)
Snowguard (red)	572 1112 12	Garde-neige (rouge)
Snowguard (yellow)	572 1112 13	Garde-neige (jaune)
Stabilizer lever (red)	572 1112 16	Levier stabilisatrice (rouge)
Stabilizer lever (yellow)	572 1112 17	Levier stabilisatrice (jaune)
Stabilizer lever (purple)	572 1112 14	Levier stabilisatrice (mauve)
Steering arm, left (red)	506 1512 01	Bras de direction gauche (rouge)
Steering arm, right (red)	506 1512 02	Bras de direction droit (rouge)
Steering arm, left (yellow)	506 1512 03	Bras de direction gauche (jaune)
Steering arm, right (yellow)	506 1512 04	Bras de direction droit (jaune)
Steering padding (red)	506 1512 11	Rembourrage de guidon (rouge)
Steering padding (yellow)	506 1512 12	Rembourrage de guidon (jaune)
Tank bra (black)	513 0329 50	Couvre-réservoir (noir)
Tank bra (red)	513 0329 44	Couvre-réservoir (rouge)
Tank bra (yellow)	513 0329 45	Couvre-réservoir (jaune)
Tie rod (red)	506 1512 15	Barre d'accouplement (rouge)
Tie rod (yellow)	506 1512 16	Barre d'accouplement (jaune)
Track 15" x 136" (0.75") 18.4 mm	504 1517 39	Chenille 15" x 136" (0.75") 18.4 mm
Track 15" x 136" (1.45") 36.8 mm	861 7650 00	Chenille 15" x 136" (1.45") 36.8 mm
Tunnel molding, rear, left (red)	518 3215 79	Enjoliveur arrière gauche (rouge)
Tunnel molding, rear, right (red)	518 3215 80	Enjoliveur arrière droit (rouge)
Tunnel molding, rear, left (yellow)	518 3215 81	Enjoliveur arrière gauche (jaune)
Tunnel molding, rear, right (yellow)	518 3215 82	Enjoliveur arrière droit (jaune)
Windshield (high)	415 0825 00	Pare-brise haut

**Note:** (1) Tongue type hitch required / Attelage type languette requis

**Note:** (2) Skid plate fasteners kit required (P/N 861 7646 00) / Ens. d'attaches requis (N/P 861 7646 00)  
Or rivet skid plate fastener kit (P/N 861 7703 00) / Ens. d'attaches rivet (N/P 861 7703 00)





# Numerical Index

## Index numérique

080 039 300	Page C2	222 852 065	Page C6	270 000 137	Page D6	371 901 700	Page B11
080 039 500	Page B11	222 902 565	Page C7	270 000 141	Page A10	371 903 100	Page C2
114 045 200	Page D7	222 903 565	Page D4	277 000 142	Page C6	371 907 100	Page D3
205 084 544	Page D4	222 962 565	Page A5, A9, A12	278 000 161	Page D6	371 910 200	Page C10
205 451 286	Page C2	222 964 066	Page C1	278 000 216	Page D7	371 910 400	Page C7
205 452 546	Page C9	222 965 065	Page C1	278 000 217	Page D6	371 910 700	Page D4
205 483 046	Page C2	222 983 065	Page D4	278 000 218	Page D7	371 911 000	Page C3
206 260 844	Page D3	222 983 565	Page C5	278 000 219	Page D6	372 118 400	Page B6
206 263 044	Page C2	224 001 211	Page A5, B1, B11, D1, D3, D8	278 000 220	Page D6	389 804 300	Page D11
207 006 044	Page C5, D1	224 021 251	Page C12, D1, D2	278 000 222	Page D5	390 004 800	Page D11
207 026 044	Page D2	224 061 121	Page B2, C5, D8, D10	278 000 223	Page D5	390 401 600	Page D12
207 053 044	Page D5	224 061 201	Page D9, D10	278 000 230	Page D5	390 402 200	Page C4, D8, D4
207 063 544	Page D9	224 081 171	Page C2, C7, C8, C12, D1, D3, D5	278 000 237	Page A10	390 402 400	Page D8, D12
207 066 044	Page C5, D10	224 081 201	Page D3	278 000 273	Page D6	390 403 600	Page D9
207 084 544	Page C8	224 151 101	Page D12	278 000 281	Page D6	390 404 900	Page C7
207 085 044	Page C7, D2, D3, D9	224 701 170	Page D8	278 000 394	Page D6	390 406 500	Page D11
207 088 044	Page C12	224 721 218	Page C11, D2	278 000 395	Page D6	390 409 400	Page D7, D12
207 088 544	Page C11	224 761 110	Page A9, A10, A12, C3, D9	278 000 508	Page D3	390 409 600	Page A12, B1, C4, D5, D6, D10
207 089 044	Page C12, D4	224 781 140	Page A12, C12, D1, D5	278 000 631	Page D5	390 904 900	Page D4
207 103 044	Page D4	228 001 045	Page A6, B1	278 000 632	Page D5	390 906 800	Page A12, D10
207 103 544	Page C4, C8, D3, D8	228 061 045	Page A10, C2	278 000 635	Page D6	390 908 000	Page D5
207 107 544	Page B11	228 501 045	Page B1, B11, C7, C8, C11	278 000 636	Page D7	390 910 200	Page D10
207 141 644	Page D10	228 521 045	Page C7	278 000 636	Page D7	390 910 300	Page D8
207 151 644	Page D8, D10, D12	228 551 045	Page B5, C11, D9, D4	278 000 735	Page D7	391 301 000	Page D10
207 152 044	Page A12, D12	228 561 045	Page B3, C1, C11, D7, D8, D10, D4	278 000 736	Page D6	391 301 600	Page C11, D9, D11, D12, D4
207 161 644	Page A10, A11, D9	228 701 045	Page C8, D4	278 000 736	Page D6	391 301 700	Page B1, C11, D12, D4
207 161 844	Page C2, D6, D9	228 741 045	Page D11	278 000 737	Page D7	394 103 300	Page B6
207 162 044	Page A10, C11, D9, D10, D3	228 751 045	Page A10, B1, C6, C9, D5, D8, D11, D12	278 000 738	Page D7	399 910 000	Page C2
207 182 044	Page D5	228 781 045	Page C9	278 000 739	Page D6	399 910 100	Page C8
207 762 044	Page D6	230 022 044	Page C7	278 000 992	Page D5	404 101 200	Page B8
209 089 044	Page D1	230 080 044	Page C7	278 000 996	Page D7	404 103 300	Page B9
209 632 540	Page D5	232 120 414	Page B1	278 001 007	Page D7	404 107 300	Page B8
210 361 890	Page C1	232 561 600	Page B2	278 001 008	Page D7	404 107 400	Page B8
211 000 021	Page C9	232 581 414	Page C2, C5, C7, C10, D1, D3	278 001 009	Page D5	404 112 000	Page B10
211 000 028	Page D1	233 061 414	Page C1	278 001 013	Page D7	404 113 300	Page B9
216 362 560	Page C11	233 261 414	Page A12, B2, C5, C9, C12, D5, D6, D10, D4	278 001 014	Page D5	404 135 900	Page B8
222 002 565	Page B1, B11, C5	233 281 414	Page A12, C11, D3, D4, D9	278 001 113	Page D6	404 136 100	Page B8
222 005 565	Page C8	234 042 600	Page D1	278 001 114	Page D5	404 136 900	Page B9
222 008 565	Page C8	234 061 410	Page A10, C1, C8, D4	278 001 114	Page D5	404 137 000	Page B8
222 024 065	Page C11, D1	234 100 602	Page A6, B1, B11, D4	278 001 114	Page D5	404 137 100	Page B8
222 051 465	Page A10, D9	234 101 601	Page D1, D3	278 001 114	Page D5	404 137 200	Page B8
222 052 565	Page C11	234 271 414	Page C1	278 001 114	Page D5	404 137 400	Page B9
222 054 065	Page C11	243 141 640	Page D12	278 001 114	Page D5	404 137 500	Page B9
222 062 565	Page B2, C3, C8	269 500 252	Page B2	278 001 114	Page D5	404 137 600	Page B9
222 063 065	Page D7, D10			278 001 114	Page D5	404 138 000	Page B9
222 064 065	Page A8			278 001 114	Page D5	404 138 100	Page B9
222 065 065	Page D6			278 001 114	Page D5	404 138 200	Page B9
222 081 665	Page B1			278 001 114	Page D5	404 138 300	Page B9
222 082 565	Page C11, D2			278 001 114	Page D5	404 138 700	Page B9
222 083 065	Page C12, D1			278 001 114	Page D5	404 138 800	Page B8, B9
222 084 065	Page C5, D1			278 001 114	Page D5	404 138 900	Page B8
222 085 565	Page B1, C6, D2, D9			278 001 114	Page D5		
222 087 565	Page C2, D1, D4			278 001 114	Page D5		



# Numerical Index

## Index numérique

404 139 000	Page B8	408 800 400	Page B2	410 504 000	Page D5	414 554 800	Page B4, B5
404 139 100	Page B8	408 801 900	Page D9	410 504 200	Page D3	414 558 900	Page C2
404 139 400	Page B9	408 803 400	Page B2	410 504 401	Page D4	414 575 600	Page B11
404 139 500	Page B9	409 003 200	Page D5	410 607 100	Page D4	414 580 700	Page B4
404 139 600	Page B10	409 004 000	Page D7	410 608 300	Page D4	414 612 700	Page B6
404 139 800	Page B10	409 008 500	Page B5, D6	410 911 000	Page D7	414 631 900	Page D11, D1
404 139 900	Page B9	409 008 600	Page D6	410 917 200	Page D7	414 632 400	Page D11, D1
404 140 000	Page B9	409 010 100	Page D5	412 500 100	Page A11	414 655 700	Page B5
404 140 100	Page B8	409 010 400	Page D6	413 701 000	Page A7, A9, B12, C2	414 663 900	Page C10
404 140 200	Page B9	409 010 600	Page D5	413 702 700	Page A5	414 681 800	Page B4, D4
404 140 500	Page B8	409 010 900	Page D5	413 703 100	Page C1, C2	414 681 900	Page B4, D4
404 140 600	Page B8	409 011 100	Page D5	413 707 000	Page A5, A7, A9, B3	414 684 700	Page B2
404 140 900	Page B9	409 011 300	Page D5	413 707 400	Page C5	414 728 000	Page D6
404 141 000	Page B8	409 011 400	Page D5	413 707 500	Page D4	414 728 700	Page B2
404 141 100	Page B9	409 011 500	Page D5	413 710 300	Page A12	414 745 900	Page D12
404 141 200	Page B9	409 012 300	Page D7	413 710 500	Page B4	414 753 300	Page B5
404 141 700	Page B8	409 012 500	Page D5	413 710 700	Page B4	414 753 500	Page B5
404 141 800	Page B9	409 012 600	Page D5	413 711 000	Page B4	414 768 000	Page C5
404 142 000	Page B10	409 013 100	Page D7	413 711 400	Page A6	414 768 100	Page C5
404 142 100	Page B8	409 201 000	Page D5	413 711 500	Page A10, B11, C6, C8, C10, D1, D4	414 768 200	Page C1
404 142 300	Page B8	409 202 700	Page D6	413 802 900	Page B4	414 784 800	Page C2
404 142 400	Page B8	409 204 200	Page D3, D6	413 803 000	Page B4	414 784 900	Page B11
404 142 500	Page B8	409 204 300	Page C6, D6	413 803 100	Page B4	414 792 102	Page D4
404 142 600	Page B9	409 204 500	Page D3, D6	413 803 200	Page B4	414 795 800	Page B2
404 142 700	Page B8	409 204 600	Page D6	413 803 300	Page B11	414 805 101	Page D4
404 142 900	Page B8	409 204 700	Page D6	414 036 300	Page D10	414 806 500	Page D3
404 143 000	Page B9	409 204 800	Page D6	414 070 300	Page D12	414 806 700	Page D3
404 143 100	Page B9	409 204 900	Page D6	414 112 400	Page D6	414 806 800	Page D3
404 143 200	Page B8	409 205 600	Page D7	414 115 200	Page A10, B2, B5, C4, D3	414 806 900	Page D3
404 143 500	Page B8	409 206 100	Page D5	414 176 000	Page A6, B6, D3	414 807 100	Page D3
404 143 600	Page B8	409 207 300	Page D6	414 185 600	Page D10	414 807 200	Page D3
404 143 700	Page B9	409 207 600	Page D7	414 227 300	Page B4, D7	414 814 100	Page B5
404 143 900	Page B8	409 207 700	Page D6	414 274 500	Page B6	414 820 800	Page C2
404 144 000	Page B9	409 207 900	Page D6	414 351 600	Page D9	414 833 600	Page D4
404 144 100	Page B9	409 208 300	Page D7	414 362 300	Page B11	414 833 700	Page D4
404 144 200	Page B9	409 208 500	Page D7	414 407 400	Page D6	414 859 400	Page D9
404 144 400	Page B8	409 208 800	Page D6	414 413 800	Page B3	414 872 100	Page B5
404 144 800	Page B8	409 209 300	Page D6	414 415 200	Page B4, B5	414 872 700	Page B5
404 144 900	Page B9	409 209 900	Page D6	414 420 700	Page B4, B5	414 876 700	Page B11
404 145 100	Page B9	409 210 000	Page B5, D3, D5	414 436 800	Page D1	414 893 700	Page B5
404 149 500	Page B9	409 901 600	Page D6	414 436 900	Page D1	414 897 300	Page D6
404 149 800	Page B9	409 901 700	Page D6	414 440 800	Page B6, C4, C7	414 897 500	Page D6
404 152 900	Page B9	409 901 800	Page D6	414 473 200	Page C4	414 916 100	Page D6
404 154 200	Page B10	409 902 100	Page D7	414 484 400	Page B11	414 916 600	Page D10
404 154 900	Page B9	410 107 300	Page D3	414 491 600	Page C6	414 917 900	Page D2
404 155 100	Page B8	410 109 500	Page D3	414 506 600	Page D9	414 918 000	Page C2
404 158 000	Page B8	410 109 600	Page D3	414 513 600	Page D5	414 920 000	Page C4
405 403 000	Page B11	410 110 000	Page C6	414 513 700	Page D5	414 920 500	Page C4
405 403 900	Page B12, C10	410 111 300	Page D3	414 516 400	Page D5	414 920 600	Page C4
405 404 400	Page B11	410 112 100	Page D3	414 530 600	Page C7	414 936 000	Page D1, D3
405 404 500	Page C11, C12, D3	410 112 800	Page D6	414 531 300	Page B11	414 961 100	Page A10
405 408 200	Page C2	410 112 900	Page D6	414 536 500	Page B4	414 969 400	Page B11
405 408 600	Page C10	410 113 200	Page D7			414 977 200	Page B5
408 200 700	Page C7, C8, C10, D1, D3	410 113 300	Page D3			414 989 700	Page C4



# Numerical Index

## Index numérique

414 989 800	Page C4	415 080 000	Page B5, D6	417 004 800	Page C1	420 841 520	Page A10
414 989 900	Page C4	415 080 100	Page B5	417 005 500	Page C1	420 841 555	Page A5
414 990 000	Page C4	415 080 200	Page B2, B4, B5	417 005 600	Page C1	420 841 921	Page A8
414 990 600	Page C4	415 080 700	Page B4	417 005 700	Page C1	420 841 996	Page A5, A8
414 990 700	Page C4	415 080 800	Page B5, D4	417 006 100	Page C1	420 842 042	Page A5
414 990 800	Page C10	415 081 200	Page B7	417 010 200	Page C3	420 842 230	Page A7
414 991 700	Page D3	415 081 300	Page B7	417 010 400	Page C3	420 845 020	Page A5
414 998 500	Page D7	415 081 400	Page B7	417 120 000	Page C1	420 845 270	Page D11, D1
415 010 500	Page D3	415 083 800	Page A12	417 126 302	Page C2	420 845 300	Page A11
415 010 600	Page D3	415 083 900	Page A12	418 001 707	Page C4	420 845 390	Page A5
415 011 200	Page C2	415 090 500	Page D2	418 001 716	Page C4	420 850 336	Page A8
415 012 300	Page B2	415 090 600	Page D1	418 002 101	Page D2	420 850 552	Page A8, A12
415 012 400	Page C5	415 093 900	Page D10	418 002 200	Page D2	420 851 351	Page A5
415 018 100	Page D12	415 095 600	Page D6	418 002 602	Page D2	420 851 360	Page A5
415 018 200	Page D7	415 096 300	Page D3	420 227 150	Page B3	420 852 070	Page A11
415 025 500	Page C4	415 096 400	Page D3	420 227 155	Page A5	420 852 283	Page A11
415 027 800	Page D4	415 096 500	Page D3	420 230 195	Page A5	420 852 291	Page A11
415 029 800	Page C4	415 096 810	Page D2	420 232 100	Page A5	420 852 301	Page A11
415 029 900	Page C4	415 097 200	Page D3	420 239 945	Page A8	420 854 265	Page A8
415 030 000	Page C4	415 097 300	Page D3	420 240 326	Page A5	420 854 303	Page A8
415 033 500	Page D1	415 097 800	Page B5	420 240 480	Page A8, B2	420 854 447	Page A8
415 037 900	Page D2	415 098 402	Page D6	420 240 580	Page A8	420 860 965	Page B3
415 039 500	Page C7	415 099 500	Page C4	420 241 236	Page A8	420 860 967	Page B3
415 040 700	Page C6	415 099 800	Page D4	420 244 215	Page B3	420 867 797	Page A6
415 041 100	Page C5	415 100 600	Page D3	420 245 370	Page C1, C2	420 886 249	Page A9
415 045 100	Page D1	415 100 800	Page D4	420 246 015	Page A7	420 887 641	Page A7
415 045 300	Page D1	415 101 200	Page D4	420 250 234	Page A8	420 887 663	Page A7
415 045 400	Page D1	415 101 400	Page C8	420 250 641	Page A9	420 887 664	Page A7
415 045 500	Page D1	415 102 300	Page D2	420 251 920	Page A8	420 887 668	Page A7
415 045 800	Page D12	415 107 100	Page A12	420 256 408	Page B3	420 887 935	Page B3
415 046 302	Page D5	415 107 300	Page D8	420 260 728	Page A8	420 897 061	Page A11
415 047 000	Page B2	415 109 900	Page C8	420 429 230	Page A5	420 911 551	Page A8
415 047 100	Page B2	415 110 900	Page D1	420 430 110	Page A8	420 913 637	Page A8
415 048 600	Page C5	415 111 300	Page D11	420 430 370	Page A8	420 915 988	Page A7
415 049 300	Page B11	415 111 900	Page A12	420 430 782	Page A8	420 916 186	Page A7
415 052 300	Page D2, D4	415 112 200	Page B5	420 432 271	Page A7	420 922 450	Page A9
415 052 700	Page D1	415 112 300	Page A12	420 440 191	Page A5	420 922 485	Page A8
415 052 800	Page C8, D1	415 112 400	Page A12	420 640 071	Page B3	420 923 480	Page A8
415 052 900	Page C8, D1	415 112 500	Page A12	420 815 048	Page A7	420 923 492	Page A8
415 053 300	Page C5	415 112 600	Page A12	420 818 572	Page A7	420 924 532	Page A5
415 056 500	Page B2	415 112 800	Page D10	420 818 583	Page A7	420 927 410	Page A5
415 057 600	Page D1	415 114 800	Page A12	420 827 405	Page A10	420 927 710	Page A7
415 058 300	Page D10	415 114 900	Page A12	420 827 800	Page A6	420 927 952	Page A6
415 059 800	Page C5	415 115 000	Page A12	420 831 792	Page A8	420 929 935	Page A5
415 060 700	Page D3	415 117 500	Page C4	420 831 950	Page A7	420 931 270	Page A8, B2
415 060 800	Page D3	415 120 800	Page B5	420 832 320	Page A7	420 931 280	Page A7
415 064 400	Page D11, D2	415 123 100	Page D12	420 832 490	Page A5	420 931 290	Page B3
415 064 401	Page D11, D2	417 003 801	Page C1	420 832 573	Page A7	420 931 320	Page A8
415 068 400	Page C8	417 003 900	Page C1	420 834 266	Page A6	420 931 620	Page A8
415 073 300	Page D5	417 004 201	Page C1	420 834 267	Page A6	420 931 621	Page A8
415 075 300	Page C4	417 004 302	Page C1	420 834 270	Page B3	420 931 622	Page A8
415 075 900	Page C8	417 004 305	Page C1	420 838 082	Page A8	420 938 986	Page A11
415 079 800	Page B5	417 004 308	Page C1	420 838 253	Page A9	420 939 115	Page A11
415 079 900	Page A10, B4, D6	417 004 501	Page C1	420 840 886	Page A10	420 940 400	Page A5



# Numerical Index

## Index numérique

420 940 636	Page A5	503 174 900	Page C12, D1	506 147 900	Page C8	517 302 009	Page D11
420 941 215	Page A5	503 175 400	Page C12, D1	506 148 100	Page C8	517 302 073	Page D12
420 941 451	Page A5	503 175 800	Page C5, C8	506 148 300	Page C8	517 302 249	Page D12
420 941 691	Page B3	503 176 700	Page D4	506 148 400	Page C7	518 201 321	Page D8
420 944 466	Page A5	503 180 400	Page C11	506 149 100	Page C8	518 202 100	Page C4
420 945 735	Page A7	503 182 000	Page D2	507 021 300	Page C2	518 314 000	Page D5
420 945 750	Page B3	503 182 200	Page D2	507 031 300	Page C2, C4	518 317 000	Page C4
420 945 751	Page A8, A10, A11, B3	503 182 900	Page C12	507 031 500	Page B11	518 317 506	Page D8
420 945 759	Page A7	503 183 000	Page C11	507 031 900	Page C4	518 317 507	Page D9
420 945 770	Page A11	503 183 100	Page C2, C11	512 050 900	Page B1	518 317 509	Page D8
420 950 141	Page A5	503 183 200	Page B1, C12, D9	512 056 000	Page B1	518 317 510	Page D8
420 950 282	Page B3	503 183 300	Page C11	512 056 700	Page B1	518 317 515	Page D9
420 950 292	Page A5	503 183 400	Page D4	512 056 900	Page B1	518 317 518	Page D9
420 950 310	Page A8	503 184 900	Page D2, D4	514 051 000	Page B1	518 317 519	Page D9
420 950 400	Page A5	503 187 100	Page D2, D4	515 166 800	Page D3	518 317 520	Page D9
420 950 460	Page B3	504 073 700	Page B11	515 166 900	Page D3	518 317 521	Page D9
420 951 510	Page B7	504 080 200	Page B11	517 078 700	Page D1	518 317 522	Page D8
420 953 387	Page B3	504 080 300	Page B11	517 124 300	Page D6, D10, D12	518 317 523	Page D8
420 956 510	Page A5	504 081 000	Page B11	517 126 200	Page C5	518 317 531	Page D9
420 960 700	Page B3	504 083 800	Page B11	517 152 700	Page D7	518 317 532	Page D9
420 966 705	Page A10	504 084 300	Page B11	517 152 800	Page D7	518 317 543	Page D8
500 003 400	Page C10	504 085 300	Page B11	517 168 500	Page D6	518 317 553	Page D9
501 017 400	Page C10	504 099 600	Page C3	517 191 700	Page D6	518 317 554	Page D9, D4
501 021 800	Page B11	504 112 300	Page C3	517 199 300	Page D6	518 317 556	Page D8
501 022 400	Page B11	504 141 800	Page C2	517 225 900	Page B1, D5, D10	518 317 572	Page D9
501 025 000	Page C10	504 141 900	Page C2	517 243 800	Page D5	518 318 903	Page D9
501 026 300	Page C2	504 142 000	Page C3	517 249 200	Page B5	518 318 904	Page D9
501 026 500	Page C10	504 142 100	Page C2	517 256 100	Page D6	519 000 001	Page B4
501 026 800	Page C10	504 143 200	Page C2	517 258 500	Page D3	520 000 000	Page D6
501 026 900	Page C2	504 143 600	Page C2	517 258 600	Page D3	529 022 400	Page C1
503 103 600	Page D4	504 146 600	Page B11	517 262 800	Page D11	529 032 000	Page D6
503 140 600	Page C8, D1	504 147 200	Page B11	517 266 900	Page D8	529 032 900	Page D6
503 144 300	Page D3	504 148 500	Page B11	517 267 000	Page D8	529 034 100	Page D6
503 151 600	Page D1	504 149 100	Page C2	517 274 400	Page D10	560 103 300	Page C11
503 153 100	Page C11	504 151 830	Page B11	517 280 510	Page B2	560 103 500	Page C11
503 154 000	Page C12	506 060 600	Page C5	517 280 511	Page B2	561 205 500	Page B6
503 154 703	Page D3	506 080 900	Page C7	517 288 400	Page D10	561 502 700	Page D5
503 155 300	Page C11	506 081 200	Page C7	517 288 500	Page D10	561 502 800	Page D6, D5
503 158 500	Page D2	506 128 500	Page C7	517 288 600	Page D10	561 503 100	Page D5
503 158 600	Page D2, D4	506 129 400	Page C5	517 289 300	Page D4	561 503 200	Page D5
503 160 000	Page C12	506 129 402	Page C5	517 289 400	Page D4	561 503 400	Page D5
503 160 700	Page C11	506 129 500	Page C5	517 290 100	Page C10	561 503 800	Page D5
503 165 100	Page C8	506 129 600	Page C5	517 290 710	Page B2	570 013 700	Page D3
503 168 700	Page D3	506 131 200	Page C5	517 290 711	Page B2	570 023 000	Page B4
503 168 800	Page D3	506 131 500	Page C5	517 293 300	Page C2	570 023 800	Page D12
503 169 000	Page C8, D1	506 134 300	Page C7	517 294 300	Page B1, D10	570 044 100	Page B1
503 169 200	Page D3	506 134 402	Page C8	517 294 400	Page B7	570 048 700	Page B1
503 171 100	Page D1	506 136 200	Page C7	517 295 800	Page D4	570 049 500	Page B1
503 171 400	Page D2	506 136 400	Page C7	517 296 800	Page D12	570 049 600	Page D4
503 171 600	Page D2, D4	506 138 300	Page C5	517 296 900	Page D12	570 053 300	Page C7
503 171 700	Page D2	506 138 400	Page C5	517 297 900	Page D5, D6	570 054 100	Page C6
503 172 900	Page D4	506 138 900	Page C7	517 299 500	Page D10	570 062 700	Page C7
503 173 700	Page C12	506 142 000	Page C6	517 301 200	Page D1	570 063 000	Page C11
503 174 600	Page C11	506 144 500	Page C7	517 301 300	Page D1	570 063 600	Page C12



# Numerical Index Index numérique

570 066 200 Page A12  
570 069 100 Page B7  
570 069 300 Page D1  
570 069 700 Page B7  
570 127 700 Page B1  
570 135 100 Page B4  
570 273 900 Page B5  
572 010 100 Page C10  
572 018 900 Page C12  
572 022 300 Page D3  
572 030 800 Page D3  
572 030 900 Page D3  
572 045 800 Page C12  
572 045 900 Page C7  
572 051 200 Page D6  
572 064 400 Page C5  
572 064 500 Page C5  
572 067 100 Page C6  
572 069 900 Page C7  
572 071 000 Page B4  
572 073 300 Page B6  
572 073 900 Page B5  
572 075 400 Page C11  
572 080 700 Page D3  
572 081 900 Page C6  
572 084 400 Page A11  
572 084 800 Page C12  
572 087 000 Page D10  
572 087 100 Page D10  
572 087 200 Page D10  
572 087 800 Page D12  
572 088 200 Page D5  
572 088 700 Page D7  
572 088 800 Page D7  
572 091 300 Page C7  
572 091 400 Page D3  
572 092 100 Page D6  
572 092 200 Page D5  
572 092 300 Page D5  
572 092 600 Page D1  
572 092 700 Page B11  
572 097 300 Page D5  
572 097 400 Page D5  
572 097 612 Page C11  
572 097 712 Page C11  
572 098 500 Page D10  
572 098 600 Page D1  
572 098 800 Page B6  
572 100 500 Page C6  
572 100 800 Page D4  
572 100 901 Page B6  
572 101 000 Page C7  
572 103 500 Page D12  
572 103 804 Page D6

572 106 200 Page C6  
572 106 300 Page D5  
572 107 300 Page D12  
572 108 200 Page D5  
572 108 500 Page C5  
572 150 700 Page D4  
572 151 200 Page D6  
572 151 500 Page D6  
581 056 500 Page B12, C10  
732 401 030 Page C1  
732 600 004 Page B11  
732 600 009 Page D6  
732 601 002 Page C12  
732 601 004 Page C8  
732 601 067 Page B2, B5, C2, C3,  
D9  
732 601 143 Page B6  
732 601 144 Page B12  
732 601 197 Page D3  
732 601 198 Page D3  
732 601 210 Page D12  
732 601 221 Page D5  
732 610 010 Page C5  
732 610 011 Page C5  
732 610 012 Page B11  
732 610 019 Page C8  
732 610 042 Page C5  
732 610 072 Page D5, D12, D4  
732 804 000 Page D7  
732 804 009 Page C1  
732 804 011 Page D4  
732 900 048 Page C7  
732 958 001 Page C1  
860 423 000 Page C2

## New Parts For 1999 Nouvelles pièces pour 1999

N 207 162 244 Page C3  
N 230 100 044 Page C11  
N 243 141 640 Page D7  
N 371 911 200 Page C3  
N 390 911 100 Page C7  
N 390 911 200 Page D8  
N 400 800 302 Page A12  
N 400 800 304 Page A12  
N 403 138 555 Page B5, B8  
N 404 161 828 Page B10  
N 404 161 829 Page B8  
N 404 161 830 Page B8  
N 404 161 831 Page B9  
N 404 161 832 Page B9  
N 404 161 833 Page B9  
N 404 161 841 Page B8  
N 404 161 842 Page B9  
N 410 609 402 Page D4  
N 410 923 000 Page A10  
N 410 923 100 Page A10  
N 414 978 100 Page C3  
N 414 978 200 Page C3  
N 414 978 300 Page C3  
N 415 005 800 Page C3  
N 415 005 900 Page C3  
N 415 112 700 Page C12  
N 415 127 608 Page D2  
N 415 127 637 Page D2  
N 415 127 638 Page D2  
N 415 127 639 Page D2  
N 415 127 640 Page D2  
N 415 127 641 Page D2  
N 415 127 642 Page D2  
N 415 127 643 Page D2  
N 415 127 644 Page D2  
N 417 005 295 Page C1  
N 417 126 317 Page C3  
N 417 126 318 Page C3  
N 417 126 322 Page C3  
N 417 126 373 Page C3  
N 417 126 374 Page C3  
N 417 126 375 Page C3  
N 417 126 381 Page C3  
N 417 126 385 Page C3  
N 417 126 387 Page C2  
N 417 222 044 Page C1  
N 417 222 049 Page C1  
N 417 222 059 Page C1  
N 417 222 107 Page C1  
N 417 222 130 Page C1  
N 417 222 157 Page C1  
N 417 222 161 Page C1

N 417 300 050 Page C4  
N 417 300 054 Page C2  
N 417 300 055 Page C3  
N 417 300 066 Page C1  
N 420 241 221 Page A8  
N 420 640 431 Page A8  
N 420 640 441 Page A8  
N 420 810 818 Page A11  
N 420 811 310 Page B3  
N 420 832 580 Page A7  
N 420 837 435 Page A5  
N 420 840 391 Page A10  
N 420 852 418 Page A10  
N 420 867 849 Page A5  
N 420 887 452 Page A11  
N 420 888 523 Page A5  
N 420 922 445 Page A5  
N 420 924 635 Page A5  
N 420 924 645 Page A5  
N 420 926 190 Page A7  
N 420 926 260 Page A8  
N 420 927 745 Page A8, B2  
N 420 953 382 Page B3  
N 420 978 818 Page A9, A12  
N 502 006 523 Page D10  
N 502 006 549 Page D10  
N 502 006 565 Page D10  
N 502 006 567 Page D10  
N 502 006 568 Page D10  
N 503 188 929 Page D3  
N 503 188 930 Page D1  
N 503 188 933 Page D3  
N 503 188 934 Page D3  
N 503 188 938 Page D1  
N 503 188 939 Page D1  
N 503 188 940 Page D2  
N 503 188 951 Page C11  
N 503 188 960 Page C11  
N 503 188 961 Page D3  
N 503 188 969 Page D4  
N 503 188 974 Page D3  
N 503 188 976 Page C11, D1  
N 503 188 979 Page C11  
N 503 188 997 Page C12  
N 503 188 998 Page C12  
N 503 189 044 Page D4  
N 503 189 060 Page C12  
N 503 189 075 Page C11  
N 503 189 094 Page C11  
N 503 189 196 Page D2  
N 503 189 206 Page D1, D3  
N 503 189 228 Page D1, D3  
N 503 189 241 Page D3  
N 503 189 242 Page D3





# Numerical Index

## Index numérique

N 504 149 700	Page C3	N 514 052 779	Page B1	N 516 000 329	Page D2
N 504 151 802	Page C10	N 514 052 782	Page B1	N 516 000 330	Page D2
N 504 151 804	Page C10	N 514 052 785	Page B1	N 517 302 076	Page D12
N 504 151 828	Page C10	N 514 052 788	Page B1, D9	N 517 302 108	Page D1
N 504 151 831	Page C3	N 514 052 814	Page A12	N 517 302 152	Page D12
N 504 151 836	Page C10	N 514 052 859	Page A12	N 517 302 155	Page D1
N 505 070 025	Page C8	N 514 052 860	Page A12	N 517 302 156	Page D12
N 505 070 131	Page C8	N 514 052 861	Page A12	N 517 302 167	Page D12
N 505 070 140	Page C8	N 514 052 866	Page A12	N 517 302 170	Page D12
N 505 070 143	Page C8	N 514 052 887	Page A12	N 517 302 183	Page D1
N 505 070 153	Page C8	N 514 052 900	Page A12	N 517 302 184	Page D1
N 505 070 171	Page C9	N 514 052 924	Page A12	N 517 302 187	Page D10
N 505 070 174	Page C7	N 514 052 950	Page A12	N 517 302 205	Page D12
N 505 070 175	Page C7	N 514 052 951	Page B1	N 517 302 208	Page D12
N 505 070 189	Page C7	N 514 052 952	Page B2	N 517 302 247	Page D12
N 505 070 190	Page C7	N 514 052 953	Page B4	N 518 304 746	Page D8
N 505 070 232	Page C9	N 514 052 954	Page B1	N 518 321 301	Page D8
N 505 070 251	Page C7	N 514 052 955	Page B1	N 518 321 302	Page D8
N 505 070 276	Page C7	N 514 052 956	Page B1	N 518 321 421	Page D9
N 505 070 289	Page C8	N 515 175 137	Page D3	N 518 321 433	Page D8
N 506 151 157	Page C5	N 515 175 148	Page A10	N 518 321 434	Page D8
N 506 151 159	Page C5	N 515 175 149	Page D9	N 518 321 447	Page D8
N 506 151 169	Page C5	N 515 175 158	Page D4	N 518 321 448	Page D8
N 506 151 182	Page C6	N 515 175 160	Page D10	N 518 321 495	Page D9
N 506 151 196	Page C6	N 515 175 173	Page D4	N 518 321 511	Page D9
N 507 032 220	Page C4	N 515 175 216	Page D3	N 518 321 572	Page D8
N 508 000 038	Page B7	N 515 175 218	Page D3	N 518 321 630	Page D8
N 509 000 026	Page B2	N 515 175 241	Page D7	N 518 321 632	Page D8
N 509 000 037	Page B2	N 515 175 252	Page C6, D5	N 518 321 650	Page D8
N 509 000 042	Page B2	N 515 175 253	Page B5, D5	N 518 321 658	Page D8
N 509 000 049	Page B2	N 515 175 281	Page D3	N 519 000 002	Page B4
N 510 003 555	Page D5	N 515 175 294	Page C4	N 520 000 107	Page D6
N 510 003 625	Page D6	N 515 175 297	Page B2	N 529 035 592	Page D6
N 510 003 645	Page D5	N 515 175 307	Page C4	N 572 089 000	Page C11
N 511 000 019	Page D6	N 515 175 313	Page D5	N 732 600 032	Page C3
N 511 000 022	Page D6	N 515 175 316	Page D9	N 732 601 311	Page B11
N 512 058 993	Page A10	N 515 175 320	Page D5	N 732 601 315	Page D4
N 512 058 995	Page A10	N 515 175 324	Page D4	N 860 304 600	Page D1, D3
N 512 059 059	Page B5	N 516 000 117	Page D2	N 860 501 900	Page C7
N 512 059 089	Page B1	N 516 000 130	Page B7	N 861 766 600	Page B10
N 512 059 090	Page B1	N 516 000 132	Page C4		
N 513 032 908	Page B5	N 516 000 181	Page C8, D2, D4		
N 513 032 926	Page B5	N 516 000 182	Page C8, D2, D4		
N 513 032 929	Page B5	N 516 000 237	Page D5		
N 513 032 941	Page B5	N 516 000 238	Page D5		
N 513 032 949	Page B5	N 516 000 241	Page D5		
N 513 032 961	Page B5	N 516 000 242	Page D5		
N 513 032 965	Page B5	N 516 000 244	Page D2		
N 514 052 743	Page A12	N 516 000 270	Page D2		
N 514 052 766	Page A12	N 516 000 274	Page D2		
N 514 052 774	Page A12	N 516 000 282	Page D2		
N 514 052 775	Page A12	N 516 000 301	Page D2		
N 514 052 777	Page B1	N 516 000 315	Page D2		
N 514 052 778	Page B1	N 516 000 328	Page D2		



**BOMBARDIER**  
*PRODUITS RÉCRÉATIFS*



®\*Trademarks of Bombardier Inc.  
© 1998 Bombardier Inc. All Rights Reserved  
Litho'd in Canada

®\*Marques de commerce de Bombardier Inc.  
©1998 Bombardier Inc. Tous droits réservés  
Lithographié au Canada