



ski-doo®

PARTS
ACCESSORIES ^{AND}
CATALOG

CATALOGUE
DE
PIECES
ET ACCESSOIRES

1999

GRAND TOURING
700 / SE

484 400 013

**PARTS CATALOG
AND ACCESSORIES
CATALOGUE DE PIÈCES
ET ACCESSOIRES**

1999

**GRAND TOURING 700
GRAND TOURING SE**

◆ WARNING

For user safety, Rotax engines designed for snowmobiles must not be used to power products other than Ski-Doo snowmobiles.

Bombardier Inc. and its subsidiaries denies any responsibility for any usage other than the one prescribed.

Dealers that do not follow this practice may be financially liable should injury occur.

Bombardier Inc. reserves the right at any time to discontinue or change specifications, designs, features, models or equipment without incurring obligation.

◆ AVERTISSEMENT

Pour la sécurité des utilisateurs, les moteurs Rotax conçus pour les motoneiges ne doivent pas être utilisés pour des fins autres que de faire fonctionner les motoneiges Ski-Doo.

Bombardier Inc. et ses filiales se dégagent de toute responsabilité pouvant découler des utilisations autres que celle prescrite.

Les concessionnaires qui ne se conforment pas à cet avis peuvent être tenus responsables financièrement advenant des blessures.

Bombardier Inc. se réserve le droit d'effectuer des changements dans le dessin et les caractéristiques de ses véhicules et/ou d'y effectuer des apports ou des améliorations, cela sans s'engager d'aucune façon à effectuer lesdites opérations sur les véhicules déjà fabriqués.

PARTS CATALOG

The illustrations figuring in this parts catalog show typical construction of the different assemblies and, in all cases, may not reproduce the full detail or exact shape of the parts shown. However, they represent parts which have the same or similar function.

SYMBOLS USED IN THIS CATALOG

- @ - In «Quantity» column means «Use as Required». — XXX — - Parts marked with «XXX» are not available as spare parts.
Opt - In «Quantity» column means «Optional».
N - In «Numerical» column means «New Parts».
- A **bold** description indicates that several parts are included in this item.

Ski-Doo Model Modèle Ski-Doo	Vehicle Codification Code du véhicule Can/U.S./Europe	Rotax Engine Type Type de moteur Rotax	Mikuni Carburetor(s) Carburateur(s) Mikuni PTO/CTR/MAG
GRAND TOURING 700	1373 / 1373 / 1374	«699» (400 604 005)	403 138 547 (3)
GRAND TOURING SE	1375 / 1375 / 1376	«809» (400 800 301)	403 138 556



CATALOGUE DE PIÈCES

Les illustrations contenues dans ce catalogue indiquent la disposition des pièces les unes par rapport aux autres. Il est donc possible qu'elles ne rendent pas compte de la forme exacte de ces pièces ainsi que de leurs détails de fabrication. Ces illustrations ont pour but d'identifier des pièces qui remplissent la même fonction ou une fonction identique.

SYMBOLES UTILISÉS DANS CE CATALOGUE

- @ - Dans la colonne «Quantité» signifie «Au besoin». — XXX — - Les articles marqués d'un «XXX» ne sont pas disponibles comme pièces de remplacement.
Opt - Dans la colonne «Quantité» signifie «En option».
N - Dans la colonne «Numérique» signifie «Nouvelle pièce».
- Une description en caractère **gras** signifie qu'il y a plus d'une pièce dans cet item.

TABLE OF CONTENTS



Engine and Components A5 ⇨ B6

- Crankcase (699) (A5, A6)
- Crankcase (809) (A7, A8)
- Crankshaft, Pistons (699) (A9)
- Crankshaft, Pistons (809) (A10)
- Cylinder, Exhaust Manifold (699) (A11, A12)
- Cylinder, Exhaust Manifold (809) (B1, B2)
- Magneto (B3)
- Rewind Starter (B4)
- Engine Support and Muffler (B5, B6)



Cooling System B7

- Cooling System (B7)



Oil Injection System B8, B9

- Ignition Housing (B8)
- Oil Pump (B8)
- Oil Tank (B9)
- Oil Lines, Filters (B9)



Fuel System B10 ⇨ C3

- Fuel Tank (B10, B11)
- Fuel Lines, Filters (B10, B11)
- Fuel Pump (B10, B11)
- Throttle Handle (B10, B11)
- Kill Switch (B10, B11)
- Air Intake System (B12)
- Pressure Manifold (B12)
- Carburetors (699) (C1)
- Carburetors (809) (C2, C3)

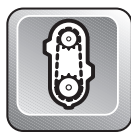

Chaincase C4, C5

- Chaincase (C4, C5)

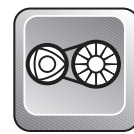

Pulleys C6 ⇨ C9

- Drive Pulley (C6, C7)
- Belt (C6, C7)
- Driven Pulley (C8, C9)
- Countershaft, Brake Disk (C8, C9)



Brake and Belt Guard C10

- Hydraulic Brake (C10)
- Belt Guard (C10)



Steering and Front Suspension C11 ⇨ D3

- Steering System (C11, C12)
- Front Suspension and Ski (D1 ⇨ D3)

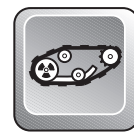

Track and Rear Suspension D4 ⇨ D11

- Drive Axle (D4)
- Track, Sprockets (D4)
- Speedometer Cable Protector (D4)
- Rear Suspension (D5, D6)
- Front Arm (RR Susp.) (D7, D8)
- Rear Arm (RR Susp.) (D9, D10)
- Rear Suspension Air Shock (D11)
- Air Compressor (D11)



Frame and Body D12 ⇨ E11

- Luggage Rack and Hitch (D12 ⇨ E2)
- Seat and Accessories (E3, E4)
- Rear Bumper, Mouldings (E3, E4)
- Snow Guard (E3, E4)
- Frame Ass'y, Forming Frame (E5, E6)
- Bottom Pan, Front Bumpers (E7, E8)
- Cab, Windshield (E9, E10)
- Latches (E9, E10)
- Console (E9, E10)
- Decals (E11)

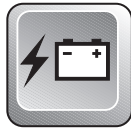

Electrical System E12 ⇨ F5

- Pilot Lamps (E12, F1)
- Ignition Switch (E12, F1)
- Terminal Ass'y (E12, F1)
- Voltage Regulator (E12, F1)
- Dash (E12, F1)
- Headlamp (E12, F1)
- Battery, Starter and Support (F2)
- Electrical Accessories (F3 ⇨ F5)



Options and Numerical Index F6 ⇨ F11

- Options (F6, F7)
- Numerical Index (F8 ⇨ F11)

TABLE DES MATIÈRES



Moteur et composants A5 ⇨ B6

- Carter (699) (A5, A6)
- Carter (809) (A7, A8)
- Vilebrequin, pistons (699) (A9)
- Vilebrequin, pistons (809) (A10)
- Cylindre, collecteur d'échappement (699) (A11, A12)
- Cylindre, collecteur d'échappement (809) (B1, B2)
- Magnéto (B3)
- Démarreur à rappel (B4)
- Support moteur et silencieux (B5, B6)



Système de refroidissement B7

- Système de refroidissement (B7)



Système d'injection d'huile B8, B9

- Boîtier d'allumage (B8)
- Pompe à l'huile (B8)
- Réservoir d'huile (B9)
- Conduits d'huile, filtre (B9)



Système d'alimentation B10 ⇨ C3

- Réservoir à essence (B10, B11)
- Conduits, filtres (B10, B11)
- Pompe à essence (B10, B11)
- Logement, manette d'accélération (B10, B11)
- Interrupteur d'urgence (B10, B11)
- Système d'admission d'air (B12)
- Collecteur de pression (B12)
- Carburateurs (699) (C1)
- Carburateurs (809) (C2, C3)



Carter de chaîne C4, C5

- Carter de chaîne (C4, C5)

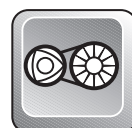

Poulies C6 ⇨ C9

- Poulie motrice (C6, C7)
- Courroie d'entraînement (C6, C7)
- Poulie motrice (C8, C9)
- Arbre de renvoi, disque de frein (C8, C9)



Frein et garde-courroie C10

- Frein hydraulique (C10)
- Garde-courroie (C10)



Direction et suspension avant C11 ⇨ D3

- Système de direction (C11, C12)
- Suspension avant, ski (D1 ⇨ D3)



Chenille et suspension arrière D4 ⇨ D11

- Essieu moteur (D4)
- Chenille et barbotins (D4)
- Protecteur de câble (D4)
- Système de suspension arrière (D5, D6)
- Bras avant (susp. arr.) (D7, D8)
- Bras arrière (susp. arr.) (D9, D10)
- Amortisseur à air (D11)
- Compresseur à air (D11)



Châssis et carrosserie D12 ⇨ E11

- Porte bagage et attelage (D12 ⇨ E2)
- Siège et accessoires (E3, E4)
- Pare-choc arrière, enjoliveurs (E3, E4)
- Garde-neige (E3, E4)
- Cadre ass., tunnel (E5, E6)
- Coque, pare-choc avant (E7, E8)
- Capot, pare-brise (E9, E10)
- Attaches de capot (E9, E10)
- Console (E9, E10)
- Décalcomanie (E11)



Système électrique E12 ⇨ F5

- Lampes témoin (E12, F1)
- Interrupteur d'allumage (E12, F1)
- Borne ass. (E12, F1)
- Régulateur de tension (E12, F1)
- Tableau de bord (E12, F1)
- Phare (E12, F1)
- Batterie, démarreur et support (F2)
- Accessoires électrique (E3 ⇨ F5)



Options et index numérique F6 ⇨ F11

- Options (F6, F7)
- Index numérique (F8 ⇨ F11)

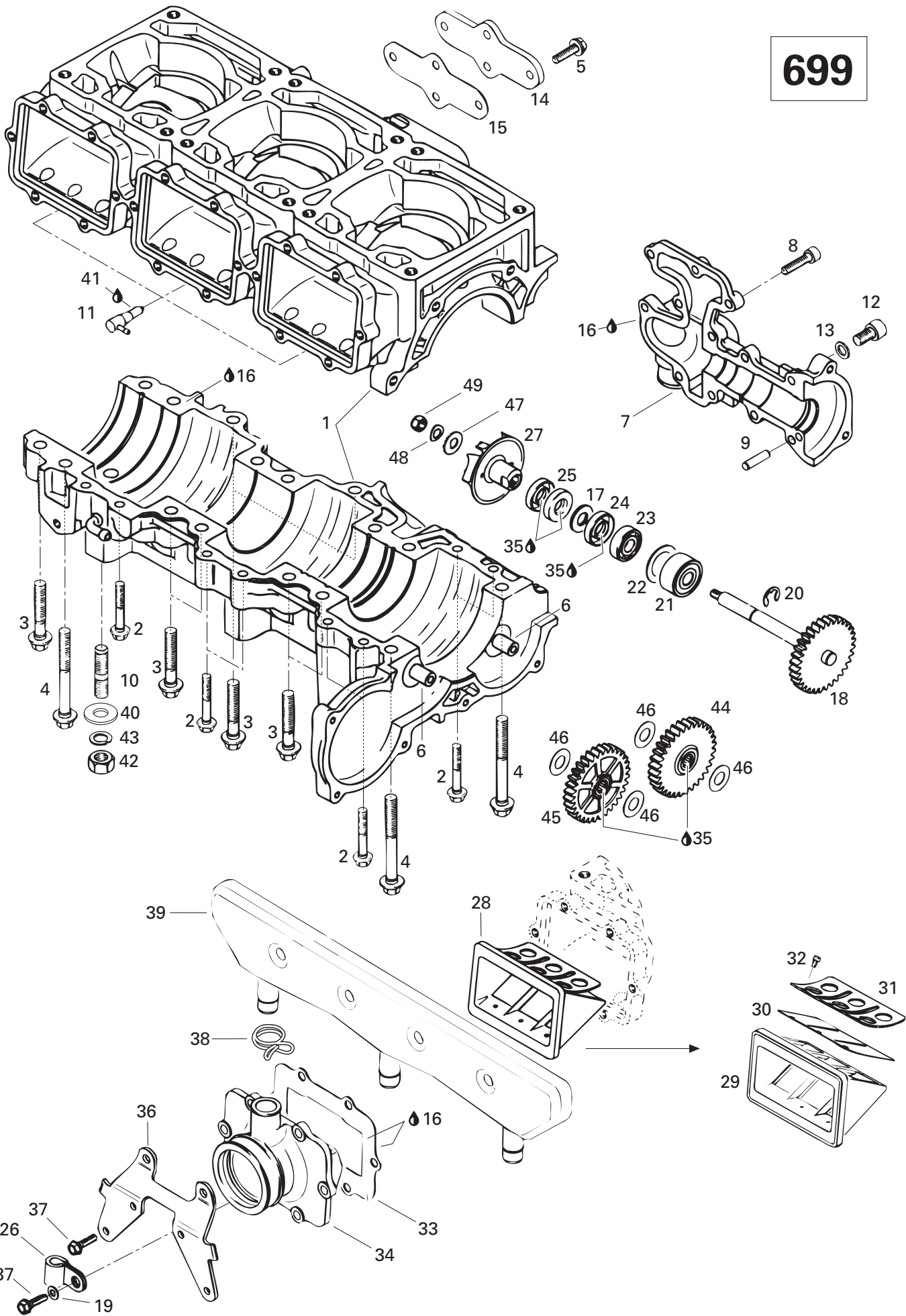



Crankcase, Reed Valve, Water Pump (699) Carter, valve à clapet, pompe à eau (699)

GRAND TOURING

			700	SE	
N 1-15	420 888 515	Crankcase Water Pump Cover Ass'y. Carter ass.	1	-	
2	420 941 451	Collar Hex. Screw M6 x 40	8	-	
3	420 940 636	Collar Hex. Screw M8 x 45	12	-	
4	420 841 306	Collar Hex. Screw M8 x 65	4	-	
5	420 941 250	Tapping Screw M6 x 20	4	-	
6	420 929 935	Intermediate Gear Shaft	2	-	
7	— XXX —	Water Pump Cover	1	-	
8	222 962 565	Socket Head Screw M6 x 25	12	-	
9	420 429 230	Dowel Pin	1	-	
10	420 940 400	Stud M10 x 25	4	-	
11	420 956 510	Check Valve	3	-	
12	420 440 191	Socket Head Screw M8 x 16	1	-	
13	420 950 141	Sealing Ring	1	-	
14	420 810 470	Water Duct Cover	1	-	
15	420 931 300	Water Duct Gasket	1	-	
16	413 702 700	Loctite 515, 50 ml	@	-	
17	420 927 410	Washer 10.3	1	-	
N 18	420 837 437	Waterpump - Shaft/Gear Ass'y	1	-	
19	420 827 800	Washer 5.5	1	-	
20	420 845 390	Retaining Ring	1	-	
21	420 832 490	Ball Bearing	1	-	
22	420 944 466	Shim 1 mm	1	-	
23	420 232 100	Ball Bearing	1	-	
24	420 230 195	Oil Seal	1	-	
25	420 950 400	Oil Seal	2	-	
26	414 176 000	Cable Clip	1	-	
N 27	420 922 445	Water Impeller	1	-	
28-32	420 924 519	Reed Valve Ass'y	Soupape clapets ass.	3	-
29	— XXX —	Reed Valve Housing	Soupape clapet	3	-
30	420 924 532	Pedal Reed	Lame pédale	6	-
31	420 924 539	Pedal Reed Stop	Arrêt lame pédale	6	-
32	420 941 215	Oval-Head Screw M3 x 5	Vis tête ovale M3 x 5	18	-
33	420 950 292	Gasket 1mm	Joint 1 mm	3	-
34	420 867 841	Intake Socket	Tubulure d'admission	3	-
35	413 707 000	Molykote 111	Molykote 111	@	-
36	420 851 351	Carrier	Porteur	3	-
37	420 841 555	Taptite Screw M5 x 20	Vis autotaraudeuse M5 x 20	18	-
38	420 851 360	Clamp	Bride	3	-

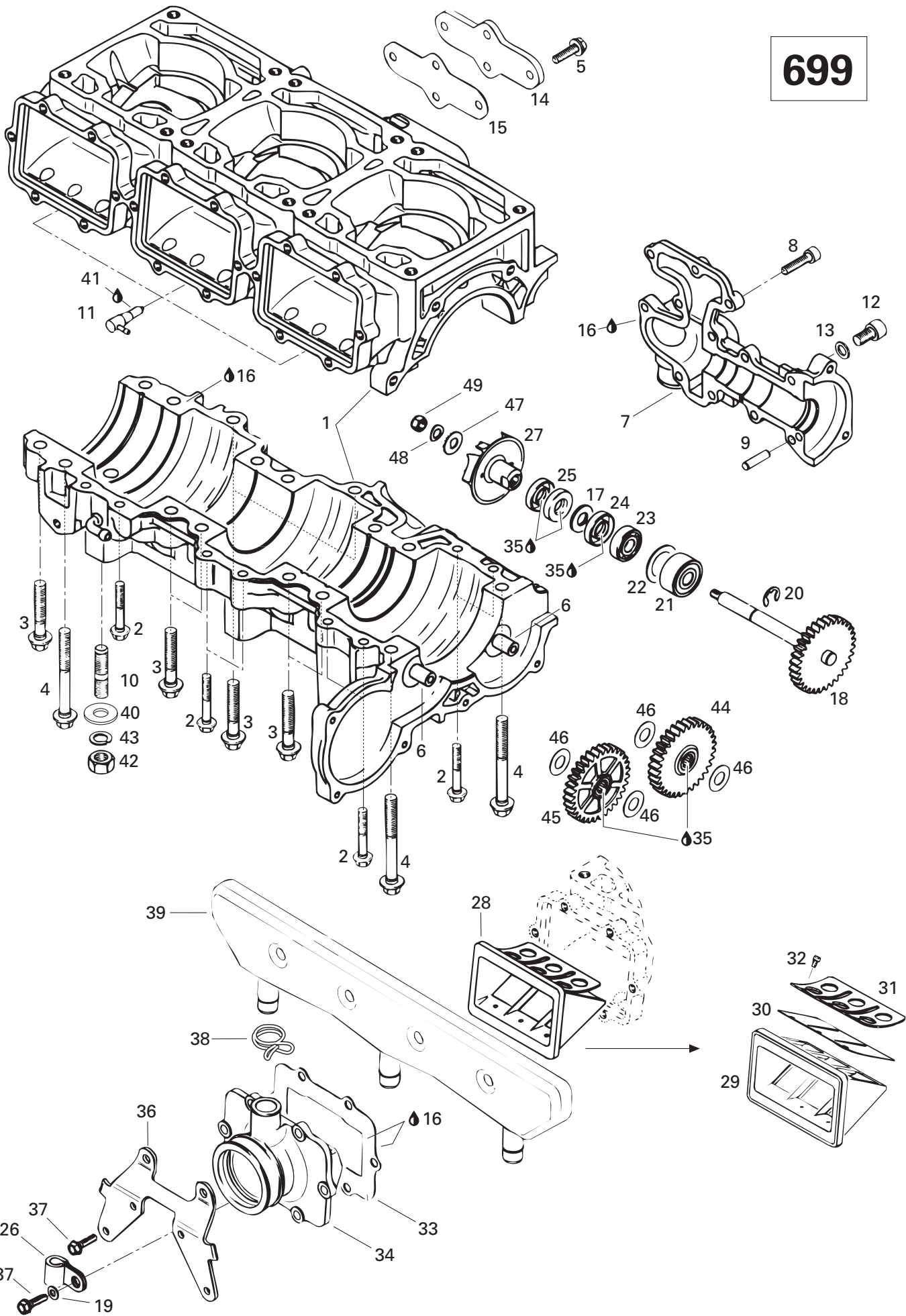



Crankcase, Reed Valve, Water Pump (699) Carter, valve à clapet, pompe à eau (699)

GRAND TOURING

			700	SE	
39	420 867 792	Intake Resonator	Résonateur d'admission	1	-
40	224 001 211	Washer 10 mm	Rondelle 10 mm	4	-
41	413 711 400	Loctite 648, 10 ml.	Loctite 648, 10 ml.	@	-
42	228 001 045	Hex. Nut M10	Écrou hex. M10	4	-
43	234 100 602	Lock Washer 10 mm	Rondelle-frein 10 mm	4	-
44	420 834 266	Sprocket 32 T.	Roue dentée 32 D.	1	-
45	420 834 267	Sprocket 32 T.	Roue dentée 32 D.	1	-
46	420 927 952	Thrust Washer	Rondelle	4	-
47	420 227 155	Washer	Rondelle	1	-
48	420 845 020	Spring Washer	Rondelle ressort	1	-
49	420 842 042	Locking Nut M6	Écrou de blocage M6	1	-

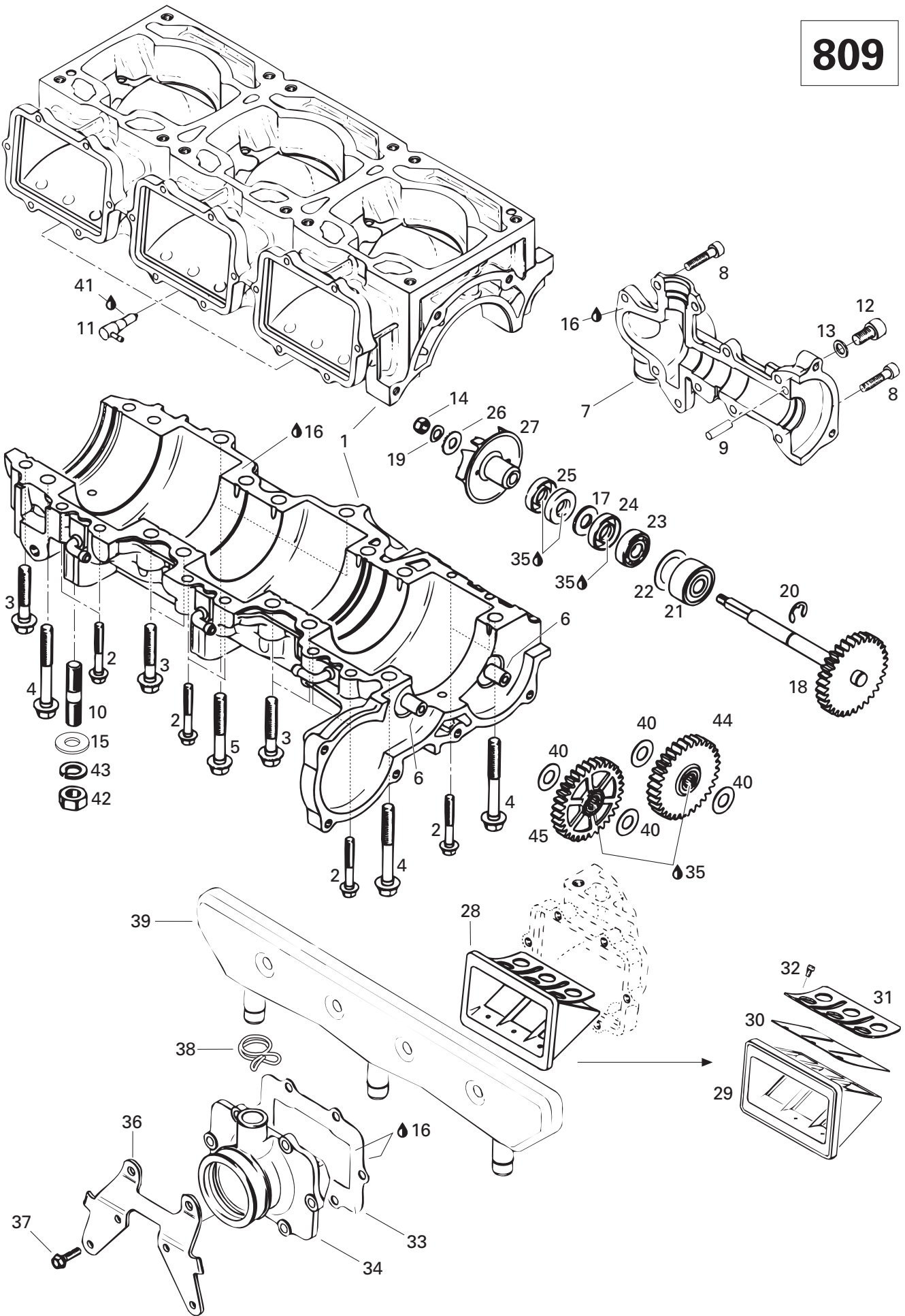



Crankcase, Reed Valve, Water Pump (809) Carter, valve à clapet, pompe à eau (809)

GRAND TOURING

			700	SE
N 1-13	420 888 523	Crankcase Water Pump Cover Ass'y. Carter ass.	-	1
2	420 941 451	Collar Hex. Screw M6 x 40	-	8
3	420 940 636	Collar Hex. Screw M8 x 45	-	10
4	420 841 996	Collar Hex. Screw M8 x 68.5	-	4
5	420 240 326	Collar Hex. Screw M8 x 53.5	-	2
6	420 929 935	Intermediate Gear Shaft	-	2
7	— XXX —	Water Pump Cover	-	1
8	222 962 565	Socket Head Screw M6 x 25	-	10
9	420 429 230	Dowel Pin	-	1
10	420 940 400	Stud M10 x 25	-	4
11	420 956 510	Check Valve	-	3
12	420 440 191	Socket Head Screw M8 x 16	-	1
13	420 950 141	Sealing Ring	-	1
14	420 842 042	Locking Nut M6	-	1
15	224 001 211	Flat Washer 10 mm	-	4
16	413 702 700	Loctite 515, 50 ml	-	@
17	420 927 410	Washer 10.3	-	1
N 18	420 837 435	Waterpump - Shaft/Gear Ass'y	-	1
19	420 845 020	Spring Washer	-	1
20	420 845 390	Retaining Ring	-	1
21	420 832 490	Ball Bearing	-	1
22	420 944 466	Shim 1 mm	-	1
23	420 232 100	Ball Bearing	-	1
24	420 230 195	Oil Seal	-	1
25	420 950 400	Oil Seal	-	2
26	420 227 155	Washer	-	1
N 27	420 922 445	Impeller Water	-	1
28-32	420 924 519	Reed Valve Ass'y..... Soupape clapets ass.	-	3
29	— XXX —	Reed Valve	-	3
30	420 924 532	Reed Pedal	-	6
31	420 924 539	Reed Pedal Stop	-	6
32	420 941 215	Oval-Head Screw M3 x 5	-	18
33	420 950 292	Gasket 1mm	-	3
N 34	420 867 849	Intake Socket	-	3
35	413 707 000	Molykote 111	-	@
36	420 851 351	Carrier	-	3
37	420 841 555	Taptite Screw M5 x 20	-	18
38	420 851 360	Clamp	-	3

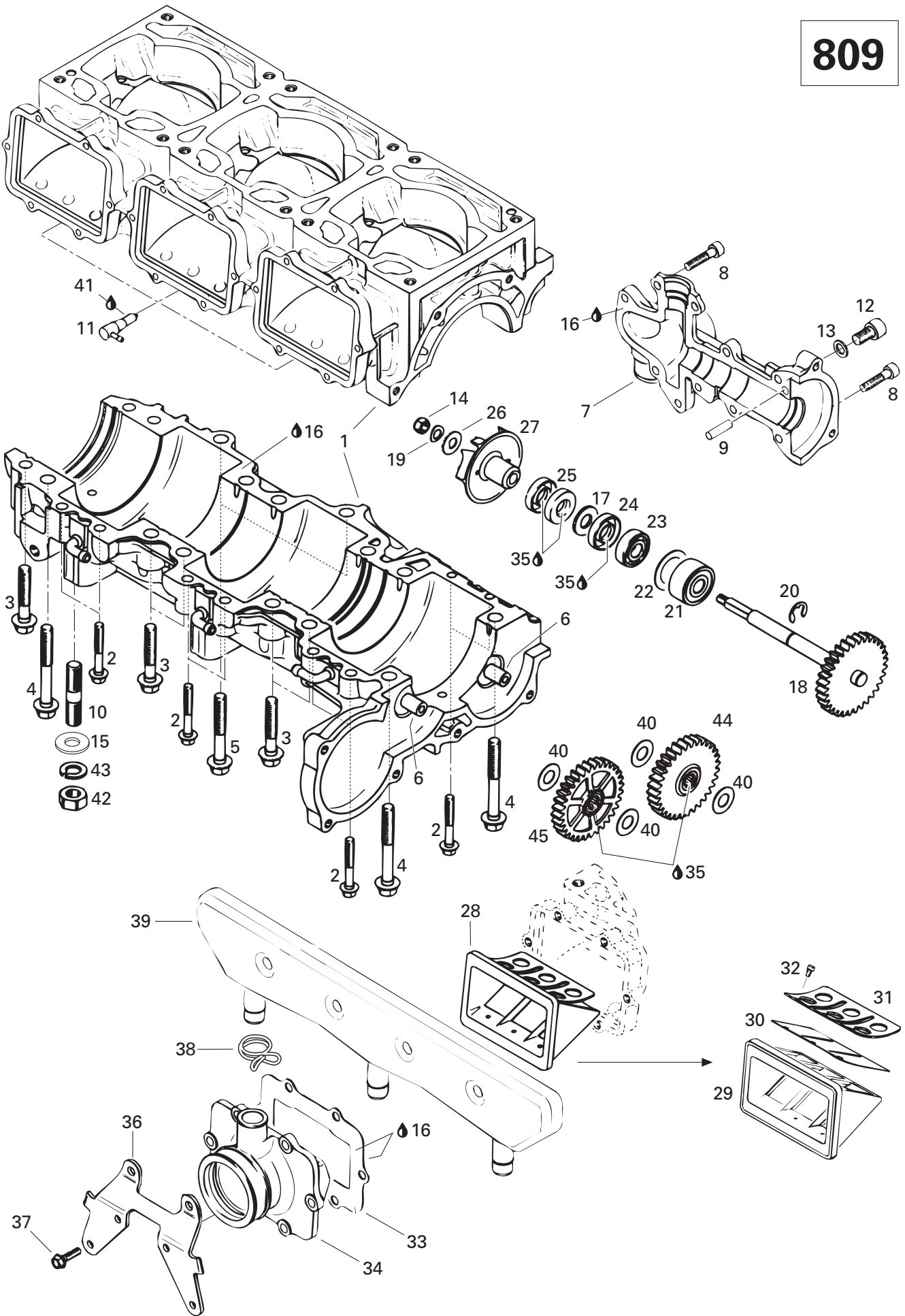



Crankcase, Reed Valve, Water Pump (809) Carter, valve à clapet, pompe à eau (809)

GRAND TOURING

			700	SE
39	420 867 797	Intake Resonator	Résonateur d'admission	- 1
40	420 927 952	Thrust Washer	Rondelle	- 4
41	413 711 400	Loctite 648, 10 ml	Loctite 648, 10 ml	- @
42	228 001 045	Hex. Nut M10	Écrou hex. M10	- 4
43	234 100 602	Lock Washer 10 mm	Rondelle-frein 10 mm	- 4
44	420 834 266	Sprocket 32 T.	Roue dentée 32 D.	- 1
45	420 834 267	Sprocket 32 T.	Roue dentée 32 D.	- 1

699

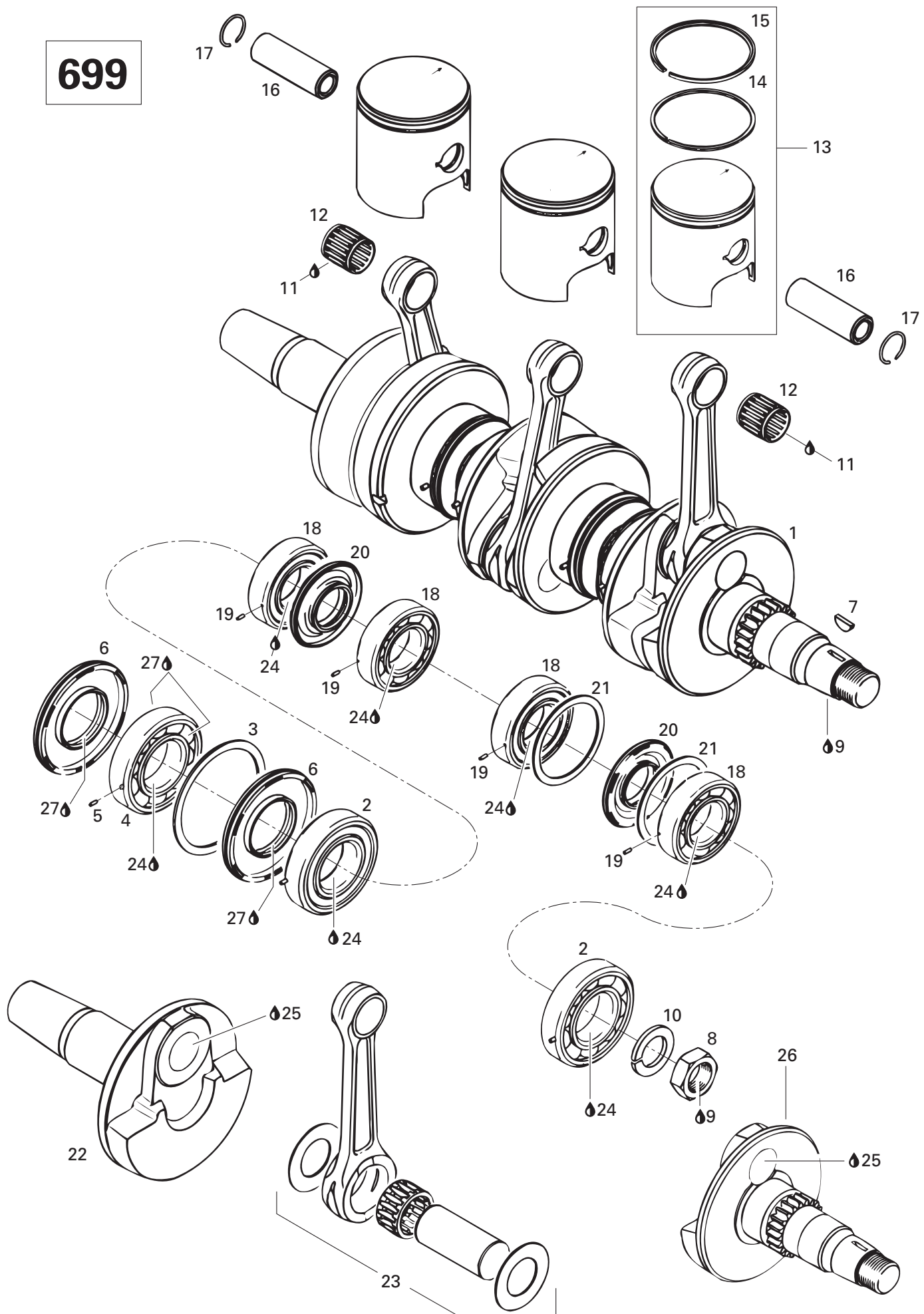



Crankshaft, Pistons (699) Vilebrequin, pistons (699)

GRAND TOURING

			700	SE
N 1 →7	420 888 034	Crankshaft Ass'y	Vilebrequin ass.	1 -
2	420 432 271	Ball Bearing	Roulement à billes	2 -
N 3	420 926 190	Washer	Rondelle	1 -
4 →5	420 832 580	Ball Bearing (Includes Dowel Pin#5) ..	Roulement à billes (incluant goujon #5) .	1 -
6	420 931 280	Oil-Seal	Anneau étanche	2 -
7	420 246 015	Woodruff Key	Clavette	1 -
8	420 842 230	Hex. Nut M22 x 1.5	Écrou hex. M22 x 1.5	1 -
9	293 800 015	Loctite 242, 10 ml	Loctite 242, 10 ml	@ -
10	420 945 759	Lock Washer	Rondelle-frein	1 -
11	413 707 000	Molykote 111	Molykote 111	@ -
N 12	420 832 439	Needle Bearing	Roulement aiguilles	3 -
13 →15	420 887 521	Piston Ass'y	Piston ass.	3 -
14	420 915 986	Rectangular Ring 69.75 mm	Segment rectangulaire 69.75 mm	3 -
15	420 815 046	Semi-Tapez Ring 69.75 mm	Segment semi-trapézoïdale 69.75 mm ..	3 -
16	420 916 186	Gudgeon Pin	Axe de piston	3 -
17	420 945 735	Piston Circlip	Circlip piston	6 -
18 →19	420 832 538	Ball Bearing Ass'y	Roulement à billes ass.	4 -
19	420 929 972	Dowel Pin	Goujon d'assemblage	4 -
20	420 831 990	Oil Seal	Anneau étanche	2 -
21	420 827 050	Retaining Disk	Disque de retenue	2 -
22	420 818 617	Crankshaft P.T.O.-Side	Vilebrequin, côté PDM	1 -
23	420 887 603	Rod Repair Kit P.T.O.-Side	Ens. tige réparation, côté PDM	1 -
	420 887 604	Rod Repair Kit Mag, Side/Center	Ens. tige réparation, MAG/CENTRE	2 -
24	413 701 000	Loctite 767, Antiseize Lubricant, 12 oz ..	Loctite 767, lubrifiant antigrippage, 12 oz ...	@ -
25	293 800 039	Loctite 642, 50 ml	Loctite 642, 50 ml	@ -
26	420 818 626	Crankshaft MAG.-Side	Vilebrequin, côté MAG	1 -
N 27	293 550 021	Grease Isoflex, 45 g.	Graisse Isoflex, 45 g.	@ -

809

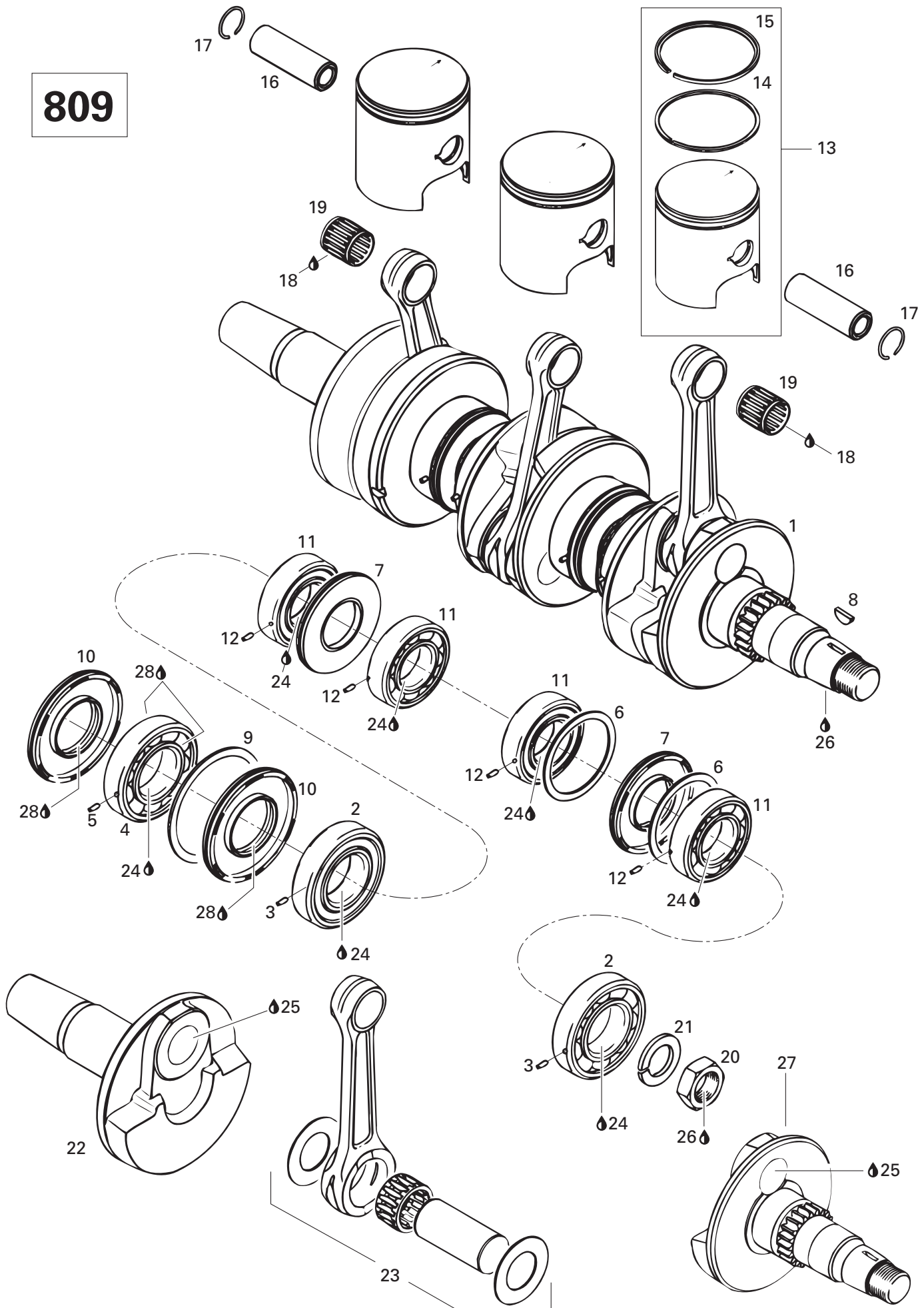



Crankshaft, Pistons (809) Vilebrequin, pistons (809)

GRAND TOURING

				700	SE
1→12	420 887 668	Crankshaft Ass'y	Vilebrequin ass.	-	1
2→3	420 432 271	Ball Bearing (Includes Dowel Pin#3) ..	Roulement à billes (incluant goujon #3) .	-	2
N 4→5	420 832 580	Ball Bearing (Includes Dowel Pin#5) ..	Roulement à billes (incluant goujon #5) .	-	1
6	420 927 710	Retaining Disk	Disque de retenue	-	2
7	420 831 950	Oil Seal	Anneau étanche	-	2
8	420 246 015	Woodruff Key	Clavette	-	1
N 9	420 926 190	Washer	Rondelle	-	1
10	420 931 280	Oil-Seal	Anneau étanche	-	2
11→12	420 832 573	Ball Bearing (Includes Dowel Pin#12)	Roulement à billes (incluant goujon #12)	-	4
13→15	420 887 641	Piston Ass'y	Piston ass.	-	3
14	420 915 988	Rectangular Ring 70.5 mm	Segment rectangulaire 70.5 mm	-	3
15	420 815 048	Semi-Tapez Ring 70.5 mm	Segment semi-trapézoïdale 70.5 mm	-	3
16	420 916 186	Gudgeon Pin	Axe de piston	-	3
17	420 945 735	Piston Circlip	Circlip piston	-	6
18	413 707 000	Molykote 111	Molykote 111	-	@
19	420 832 320	Needle Bearing	Roulement aiguilles	-	3
20	420 842 230	Hex. Nut M22	Écrou hex. M22	-	1
21	420 945 759	Lock Washer	Rondelle-frein	-	1
22	420 818 572	Crankshaft P.T.O.-Side	Vilebrequin, côté PDM	-	1
23	420 887 663	Rod Repair Kit P.T.O.-Side	Ens. tige réparation, côté PDM	-	1
	420 887 664	Rod Repair Kit Mag, Side/Center	Ens. tige réparation, MAG/CENTRE	-	2
24	413 701 000	Loctite 767, Antiseize Lubricant, 12 oz ..	Loctite 767, lubrifiant antigrippage, 12 oz ...	-	@
25	293 800 039	Loctite 642, 50 ml	Loctite 642, 50 ml	-	@
26	293 800 015	Loctite 242, 10 ml	Loctite 242, 10 ml	-	@
27	420 818 583	Crankshaft MAG.-Side	Vilebrequin, côté MAG	-	1
N 28	293 550 021	Grease Isoflex, 45 g	Graisse Isoflex, 45 g	-	@

699

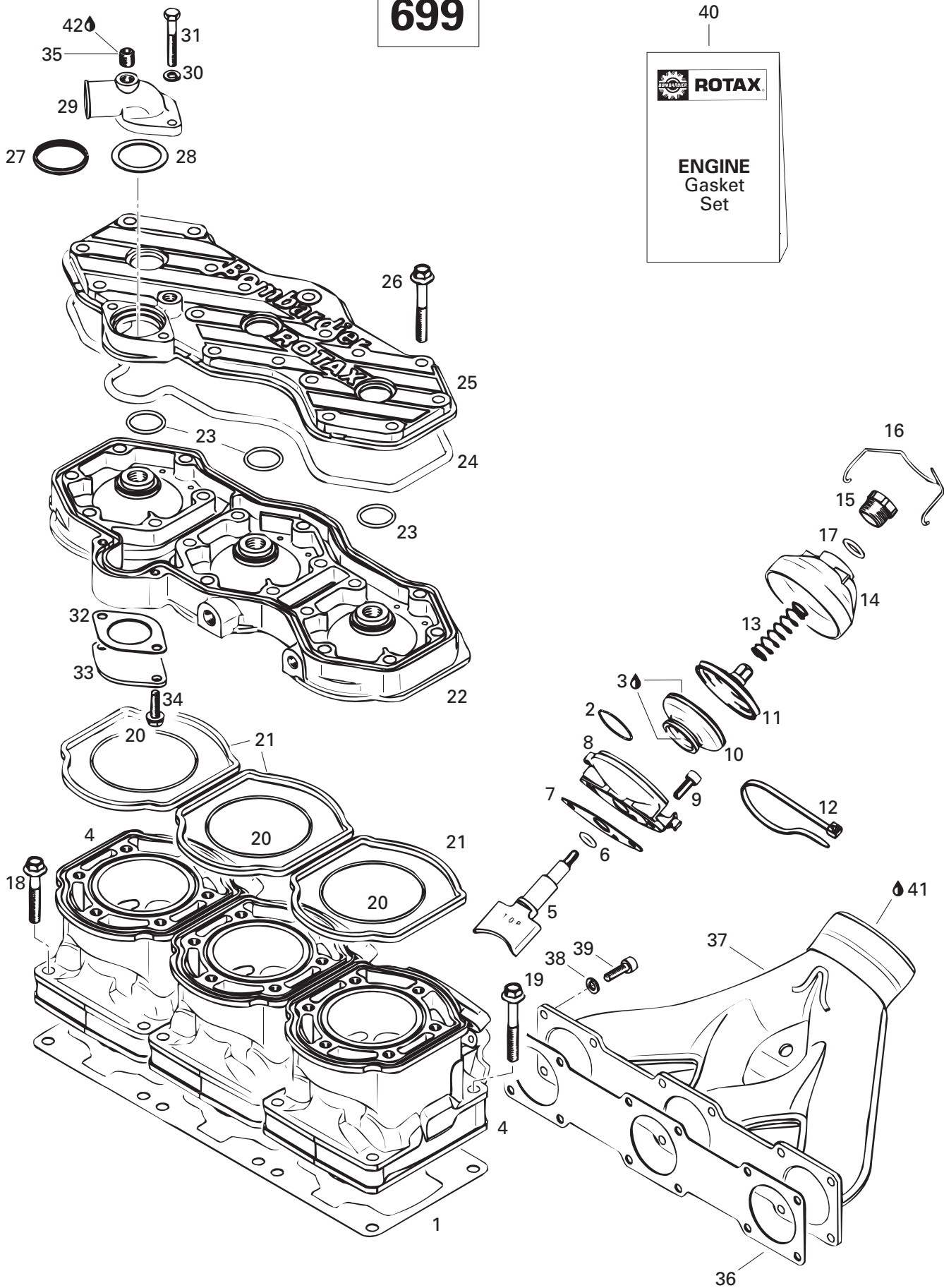



Cylinder, Exhaust Manifold (699)

Cylindre, collecteur d'échappement (699)

GRAND TOURING

			700	SE
1	420 931 572	Gasket 0.6 mm	Joint d'étanchéité 0.6 mm	@ -
	420 931 571	Gasket 0.4 mm	Joint d'étanchéité 0.4 mm	@ -
	420 931 570	Gasket 0.3 mm	Joint d'étanchéité 0.3 mm	@ -
2	420 838 253	Spring Clamp	Bride ressort	3 -
3	413 707 000	Molykote 111	Molykote 111	@ -
4	420 923 420	Cylinder (Nicasil Coated)	Cylindre (traitement nicasil)	3 -
5	420 854 307	Exhaust Valve	Soupape échappement	3 -
6	420 430 110	O-Ring	Joint torique	3 -
7	420 250 234	Gasket	Joint	3 -
8	420 854 265	Valve Housing	Boîtier	3 -
9	420 241 236	Socket Head Screw M6 x 16	Vis Allen M6 x 16	6 -
10	420 260 728	Bellows	Manchon	3 -
11	420 854 447	Exhaust Valve	Soupape échappement	3 -
12	420 251 920	Tie Rap 279 x 3.6 mm	Attache 279 x 3.6 mm	3 -
13	420 239 945	Spring	Ressort	3 -
14	420 911 551	Valve Cover	Couvercle soupape	3 -
N 15	420 241 221	Adjuster Screw	Vis ajustement	3 -
16	420 838 082	Spring Clip	Pince à ressort	3 -
17	420 430 220	O-Ring	Joint torique	3 -
N 18	420 640 431	Collar-Hex. Screw M8 x 45	Vis épaulement M8 x 45	6 -
N 19	420 640 441	Collar-Hex. Screw M8 x 53.5	Vis épaulement M8 x 53.5	6 -
20	420 831 792	O-Ring	Joint torique	3 -
21	420 931 320	Seal Ring	Bague étanche	3 -
22	420 923 127	Cylinder Head (Violet)	Culasse (violet)	1 -
23	420 430 782	O-Ring	Joint torique	3 -
24	420 931 330	O-Ring	Joint torique	1 -
25	420 923 133	Cylinder Head Cover (Violet)	Couvercle cylindre (violet)	1 -
26	420 941 621	Collar Hex. Screw M8 x 56.5	Vis épaulement M8 x 56.5	18 -
27	420 931 270	Sealing Ring	Bague étanche	1 -
N 28	420 927 745	Retaining Disk	Disque de retenue	1 -
29	420 922 485	Exhaust Socket	Douille échappement	1 -
30	420 945 751	Lock Washer 6 mm	Rondelle-frein 6 mm	2 -
31	222 064 065	Hex. Screw M6 x 40	Vis hex .M6 x 40	2 -
32	420 850 336	Gasket 1.0 mm	Joint 1.0 mm	1 -
N 33	420 926 260	Cover	Couvercle	1 -
34	420 240 580	Taptite-Screw M6 x 16	Vis autotaraudeuse M6 x 16	2 -
35	420 240 480	Plug Screw	Vis-bouchon	1 -
36	420 931 740	Gasket	Joint	1 -

699

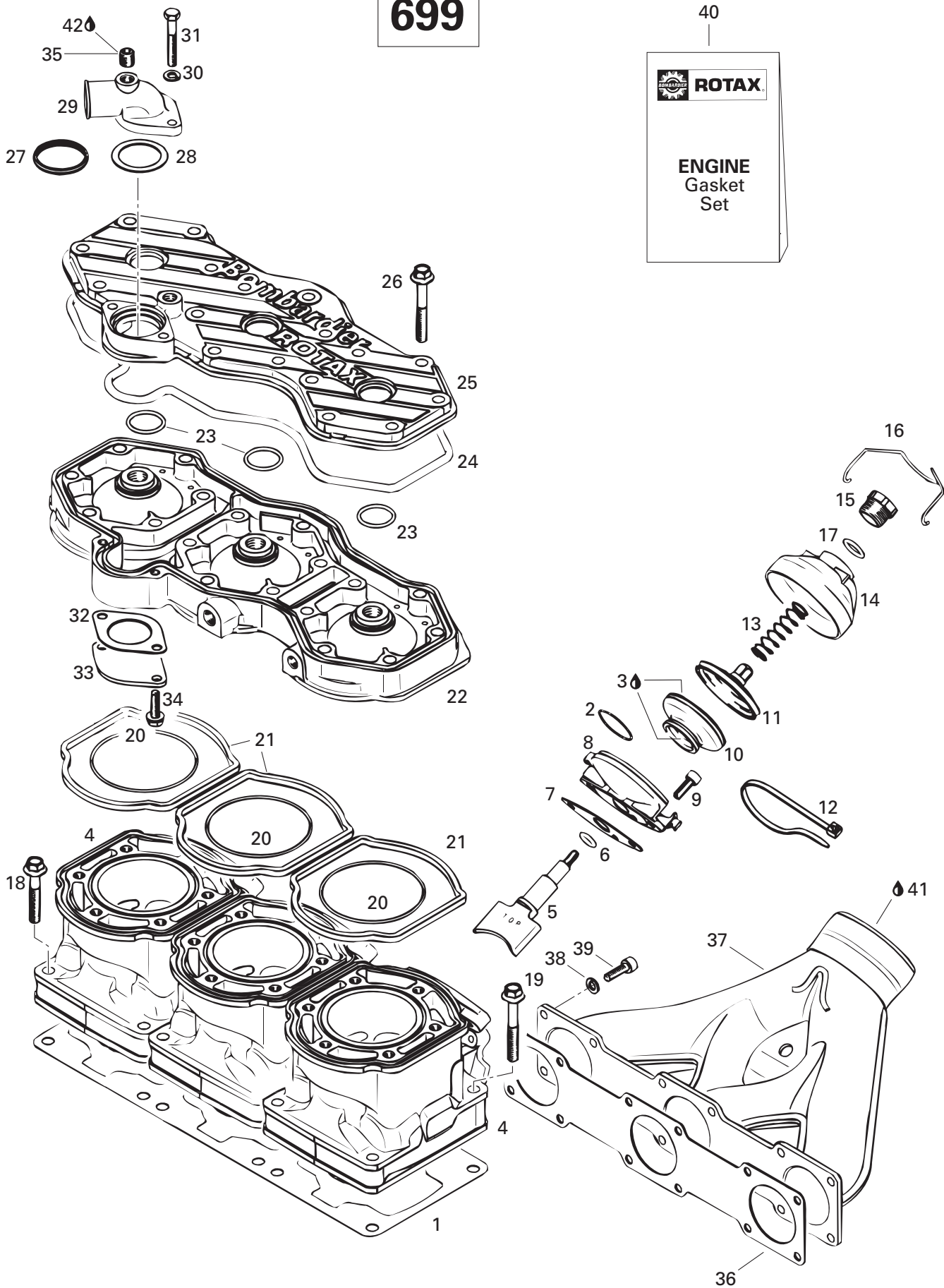



Cylinder, Exhaust Manifold (699) Cylindre, collecteur d'échappement (699)

GRAND TOURING

			700	SE
37	420 979 610	Exhaust Socket	Collet d'échappement	1 -
38	224 761 110	Lock Washer 6mm	Rondelle-frein 6 mm	12 -
39	222 962 565	Socket Head Screw M6 x 25	Vis Allen M6 x 25	12 -
40	420 886 313	Gasket Set	Ens. joint d'étanchéité	1 -
41	413 710 300	Sealant, Loctite 17914, 80 ml	Enduit étanche, Loctite 17914, 80 ml	@ -
42	293 800 015	Loctite 242, 10 ml	Loctite 242, 10 ml	@ -

809

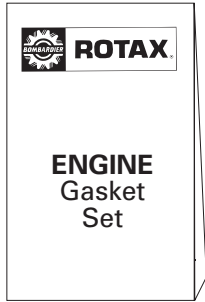

40

ENGINE
Gasket
Set

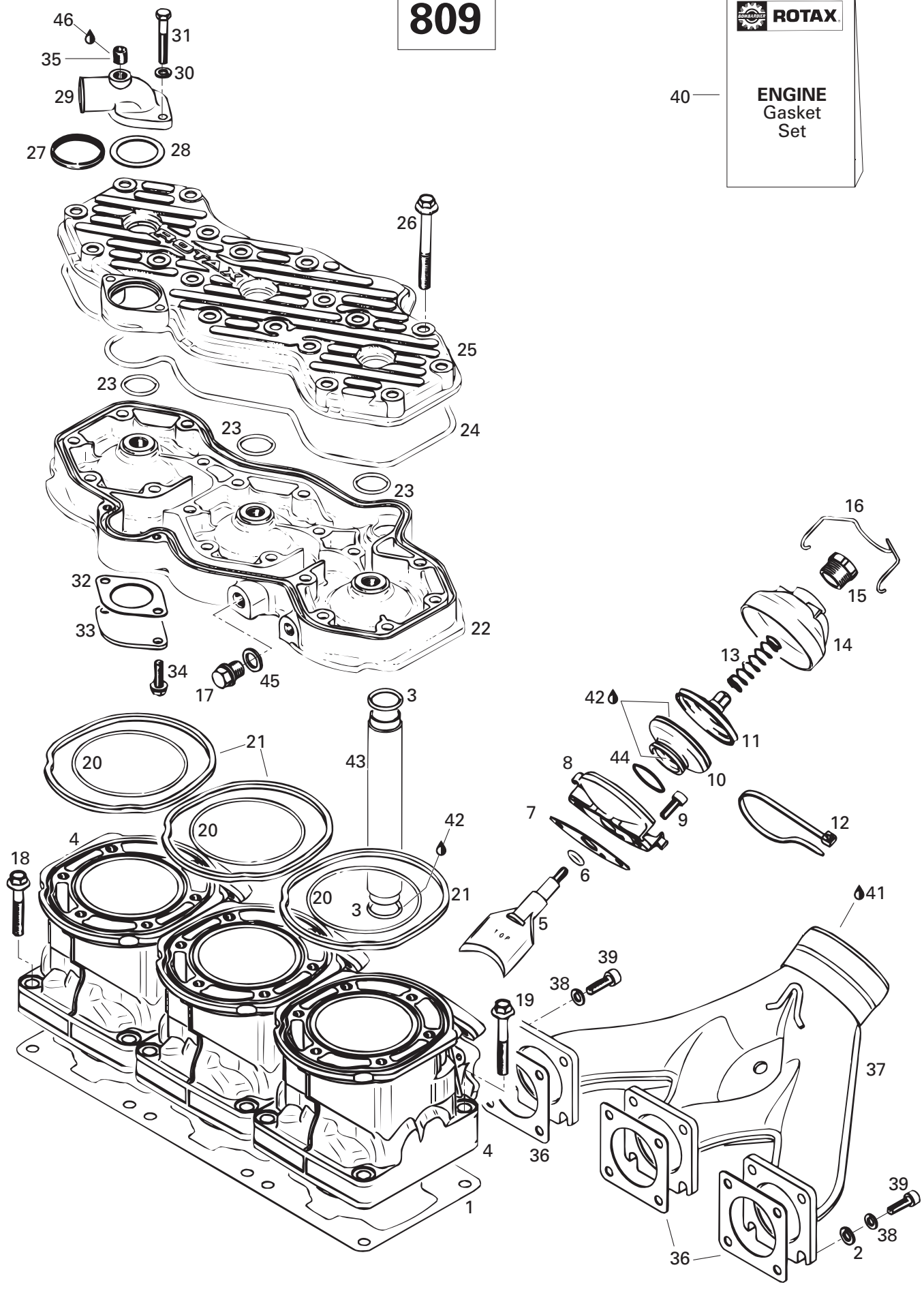



Cylinder, Exhaust Manifold (809) Cylindre, collecteur d'échappement (809)

GRAND TOURING

			700	SE
1	420 931 622	Gasket 0.6 mm	Joint d'étanchéité 0.6 mm	- @
	420 931 621	Gasket 0.4 mm	Joint d'étanchéité 0.4 mm	- @
	420 931 620	Gasket 0.3 mm	Joint d'étanchéité 0.3 mm	- @
2	234 061 410	Flat Washer 6 mm	Rondelle plate 6 mm	- 6
3	420 430 370	O'Ring	Joint torique	- 2
4	420 923 480	Cylinder (Nicasil Coated)	Cylindre (traitement nicasil)	- 3
5	420 854 303	Exhaust Valve	Soupape échappement	- 3
6	420 430 110	O-Ring	Joint torique	- 3
7	420 250 234	Gasket	Joint	- 3
8	420 854 265	Valve Housing	Boîtier	- 3
9	420 241 236	Socket Head Screw M6 x 16	Vis Allen M6 x 16	- 6
10	420 260 728	Bellows	Manchon	- 3
11	420 854 447	Exhaust Valve	Soupape échappement	- 3
12	420 251 920	Tie Rap 279 x 3,6 mm	Attache 279 x 3,6 mm	- 3
13	420 239 945	Spring	Ressort	- 3
14	420 911 551	Valve Cover	Couvercle soupape	- 3
N 15	420 241 221	Adjuster Screw	Vis ajustement	- 3
16	420 838 082	Spring Clip	Pince à ressort	- 3
17	420 841 921	Plug Screw M12 x 1,5	Vis bouchon M12 x 1,5	- 1
N 18	420 640 431	Collar-Hex. Screw M8 x 45	Vis épaulement M8 x 45	- 6
N 19	420 640 441	Collar-Hex. Screw M8 x 53.5	Vis épaulement M8 x 53.5	- 6
20	420 831 792	O-Ring	Joint torique	- 3
21	420 931 320	Seal Ring	Bague étanche	- 3
22	420 913 637	Cylinder Head (Charcoal)	Culasse (charbon)	- 1
23	420 430 782	O-Ring	Joint torique	- 3
24	420 950 310	O-Ring	Joint torique	- 1
25	420 923 492	Cylinder Head Cover (Charcoal)	Couvercle cylindre (charbon)	- 1
26	420 841 996	Hex. Screw M8 x 68.5	Vis hex. M8 x 68.5	- 18
27	420 931 270	Sealing Ring	Bague étanche	- 1
N 28	420 927 745	Retaining Disk	Disque de retenue	- 1
29	420 922 485	Exhaust Socket	Douille échappement	- 1
30	420 945 751	Lock Washer 6 mm	Rondelle-frein 6 mm	- 2
31	222 064 065	Hex. Screw M6 x 40	Vis hex. M6 x 40	- 2
32	420 850 336	Gasket 1.0 mm	Joint 1.0 mm	- 1
N 33	420 926 260	Cover	Couvercle	- 1
34	420 240 580	Taptite-Screw M6 x 16	Vis autotaraudeuse M6 x 16	- 2
35	420 240 480	Plug Screw	Vis-bouchon	- 1
36	420 850 552	Gasket	Joint	- 3

809

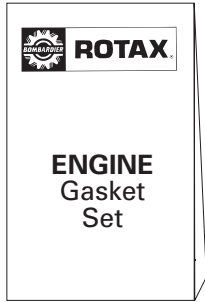

40

ENGINE
Gasket
Set

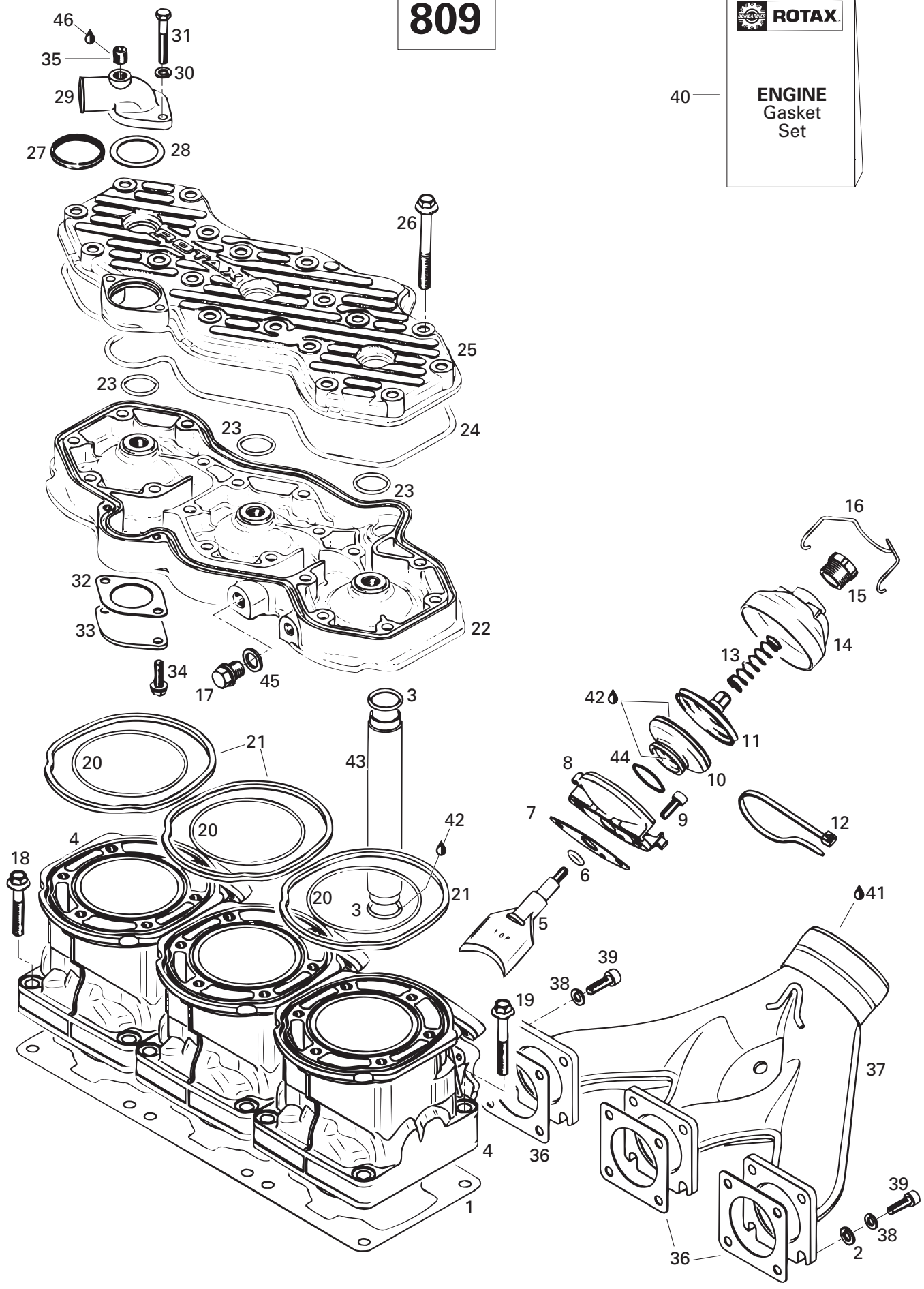



Cylinder, Exhaust Manifold (809) Cylindre, collecteur d'échappement (809)

GRAND TOURING

			700	SE
N 37	420 979 970	Exhaust Socket	Collet d'échappement	- 1
38	224 761 110	Lock Washer 6mm	Rondelle-frein 6 mm	- 12
39	222 962 565	Socket Head Screw M6 x 25	Vis Allen M6 x 25	- 12
40	420 886 249	Gasket Set	Ens. joint d'étanchéité	- 1
41	413 710 300	Sealant, Loctite 17914, 80 ml	Enduit étanche, Loctite 17914, 80 ml	- @
42	413 707 000	Molykote 111	Molykote 111	- @
43	420 922 450	Water Tube	Tube à eau	- 1
44	420 838 253	Spring Clamp	Bride ressort	- 3
45	420 250 641	Gasket Ring	Joint	- 1
46	293 800 015	Loctite 242, 10 ml	Loctite 242, 10 ml	- @

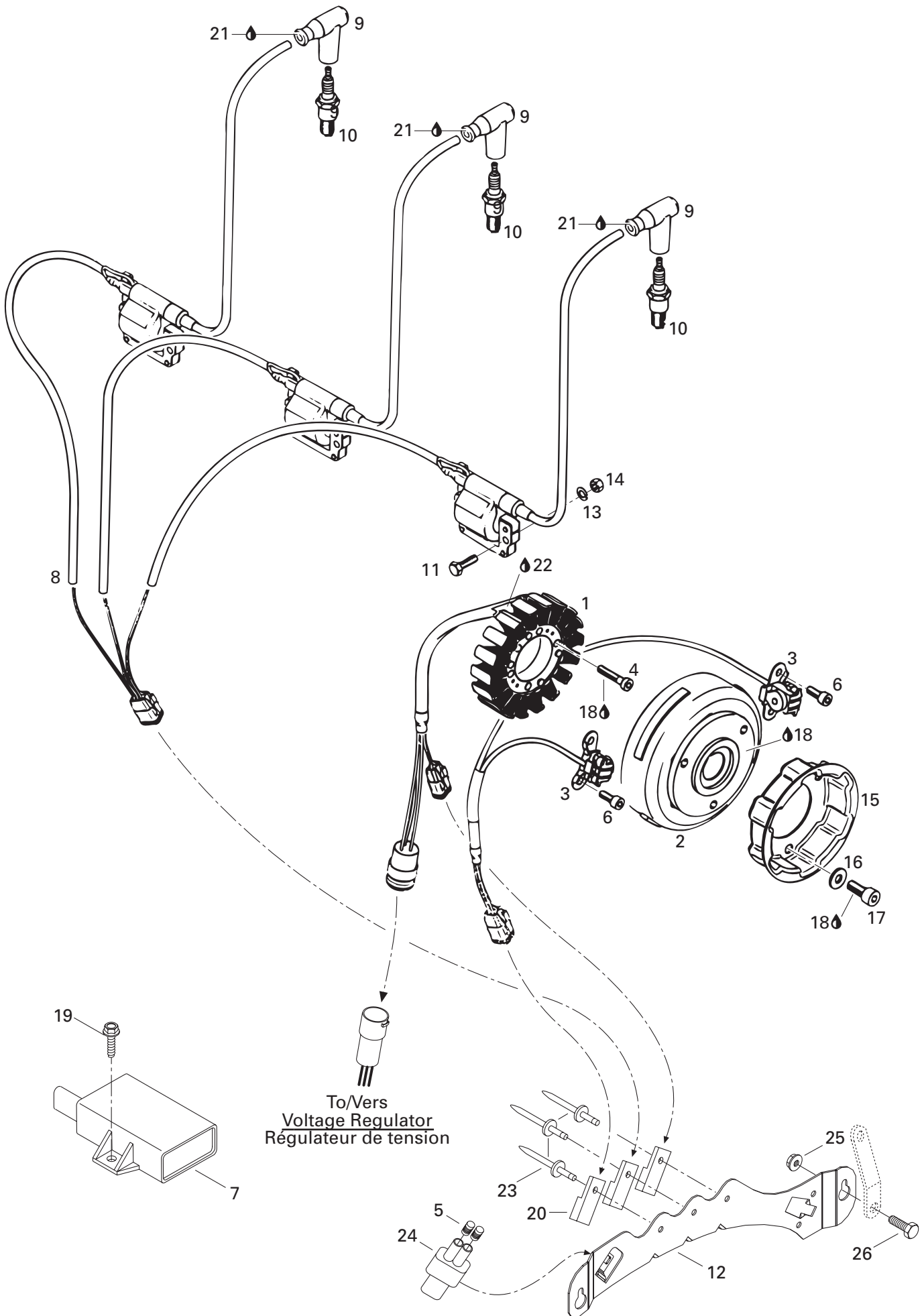



Magneto 12V 360W

Magnéto 12V 360W

GRAND TOURING

			700	SE	
N 1→3	410 923 200	Magneto Ass'y 12V 360W	Magnéto ass. 12V 360W	1	1
N 1	410 922 907	Stator Ass'y	Plaque réacteur	1	1
N 2	410 922 908	Flywheel	Volant moteur	1	1
N 3	410 922 909	Pick Up Ass'y	Capteur ass.	1	1
4	420 840 886	Cylinder Screw M6 x 30	Vis cylindrique M6 x 30	3	3
5	409 013 900	Plug	Bouchon	2	2
6	420 840 391	Taptite Screw M6 x 14	Vis autotaraudeuse M6 x 14	4	4
N 7	512 058 992	Calibration Module	Module de calibration	1	-
N	512 058 991	Calibration Module	Module de calibration	-	1
8→9	420 966 705	Ignition Coil	Bobine d'allumage	1	1
9	278 000 237	Spark Plug Cap	Capuchon de bougie	3	3
10	414 961 100	Spark Plug (NGK BR9-ES)	Bougies (NGK BR9-ES)	3	3
11	207 162 044	Hex. Screw M6 x 20	Vis hex. M6 x 20	6	6
N 12	515 175 148	Housing Support	Support de logement	1	1
13	420 945 751	Lock Washer 6 mm	Rondelle-frein 6 mm	6	6
14	232 061 414	Hex. Nut M6	Écrou hex. M6	6	6
N 15	420 852 418	Starting Pulley	Poulie démarrage	1	1
16	420 827 405	Washer	Rondelle	3	3
17	420 841 520	Socket Head Screw M8 x 12	Vis Allen M8 x 12	3	3
18	293 800 015	Loctite 242, 10 ml	Loctite 242, 10 ml	@	@
N 19	243 141 640	Screw M4.8 x 16	Vis M4.8 x 16	2	2
20	270 000 141	Clip	Clip	3	3
21	413 711 500	Synthetic Grease	Graisse synthétique	@	@
22	— XXX —	Silastic 732 RTV, 100 ml.	Silastic 732 RTV, 100 ml.	@	@
23	— XXX —	Pop Rivet	Pop rivet	3	3
24	409 206 500	Female Housing	Logement femelle	1	1
25	228 751 045	Elastic Flanged Nut M5	Écrou élastique à épaulement M5	2	2
26	222 051 465	Hex. Screw M5 x 14	Vis hex. M5 x 14	2	2

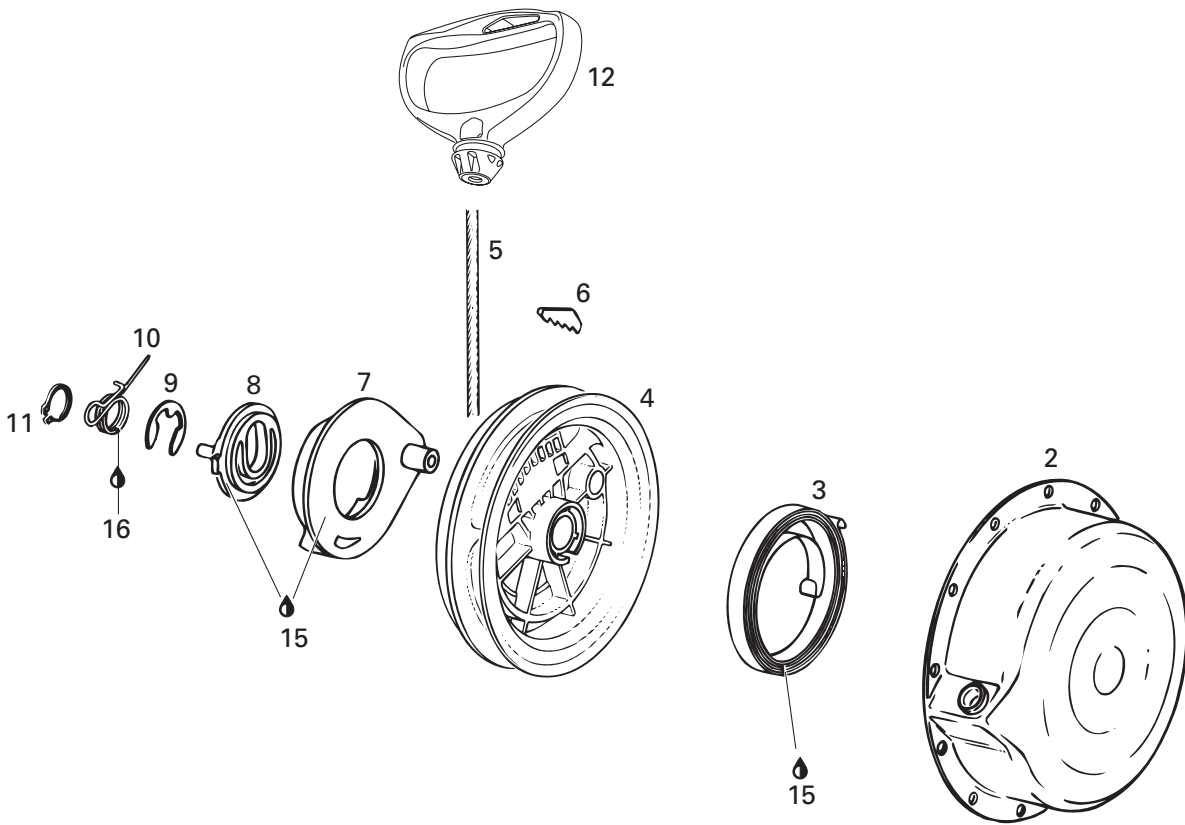
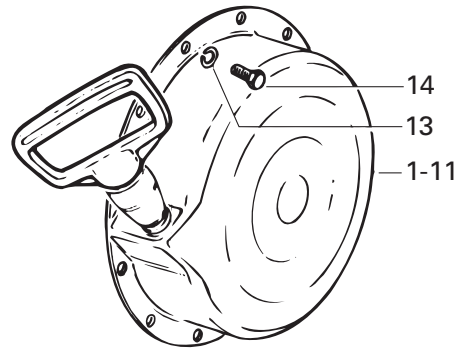



Rewind Starter Démarreur à rappel

GRAND TOURING

			700	SE	
N 1→11	420 887 452	Rewind Starter Ass'y	Démarreur à rappel ass.	1	1
N 2	420 810 818	Starter Housing	Boîtier du démarreur	1	1
3	420 939 115	Rewind Spring	Ressort de rappel	1	1
4	420 852 283	Rope Sheave	Poulie du démarreur	1	1
5	412 500 100	Starter Rope 2200 mm	Corde démarreur 2200 mm	1	1
6	420 852 070	Key Clamp	Coin	1	1
7	420 852 291	Pawl	Cliquet	1	1
8	420 852 301	Pawl Lock	Barrure cliquet	1	1
9	420 845 300	Circlip	Circlip	1	1
10	420 938 986	Pawl Spring	Ressort d'arrêt	1	1
11	420 945 770	Lock Ring	Bague d'arrêt	1	1
12	572 084 400	Starter Grip	Poignée de démarrage	1	1
13	420 945 751	Lock Washer 6 mm	Rondelle-frein 6 mm	5	5
14	207 161 644	Hex. Screw M6 x 16	Vis hex. M6 x 16	5	5
15	420 897 061	Silicone Compound Grease	Composé à la silicone	@	@
16	— XXX —	Molykote G-N Paste(Dow Corning,88162-74) ...	Pâte G-N Molykote (Dow Corning,88162-74)	@	@



Engine Support/Muffler Support moteur/silencieux

GRAND TOURING

			700	SE	
N 1	400 604 005	Engine «699»	Moteur «699»	1	-
N	400 800 301	Engine «809»	Moteur «809»	-	1
N 2	514 052 743	Rubber Mount	Tampon d'ancrage	2	2
3	233 281 414	Elastic Flanged Nut M8	Écrou élastique à épaulement M8	5	5
N 4	514 052 887	Support	Support	1	1
5	233 261 414	Elastic Flanged Nut M6	Écrou élastique à épaulement M6	2	2
6	234 061 410	Flat Washer	Rondelle plate	-	6
7	224 781 140	Lock Washer 8 mm	Rondelle-frein 8 mm	1	1
8	570 066 200	Exhaust Grommet	Rondelle d'échappement	3	3
N 9 → 10	514 052 970	Muffler Ass'y	Silencieux d'échappement ass.	1	1
N 10	514 052 900	R.H. Heat Shield	Déфлекteur de chaleur DR	1	1
	514 047 200	L.H. Heat Shield	Déфлекteur de chaleur GA	1	1
11	420 979 610	Exhaust Socket	Collecteur d'échappement	1	-
N	420 979 970	Exhaust Socket	Collecteur d'échappement	-	1
12	420 931 740	Gasket	Joint	1	-
	420 850 552	Gasket	Joint	-	3
13	222 962 565	Socket Head Screw M6 x 25	Vis Allen M6 x 25	12	12
14	224 761 110	Lock Washer 6 mm	Rondelle-frein 6 mm	12	12
N 15 → 20	514 052 963	Tuned Pipe Ass'y	Tuyau d'échappement ass.	1	1
16	514 097 806	Lower Shell	Enveloppe inférieure	1	1
17	514 097 807	Upper Shell	Enveloppe supérieure	1	1
18	514 046 503	Cleat	Agrafe	6	6
N 19	514 052 962	Norma Gear Clamp	Bride de serrage Norma	1	1
N 20	514 052 902	Norma Gear Clamp	Bride de serrage Norma	1	1
N 21	514 052 801	Tail Pipe	Sortie de tuyau	1	1
22	224 001 211	Washer 10 mm	Rondelle 10 mm	8	8
23	234 100 602	Lock Washer 10 mm	Rondelle-frein 10 mm	4	4
24	413 710 300	Sealant, Loctite 17914, 80 ml.	Enduit étanche, loctite 17914, 80 ml. .	@	@
25	415 107 100	Spring	Ressort	9	9
26	514 098 000	Reflective Sheet	Feuille de réflexion	1	1
27	415 083 800	Reflective Sheet	Feuille de réflexion	1	1
28	415 114 800	R.H. Reflective Sheet	Feuille de réflexion DR	1	1
	415 114 900	L.H. Reflective Sheet	Feuille de réflexion GA	1	1
29	415 111 900	Reflective Sheet	Feuille de réflexion	2	2
30	415 115 000	Reflective Sheet	Feuille de réflexion	1	1
31	415 112 300	R.H. Reflective Sheet	Feuille de réflexion DR	1	1
	415 112 400	L.H. Reflective Sheet	Feuille de réflexion GA	1	1
32	415 084 000	Reflective Sheet	Feuille de réflexion	1	1



Engine Support/Muffler Support moteur/silencieux

GRAND TOURING

			700	SE	
33	415 112 500	R.H. Reflective Sheet.....	Feuille de réflexion DR	1	1
	415 112 600	L.H. Reflective Sheet	Feuille de réflexion GA	1	1
34	228 001 045	Nut M10	Écrou M10	4	4
35	570 127 700	Rubber Mount	Tampon d'ancrage	4	4
36	228 501 045	Elastic Locking Nut M10.....	Écrou de blocage élastique M10.....	4	4
37	512 050 900	Engine Support	Support moteur	4	4
38	512 056 700	Lock Washer	Rondelle-frein	4	4
39	234 100 602	Lock Washer 10 mm	Rondelle-frein 10 mm	4	4
40	222 002 565	Hex. Screw M10 x 25	Vis hex. M10 x 25	4	4
41	512 056 000	Stopper Plate	Plaque de butée	1	1
42	222 081 665	Hex. Screw M8 x 16	Vis hex. M8 x 16	1	1
43	512 056 900	Stopper Screw	Vis de butée	1	1
44	570 049 500	Stopper	Butée	1	1
45	232 120 414	Nut M12	Écrou M12	1	1
46	293 800 005	Loctite 271, 10 ml	Loctite 271, 10 ml	@	@
47	207 085 044	Hex. Screw M8 x 50	Vis hex. M8 x 50	1	1
48	570 048 700	Rubber Bumper	Butoir de caoutchouc	4	4
49	514 049 900	Pipe Support	Support tuyau d'échappement	1	1
50	514 051 000	Spring Bracket	Attache ressort	1	1
N 51	514 052 968	Spring Bracket	Attache ressort	1	1
52	517 294 300	Bracket	Attache	1	1
N 53	512 059 088	Engine Support	Socle	2	-
N	512 059 089	Engine Support (Mag)	Socle (Mag)	-	1
N	512 059 090	Engine Support (PTO)	Socle (PDM)	-	1

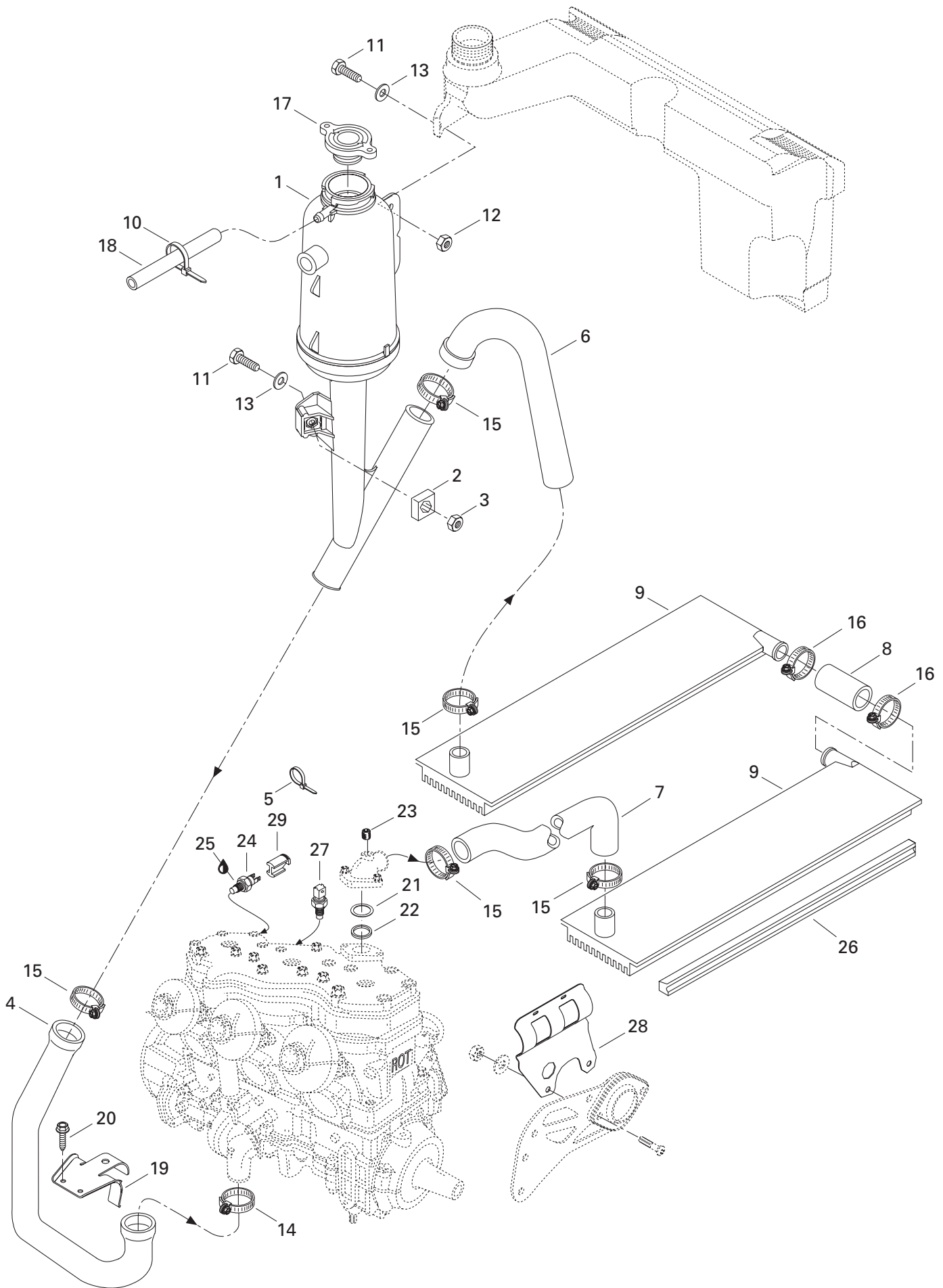



Cooling System

Système de refroidissement

GRAND TOURING

			700	SE
N 1→3	509 000 049	<i>Coolant Tank Ass'y</i>	<i>Réservoir ass.</i>	1 1
2→3	269 500 252	<i>Housing Nut Ass'y</i>	<i>Logement écrou ass.</i>	1 1
3	232 061 600	Hex. Nut M6	Écrou hex. M6	1 1
N 4	509 000 026	Engine Inlet Hose	Boyau d'entrée du moteur	1 1
5	293 750 002	Tie Rap 130 mm	Attache 130 mm	1 1
6	415 047 000	Radiator Outlet Hose	Boyau de sortie du radiateur	1 1
7	415 047 100	Radiator Inlet Hose	Boyau d'entrée du radiateur	1 1
8	414 795 800	Radiator Hose	Boyau de raccord de radiateur	1 1
9	517 290 710	R.H. Radiator	Radiateur DR	1 1
	517 290 711	L.H. Radiator	Radiateur GA	1 -
	517 296 010	L.H. Radiator	Radiateur GA	- 1
10	414 115 200	Tie Rap	Attache	1 1
11	222 062 565	Hex. Screw M6 x 25	Vis hex. M6 x 25	2 2
12	233 261 414	Elastic Flanged Stop Nut M6	Écrou élastique à épaulement M6	1 1
13	224 061 121	Flat Washer	Rondelle plate	2 2
14	— XXX —	Tridon Gear Clamp	Bride de serrage Tridon	1 1
15	408 800 400	Tridon Gear Clamp	Bride de serrage Tridon	5 5
16	408 803 400	Tridon Gear Clamp	Bride de serrage Tridon	2 2
17	414 684 700	Pressure Cap	Bouchon radiateur	1 1
18	415 080 200	Line	Conduit	@ @
N 19	509 000 037	Hose Protector	Protecteur de boyau	1 1
20	732 601 067	Hex. Tapping Screw M5 x 11	Vis hex. autotaraudeuse M5 x 11	2 2
N 21	420 927 745	Retaining Disk	Disque de retenue	1 1
22	420 931 270	Sealing Ring	Bague étanche	1 1
23	420 240 480	Plug Screw	Vis bouchon	1 1
24	414 728 700	Temperature Sensor	Capteur de température	1 1
25	293 800 018	Loctite 592, Pipe Sealant, 50 ml	Loctite 592, joint pout tuyau, 50 ml	@ @
26	415 012 300	Radiator Protector	Protecteur de radiateur	2 2
27	278 001 016	Liquid Sensor	Capteur de température	1 1
N 28	509 000 042	Hose Protector	Boyau protecteur	1 1
N 29	515 175 297	Connector Plug	Tampon connecteur	1 1

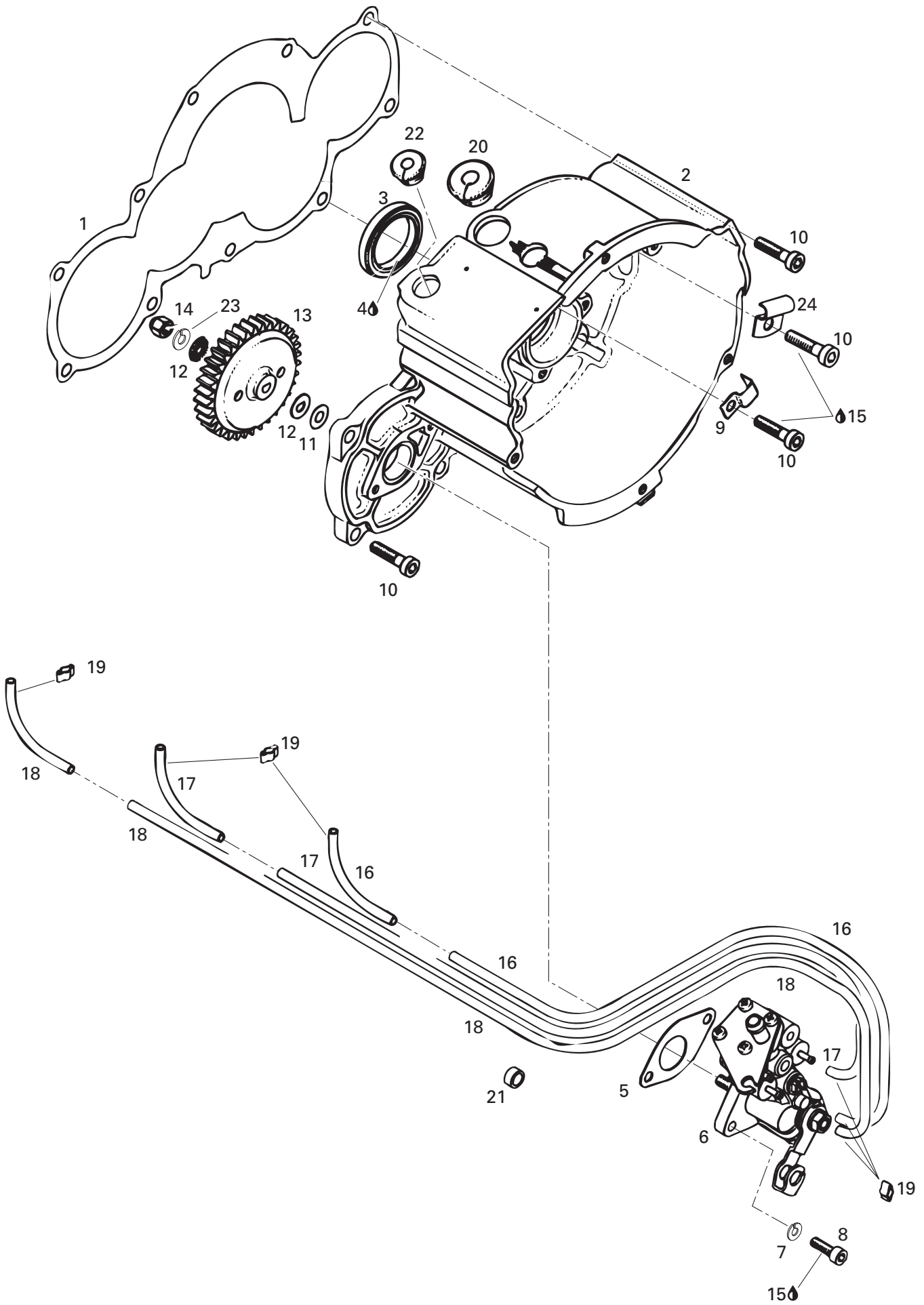



Ignition Housing, Oil pump Boîtier-allumage, pompe à huile

GRAND TOURING

			700	SE
1	420 950 282	Gasket 0.8 mm	1	1
N 2	420 811 310	Ignition Housing	1	1
3	420 931 290	Oil-Seal	1	1
4	413 707 000	Molykote 111	@	@
5	420 950 460	Gasket	1	1
6	420 887 932	Oil Pump	1	-
	420 887 935	Oil Pump	-	1
7	420 945 750	Lock Washer	2	2
8	420 640 071	Socket Head Screw M5 x 16	2	2
9	420 953 387	Clamp	1	1
10	420 941 691	Socket Head Screw M6 x 25	10	10
11	420 244 215	Washer	1	1
12	420 227 150	Washer	2	2
13	420 834 270	Oil Pump Gear (36 Teeth)	1	1
14	228 561 045	Elastic Stop Nut M6	1	1
15	293 800 015	Loctite 242, 10 ml	@	@
16	414 413 800	Oil Line	@	@
17	414 413 800	Oil Line	@	@
18	414 413 800	Oil Line	@	@
19	420 256 408	Clamp	6	6
20	420 860 965	Cable Grommet	1	1
21	420 960 700	Rubber Ring	2	1
22	420 860 967	Cable Grommet	1	1
23	420 945 751	Lock Washer 6 mm	1	1
24	420 953 382	Clamp	1	1

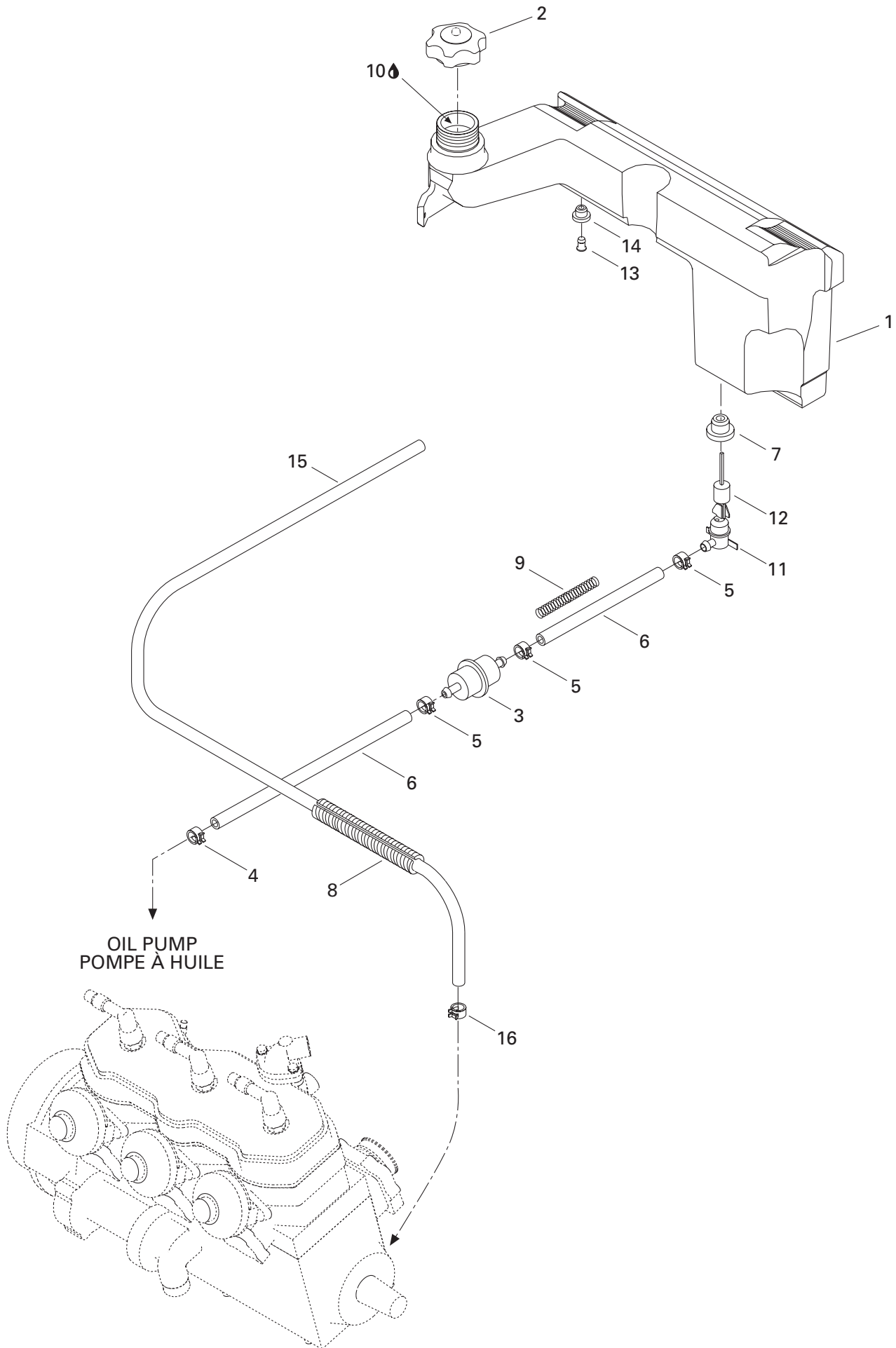



Oil Tank Réservoir d'huile

GRAND TOURING

			700	SE	
N 1	519 000 002	Oil Tank	Réservoir d'huile	1	1
2	572 071 000	Cap	Bouchon	1	1
3	414 536 500	Oil Filter	Filtre à huile	1	1
4	414 420 700	Spring Clamp	Bride à ressort	1	1
5	414 415 200	Spring Clamp	Bride à ressort	3	3
6	415 080 700	Line	Conduit	@	@
7	570 023 000	Grommet	Passe-fils	1	1
8	415 079 900	Tubing	Gaine	@	@
9	519 000 001	Spring	Ressort	1	1
10	413 803 100	Blizzard Oil (12 x 500 ml)	Huile Blizzard (12 x 500 ml)	@	@
	413 802 900	Injection Oil (12 x 1 Liter)	Huile à injection (12 x 1 litre)	@	@
	413 803 000	Injection Oil (3 x 4 Liter)	Huile à injection (3 x 4 litre)	@	@
	413 803 200	Injection Oil (205 Liter)	Huile à injection (205 litre)	@	@
	413 711 000	Synthetic Injection Oil (3 x 4 Liter)	Huile à injection synthétique (3 x 4 litre)	@	@
	413 710 700	Synthetic Injection Oil (205 Liter)	Huile à injection synthétique (205 litre)	@	@
	413 710 500	Synthetic Injection Oil (12 x 1 Liter) ...	Huile à injection synthétique (12 x 1 litre) ...		
		Bombardier-Rotax Formula XP-S	Bombardier-Rotax Formula XP-S	@	@
11	414 681 800	Switch Lever	Contacteur du niveau d'huile	1	1
12	414 681 900	Float	Flotte	1	1
13	572 092 900	Cap	Bouchon	1	1
14	570 135 100	Grommet	Passe-fils	1	1
15	415 080 200	Line	Conduit	@	@
16	414 554 800	Spring Clamp	Bride à ressort	1	1

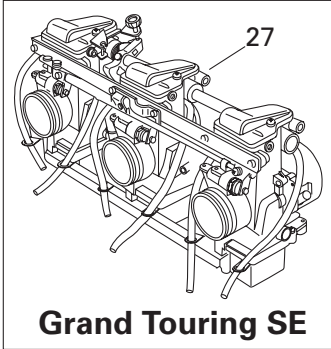
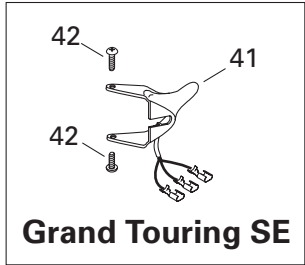
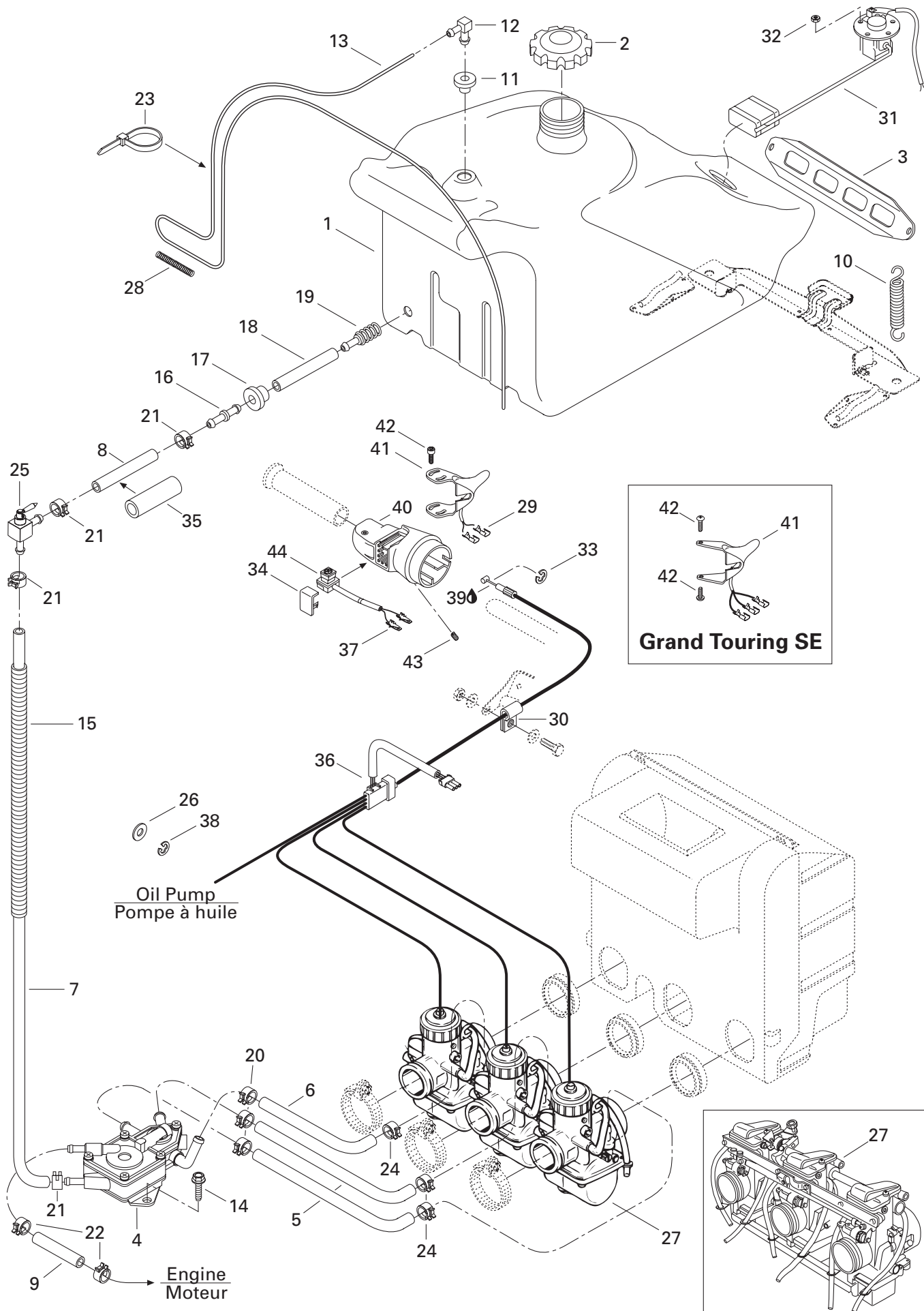



Fuel System

Système d'alimentation

GRAND TOURING

			700	SE
N 1	513 032 926	Fuel Tank	Réservoir à essence	1 1
2	572 073 900	Fuel Cap	Bouchon à essence	1 1
3	517 249 200	Fuel Tank Bracket	Attache du réservoir à essence	1 1
N 4	513 032 929	Fuel Pump	Pompe à essence	1 1
5	415 117 800	Formed Tube	Boyau formé	2 -
	415 080 200	Line	Conduit	- @
6	415 117 900	Formed Tube	Boyau formé	1 -
	415 120 800	Formed Hose	Boyau formé	- 1
N 7	513 032 949	Formed Hose	Boyau formé	1 1
N 8	513 032 965	Hose	Boyau	1 1
9	415 079 800	Rubber Hose	Boyau	@ @
10	414 893 700	Spring	Ressort	2 2
N 11	513 032 908	Grommet	Passe-fils	1 1
12	414 814 100	Male Connector	Raccord mâle	1 1
13	415 080 100	Primer Line	Conduit d'amorce	@ @
14	732 601 067	Screw M5 x 11	Vis M5 x 11	2 2
15	415 080 000	Tubing	Gaine	@ @
16	414 872 700	Male Connector	Raccord mâle	1 1
17	570 273 900	Grommet	Passe-fils	1 1
18	415 097 800	Hose	Boyau	1 1
19	414 872 100	Fuel Filter	Crépine	1 1
20	414 420 700	Spring Clamp	Bride à ressort	3 3
21	414 655 700	Spring Clamp	Bride à ressort	4 4
22	414 415 200	Spring Clamp	Bride à ressort	2 2
23	414 115 200	Tie-Rap	Attache	4 4
24	414 420 700	Spring Clamp	Bride à ressort	3 -
	414 554 800	Spring Clamp	Bride à ressort	- 3
25	415 112 200	Shut-off Valve	Valve à essence	1 1
26	414 753 300	Washer	Rondelle	1 1
N 27	403 138 547	Carburetor VM 38-422	Carburateur VM 38-422	3 -
N	403 138 556	Carburetor Ass'y TM38-C232	Carburateur ass. TM38-C232	- 1
N 28	513 032 961	Spring	Ressort	1 1
N 29	515 175 253	Female Terminal	Terminal femelle	2 2
30	414 176 000	Cable Clip	Pince câble	1 1
31	415 080 800	Fuel Sensor Ass'y	Capteur de niveau d'essence ass.	1 1
32	228 551 045	Elastic Stop Nut M5	Écrou d'arrêt élastique M5	5 5
33	414 274 500	Circlip	Circlip	1 1
34	572 100 901	Switch Cover	Couvre interrupteur	1 1
N 35	513 032 941	Hose	Boyau	@ @

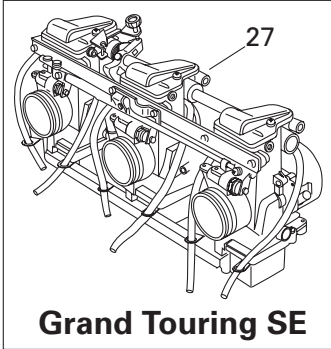
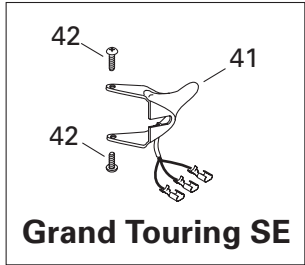
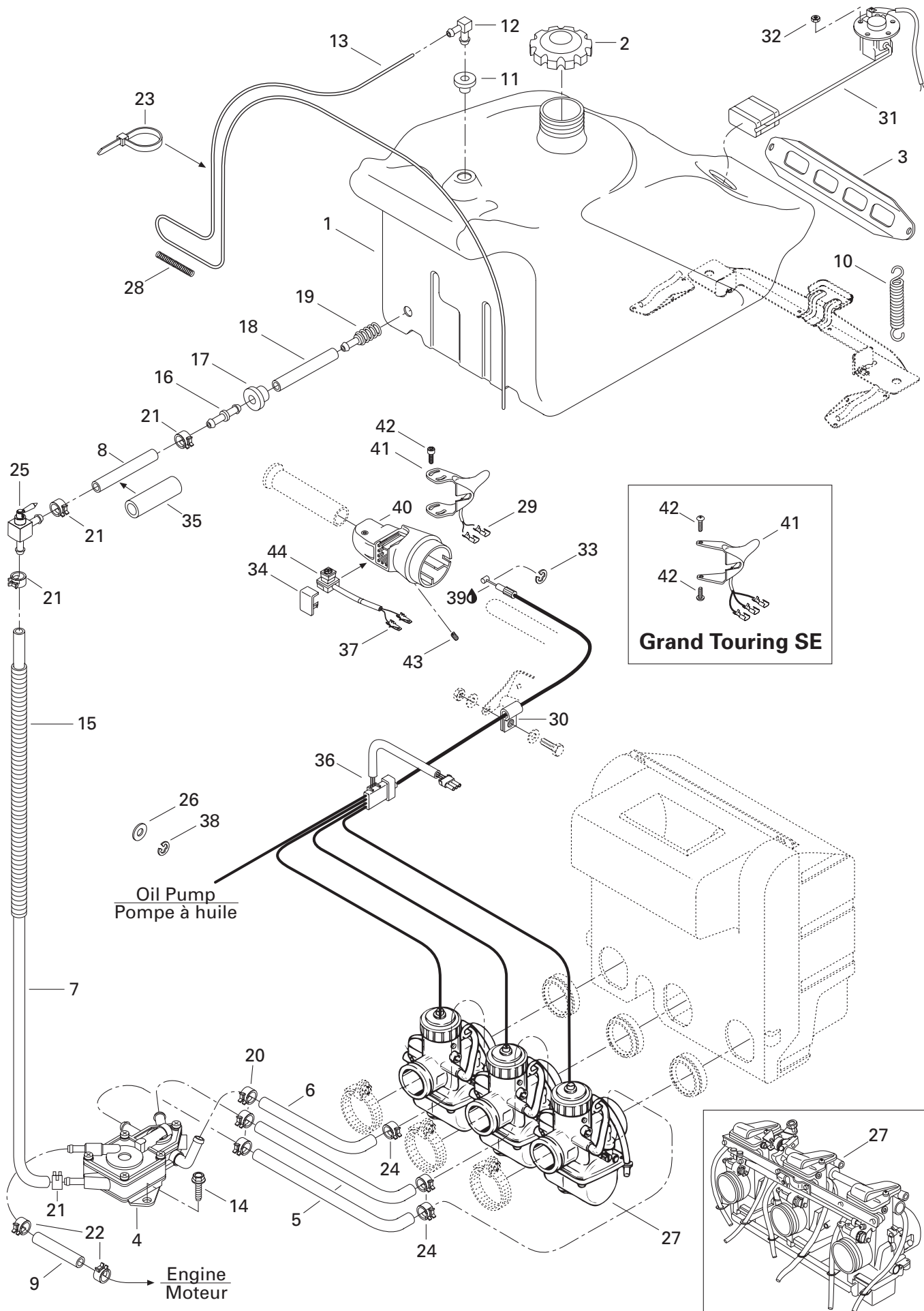



Fuel System Système d'alimentation

GRAND TOURING

			700	SE
N 36	512 058 948	Throttle Cable	Câble d'accélérateur	1 -
N	512 059 061	Throttle Cable	Câble d'accélérateur	- 1
37	409 210 000	Male Terminal	Terminal mâle	2 2
38	414 753 500	Circlip	Circlip	1 1
39	293 550 004	Grease Dielectric, 150 g	Graisse diélectrique, 150 g	@ @
40	572 098 801	Throttle Handle Housing	Logement de manette d'accélérateur .	1 -
	572 098 800	Throttle Handle Housing	Logement de manette d'accélérateur .	- 1
41	572 091 000	Heat Throttle Handle (38 mm)	Manette d'acc. chauffante (38 mm)	1 -
	572 107 200	Heat Throttle Handle (26 mm)	Manette d'acc. chauffante (26 mm)	- 1
42	732 601 143	Shouldered Screw	Vis à épaulement	4 2
43	414 440 800	Set Screw M8 x 10	Vis à pression M8 x 10	1 1
44	414 612 700	Kill Switch	Interrupteur d'urgence	1 1

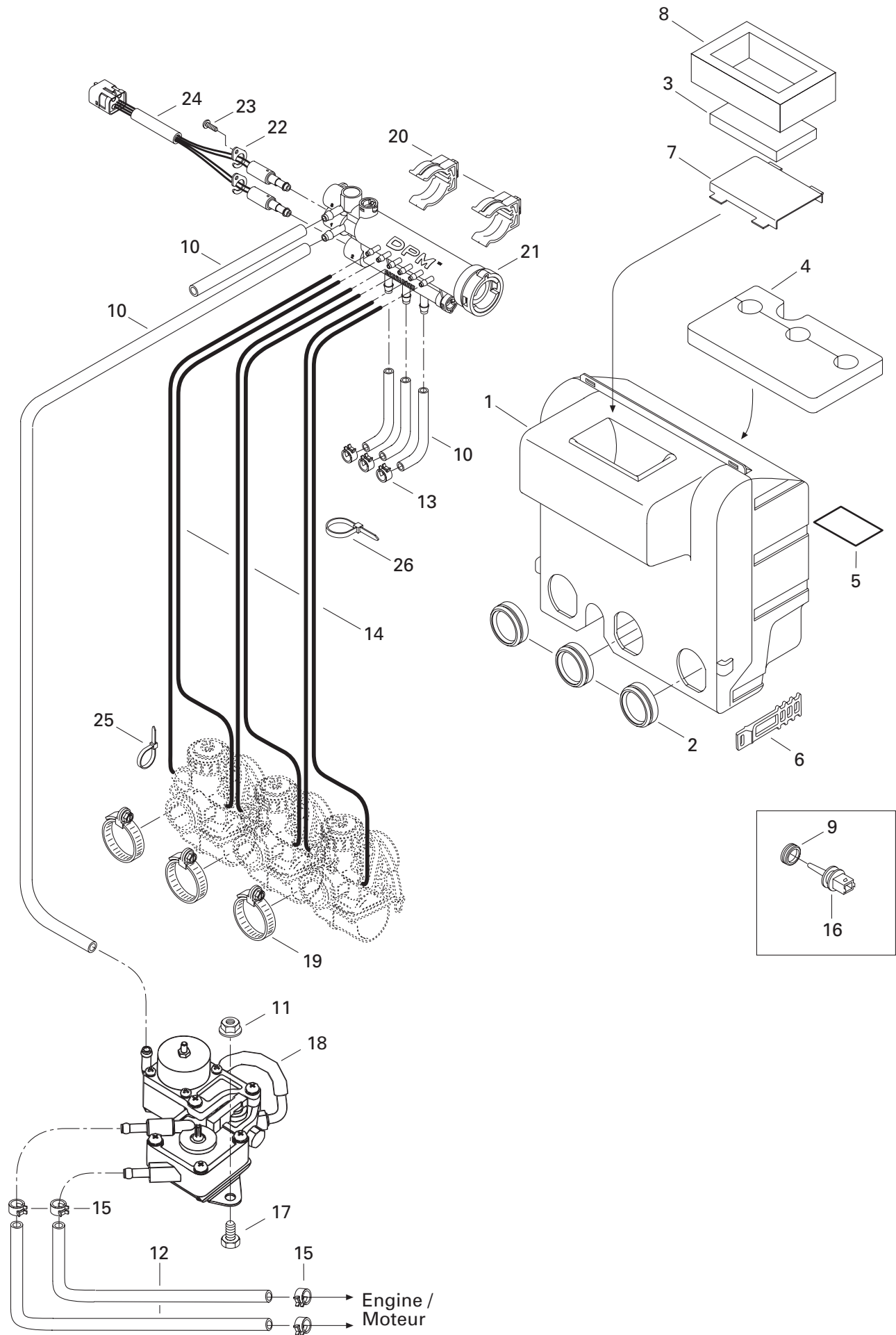



Air Intake System

Système d'admission d'air

GRAND TOURING

700	SE
-----	----

N 1→9	508 000 037	Air Silencer Ass'y	Silencieux d'admission ass.	1	-
N	508 000 034	Air Silencer Ass'y	Silencieux d'admission ass.	-	1
2	570 065 900	Air Adaptor	Adapteur d'admission	3	-
	570 069 100	Air Adaptor	Adapteur d'admission	-	3
3	415 081 400	Air Filter	Filtre à air	1	1
4	415 081 200	Inner Foam	Mousse intérieure	1	1
N 5	516 000 130	Caution Label	Étiquette d'attention	1	1
6	570 069 700	Latch	Loquet	2	2
7	517 294 400	Intake Grill	Grille d'admission	1	1
8	415 081 300	Lower Foam	Mousse extérieure	1	1
9	570 065 500	Grommet	Anneau	1	1
10	415 080 200	Line	Conduit	@	@
11	228 751 045	Elastic Flanged Nut M5	Écrou élastique à épaulement M5	2	2
12	415 079 800	Rubber Hose	Boyaux	@	@
13	414 554 800	Spring Clamp	Bride à ressort	3	-
14	404 137 800	Hose	Durite	6	-
	404 109 800	Hose	Durite	-	6
15	414 415 200	Spring Clamp	Bride à ressort	4	4
16	270 600 000	Air Sensor (Temperature)	Capteur air (température)	1	1
17	222 051 465	Hex. Screw M5 x 14	Vis hex. M5 x 14	2	2
18	415 097 600	Air Pump	Pompe à air	1	1
19	420 951 510	Clamp	Bride	3	3
N 20	512 058 919	Support	Support	2	2
N 21→24	512 058 977	Pressure Manifold Ass'y	Collecteur de pression ass.	1	1
22	415 061 600	Solenoid Lock	Barrure électrique	2	2
23	211 000 028	Screw K40 x 10	Vis K40 x 10	2	2
N 24	515 175 219	Collector Harness	Câblage collecteur	1	1
25	293 750 001	Tie Rap 94 mm	Attache 94 mm	-	6
26	293 750 002	Tie Rap 130 mm	Attache 130 mm	-	1

699

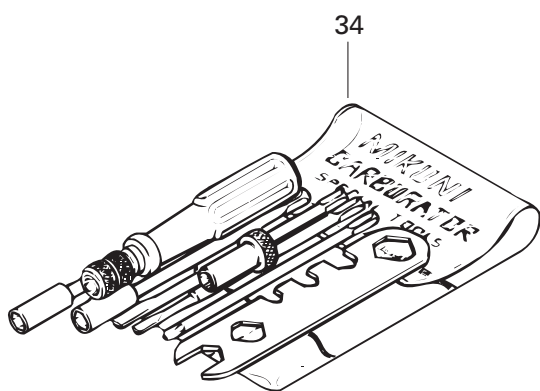
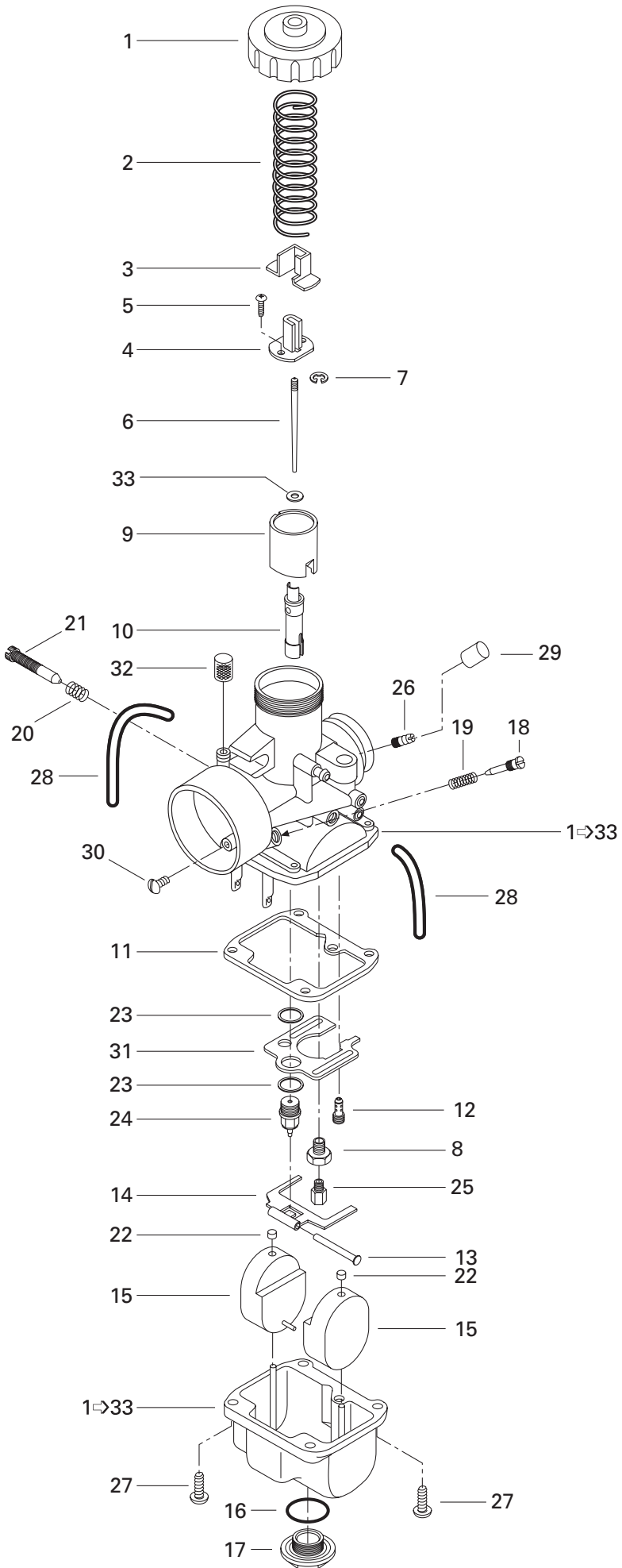



Carburetors (699) Carburateurs (699)

GRAND TOURING

			700	SE
N 1-33	403 138 547	VM 38-422 Carburetor	Carburateur VM 38-422	3 -
1	404 105 100	Cover	Couvercle	3 -
2	404 154 800	Spring	Ressort	3 -
3	404 122 100	Cover	Couvercle	3 -
4	404 160 800	Connector	Connecteur	3 -
5	404 121 300	Screw with Washer	Vis avec rondelle	6 -
6	404 161 800	Jet Needle J8-6DEH5	Aiguille J8-6DEH5	3 -
7	404 152 400	E-Ring	Rondelle-E	3 -
8	404 105 500	Guide Screw	Vis guide	3 -
9	404 131 300	Piston Valve 2.5	Tiroir d'accélérateur 2.5	3 -
10	404 159 000	Needle Jet	Gicleur d'aiguille	3 -
11	404 104 700	Gasket	Joint	3 -
12	404 109 500	Pilot Jet PJ 50	Gicleur du ralenti PJ 50	3 -
13	404 103 300	Lever Pin	Goupille de levier	3 -
14	404 105 000	Float Lever	Levier du flotteur	3 -
15	404 105 400	Float	Flotte	6 -
16	404 101 500	Washer	Rondelle	3 -
17	404 105 600	Drain Plug Screw	Bouchon d'accès	3 -
18	404 149 000	Air Screw	Vis du mélange de ralenti	3 -
19	404 139 800	Spring (Air Screw)	Ressort (vis du mélange de ralenti).....	3 -
20	404 101 700	Spring (Idle Speed Screw)	Ressort (vis du ralenti)	3 -
21	404 102 800	Idle Speed Screw	Vis du ralenti	3 -
22	404 105 800	Cap	Capuchon	6 -
23	404 101 600	Seat Washer	Rondelle siège	6 -
24	404 147 400	Needle Valve 1.5	Pointeau 1.5	3 -
25	404 101 100	Main Jet MJ 290	Gicleur principal MJ 290	3 -
26	404 153 400	Nipple	Raccord	3 -
27	404 102 000	Screw with Lock Washer	Vis et rondelle-frein	12 -
28	404 137 800	Hose	Durite	6 -
29	404 154 900	Cap	Bouchon	3 -
30	404 131 700	Plug Screw	Vis bouchon	3 -
31	— XXX —	Baffle	Chicane	3 -
32	404 158 900	Filter	Filtre	3 -
33	404 117 000	Packing	Joint tampon	3 -
34	404 112 000	Tool Kit	Ens. d'outils	1 -
N 35	861 768 100	Hight Altitude Kit , (Not Shown)	Ens. haute altitude , (non illustré).....	Opt -

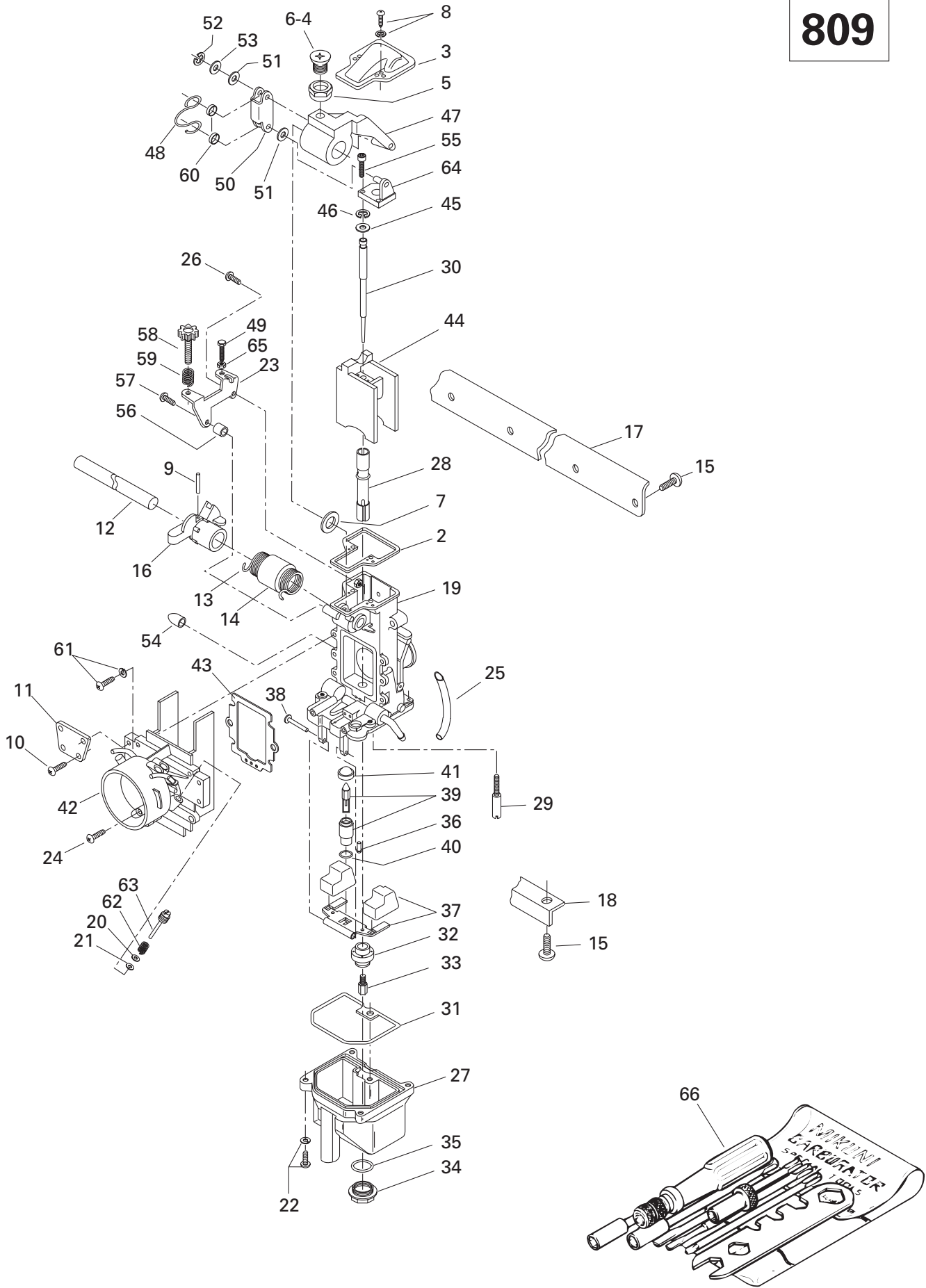



Carburetors (809) Carburateurs (809)

GRAND TOURING

700	SE
-----	----

N 1 65	403 138 556	Carburetors Ass'y TM38-C232	Carburateurs ass. TM38-C232	-	1
2	404 143 600	Gasket	Joint	-	3
3	404 142 700	Cover	Couvercle	-	3
4	404 139 000	Screw	Vis	-	2
5	404 143 500	Ring	Anneau	-	2
6	404 138 900	Screw	Vis	-	1
7	404 144 400	Packing	Joint tampon	-	2
8	404 139 100	Screw	Vis	-	6
9	404 140 100	Pin	Goupille	-	1
10	404 136 100	Screw	Vis	-	8
11	404 142 400	Plate	Plaque	-	2
12	404 137 100	Throttle Shaft	Axe d'accélérateur	-	1
13	404 143 200	Spring	Ressort	-	1
14	404 141 700	Ring	Anneau	-	1
15	404 138 800	Screw	Vis	-	9
16	404 142 100	Lever Ass'y	Levier ass.	-	1
17	404 142 300	Plate	Plaque	-	1
18	404 142 500	Plate	Plaque	-	1
N 19 65	— XXX —	Carburetor TM38-235 (MAG Side)...	Carburateur TM 38-235 (côté MAG).	-	1
N	— XXX —	Carburetor TM38-234 (Central)	Carburateur TM38-234 (centre)	-	1
N	— XXX —	Carburetor TM38-233 (PTO Side)..	Carburateur TM 38-233 (côté PDM).	-	1
20	404 140 900	Washer	Rondelle	-	3
21	404 139 900	O'Ring	Joint torique	-	3
22	404 138 700	Screw	Vis	-	12
23	404 142 600	Bracket (MAG)	Attache(MAG)	-	1
24	404 131 700	Plug Screw	Vis bouchon	-	3
25	404 109 800	Hose	Durite	-	6
26	404 135 900	Screw (MAG)	Vis (MAG)	-	1
N 27	404 161 843	Float Body Ass'y	Corps de flotteur ass.	-	3
N 28	404 161 830	Needle Jet	Gicleur aiguille	-	3
29	404 144 800	Pilot Jet 50	Gicleur de ralenti 50	-	3
N 30	404 161 829	Needle J8-8ADY01- 41	Aiguille J8-8ADY01- 41	-	3
31	404 137 000	O'Ring	Joint torique	-	3
32	404 142 900	Ring	Anneau	-	3
33	404 100 500	Main Jet 280 (MAG)	Gicleur 280 (MAG)	-	1
	404 101 100	Main Jet 290 (Central)	Gicleur 290 (centre)	-	1
	404 100 400	Main Jet 270 (PTO)	Gicleur 270 (PDM)	-	1
34	404 107 400	Drain Screw Plug	Vis de drainage	-	3
35	404 107 300	O'Ring	Joint torique	-	3

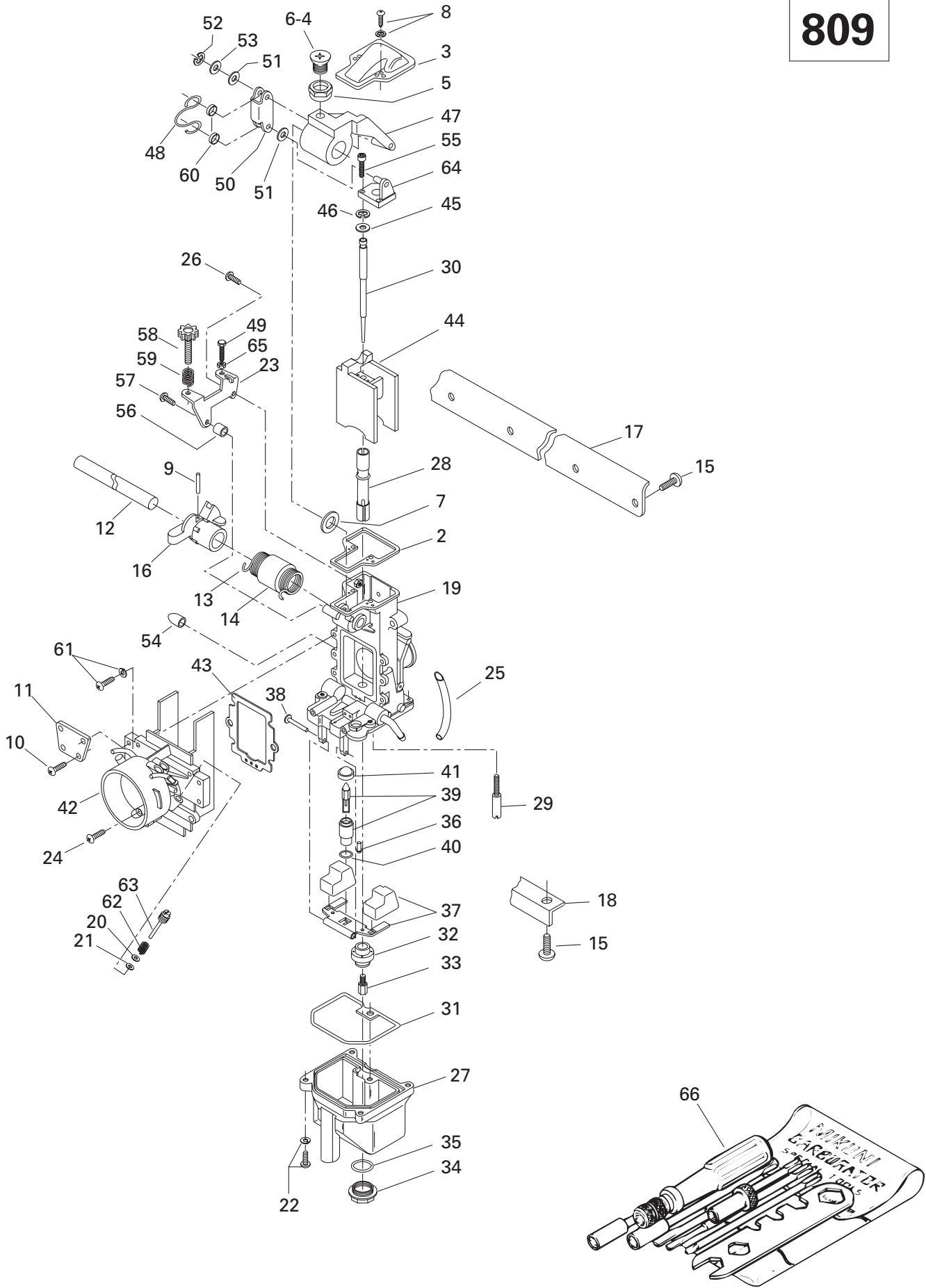

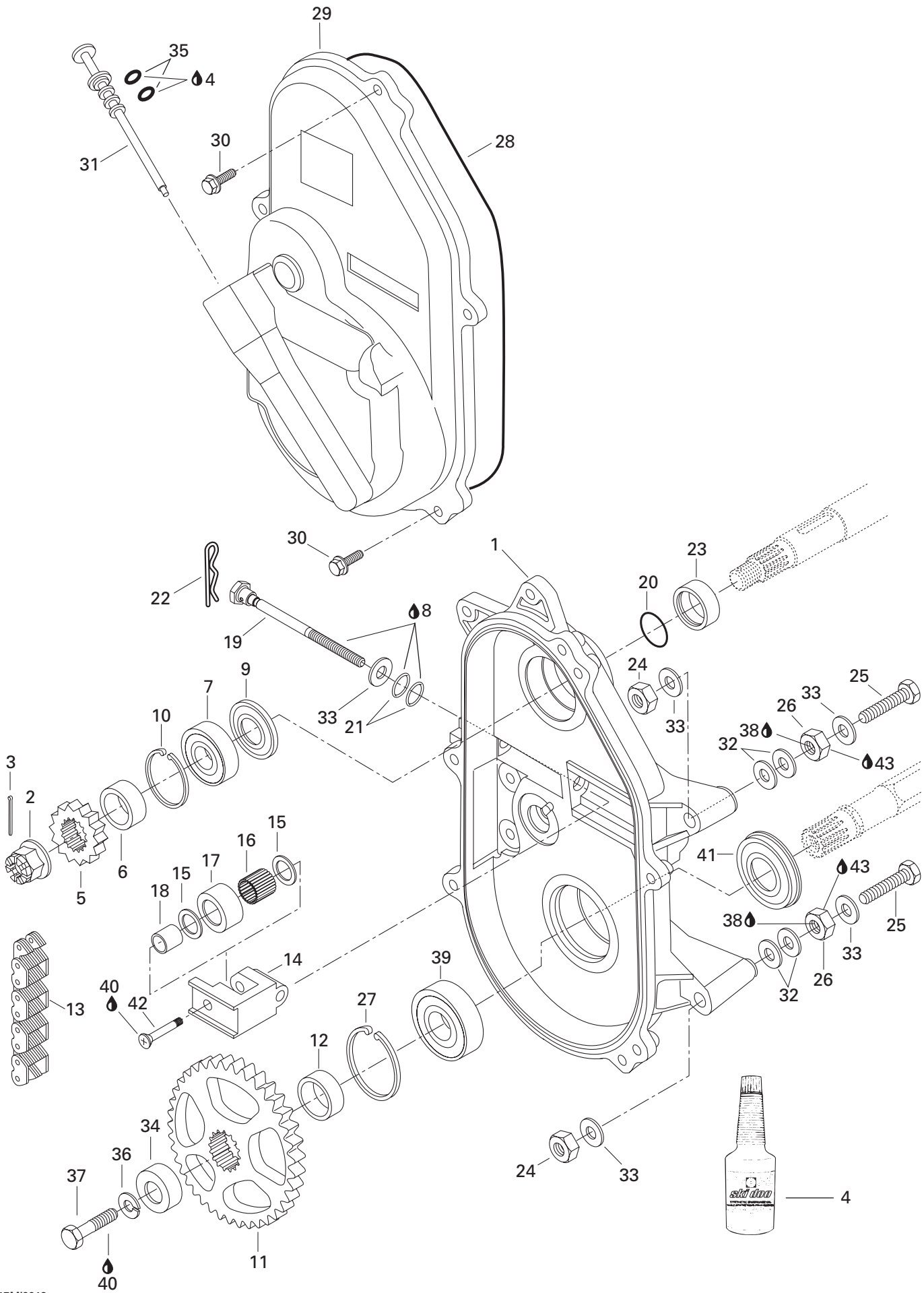

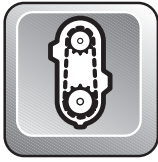

Chaincase Carter de chaîne

GRAND TOURING

			700	SE
1	504 146 600	Chaincase	1	1
2	732 610 012	Castellated Nut M20	1	1
3	371 006 300	Cotter Pin	1	1
4	413 803 300	Synthetic Chaincase oil (12 x 355 ml.) ...	@	@
5	504 139 700	Sprocket (24 Tooth-Large)	1	1
6	504 147 200	Shim	1	1
7	405 404 400	Ball Bearing 6205	1	1
8	413 711 500	Synthetic Grease	@	@
9	415 049 300	Seal	1	1
10	371 901 700	Circlip (Interior)	1	1
11	504 148 500	Sprocket (43 Tooth)	1	1
12	501 021 800	Inner Shim	1	1
N 13	504 151 830	Drive Chain (72 Links Large)	1	1
14	504 081 000	Chain Tensioner	1	1
15	504 080 300	Washer	2	2
16	405 403 000	Needle Bearing	1	1
17	414 531 300	Roller	1	1
18	504 080 200	Spacer	1	1
N 19	732 601 311	Adjusting Screw	1	1
20	414 876 700	O-Ring	1	1
21	414 484 400	O-Ring	2	2
22	414 575 600	Hair Pin	1	1
23	507 031 500	Spacer	1	1
24	228 501 045	Elastic Locking Nut M10	3	3
25	207 107 544	Hex. Screw M10 x 75	3	3
26	504 083 800	Spacer	3	3
27	414 784 900	Circlip (Interior)	1	1
28	414 362 300	O'Ring	1	1
29	080 039 500	Casting Cover	1	1
30	732 600 004	Self Tapping Screw M6 x 30	5	5
31	572 092 700	Filler Cap Ass'y	1	1
32	504 073 700	Washer	6	6
33	224 001 211	Flat Washer 10 mm	7	7
34	501 022 400	Cap	1	1
35	414 969 400	O-Ring	2	2
36	234 100 602	Lock Washer 10 mm	1	1
37	222 002 565	Hex Screw M10 x 25	1	1
38	293 800 015	Loctite 242, 10 ml	@	@
39	405 403 900	Ball Bearing 6206	1	1

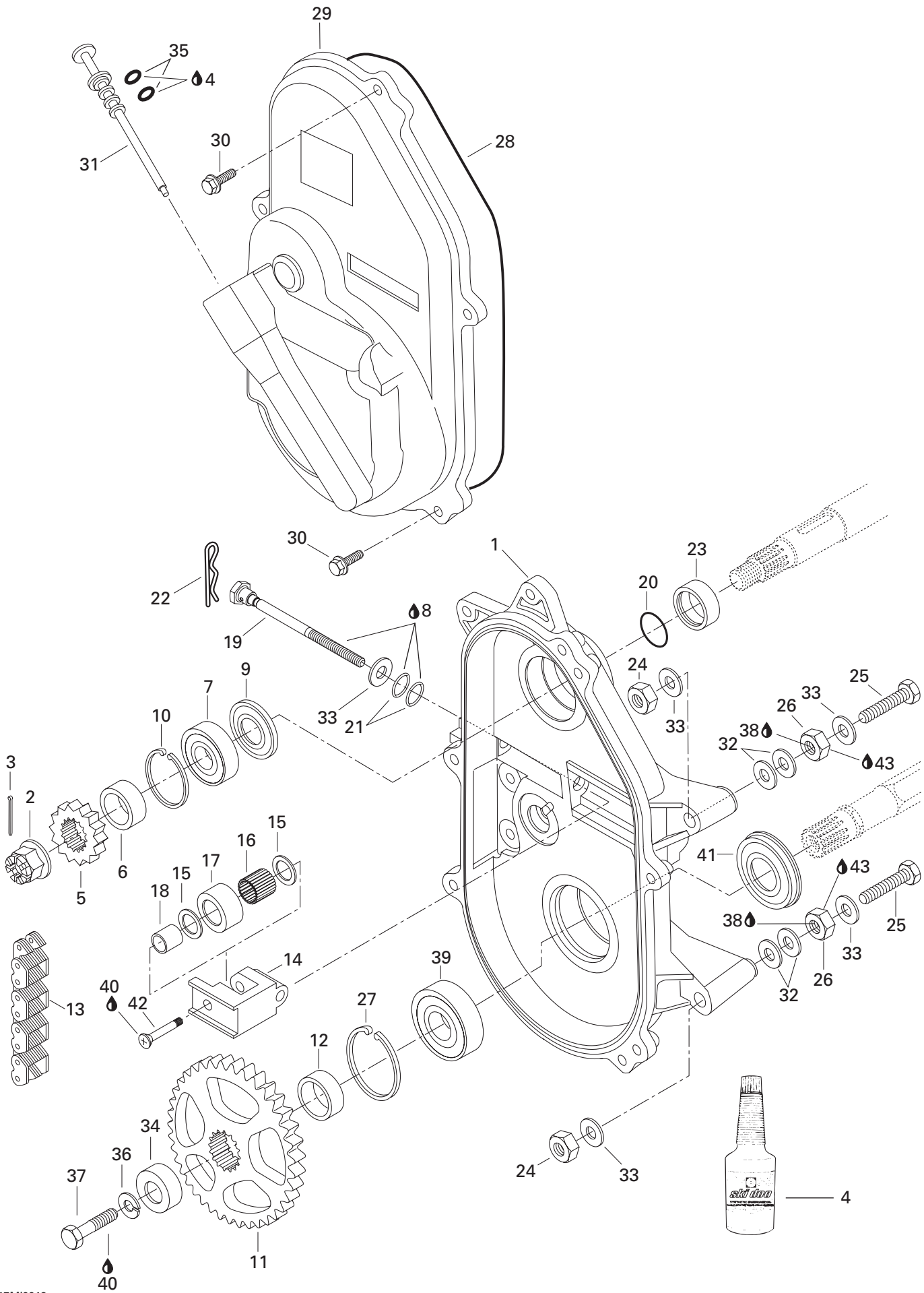

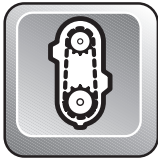

Chaincase Carter de chaîne

GRAND TOURING

				700	SE
40	293 800 005	Loctite 271, 10 ml	Loctite 271, 10 ml	@	@
41	581 056 500	Oil Seal	Joint étanche	1	1
42	732 601 144	Screw	Vis	1	1
43	413 701 000	Loctite 767, Antiseize Lubricant, 12 oz	Loctite 767, lubrifiant antigrippage, 12 oz...	@	@

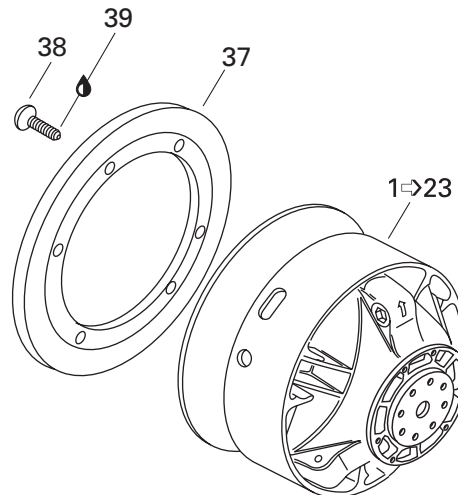
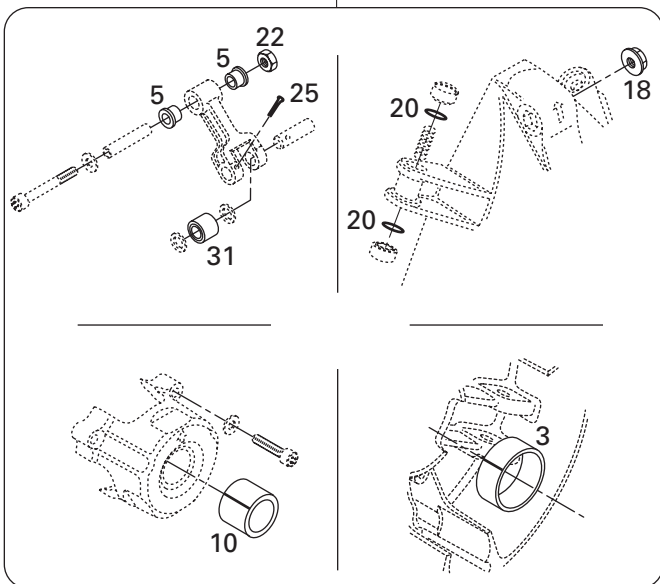
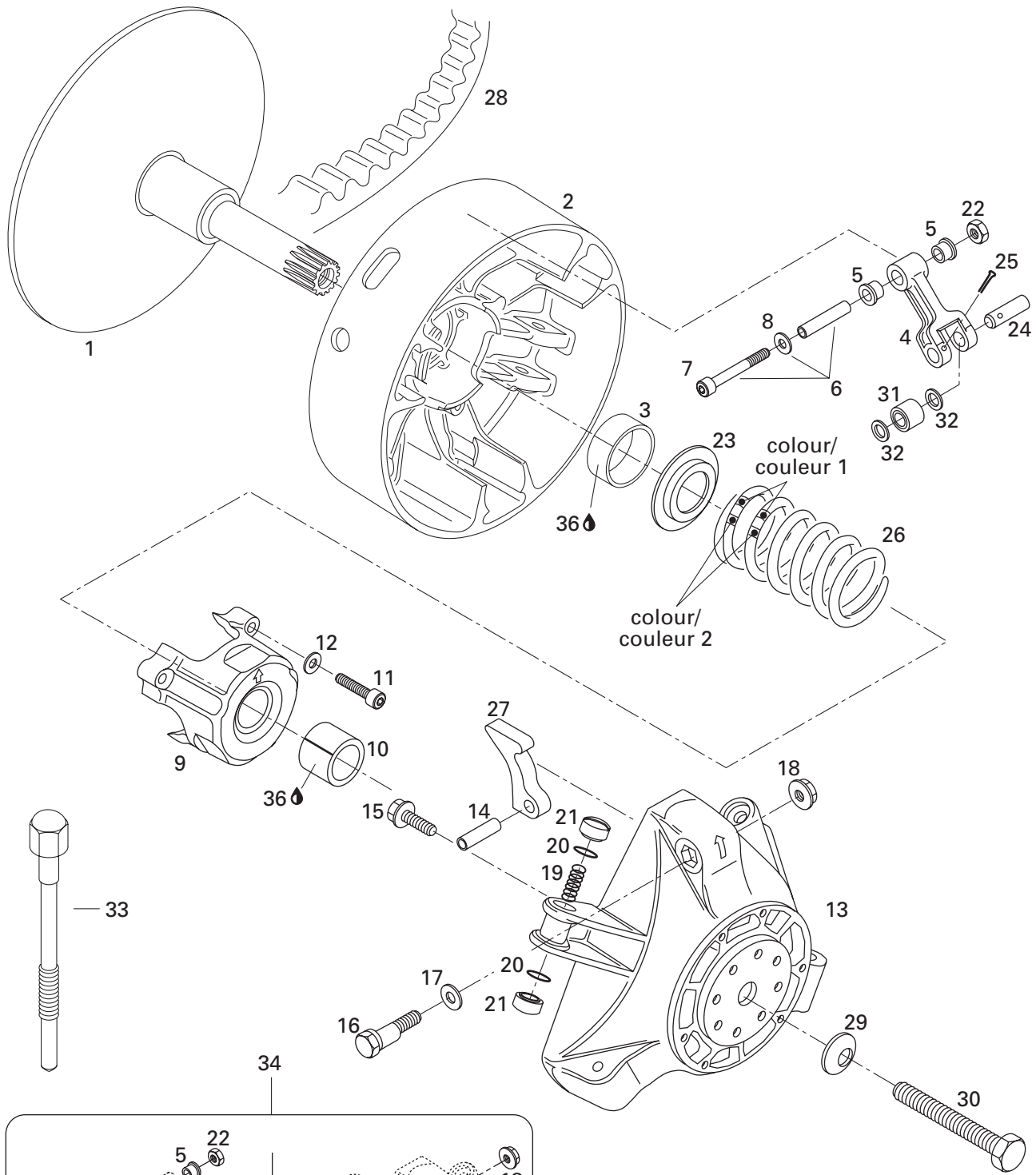

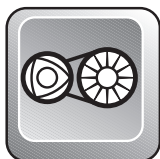

Drive Pulley Poulie motrice

GRAND TOURING

				700	SE
N 1 → 23	417 222 155	Drive Pulley Ass'y	Poulie motrice ass.	1	1
N 1	417 222 160	Fixed Flange	Flasque fixe	1	1
N 2 → 3	417 222 049	Sliding Flange Ass'y	Flasque coulissante ass.	1	1
3	417 004 201	Bushing Outer Half	Douille de demi-poulie coulissante	1	1
4 → 5	417 003 801	Lever Ass'y	Levier ass.	3	3
5	417 004 305	Bushing	Douille	6	6
6 → 8	417 004 800	Screw Ass'y	Vis ass.	3	3
7	222 965 065	Socket Head Screw M6 x 50	Vis Allen M6 x 50	3	3
8	234 061 410	Flat Washer 6 mm	Rondelle plate 6 mm	3	3
N 9 → 10	417 222 157	Spring Cover Ass'y	Couvercle de ressort ass.	1	1
10	417 004 501	Bushing	Douille	1	1
11	222 964 066	Socket Head Screw M6 x 40	Vis Allen M6 x 40	3	3
12	420 245 370	Washer	Rondelle	3	3
N 13	417 222 059	Governor Cup	Cuvette du régulateur	1	1
14	732 804 009	Roll Pin M8 x 24	Goupille ressort M8 x 24	3	3
15	210 361 890	Hex. Screw M6 x 18	Vis hex. M6 x 18	6	6
16	417 005 500	Calibration Screw	Vis de calibration	3	3
17	417 005 600	Washer	Rondelle	3	3
18	233 061 414	Hex. Flange Nut M6	Écrou hex. à épaulement M6	3	3
19	417 005 700	Spring	Ressort	3	3
20	732 401 030	O-Ring	Joint torique	6	6
N 21	417 222 107	Slider Shoe	Glissière	6	6
22	228 561 045	Elastic Stop Nut M6	Écrou d'arrêt élastique M6	3	3
N 23	417 222 044	Spring Seat	Siège du ressort	1	1
24	417 004 308	Pin	Goupille	3	3
25	732 958 001	Cotter Pin	Goupille fendue	3	3
26	414 993 000	Spring (Yellow/Red)	Ressort (jaune/rouge)	1	-
	414 689 700	Spring (Yellow/Orange)	Ressort (jaune/orange)	-	1
27	417 005 285	Ramp 285	Rampe 285	3	-
N	417 005 297	Ramp 297	Rampe 297	-	3
N 28	417 300 066	Drive Belt	Courroie d'entraînement	1	1
29	234 271 414	Conical Spring Washer	Rondelle ressort conique	1	1
30	417 120 000	Drive Pulley Bolt	Boulon de poulie motrice	1	1
31	417 003 900	Roller Ass'y	Rouleau ass.	3	3
32	417 004 302	Stopper Washer	Rondelle de butée	6	6
33	529 022 400	Puller Inner Half	Extracteur de demi-poulie fixe	1	1
34	417 006 100	Clutch Repair Kit	Ens. de réparation pour embrayage	1	1
N 35	861 768 100	High Altitude Kit (Not Shown)	Ens. Haute altitude (non ill.)	Opt.	-
N	861 768 000	High Altitude Kit (Not Shown)	Ens. Haute altitude (non ill.)	-	Opt.

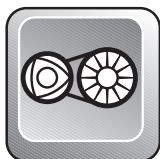

Drive Pulley Poulie motrice

GRAND TOURING

				700	SE
36	413 703 100	Loctite 609, 10 cc	Loctite 609, 10 cc	@	@
37	417 009 400	Ring Gear (86 Tooth)	Courroie de lancement (86 dents)	1	1
38	732 601 246	Taptite Screw M8 x 16	Vis autotaraudeuse M8 x 16	6	6
39	293 800 005	Loctite 271, 10 ml	Loctite 271, 10 ml	@	@

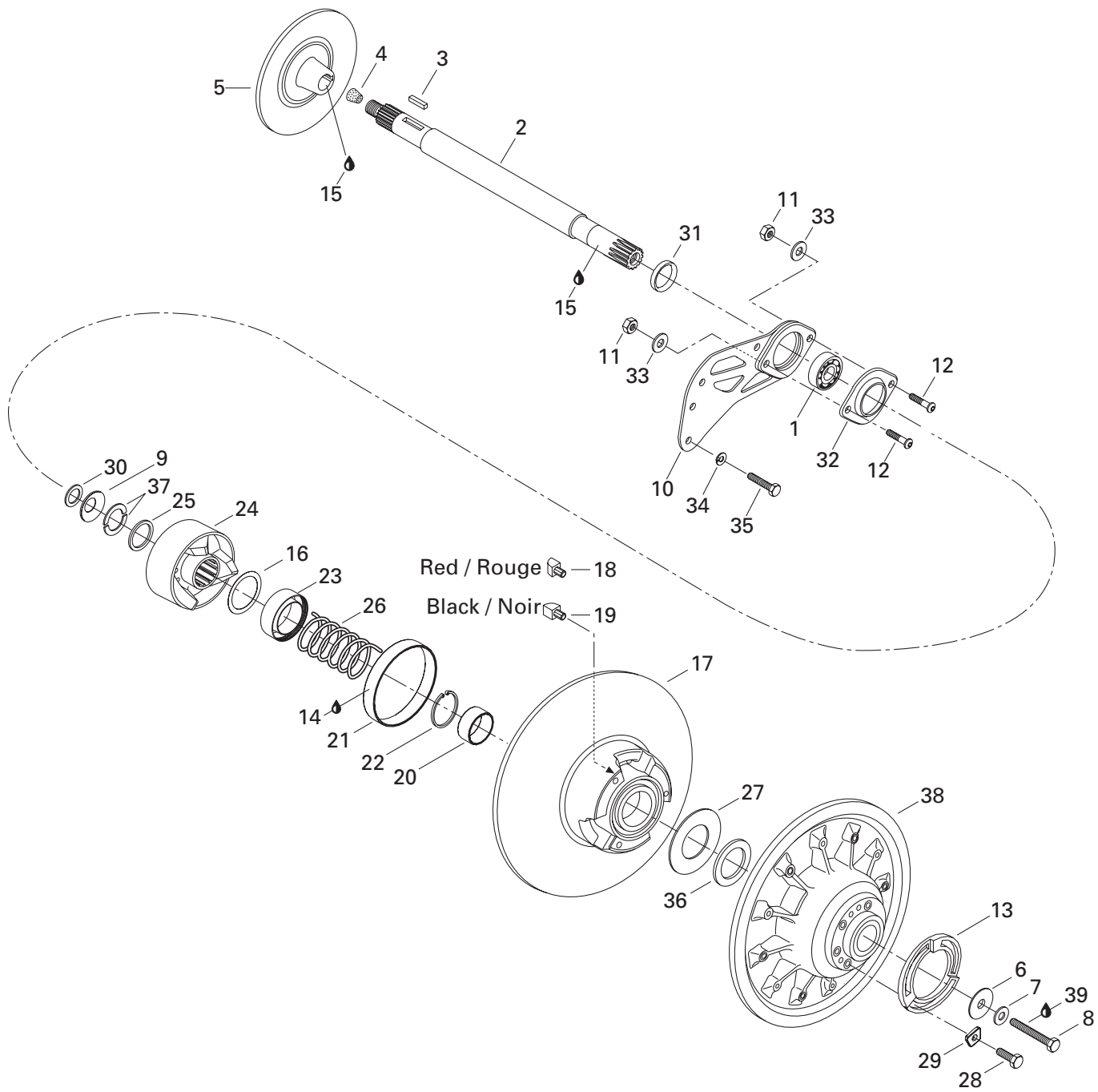

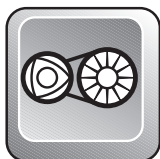

Driven Pulleys Poulies menées

GRAND TOURING

			700	SE	
1	405 408 200	Ball Bearing	Roulement à billes	1	1
2	501 026 300	Countershaft	Arbre de renvoi	1	1
3	507 021 300	Key	Clavette	1	1
4	414 784 800	Cork	Bouchon de liège	1	1
5	507 031 300	Disk	Disque	1	1
6	517 293 300	Washer	Rondelle de force	1	1
7	503 183 100	Washer	Rondelle	1	1
8	222 087 565	Hex. Screw M8 x 75	Vis hex. M8 x 75	1	1
N 9	417 300 055	Protector	Protecteur	1	1
10	080 039 300	Spacer (Casting)	Entretoise moulée	1	1
11	232 581 414	Elastic Stop Nut M8	Écrou d'arrêt élastique M8	2	2
N 12	205 483 046	Socket Head Screw M8 x 30	Vis Allen M8 x 30	2	2
N 13	415 005 800	Adjustment Ring	Bague d'ajustement	1	1
14	413 703 100	Loctite 609, 10cc	Loctite 609, 10cc	@	@
15	413 701 000	Loctite 767, Antiseize Lubricant, 12oz	Loctite 767, lubrifiant antigrippage, 12oz ...	@	@
N 16	417 126 322	Swivel Abutment	Butée pivotante	1	1
N 17-22	417 126 318	Sliding Flange Ass'y	Flasque coulissant ass.	1	1
N 18	417 126 373	Rear Cam Shoe Slider (Red)	Glissière de came arrière (rouge)	3	3
N 19	417 126 374	Front Cam Shoe Slider (Black)	Glissière de came avant (noir)	3	3
N 20	— XXX —	Bushing	Coussinet	1	1
N 21	— XXX —	Bushing	Coussinet	1	1
N 22	371 911 200	Circlip	Circlip	1	1
N 23	417 126 381	Guard	Protecteur	1	1
N 24	417 126 385	Cam Ass'y	Came ass.	1	1
N 25	417 126 375	Spacer	Espaceur	1	1
N 26	414 978 300	Release Spring	Ressort de rappel	1	1
27	504 099 600	Stopper Washer	Rondelle de butée	1	1
28	222 062 565	Screw Hex. M6 x 25 (3)	Vis hex. M6 x 25 (3)	@	@
N	207 162 244	Screw Hex. M6 x 22 (3)	Vis hex. M6 x 22 (3)	@	@
N 29	415 005 900	Adjustment Shim	Cale de réglage	3	3
N 30	417 300 054	Spacer	Entretoise	1	1
31	504 149 100	Spacer	Entretoise	1	1
32	501 026 900	Flange	Flasque	1	1
33	224 081 171	Flat Washer	Rondelle plate	2	2
34	224 761 110	Lock Washer 6 mm	Rondelle-frein 6 mm	4	4
35	207 161 844	Hex. Screw M6 x 18	Vis hex. M6 x 18	4	4
36	504 112 300	Shim	Cale épaisseur	@	@
37	371 911 000	Half Key	Demi-clé	2	2

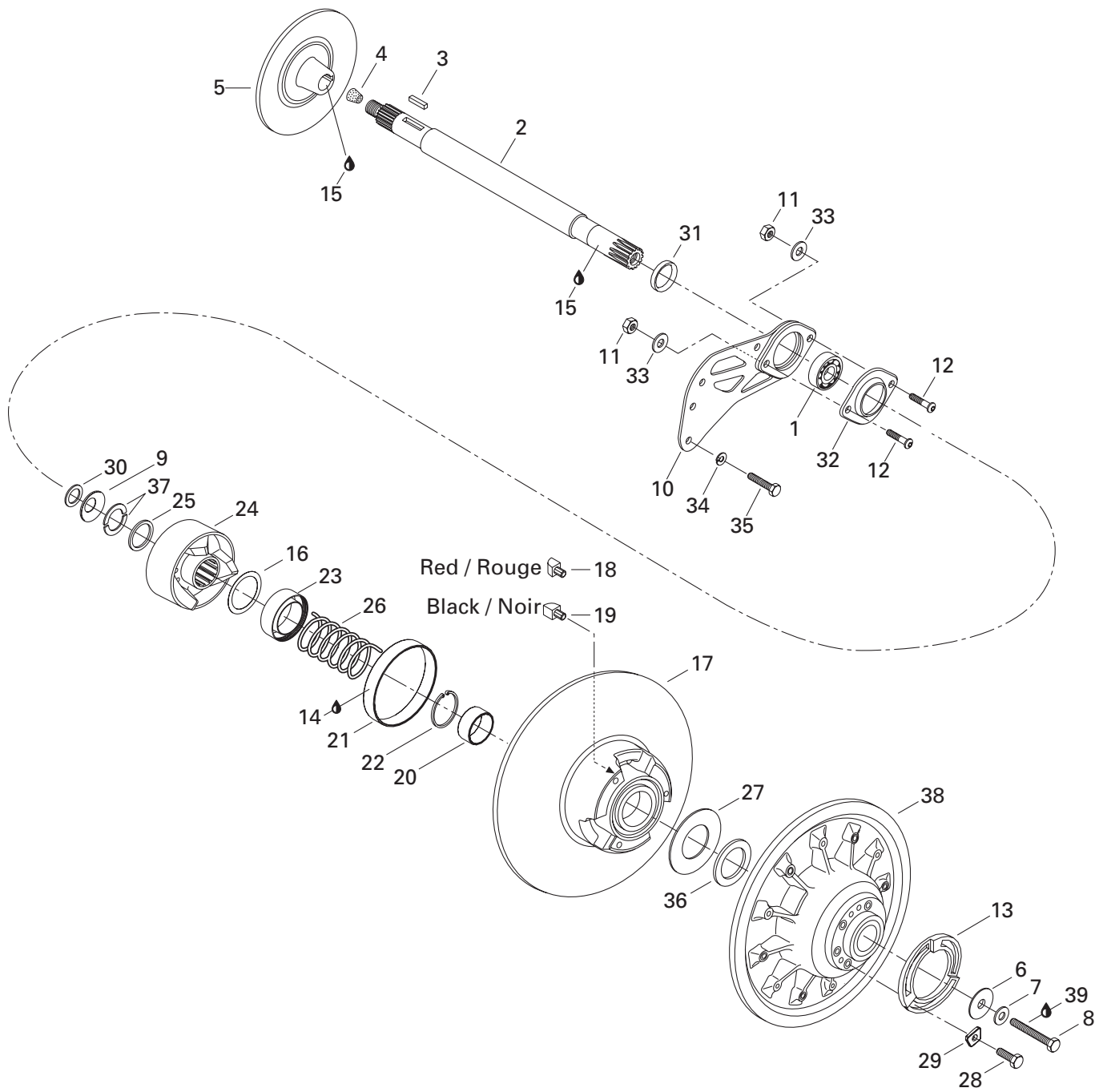

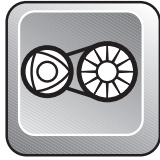

Driven Pulleys Poulies menées

GRAND TOURING

				700	SE
N 38	417 126 317	Fixed Flange Ass'y	Flasque fixe ass.	1	1
39	293 800 015	Loctite 242, 10 ml	Loctite 242, 10 ml	@	@



Hydraulic Brake and Belt Guard

Frein hydraulique et garde-courroie

GRAND TOURING

700	SE
-----	----

1→6	414 920 000	Caliper Ass'y	Étrier ass.	1	1
2	414 990 000	Brake Pads Kit	Ens. de garnitures de frein	1	1
3	414 990 700	Kit (Pins, Retainers, Spring)	Ensemble. (tiges, goupilles, ressort) ...	1	1
4	414 989 800	Screw-Bleeder	Vis de purge	2	2
5	414 989 700	Boot	Capuchon	2	2
6	414 989 900	Tubing	Tube	1	1
7	207 103 544	Hex. Screw M10 x 35	Vis Hex. M10 x 35	2	2
8	414 115 200	Tie Rap	Attache	1	1
9	507 031 900	Locking Tab	Frein de vis	1	1
N 10	507 032 220	Hose	Boyau	1	1
11→17	415 099 500	Master Cylinder	Maître cylindre	1	1
12	415 075 300	Lever Ass'y	Levier ass.	1	1
13	415 117 500	Microswitch Ass'y	Micro-contact ass.	1	1
14	415 030 000	Pin Ass'y	Axe ass.	1	1
15	415 029 900	Cap	Capuchon	1	1
16	415 029 800	Clamp Ass'y	Bride ass.	1	1
17	414 990 600	Window	Fenêtre	1	1
18	414 920 500	Banjo Bolt	Boulon Banjo	2	2
19	414 920 600	Washer	Rondelle	4	4
20	507 031 300	Disk	Disque	1	1
N 21→22	417 300 050	Belt Guard Ass'y	Garde-courroie ass.	1	1
N 22	516 000 132	Warning Label	Étiquette d'avertissement	1	1
23	415 047 917	Switch Kit	Ensemble d'interrupteur	1	1
24	418 001 717	Adjustment Decal	Décalque d'ajustement	1	—
	418 001 710	Adjustment Decal	Décalque d'ajustement	—	1
25	415 047 913	Screw	Vis	4	4
26	414 440 800	Set Screw M8 x 10	Vis de pression M8 x 10	1	1
27	518 202 100	Pulley Guard Bracket	Attache garde poulie	1	1
28	518 317 000	Pulley Guard Support	Support garde poulie	1	1
29	390 409 600	Pop Rivet	Pop rivet	3	3
30	390 402 200	Pop Rivet	Pop rivet	2	2
N 31	515 175 155	Front Housing Ass'y	Logement avant ass.	1	1
32	415 047 903	Rear Housing Ass'y	Logement arrière ass.	1	1
N 33	515 175 388	PCB Ass'y	Circuit imprimé	1	1
34	415 047 909	Silicon Pad	Membrane de silicone	1	1
35	415 047 912	Screw M3	Vis M3	4	4
36	415 047 918	Lever Kit	Ensemble de levier	1	1

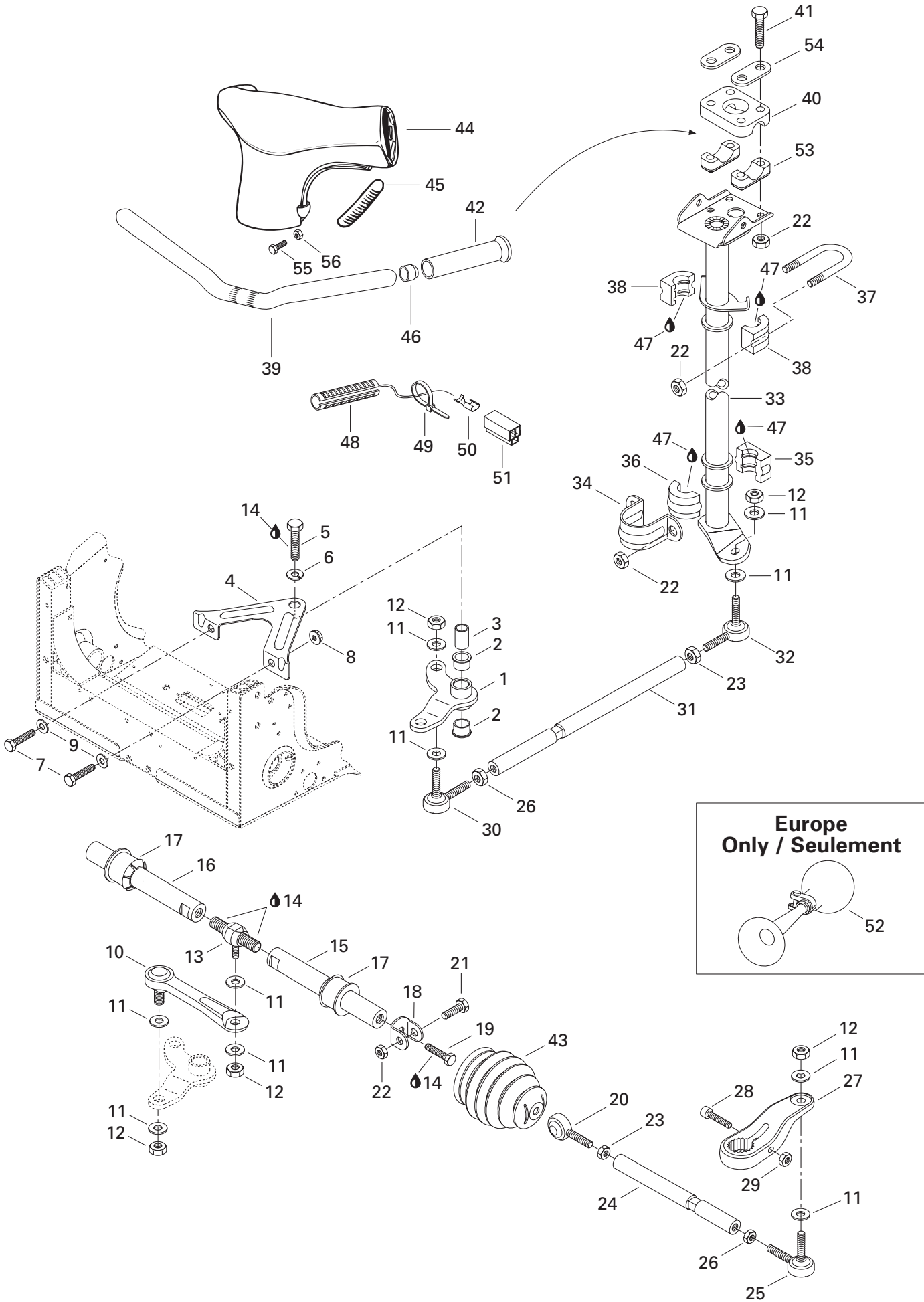



Steering System

Système de direction

GRAND TOURING

			700	SE
1	506 129 500	Pivot Arm	1	1
2	415 041 100	Cushion	2	2
3	506 131 500	Pivot	1	1
4	506 138 400	Pivot Support	1	1
5	207 006 044	Hex. Screw M10 x 60	1	1
6	— XXX —	Lock Washer 10 mm	1	1
7	207 066 044	Hex. Screw M6 x 60	2	2
8	233 261 414	Elastic Flanged Stop Nut M6	2	2
9	224 061 121	Flat Washer	2	2
10	415 059 800	Ball Stud Lever	1	1
11	503 175 800	Washer	12	12
12	732 610 042	Elastic Stop Nut M10	6	6
13	415 053 300	Ball Joint-Double	1	1
14	293 800 005	Loctite 271, 10 ml	@	@
15	506 129 400	Sliding Bar-Short	1	1
16	506 129 402	Sliding Bar-Long	1	1
17	572 108 500	Cushion	2	2
18	506 138 300	Bracket	2	2
19	222 002 565	Hex. Screw M10 x 25	2	2
20	415 048 600	L.H. Ball Joint	2	2
21	222 084 065	Hex. Screw M8 x 40	2	2
22	232 581 414	Elastic Stop Nut M8	10	10
23	732 610 011	Jam Nut M10	3	3
24	506 129 600	Tie-Rod	2	2
25	415 012 400	Ball Joint	2	2
26	732 610 010	Jam Nut M10	3	3
N 27	506 151 157	R.H. Steering Arm	1	1
N	506 151 159	L.H. Steering Arm	1	1
28	222 983 565	Socket Head Screw M8 x 35	2	2
29	232 581 414	Elastic Stop Nut M8	2	2
30	414 768 000	R.H. Ball Joint	1	1
31	506 131 200	Tie-Rod	1	1
32	414 768 100	L.H. Ball Joint	1	1
N 33	506 151 169	Main Tube	1	1
34	517 126 200	Retaining Support	1	1
35	572 064 400	Bushing (Lower Half)	1	1
36	572 064 500	Bushing (Upper Half)	1	1
37	506 060 600	«U» Clamp	1	1

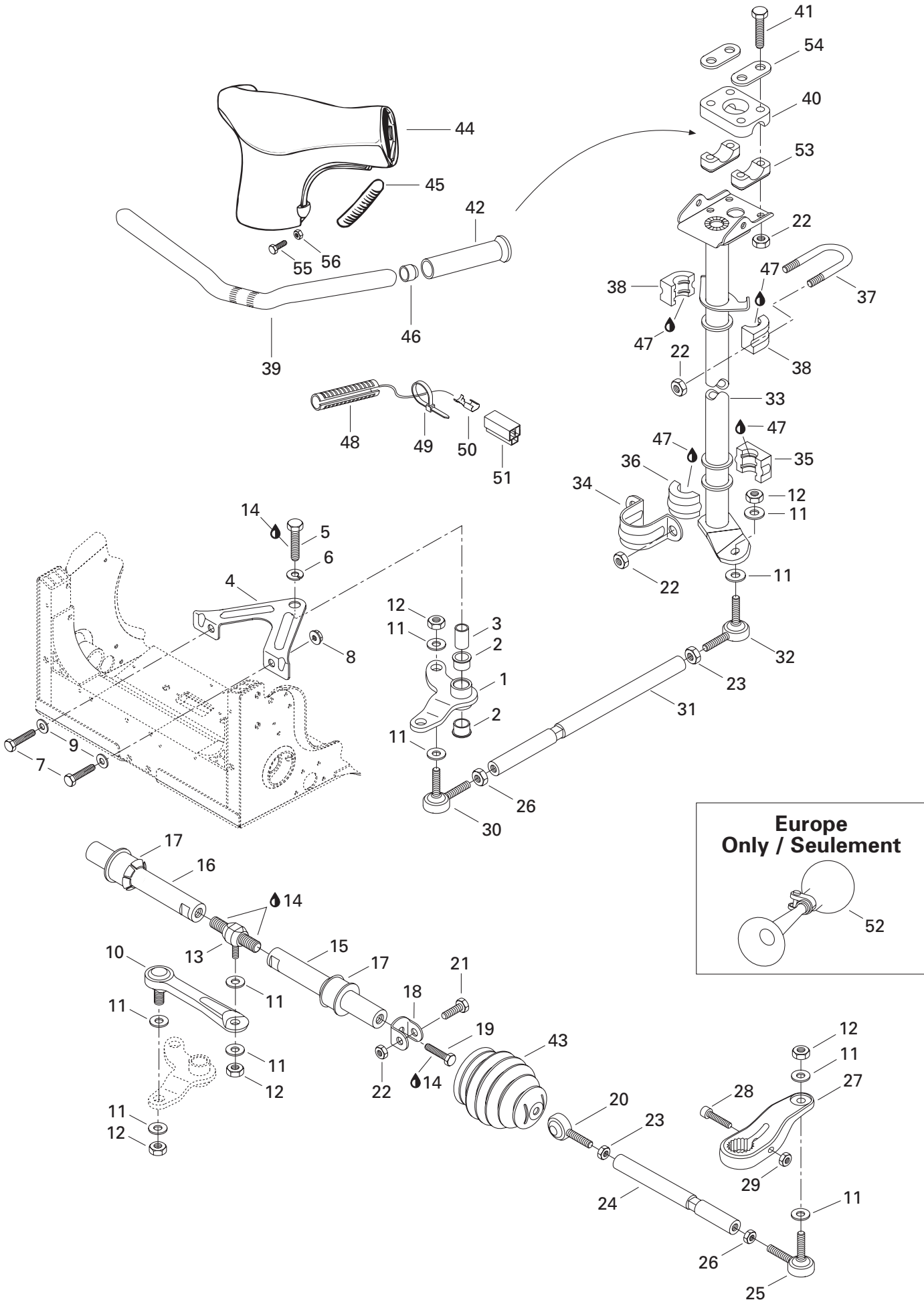



Steering System Système de direction

GRAND TOURING

			700	SE
38	572 067 100	Half Bushing	Demi-douille	2 2
39	506 142 000	Handle Bar	Guidon	1 1
40	277 000 142	Steering Clamp	Bride de direction	1 1
41	222 085 565	Hex. Screw M8 x 55	Vis hex. M8 x 55	4 4
42	572 100 500	Handle Grip	Gaine de poignée	2 2
43	570 054 100	Tie-Rod Cap	Capuchon de timonerie	2 2
N 44	506 151 182	Steering Padding	Coussin de sécurité	1 1
45	572 106 200	Keyway	Mortaise	2 2
46	572 081 900	Handle Bar End	Bout de guidon	2 2
47	413 711 500	Synthetic Grease	Graisse synthétique	@ @
48	410 111 000	Heating Grip	Élément chauffant	2 2
49	293 750 001	Tie Rap 94 mm	Attache 94 mm	2 2
N 50	515 175 252	Female Terminal	Terminal femelle	2 2
51	409 204 900	Female Connector Housing	Logement de raccord femelle	1 1
52	415 040 700	Horn (Europe)	Avertisseur (Europe)	1 1
53	414 491 600	Steering Support	Support guidon	2 2
N 54	506 151 196	Reinforcement	Renfort	2 2
55	222 852 065	Screw M5 x 20	Vis M5 x 20	2 2
56	228 751 045	Elastic Flange Nut M5	Écrou élastique à épaulement M5	2 2



Front Suspension and Ski Suspension avant et ski

GRAND TOURING

			700	SE	
N 1	505 070 251	Bridge Ass'y	Pont ass.	2	2
N 2	505 070 189	Flexible Ski Liner (Black)	Ski de plastique flexible (noir)	2	2
N	505 070 190	Flexible Ski Liner (Black) (Europe)	Ski de plastique flexible(noir) (Europe)	2	2
3	228 701 045	Elastic Flanged Nut M10	Écrou élastique à épaulement M10	2	2
N 4-5	860 501 900	Carbide Runner Kit	Ens. lisse de carbure	1	1
5	228 501 045	Elastic Locking Nut M10	Écrou de blocage élastique M10	8	8
6	224 081 171	Flat Washer 8 mm	Rondelle plate 8 mm	8	8
7	230 022 044	Hex. Screw M12 x 120	Vis hex. M12 x 120	2	2
8	506 136 400	Washer	Rondelle	4	4
9	207 085 044	Hex. Screw M8 x 50	Vis hex. M8 x 50	2	2
10	732 900 048	Washer	Rondelle	4	4
11	230 080 044	Hex. Screw M8 x 100	Vis hex. M8 x 100	2	2
12	572 101 000	Plastic Handle	Poignée de plastique	2	2
N 13	390 911 100	Pop Rivet	Pop rivet	4	4
14	232 581 414	Elastic Stop Nut M8	Écrou d'arrêt élastique M8	4	4
15	570 053 300	Ski Stopper	Butée de ski	2	2
16	414 530 600	Cushion	Coussinet	4	4
17	506 148 400	Spacer	Entretoise	2	2
18	228 521 045	Elastic Stop Nut M12	Écrou d'arrêt élastique M12	2	2
19	506 144 500	Ski Leg	Jambe de ski	2	2
20	506 081 200	Wear Plate	Plaque d'usure	2	2
21	572 069 900	Cushion	Coussinet	4	4
22	506 142 500	R.H. Swing Arm	Bras oscillant DR	1	-
N	505 070 209	R.H. Swing Arm	Bras oscillant DR	-	1
	506 142 400	L.H. Swing Arm	Bras oscillant GA	1	-
N	505 070 210	L.H. Swing Arm	Bras oscillant GA	-	1
23	506 080 900	Retaining Washer	Rondelle de retenue	2	2
24	371 910 400	Circlip	Circlip	2	2
25	572 091 300	Cap	Bouchon	2	2
26	570 062 700	Damper	Amortisseur de caoutchouc	2	2
27	506 128 500	Cup	Coupole	2	2
28	222 902 565	Socket Head Screw M10 x 25	Vis Allen M10 x 25	2	2
29	572 045 900	Cap	Capuchon	2	2
N 30	505 070 276	R.H. Housing	Logement DR	1	1
	506 138 900	L.H. Housing	Logement GA	1	1
31	506 136 200	Main Tube	Tube principal	1	1
32	506 134 300	Stabilizator	Stabilisateur	1	1
33	414 440 800	Set Screw M8 x 10	Vis d'ajustement M8 x 10	4	4
34	390 404 900	Pop Rivet	Pop rivet	6	6

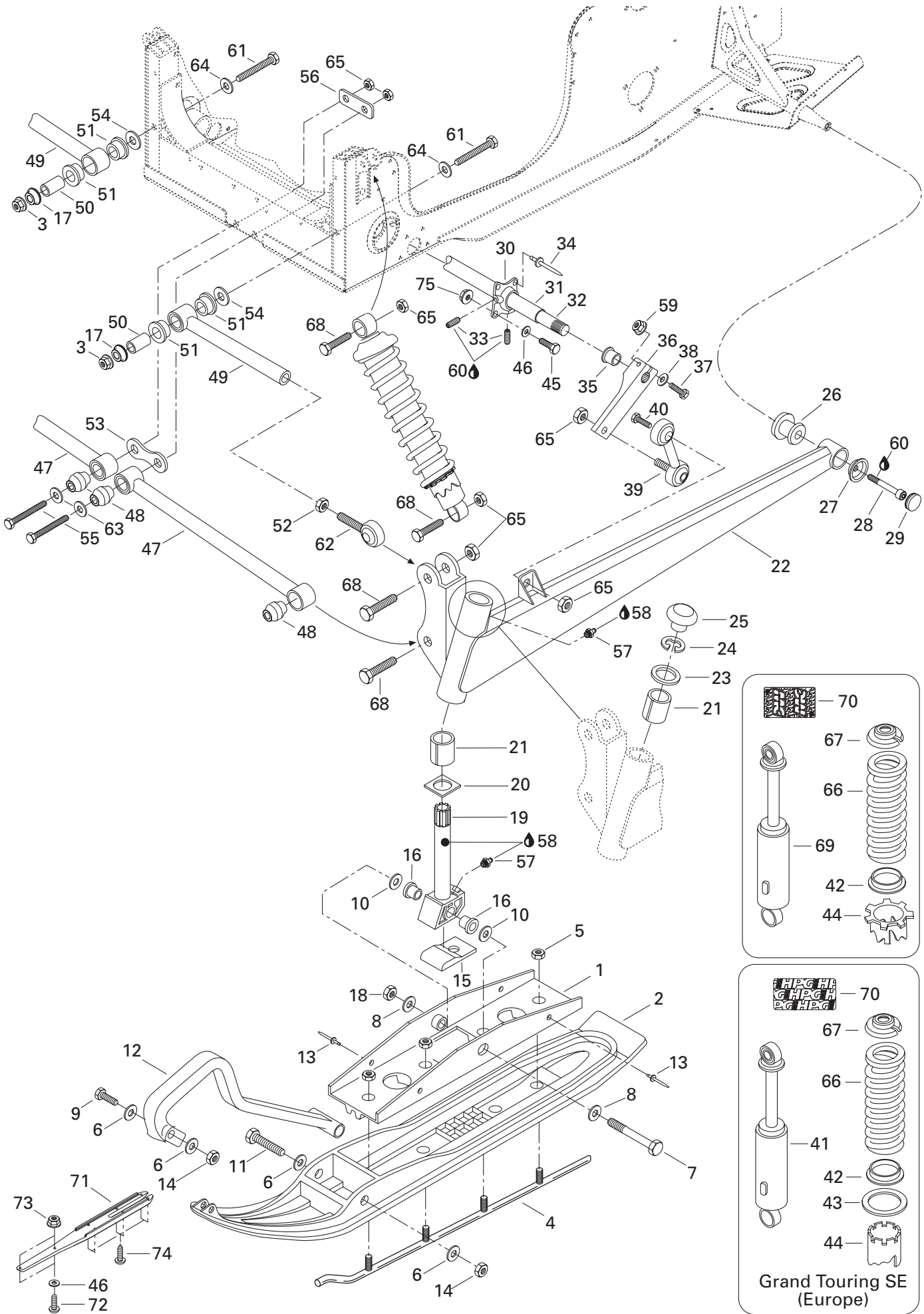



Front Suspension and Ski Suspension avant et ski

GRAND TOURING

700	SE
-----	----

35	415 039 500	Cushion	Coussinet	2	2
36	506 134 402	Stabilizer Lever	Lever stabilisateur	2	2
37	207 084 544	Hex. Screw M8 x 45	Vis hex. M8 x 45	2	2
38	224 081 171	Flat Washer 8 mm	Rondelle plate 8 mm	2	2
39	415 101 400	Double Ball Joint	Joint à rotule double	2	2
40	207 103 544	Hex. Screw M10 x 35	Vis hex. M10 x 35	2	2
N 41-44	505 070 238	Shock (Europe)	Amortisseur (Europe)	-	2
42	503 165 100	Spring Guide	Guide de ressort	2	2
	415 052 800	Spring Guide (Europe)	Guide de ressort (Europe)	-	2
43	415 052 900	Thrust Washer (Europe)	Rondelle d'appuie (Europe)	-	2
44	503 169 000	Cam	Came	2	2
	415 109 900	Cam (Europe)	Came (Europe)	-	2
45	222 062 565	Hex. Screw M6 x 25	Vis hex. M6 x 25	2	2
46	234 061 410	Flat Washer 6 mm	Rondelle plate 6 mm	6	6
N 47-48	505 070 140	Lower Arm Ass'y	Barreau inférieur ass.	2	2
N 48	505 070 025	Bushing	Coussinet	4	4
N 49-51	505 070 131	Adjustable Arm Ass'y	Barreau ajustable ass.	2	2
N 50	505 070 143	Bushing	Douille	2	2
51	506 149 100	Cushion	Coussinet	4	4
52	732 610 019	Jam Nut M12	Contre-écrou M12	2	2
53	506 147 900	Plate	Plaque	1	1
54	506 148 100	Washer	Rondelle	2	2
55	222 008 565	Hex. Screw M10 x 85	Vis hex. M10 x 85	2	2
56	506 148 300	Plate	Plaque	1	1
57	408 200 700	Grease Fitting	Graisser	4	4
58	413 711 500	Synthetic Grease	Graisse synthétique	@	@
59	233 281 414	Elastic Flanged Nut M8	Écrou élastique à épaulement M8	2	2
60	293 800 005	Loctite 271, 10 ml	Loctite 271, 10 ml	@	@
61	732 601 004	Hex. Screw M10 x 110	Vis hex. M10 x 110	2	2
62	415 068 400	Ball Joint	Joint à rotule	2	2
63	503 175 800	Washer	Rondelle	2	2
64	399 910 100	Flat Washer	Rondelle plate	2	2
65	228 501 045	Elastic Locking Nut M10	Écrou de blocage élastique M10	14	14
N 66	505 070 091	Spring	Ressort	2	-
N	505 070 092	Spring	Ressort	-	2
N	505 070 093	Spring (Europe)	Ressort (Europe)	-	2
67	503 140 600	Spring Stopper	Butée du ressort	2	2
68	222 005 565	Hex. Screw M10 x 55	Vis hex. M10 x 55	8	8
N 69	505 070 171	Front Shock	Amortisseur avant	2	2

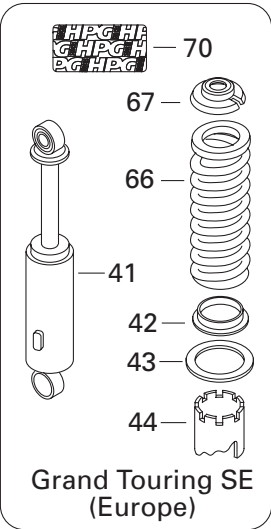
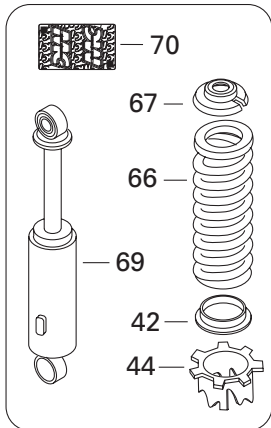
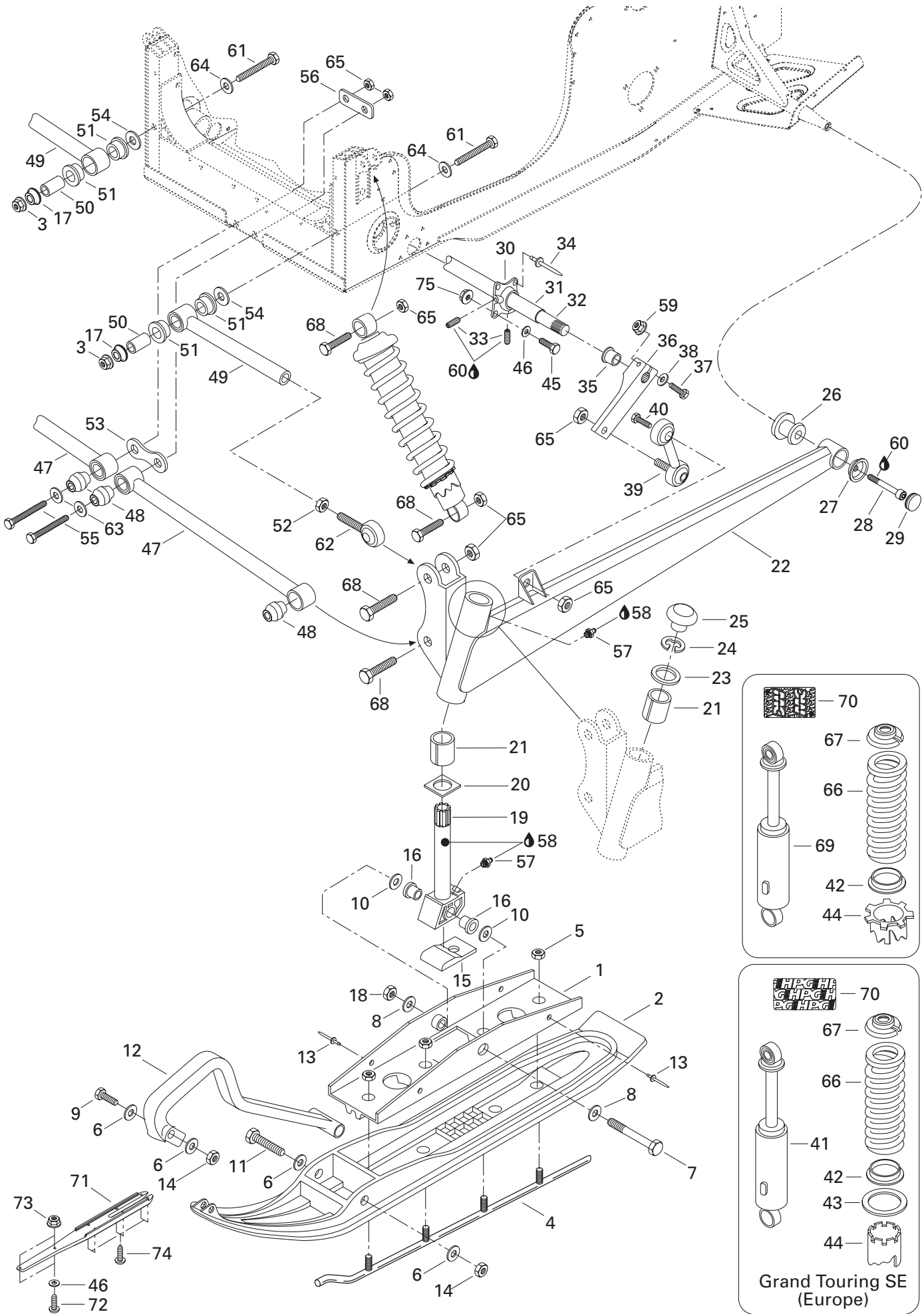



Front Suspension and Ski Suspension avant et ski

GRAND TOURING

			700	SE	
N 70	516 000 181	Shock Decal	Décalque d'amortisseur	2	2
N	516 000 182	HPG Decal (Europe)	Décalque HPG (Europe)	-	2
N 71	505 070 232	Proactif Control	Contrôle proactif	2	2
72	205 452 546	Socket Head Screw M5 x 25	Vis Allen M5 x 25	4	4
73	228 751 045	Elastic Flanged Nut M5	Écrou élastique à épaulement M5	4	4
74	211 000 021	Screw	Vis	12	12
75	233 261 414	Elastic Flanged Nut M6	Écrou élastique à épaulement M6	2	2

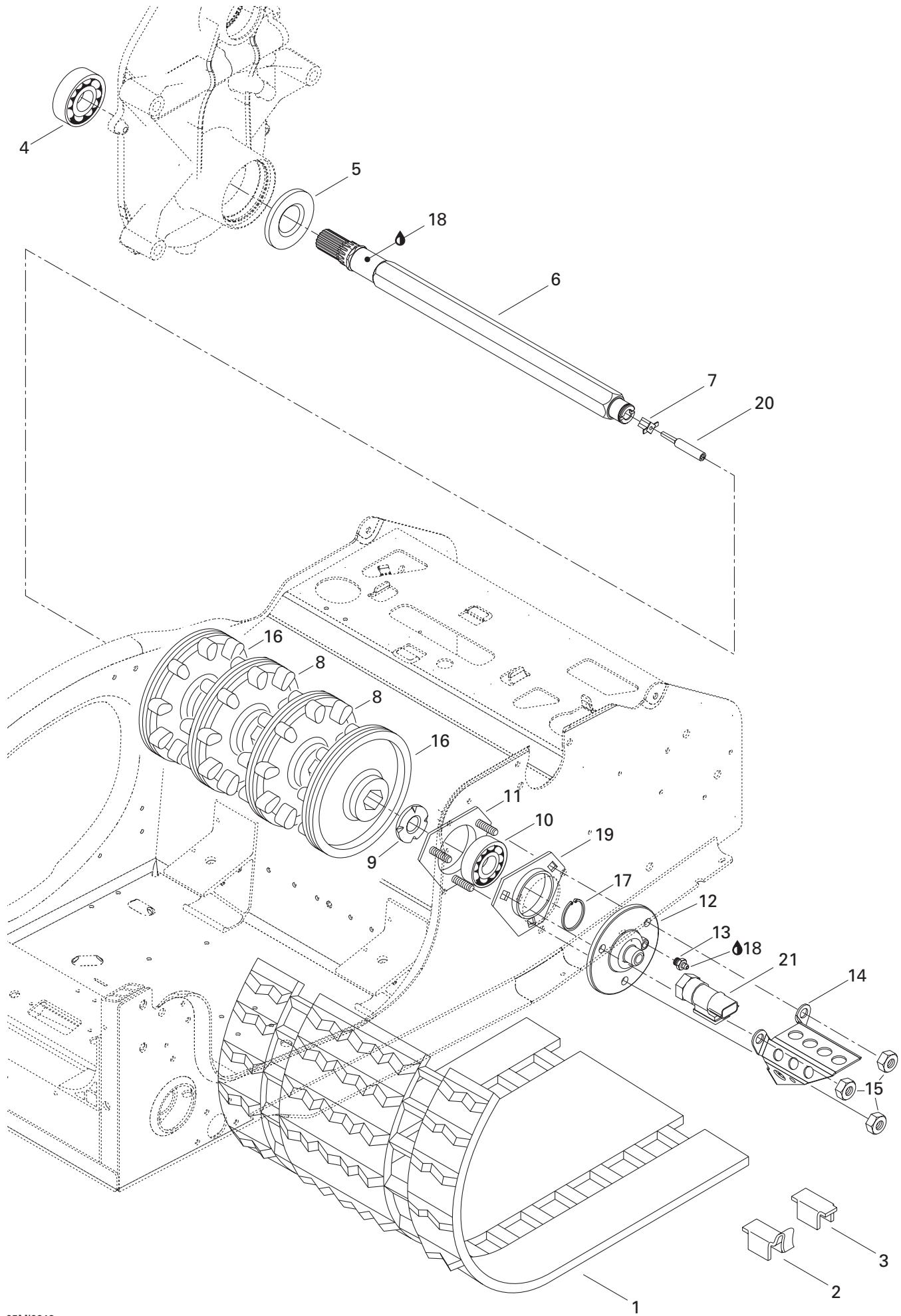



Drive Axle and Track Essieu moteur et chenille

GRAND TOURING

			700	SE
N 1 → 3	504 151 804	Track Ass'y	Chenille ass.	1 1
1 → 2	570 212 500	Track Ass'y (Europe).....	Chenille ass. (Europe)	1 1
2	500 003 400	Guide Cleat	Agrafe guide	54 54
	500 003 400	Guide Cleat (Europe)	Agrafe guide (Europe).....	36 36
3	500 003 300	Cleat	Agrafe	54 54
4	405 403 900	Ball Bearing 6206	Roulement à billes 6206	1 1
5	581 056 500	Oil Seal	Anneau étanche	1 1
6	501 026 500	Drive Axle	Arbre d'entraînement	1 1
7	572 010 100	Speedometer Drive Insert.....	Prise de l'indicateur de vitesse	1 1
8	414 663 900	9-Tooth Sprocket	Barbotin 9 dents	2 2
9	501 017 400	Ball Bearing Protector.....	Protecteur de roulement à billes	1 1
10	405 408 600	Ball Bearing	Roulement à billes.....	1 1
11	501 026 800	Bearing Housing	Logement de roulement	1 1
N 12	504 151 836	Flange (Speedo Drive Insert)	Flasque (Prise ind. vitesse)	1 1
13	408 200 700	Grease Fitting	Graisser	1 1
14	517 290 100	Cable Protector	Protecteur de câble	1 1
15	232 581 414	Elastic Stop Nut M8	Écrou d'arrêt élastique M8.....	3 3
16	414 990 800	9-Tooth Half Sprocket.....	Demi-barbotin 9 dents.....	2 2
17	371 910 200	Circlip	Circlip.....	1 1
18	413 711 500	Synthetic Grease	Graisse synrhétique.....	@ @
19	501 025 000	Flange	Flasque	1 1
N 20	572 098 200	Wrench	Clé.....	1 1
N 21	415 049 800	Speed Sensor	Capteur de vitesse.....	1 1

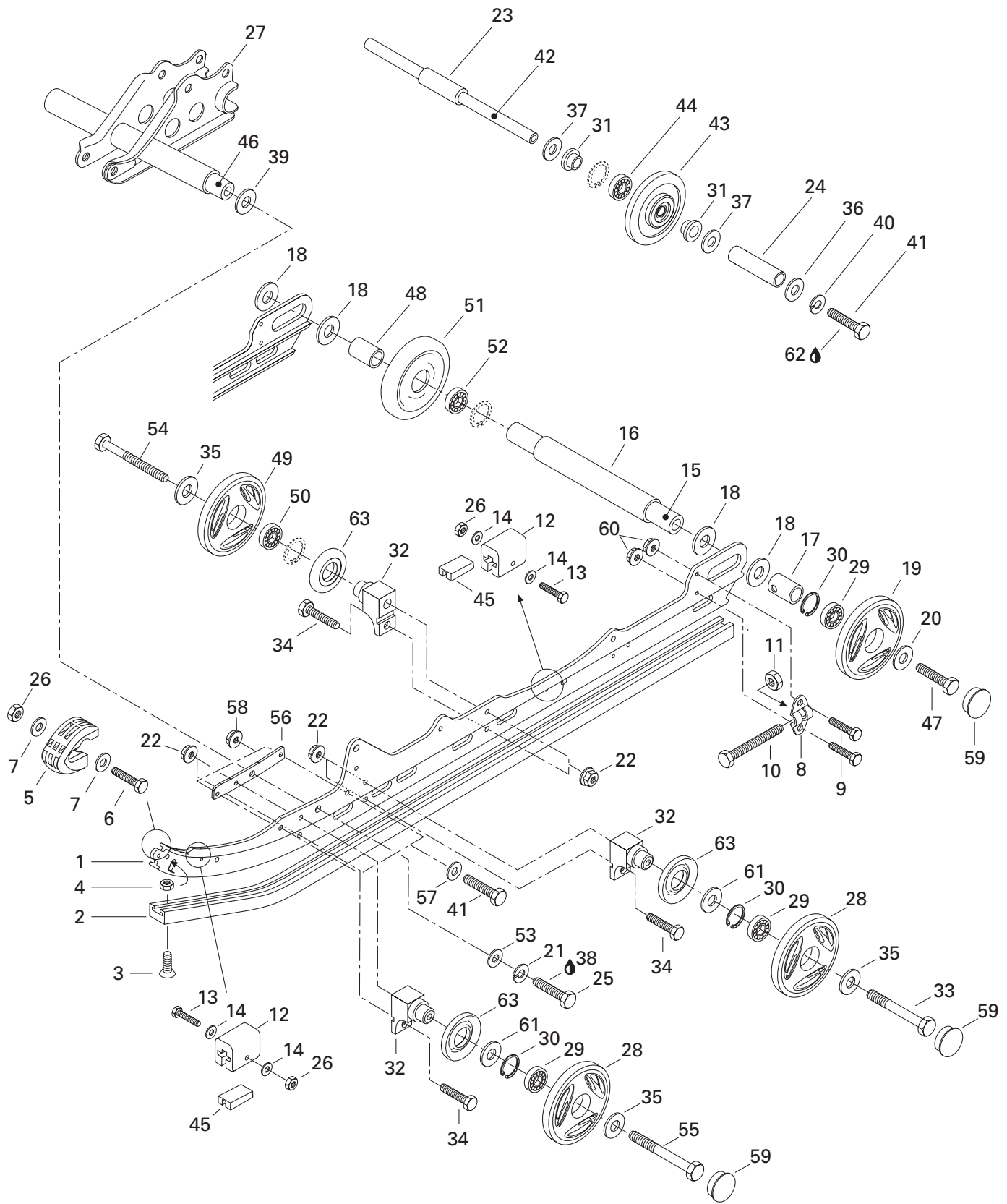



Rear Suspension Suspension arrière

GRAND TOURING

			700	SE	
N 1	503 188 979	Runner	Rail	2	2
2	560 103 500	Rail	Glissière	2	2
3	216 362 560	Countersunk Head Screw M6 x 25	Vis à tête fraisée M6 x 25	2	2
4	228 561 045	Elastic Stop Nut M6	Écrou d'arrêt élastique M6	2	2
5	572 075 400	Runner Protector	Protecteur de rail	2	2
6	222 052 565	Hex. Screw M5 x 25	Vis hex. M5 x 25	2	2
7	391 301 600	Flat Washer	Rondelle plate	4	4
8	503 155 300	Tensioner	Tendeur	2	2
9	207 162 044	Hex. Screw M6 x 20	Vis hex. M6 x 20	4	4
N 10	230 100 044	Hex. Screw M10 x 100	Vis hex. M10 x 100	2	2
11	228 501 045	Elastic Locking Nut M10	Écrou de blocage élastique M10	2	2
12	570 063 000	Rubber Stopper	Butée de caoutchouc	4	4
13	222 054 065	Hex. Screw M5 x 40	Vis hex. M5 x 40	4	4
14	391 301 700	Flat Washer	Rondelle plate	8	8
15	503 160 700	Rear Axle	Essieu arrière	1	1
16	503 183 000	Spacer (Long)	Entretoise (longue)	1	1
N 17	503 189 075	Outer Spacer	Entretoise extérieure	2	2
18	503 180 400	Washer	Rondelle	4	4
N 19	503 188 946	Wheel 165 (Gold)	Roue 165 (or)	2	-
N	503 188 948	Wheel 165 (Red)	Roue 165 (rouge)	-	2
20	503 183 300	Washer	Rondelle	2	2
21	224 721 218	Lock Washer 12 mm	Rondelle-frein 12 mm	2	2
22	233 281 414	Flanged Elastic Nut M8	Écrou élastique à épaulement M8	12	12
23	503 153 100	Spacer	Entretoise	1	1
N 24	503 188 951	Outer Spacer	Entretoise extérieure	2	2
25	222 024 065	Hex. Screw M12 x 40	Vis hex. M12 x 40	2	2
26	228 551 045	Elastic Stop Nut M5	Écrou d'arrêt élastique M5	6	6
N 27	503 188 976	Central Support	Support central	1	1
N 28	503 188 945	Wheel 139 (Gold)	Roue 139 (or)	4	-
N	503 188 947	Wheel 139 (Red)	Roue 139 (rouge)	-	4
29	405 404 500	Ball Bearing 6205	Roulement à billes 6205	6	6
30	371 901 700	Circlip	Circlip	6	6
N 31	415 112 700	Cushion	Coussinet	4	4
32	503 174 600	Support	Support	6	6
33	207 088 544	Hex. Screw M8 x 85	Vis hex. M8 x 85	2	2
34	222 082 565	Hex. Screw M8 x 25	Vis hex. M8 x 25	6	6
35	503 183 100	Washer	Rondelle	6	6
36	503 169 900	Washer (Black)	Rondelle (noir)	2	2
37	503 154 000	Washer	Rondelle	4	4

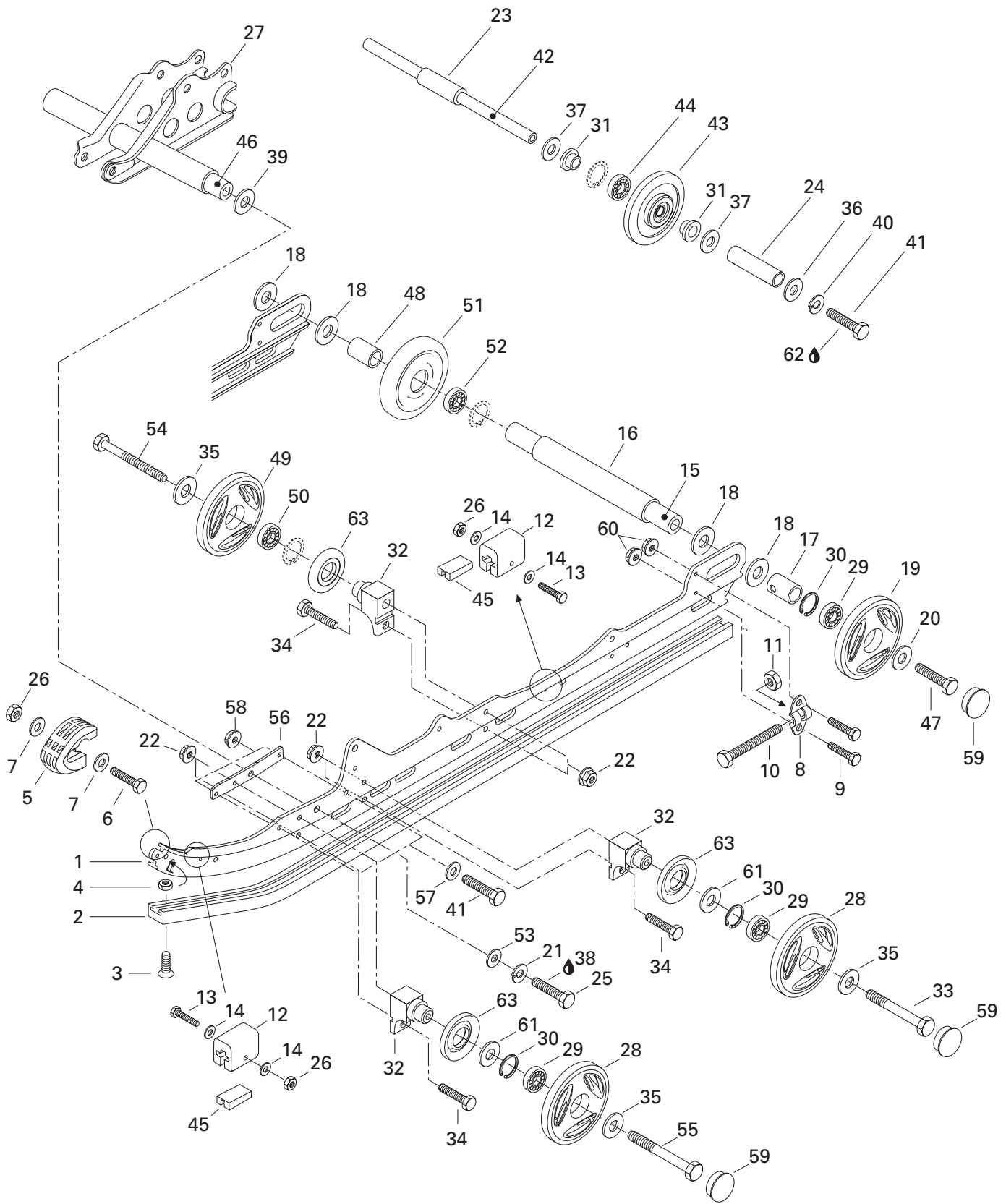



Rear Suspension Suspension arrière

GRAND TOURING

			700	SE
38	293 800 005	Loctite 271, 10 ml	@	@
39	503 175 400	Hardened Washer	2	2
40	224 781 140	Lock Washer 8 mm	2	2
41	222 083 065	Hex. Screw M8 x 30	6	6
42	503 160 000	Axle	1	1
43→44	572 018 900	Idler Wheel Ass'y	2	2
44	405 404 500	Ball Bearing 6205	2	2
45	572 084 800	Stopper Reinforcement.....	4	4
46	503 174 900	Lower Axle	1	1
47	732 601 002	Hex. Screw	2	2
48	503 182 900	Spacer (Short)	1	1
N 49→50	503 188 998	Wheel 139 Ass'y	2	2
50	405 404 500	Ball Bearing 6205	2	2
51→52	572 045 800	Wheel 165 Ass'y	1	1
52	405 404 500	Ball Bearing 6205	1	1
53	224 021 251	Flat Washer 12 mm	2	2
54	207 088 044	Hex. Screw M8 x 80	2	2
55	207 089 044	Hex. Screw M8 x 90	2	2
N 56	503 189 060	Reinforcement Plate	2	2
57	224 081 171	Flat Washer 8 mm	4	4
58	233 281 414	Elastic Flanged Nut M8	4	4
59	570 063 600	Wheel Cap	6	6
60	233 261 414	Elastic Flanged Nut M6	4	4
61	503 173 700	Washer	4	4
62	293 800 015	Loctite 242, 10 ml	@	@
N 63	572 089 000	Labyrinth Seal	6	6

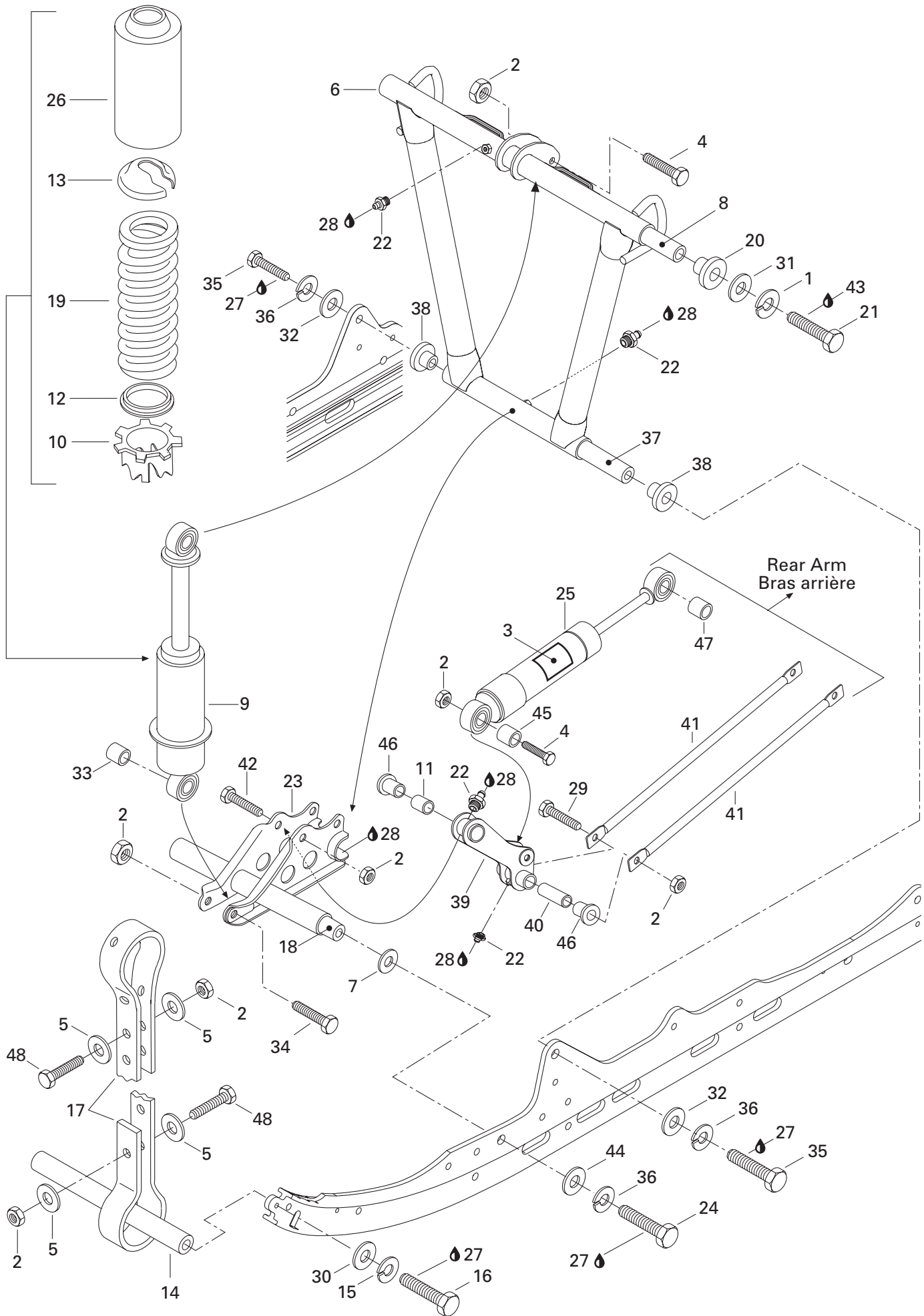



Front Arm (RR. Susp.) Bras avant (susp. arr.)

GRAND TOURING

			700	SE
1	234 101 601	Lock Washer 10 mm	2	2
2	232 581 414	Elastic Stop Nut M8	9	9
N 3	516 000 181	Shock Decal	1	-
N	516 000 182	«HPG» Decal (Europe)	1	-
4	222 084 065	Hex. Screw M8 x 40	2	2
5	517 078 700	Washer	8	8
6	503 171 100	Front Arm	1	1
7	503 175 400	Hardened Washer	2	2
N 8	503 188 938	Shaft	1	1
N 9	503 189 196	Shock	1	1
	415 102 300	Shock (Europe)	1	-
10	503 169 000	Cam	1	1
11	503 171 700	Pivot Axle	1	1
12	572 092 600	Spring Guide	1	1
13	503 140 600	Spring Stopper	1	1
14	503 151 600	Axle	1	1
15	224 781 140	Lock Washer 8 mm	2	2
16	222 083 065	Hex. Screw M8 x 30	2	2
17	570 069 300	Stopper Strap	2	2
18	503 174 900	Lower Shaft	1	1
19	415 057 600	Spring	1	1
N 20	503 188 939	Cushion	2	2
21	207 006 044	Hex. Screw M10 x 60	2	2
22	408 200 700	Grease Fitting M6	4	4
N 23	503 188 976	Central Support	1	1
24	222 024 065	Hex. Screw M12 x 40	2	2
25	415 102 400	Shock	1	-
N	860 304 600	Rear Shock Kit (Incl. it. 3, 45, 47) (Europe)	1	-
N	503 189 095	Shock	-	1
N 26	503 188 930	Protector	1	1
27	293 800 005	Loctite 271, 10 ml	@	@
28	413 711 500	Synthetic Grease	@	@
29	207 089 044	Hex. Screw M8 x 90	1	1
30	224 081 171	Flat Washer 8 mm	2	2
31	224 001 211	Flat Washer 10 mm	2	2
32	224 021 251	Flat Washer 12 mm	2	2
33	414 917 900	Cushion	1	1
34	222 085 565	Hex. Screw M8 x 55	1	1
35	207 026 044	Hex. Screw M12 x 60	2	2

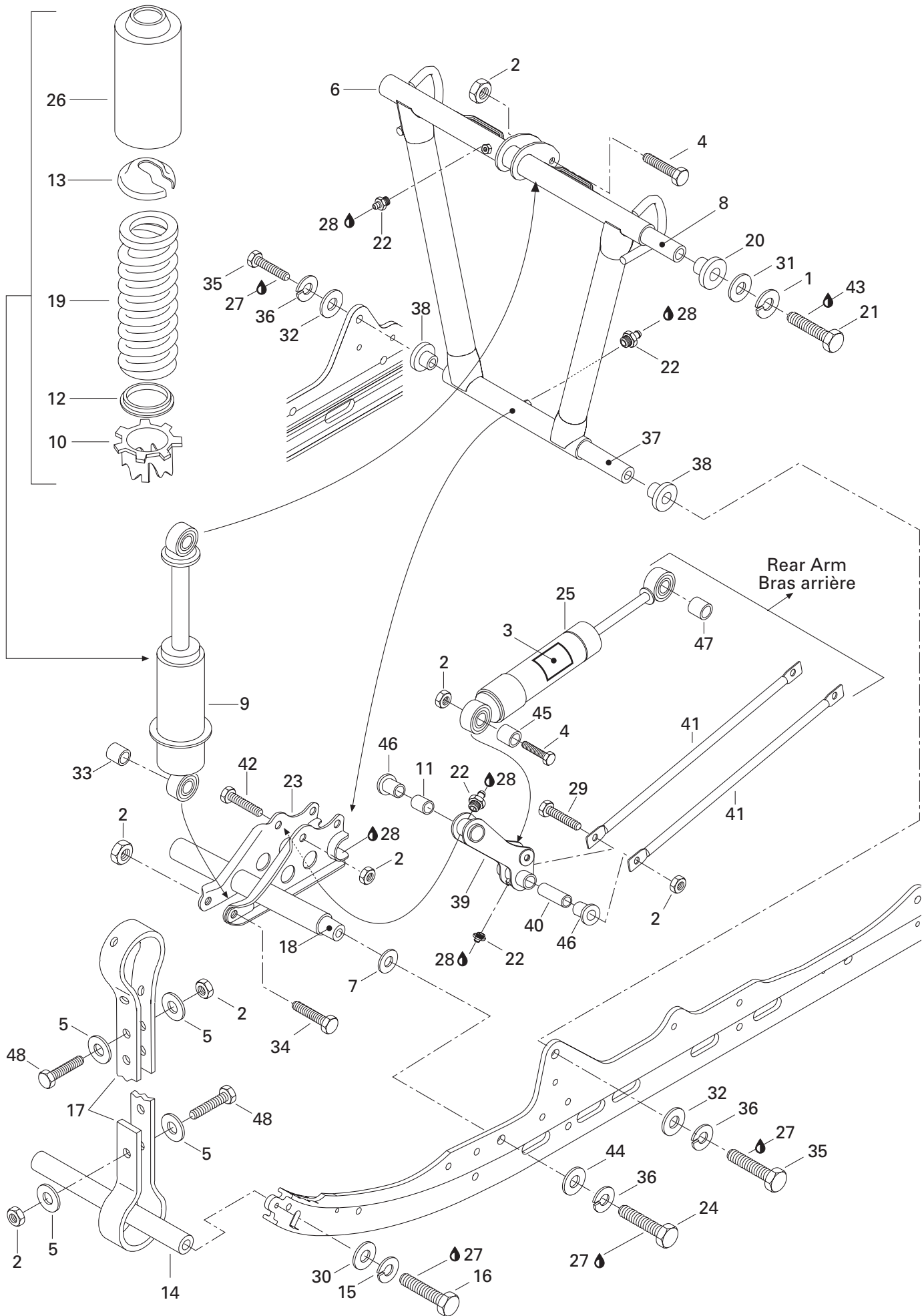



Front Arm (RR. Susp.) Bras avant (susp. arr.)

GRAND TOURING

			700	SE
36	224 721 218	Lock Washer 12 mm	4	4
37	503 182 000	Shaft (Front Arm)	1	1
N 38	503 188 940	Cushion	2	2
39	503 171 400	Lever	1	1
40	503 171 600	Tie Rod Shaft	1	1
41	503 184 900	Tie rod	2	2
42	207 085 044	Hex. Screw M8 x 50	1	1
43	293 800 015	Loctite 242, 10 ml	@	@
44	224 021 251	Flat Washer 12 mm	2	2
45	414 936 000	Cushion (Europe)	1	-
46	415 052 300	Plastic Cushion	4	4
47	414 936 000	Cushion (Europe)	1	-
	414 936 000	Cushion	-	1
48	222 082 565	Hex. Screw M8 x 25	4	4



Rear Arm (RR. Susp.) Bras arrière (susp. arr.)

GRAND TOURING

			700	SE	
1	234 101 601	Lock Washer 10 mm	Rondelle-frein 10 mm	2	2
2	207 103 544	Hex. Screw M10 x 35	Vis hex. M10 x 35	2	2
3	503 169 200	Pivot Arm	Jumelle	1	1
4	503 154 703	Lower Axle Pivot	Axe inférieur de jumelle	1	1
5	224 081 201	Washer	Rondelle	4	4
6	732 601 198	Bolt M8 (Long)	Boulon M8 (long)	1	1
7	408 200 700	Grease Fitting M6	Raccord de graissage M6	4	4
N 8	503 188 974	Rear Arm	Bras arrière	1	-
N	503 188 996	Rear Arm	Bras arrière	-	1
9	503 144 300	Upper Axle	Axe supérieur	1	1
10	732 601 197	Bolt M8 (Short)	Boulon M8 (court)	1	1
11	232 581 414	Elastic Stop Nut M8	Écrou d'arrêt élastique M8	3	3
12	224 081 171	Flat Washer 8 mm	Rondelle plate 8 mm	2	2
13	503 168 700	Rear Cross Shaft	Axe transversal arrière	1	1
14	572 080 700	Bushing	Douille	2	2
15	415 060 700	R.H. Spring	Ressort DR	1	-
	415 060 800	L.H. Spring	Ressort GA	1	-
	415 010 500	R.H. Spring	Ressort DR	-	1
	415 010 600	L.H. Spring	Ressort GA	-	1
16	233 281 414	Flanged Elastic Nut M8	Écrou élastique à épaulement M8	2	2
17-18	572 091 400	Wheel 155 Ass'y	Roue 155 ass.	2	2
18	405 404 500	Ball Bearing 6205	Roulement à billes 6205	2	2
19	503 168 800	Retaining Ring	Bague d'appui	2	2
20	206 260 844	Socket Set Screw M6	Vis de pression Allen M6	2	2
21	572 030 800	L.H. Cam Adjuster	Came de réglage GA	1	1
	572 030 900	R.H. Cam Adjuster	Came de réglage DR	1	1
22	224 001 211	Flat Washer 10 mm	Rondelle plate 10 mm	6	6
23	371 907 100	Circlip E	Circlip E	2	2
24	415 052 300	Plastic Cushion	Coussinet de plastique	2	2
25	233 281 414	Elastic Flanged Nut M8	Écrou élastique à épaulement M8	1	1
26	207 085 044	Hex. Screw M8 x 50	Vis hex. M8 x 50	1	1
N 27	503 188 933	Spring Support	Support de ressort	2	2
N 28	503 188 934	Spring Axle Guide	Axe pour guide ressort	2	2
N 29	503 188 929	Retainer Cushion	Coussinet de retenue	2	2
30	205 084 544	Socket Head Screw M8 x 45	Vis Allen M8 x 45	2	2
31	413 711 500	Synthetic Grease	Graisse synthétique	@	@
32	222 983 065	Socket Head Screw M8 x 30	Vis Allen M8 x 30	1	1
33	234 100 602	Lock Washer 10 mm	Rondelle-frein 10 mm	4	4

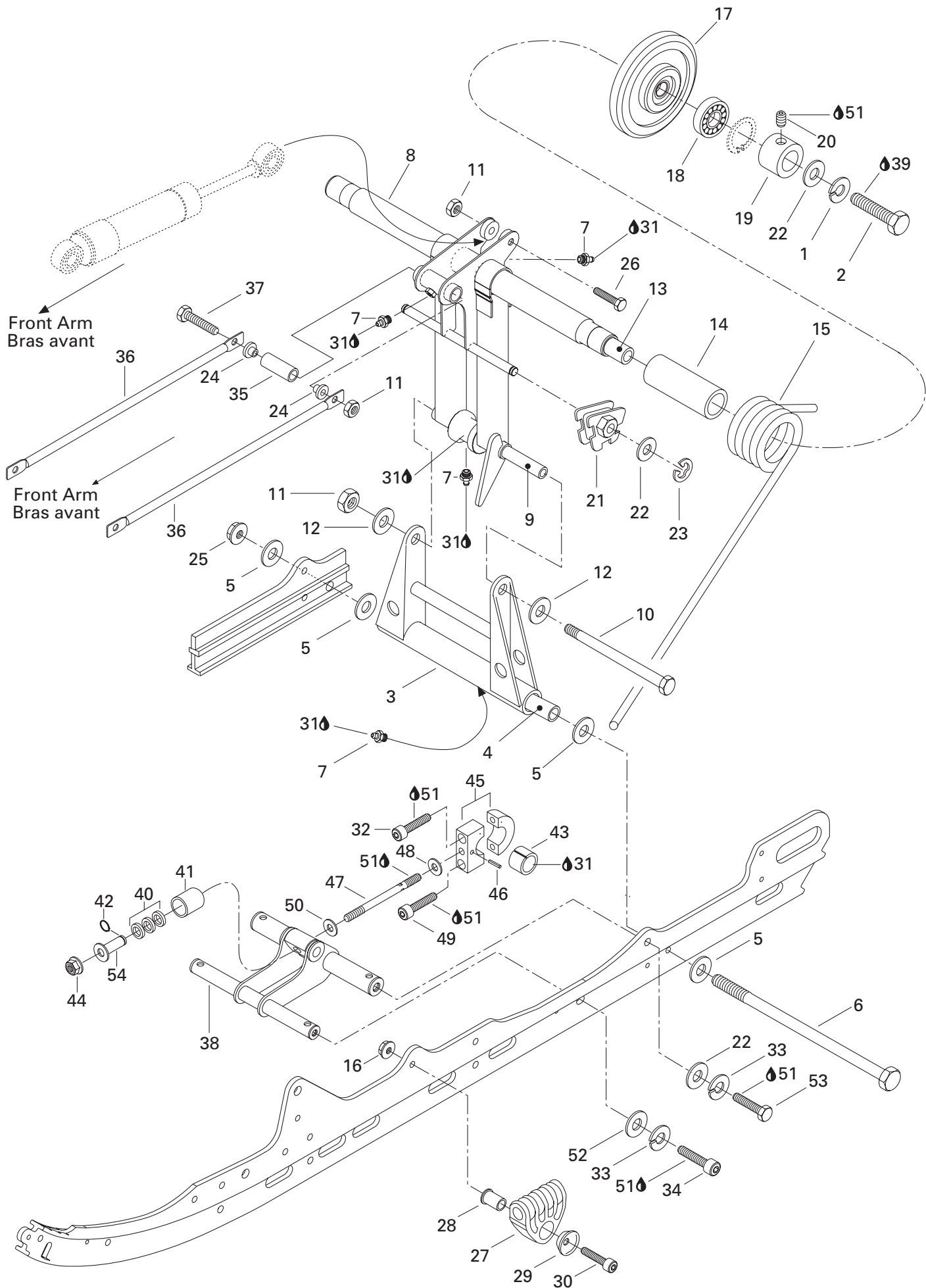



Rear Arm (RR. Susp.) Bras arrière (susp. arr.)

GRAND TOURING

			700	SE
34	222 903 565	Socket Head Screw M10 x 35	2	2
35	503 171 600	Tie Rod Shaft	1	1
36	503 184 900	Tie Rod	2	2
37	207 089 044	Hex. Screw M8 x 90	1	1
N 38	503 188 969	Bracket	1	1
39	293 800 015	Loctite 242, 10 ml	@	@
40	570 049 600	Rubber Stopper	3	3
41	503 103 600	Cup	1	1
42	371 910 700	Circlip	1	1
43	415 027 800	Cushion	1	1
44	228 701 045	Elastic Flanged Nut M10	1	1
N 45-49	503 189 044	Pivot Block Ass'y	1	1
46	732 804 011	Spring Pin	1	1
N 47	— XXX —	Threaded Rod	1	1
48	— XXX —	Washer	1	1
49	222 983 065	Socket Head Screw M8 x 30	1	1
50	503 183 400	Washer	1	1
51	293 800 005	Loctite 271, 10 ml	@	@
52	503 176 700	Hardened Washer 10 mm	2	2
53	207 103 044	Hex. Screw M10 x 30	2	2
54	503 172 900	Bushing	1	1

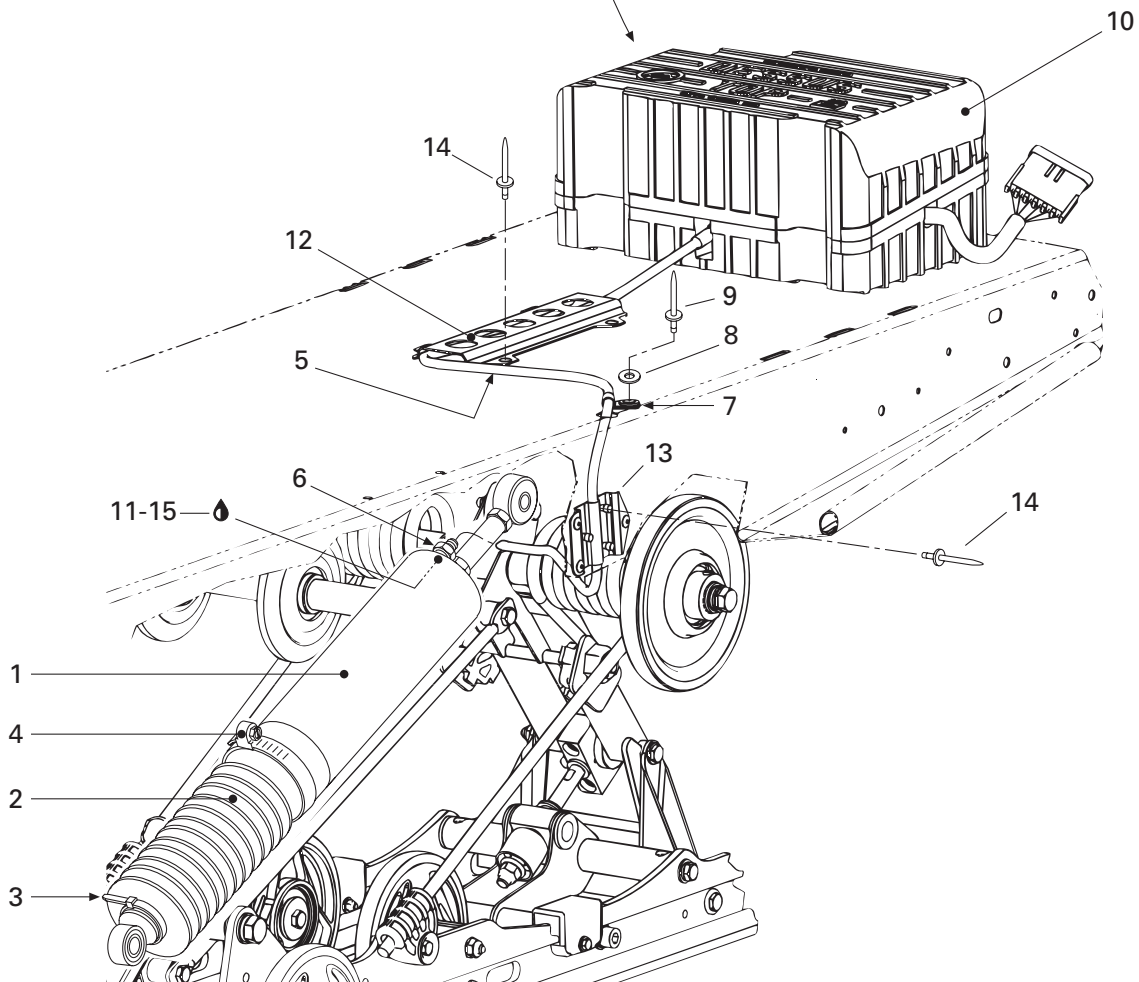
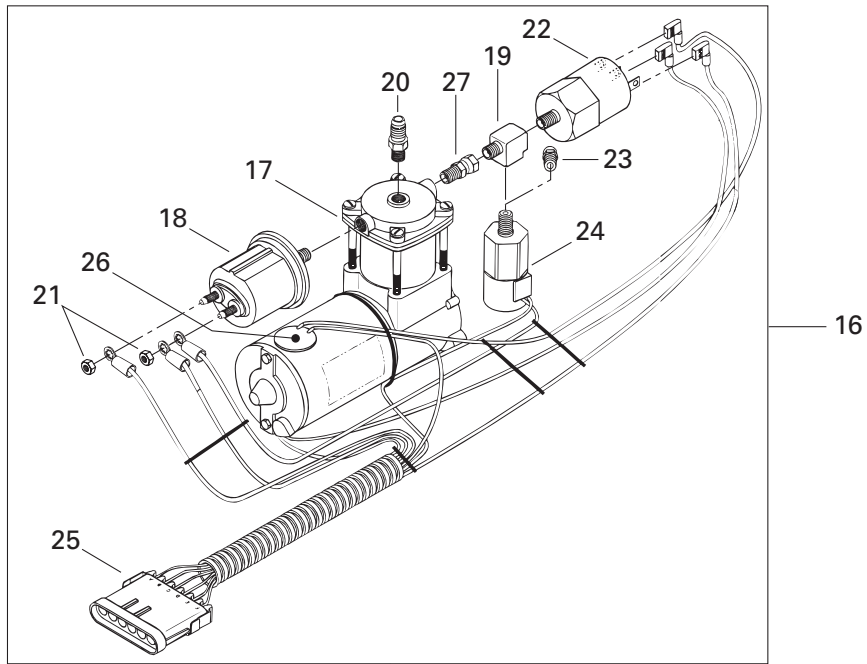



Air Shock and Compressor (RR. Susp.) Amortisseur à air et compresseur (susp. arr.)

GRAND TOURING

700 | SE

				700	SE
N 1	503 189 095	Shock	Amortisseur	—	1
2	570 278 300	Protection Gaine	Gaine Protectrice	—	1
3	414 115 200	Tie Rap	Attache	—	1
4	408 803 300	Tridon Gear Clamp	Bride de serrage Tridon	—	1
5	415 093 700	Pneumatic Hose	Boyau pneumatique	—	1
6	414 893 900	Adaptor	Adaptateur	—	1
7	— XXX —	Bracket	Attache	—	1
8	517 124 300	Washer	Rondelle	—	1
9	390 402 200	Pop Rivet	Pop rivet	—	1
N 10	503 189 049	Compressor Box	Boîte compresseur	—	1
11	293 800 041	Loctite-Primer N	Loctite-apprêt N	—	@
12	518 317 580	Upper Guide	Guide supérieur	—	1
13	518 317 563	Protector Plate	Plaque protectrice	—	1
14	390 402 400	Pop Rivet	Pop rivet	—	7
15	293 800 015	Loctite 242, 10 ml	Loctite 242, 10 ml	—	@
N 16-27	— XXX —	Compressor Ass'y	Compresseur ass.	—	1
17	503 189 096	Air Compressor	Compresseur à air	—	1
18	415 043 600	Pressure Sender	Capteur de pression	—	1
19	415 116 400	T Fitting	Raccord en T	—	1
20	414 893 900	Adaptor	Adaptateur	—	1
21	— XXX —	Nut	Écrou	—	2
N 22	503 189 212	Valve	Soupape	—	1
23	415 099 200	Pressure Regulator	Régulateur de pression	—	1
N 24	503 189 097	Solenoid	Solénoïde	—	1
25	278 000 156	Female Housing (6 Circuit).....	Bloc femelle (6 circuits)	—	1
26	409 014 400	Fuse	Fusible	—	1
27	415 108 400	Swivel Fitting	Raccord pivot	—	1



Luggage Rack and Hitch Porte bagages et attelage

GRAND TOURING

			700	SE	
1	572 089 400	R.H. Protector	Protecteur DR	1	1
	572 089 500	L.H. Protector	Protecteur GA	1	1
2	207 182 044	Hex. Screw M8 x 20	Vis hex. M8 x 20	2	2
3	517 295 600	Rack Ass'y	Porte-bagage ass.	1	1
4	415 050 200	L.H. Grip	Poignée GA	1	1
	415 050 300	R.H. Grip	Poignée DR	1	1
5	207 182 584	Screw M8 x 25	Vis M8 x 25	2	2
6	414 988 700	Reflective Sheet	Feuille de réflexion	2	2
7	418 001 800	Heat Grip Decal	Décalque de poignée chauffante	1	1
N 8	511 000 002	Switch Protector	Protecteur d'interrupteur	1	1
N 9	511 000 001	Rocker Switch	Interrupteur basculant	1	1
10	210 261 680	Screw Taptite M6 x 16	Vis autotaraudeuse M6 x 16	6	6
11	503 183 200	Washer (Yellow)	Rondelle (jaune)	2	2
12	209 632 540	Phillips Screw	Vis cruciforme	2	2
13	414 516 400	Washer	Rondelle	2	2
14	414 513 700	Lens	Lentille	1	1
15	410 504 000	Bulb	Ampoule	1	1
16	228 751 045	Elastic Flanged Nut M5	Écrou élastique à épaulement M5	2	2
17	415 109 800	Lamp Housing	Boîtier lumière	1	1
18	517 257 300	Guide	Guide	2	2
19	570 027 400	Rubber Shim	Cale de caoutchouc	2	2
20	517 251 300	Spacer	Cale	2	2
21	572 038 200	Lock Lever	Levier de blocage	4	4
22	414 821 400	Pin	Tige	4	4
23	517 257 600	Eye Bolt	Vis à oeillet	4	4
N 24-39	510 003 560	Backrest Ass'y	Dossier ass.	1	1
25	414 820 900	Tiller Handle	Manette basculante	1	1
26	414 821 000	Cap	Capuchon	1	1
27	517 296 400	R.H. Arm	Bras DR	1	1
28	517 296 500	L.H. Arm	Bras GA	1	1
29	414 813 300	Recliner	Basculeur	1	1
30	222 082 565	Hex Screw M8 x 25	Vis hex M8 x 25	2	2
31	224 081 201	Flat Washer	Rondelle plate	1	1
32	224 781 140	Lock Washer 8 mm	Rondelle-frein 8 mm	2	2
33	207 182 044	Hex Screw M8 x 20	Vis hex. M8 x 20	2	2
34	232 581 414	Elastic Stop Nut M8	Écrou d'arrêt élastique M8	2	2
35	293 800 015	Loctite 242, 10 ml	Loctite 242, 10 ml	@	@
36	414 821 200	Backrest Foam	Mousse de dossier	1	1

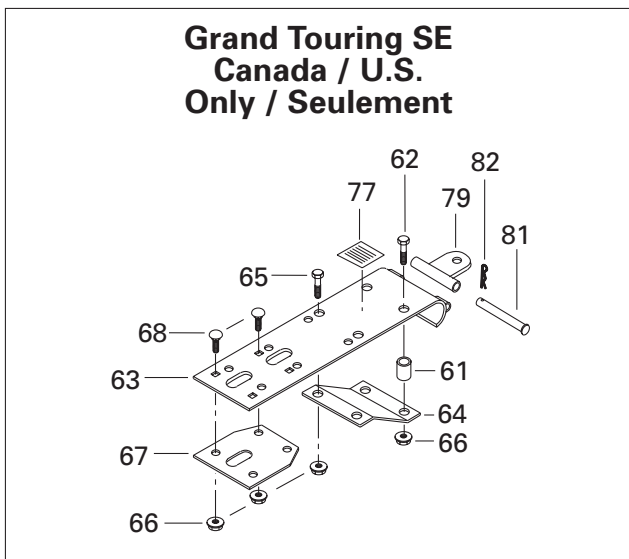
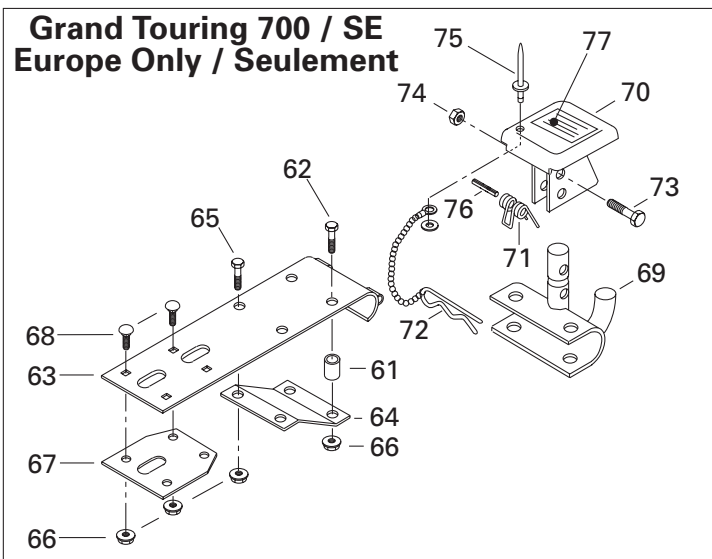
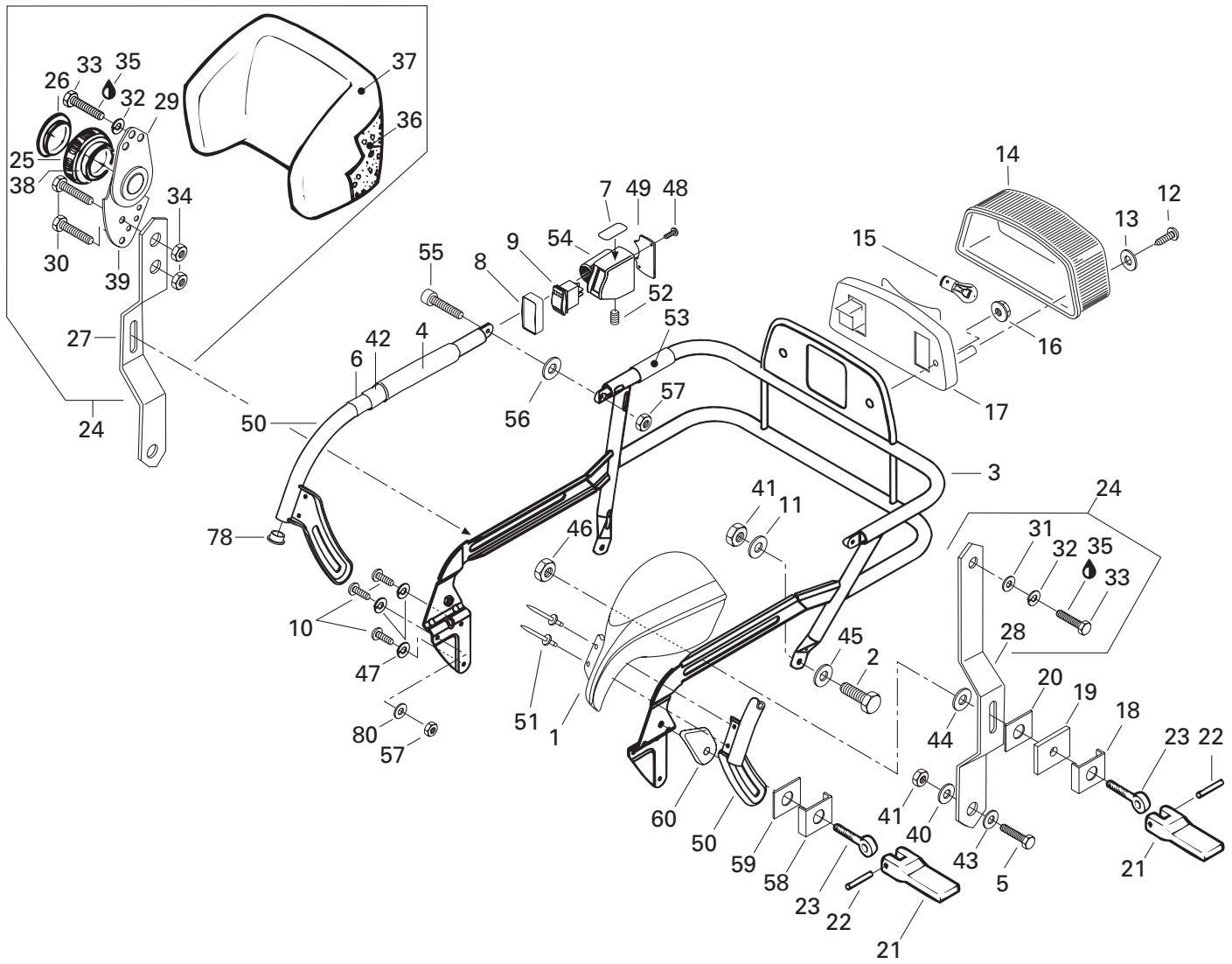



Luggage Rack and Hitch Porte bagages et attelage

GRAND TOURING

			700	SE	
N 37	510 003 562	Backrest Cover	Housse de dossier	1	1
38	415 015 500	Strip	Languette	1	1
39	517 250 500	Cap	Capuchon	1	1
40	414 819 600	Washer	Rondelle	2	2
41	232 581 414	Elastic Stop Nut M8	Écrou d'arrêt élastique M8	4	4
42	410 110 000	Heater	Élément chauffant	2	2
43	732 900 030	Washer 8 mm	Rondelle 8 mm	2	2
44	414 819 500	Washer	Rondelle	2	2
45	224 081 171	Flat Washer 8 mm	Rondelle plate 8 mm	2	2
46	517 250 000	Nut	Écrou	2	2
47	234 161 601	Lock Washer 6 mm	Rondelle-frein 6 mm	6	6
48	732 601 255	Screw	Vis	2	2
49	572 089 300	Plate	Plaque	1	1
N 50	511 000 012	R.H. Arm (Rack)	Bras DR (porte-bagage)	1	1
	517 300 900	L.H. Arm (Rack)	Bras GA (porte-bagage)	1	1
51	390 906 800	Pop Rivet	Pop Rivet	4	4
52	206 580 890	Screw Set M8 x 8	Vis à pression M8 x 8	1	1
53	415 050 400	Grip (Short)	Poignée courte	1	1
54	572 089 200	Switch Housing	Logement de l'interrupteur	1	1
55	222 961 665	Socket Head Screw M6 x 16	Vis Allen M6 x 16	2	2
56	211 200 021	Flat Washer 6 mm	Rondelle plate 6 mm	2	2
57	228 561 045	Elastic Stop Nut M6	Écrou d'arrêt élastique M6	4	4
58	517 290 000	Guide	Guide	2	2
59	570 063 800	Outer Spacer	Espaceur extérieur	2	2
60	572 088 900	Spacer Block	Bloc espaceur	2	2
61	517 191 700	Spacer	Entretoise	2	2
62	222 065 065	Hex. Screw M6 x 50	Vis hex. M6 x 50	2	2
63	517 275 500	Support	Support	1	1
64	517 223 500	Reinforcement	Renfort	1	1
65	207 162 044	Hex. Screw M6 x 20	Vis hex. M6 x 20	2	2
66	233 261 414	Elastic Flanged Nut M6	Écrou élastique à épaulement M6	8	8
67	517 256 100	Inner Plate	Plaque intérieure	1	1
68	207 762 044	Carriage Bolt M6 x 20	Boulon de carrosserie M6 x 20	4	4
69	517 199 300	Hitch (Europe)	Attelage (Europe)	1	1
70	517 152 700	Hitch Protector (Europe)	Protecteur d'attelage (Europe)	1	1
71	517 152 800	Spring (Europe)	Ressort (Europe)	1	1
72	114 045 200	Hair Pin (Europe)	Goupille de sûreté (Europe)	1	1
73	222 063 065	Hex. Screw M6 x 30 (Europe)	Vis hex. M6 x 30 (Europe)	1	1



Luggage Rack and Hitch Porte bagages et attelage

GRAND TOURING

			700	SE	
74	228 561 045	Elastic Stop Nut M6 (Europe)	Écrou d'arrêt élastique M6 (Europe) ...	1	1
75	390 409 400	Pop Rivet (Europe)	Pop Rivet (Europe)	1	1
76	732 804 000	Pin Spring (Europe)	Goupille ressort (Europe)	1	1
77	414 998 500	Instruction Label	Étiquette d'instruction	1	1
78	572 110 800	Cap	Bouchon	2	2
79	517 008 700	Hitch Plate	Plaque d'attelage	-	1
80	234 061 410	Flat Washer 6 mm	Rondelle plate 6 mm	2	2
81	505 001 700	Clevis Pin	Axe à goupille	-	1
82	371 800 200	Cotter Pin	Goupille fendue	-	1

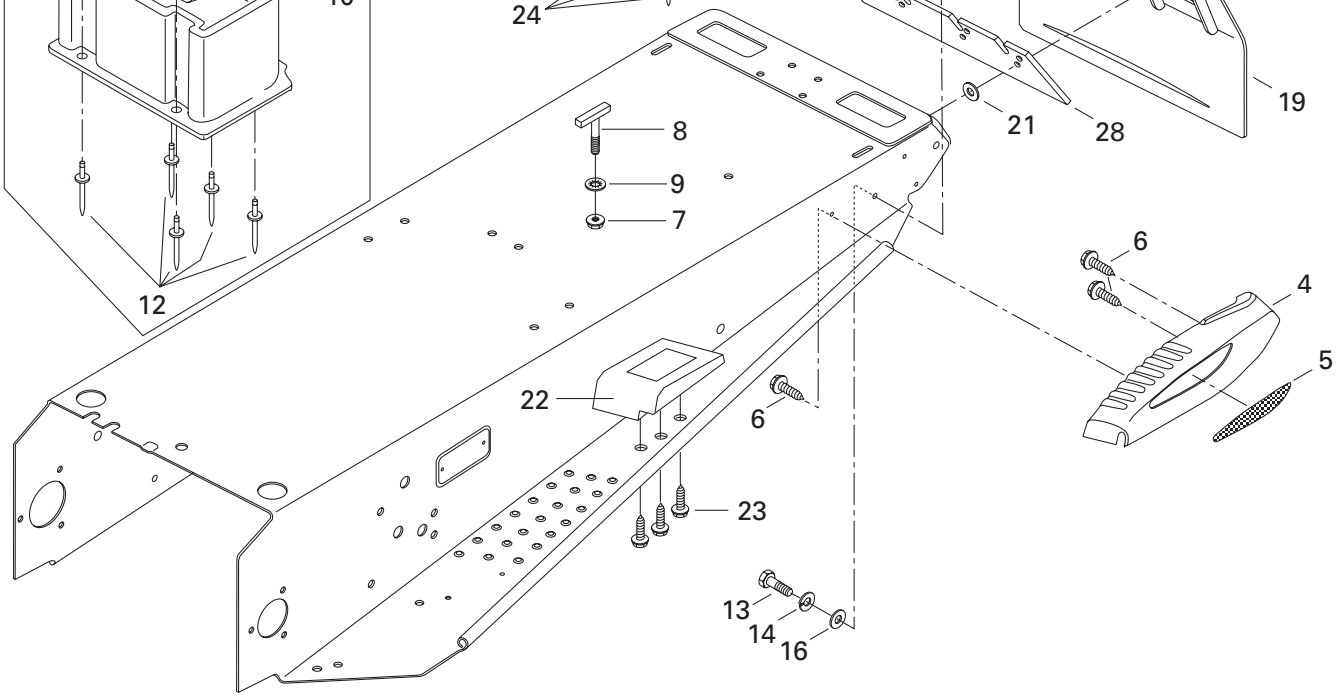
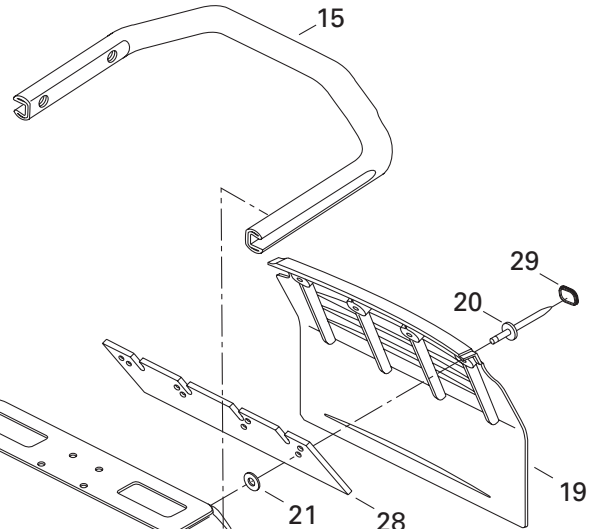
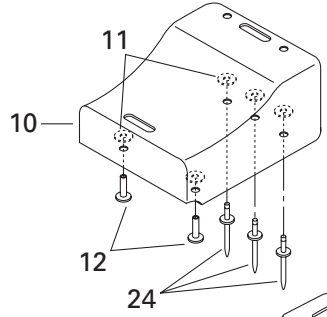
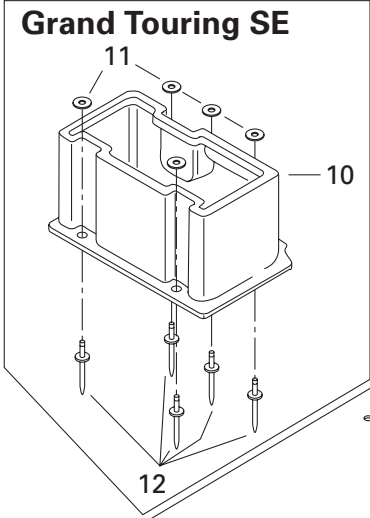
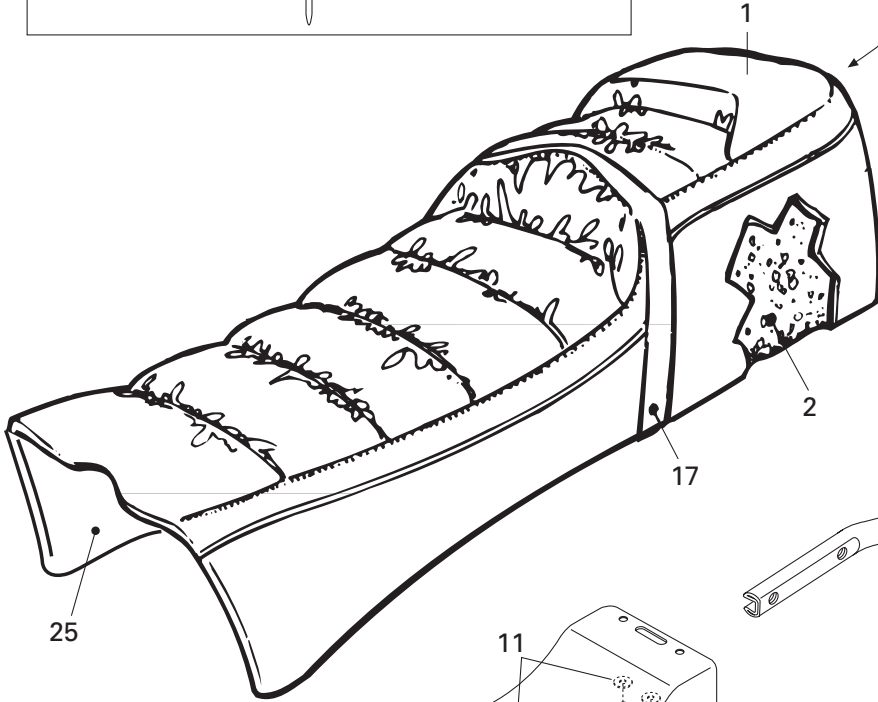
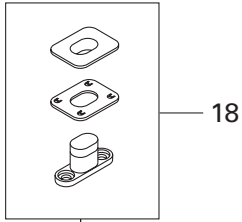
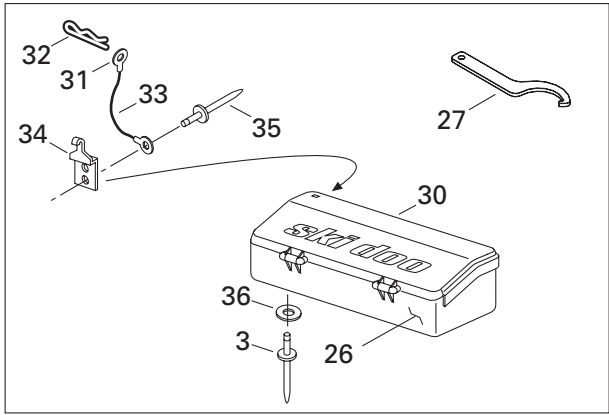



Seat and Accessories Siège et accessoires

GRAND TOURING

			700	SE
N 1	510 003 564	Seat Cover	Housse de siège	1 -
N	510 003 559	Seat Cover	Housse de siège	- 1
N 2	510 003 588	Seat Foam	Mousse de siège	1 -
N	510 003 591	Seat Foam	Mousse de siège	- 1
3	390 409 600	Rivet	Rivet	3 3
4	572 103 900	R.H. Moulding	Enjoliveur DR	1 1
	572 104 000	L.H. Moulding	Enjoliveur GA	1 1
N 5	516 000 237	R.H. Reflector	Réflecteur DR	1 1
N	516 000 238	L.H. Reflector	Réflecteur GA	1 1
N	516 000 241	R.H. Reflector (Europe)	Réflecteur DR (Europe)	1 1
N	516 000 242	L.H. Reflector (Europe)	Réflecteur GA (Europe)	1 1
6	365 901 100	Self Tapping Screw M12 x 3/4	Vis autotaraudeuse M12 x 3/4	6 6
7	233 261 414	Elastic Flanged Nut M6	Écrou élastique à épaulement M6	4 4
8	732 601 221	«T» Bolt	Boulon en «T»	4 4
9	732 610 072	Nut Push	Écrou à pression	4 4
10	572 051 200	Rear Trunk	Coffre arrière	1 -
	572 106 300	Rear Trunk	Coffre arrière	- 1
11	224 051 111	Flat Washer 5 mm	Rondelle plate 5 mm	5 -
	517 297 900	Flat Washer	Rondelle plate	- 5
12	— XXX —	Rivet	Rivet	2 -
	390 409 600	Pop Rivet	Pop Rivet	- 5
13	207 182 044	Hex. Screw M8 x 20	Vis hex. M8 x 20	4 4
14	224 781 140	Lock Washer 8 mm	Rondelle-frein 8 mm	4 4
15	517 272 510	Rear Bumper	Pare-chocs arrière	1 1
16	224 081 171	Washer 8 mm	Rondelle 8 mm	4 4
17	415 095 600	Seat Belt	Courroie de siège	1 1
18	414 728 000	Buckle-Seat	Boucle de siège	@ @
N 19	520 000 072	Snow Guard	Garde-neige	1 -
N	520 000 074	Snow Guard (Europe)	Garde-neige (Europe)	1 -
N	520 000 074	Snow Guard	Garde-neige	- 1
20	390 908 000	Pop Rivet (Black)	Pop Rivet (noir)	4 4
21	517 225 900	Washer	Rondelle	4 4
22	572 088 700	R.H. Footrest	Repose-pied DR	1 1
	572 088 800	L.H. Footrest	Repose-pied GA	1 1
N 23	243 141 640	Hex. Tapping Screw M4.8 x 16	Vis hex. autotaraudeuse M4.8 x 16	6 6
24	390 906 800	Pop Rivet	Pop rivet	3 -
N 25	510 003 587	Sub-Seat	Sous siège	1 -
N	510 003 589	Sub-Seat	Sous siège	- 1
N 26	529 035 592	Tool Kit	Trousse d'outils	1 1

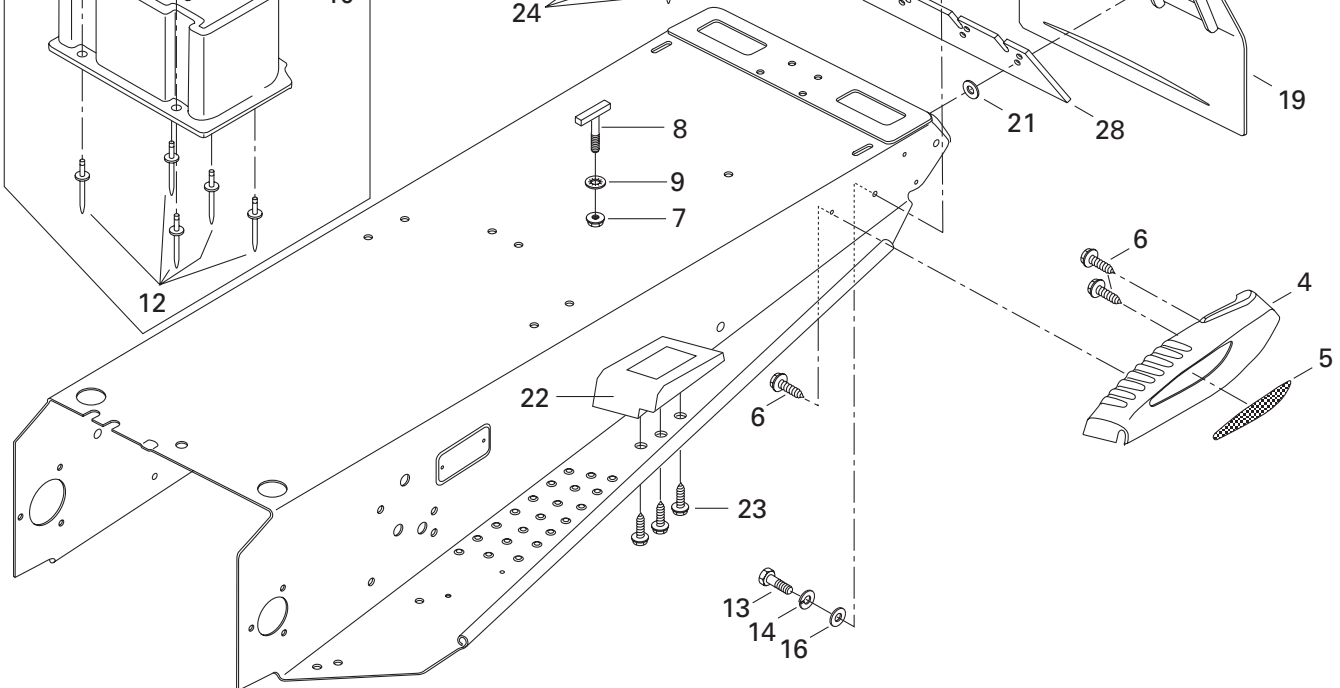
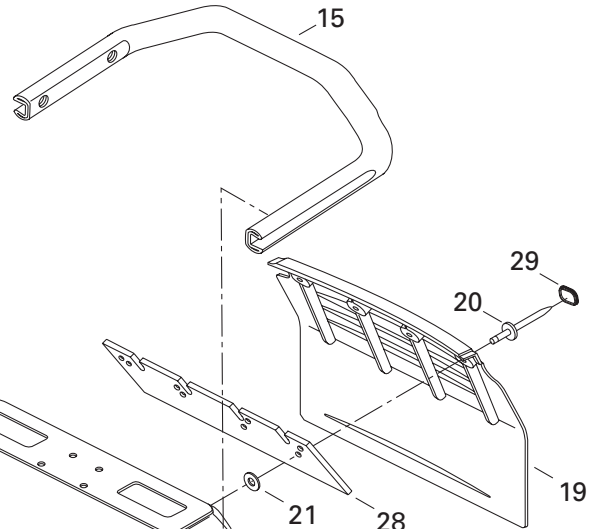
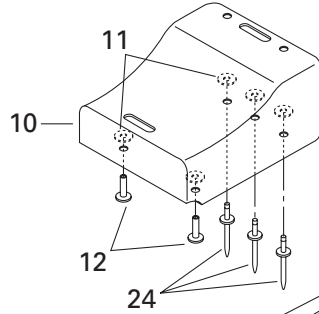
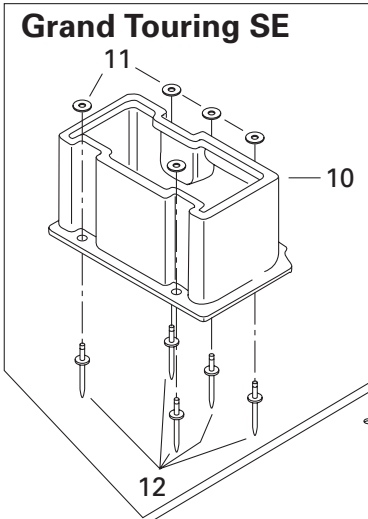
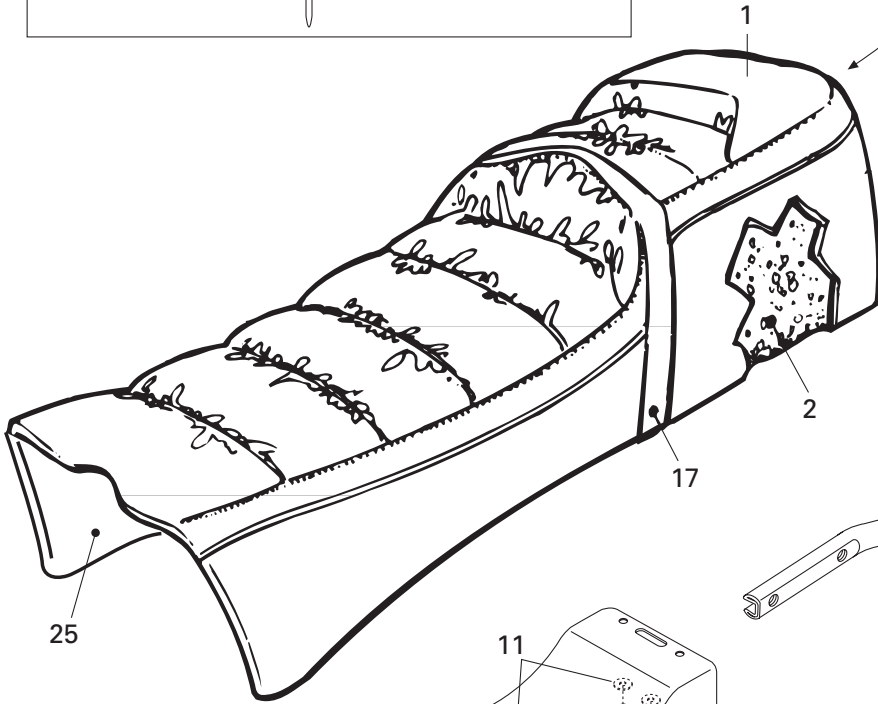
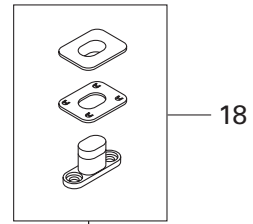
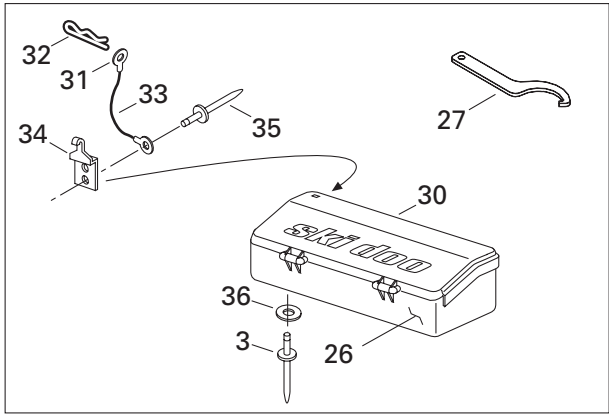



Seat and Accessories Siège et accessoires

GRAND TOURING

				700	SE
27	529 032 900	Wrench-Adjuster	Clé de réglage	1	1
	529 034 100	Wrench-Adjuster (Europe)	Clé de réglage (Europe)	-	1
28	572 108 200	Reinforcement	Renfort	1	1
29	415 073 300	Cap	Capuchon	4	4
N 30-35	520 000 107	Tool Bos Ass'y	Coffre ass.	1	1
31	561 502 800	Ring Terminal	Cosse anneau	2	2
32	414 112 400	Hair Pin	Goupille de sureté	1	1
33	414 407 400	Steel Wire	Fil métallique	1	1
34	517 168 500	Latch	Loquet	1	1
35	— XXX —	Pop Rivet	Pop rivet	2	2
36	517 124 300	Washer	Rondelle	3	3

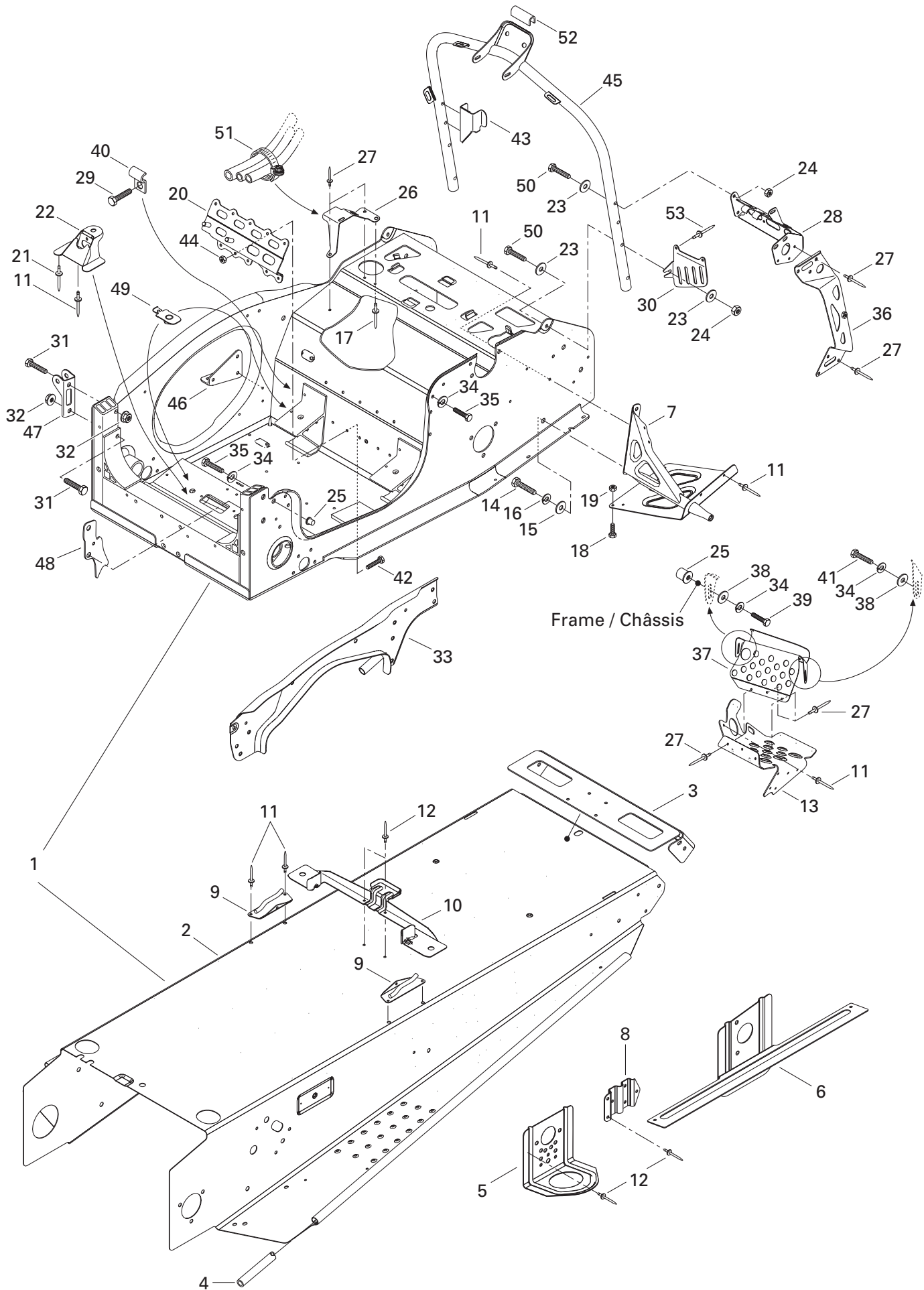



Frame and Accessories

Châssis et accessoires

GRAND TOURING

			700	SE
N 1-22	518 321 647	Frame Ass'y (Blue)	Cadre ass. (bleu)	1 -
N	518 321 646	Frame Ass'y (Red)	Cadre ass. (rouge)	- 1
N 2-4	518 321 669	Forming Frame	Tunnel	1 -
N	518 321 668	Forming Frame	Tunnel	- 1
N 3	518 321 302	Cap-End	Capuchon arrière	1 1
4	518 304 746	Footrest Reinforcement	Renfort de marche-pied	2 2
N 5	518 321 495	Front Bracket	Attache avant	2 2
N 6	518 321 515	R.H. Rear Bracket	Attache arrière DR	1 1
N	518 321 516	L.H. Rear Bracket	Attache arrière GA	1 1
7	518 317 522	R.H. Support	Support DR	1 1
	518 317 523	L.H. Support	Support GA	1 1
8	518 317 562	Protector Guide	Guide protecteur	- 1
9	517 266 900	R.H. Tank Bracket	Attache de réservoir DR	1 1
	517 267 000	L.H. Tank Bracket	Attache de réservoir GA	1 1
10	518 317 506	Seat Bracket	Attache de siège	1 1
11	390 402 200	Pop Rivet	Pop rivet	22 22
12	390 402 400	Rivet	Rivet	3 6
N 13	518 321 433	R.H. Front Footrest	Repose-pied avant DR	1 1
N	518 321 434	L.H. Front Footrest	Repose-pied avant GA	1 1
14	207 103 544	Hex. Screw M10 x 35	Vis hex. M10 x 35	2 2
15	224 001 211	Flat Washer 10 mm	Rondelle plate 10 mm	2 2
16	224 701 170	Lock Washer 10 mm	Rondelle frein 10 mm	2 2
N 17	390 911 200	Rivet Chobert	Rivet Chobert	1 1
18	207 151 644	Hex. Screw M5 x 16	Vis hex. M5 x 16	4 4
19	228 751 045	Nut Flanged Elastic M5	Écrou élastique à épaulement M5	4 4
20	518 317 510	Steering Support	Support de direction	1 1
21	390 910 300	Rivet Henrob	Rivet Henrob	6 6
22	518 317 509	Pivot Arm Support	Support du bras pivot	1 1
23	224 061 121	Flat Washer	Rondelle plate	10 10
24	228 561 045	Elastic Stop Nut M6	Écrou d'arrêt élastique M6	8 8
25	415 107 300	Insert	Ajout	3 3
26	518 317 556	Guide	Guide	1 1
27	390 402 200	Pop Rivet	Pop rivet	20 20
N 28	518 321 572	R.H. Upper Bracket	Attache supérieure DR	1 1
	518 317 543	L.H. Upper Bracket	Attache supérieure GA	1 1
29	732 601 067	Screw M5 x 11	Vis M5 x 11	1 1
30	518 317 572	Belt Protector	Protecteur de courroie	1 1
31	207 085 044	Hex. Screw M8 x 50	Vis hex. M8 x 50	4 4
32	233 281 414	Nut Flanged Elastic M8	Écrou élastique à épaulement M8	4 4

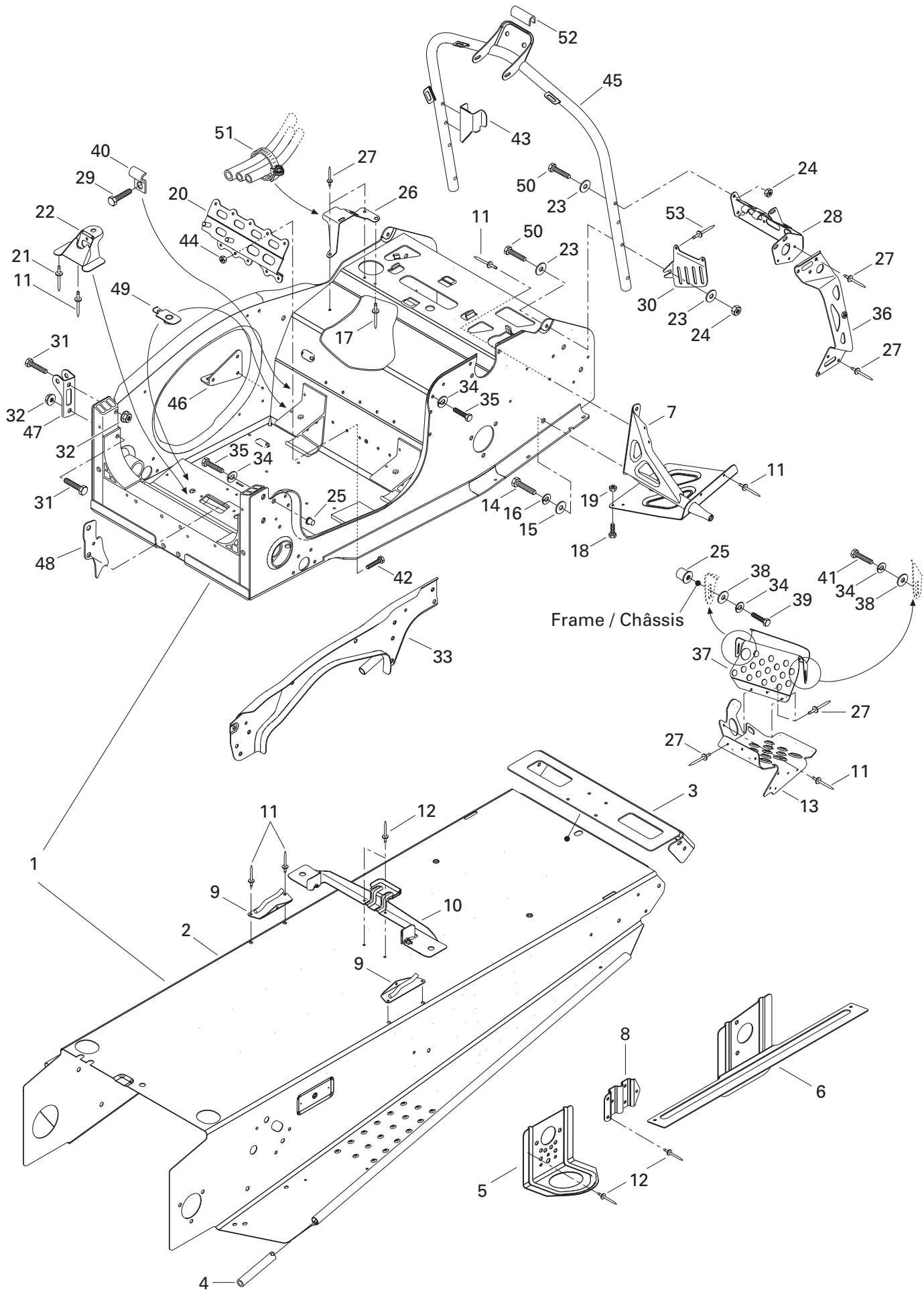



Frame and Accessories Châssis et accessoires

GRAND TOURING

			700	SE
33	518 317 515	Strap	Bretelle	1 1
34	224 761 110	Lock Washer M6.....	Rondelle frein M6	11 11
35	207 161 844	Hex. Screw M6 x 18	Vis hex. M6 x 18	7 7
36	518 317 520	R.H. Vertical Bracket.....	Attache verticale DR	1 1
	518 317 521	L.H. Vertical Bracket	Attache verticale GA	1 1
37	518 317 531	R.H. Holding Toe	Accroche pied DR	1 1
	518 317 532	L.H. Holding Toe	Accroche pied GA	1 1
38	224 061 201	Flat Washer	Rondelle plate	4 4
39	207 162 044	Hex. Screw M6 x 20	Vis hex. M6 x 20	2 2
N 40	515 175 316	Clip	Pince	1 1
41	207 161 644	Hex. Screw M6 x 16	Vis hex. M6 x 16	2 2
42	222 051 465	Hex. Screw M5 x 14	Vis hex. M5 x 14	3 3
N 43	515 175 149	Cable Support	Support câblage	1 1
44	228 551 045	Elastic Stop Nut M5	Écrou d'arrêt élastique M5.....	3 3
N 45	518 321 511	Handle Steering Support	Support de guidon	1 1
46	518 317 553	Muffler Support	Support de silencieux d'échappement	1 1
47	518 317 518	R.H. Shock Bracket	Attache d'amortisseur DR.	1 1
	518 317 519	L.H. Shock Bracket	Attache d'amortisseur GA.	1 1
N 48	518 321 421	Heat Shield	Protecteur de chaleur	1 1
49	518 317 507	Plate	Plaque	4 4
50	207 063 544	Hex. Screw M6 x 35	Vis hex. M6 x 35	8 8
51	408 801 900	Tridon Gear Clamp	Bride de serrage Tridon	1 1
52	414 506 600	Trim (Europe).....	Moulure (Europe)	@ @
53	390 403 600	Pop Rivet	Pop rivet.....	2 2

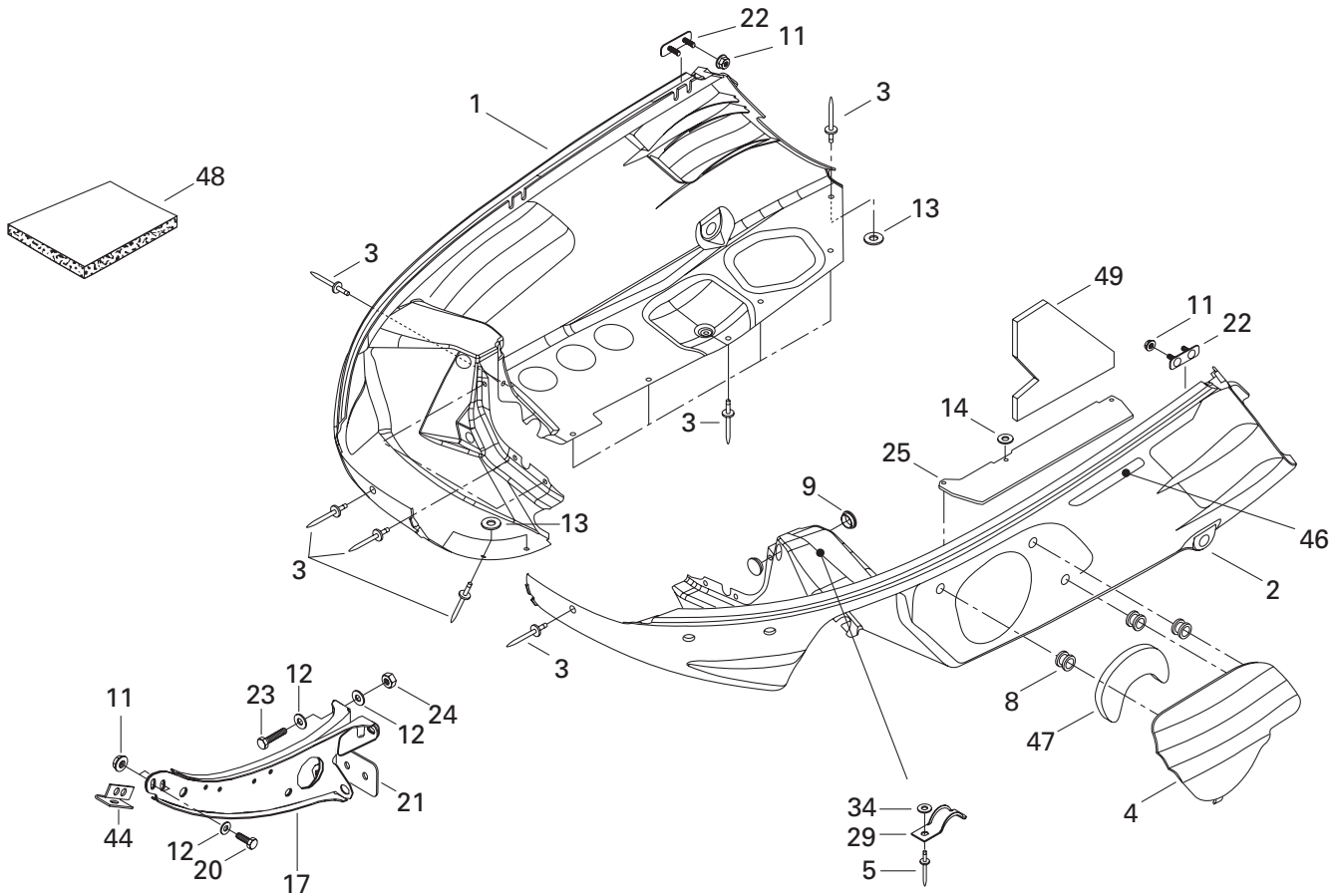
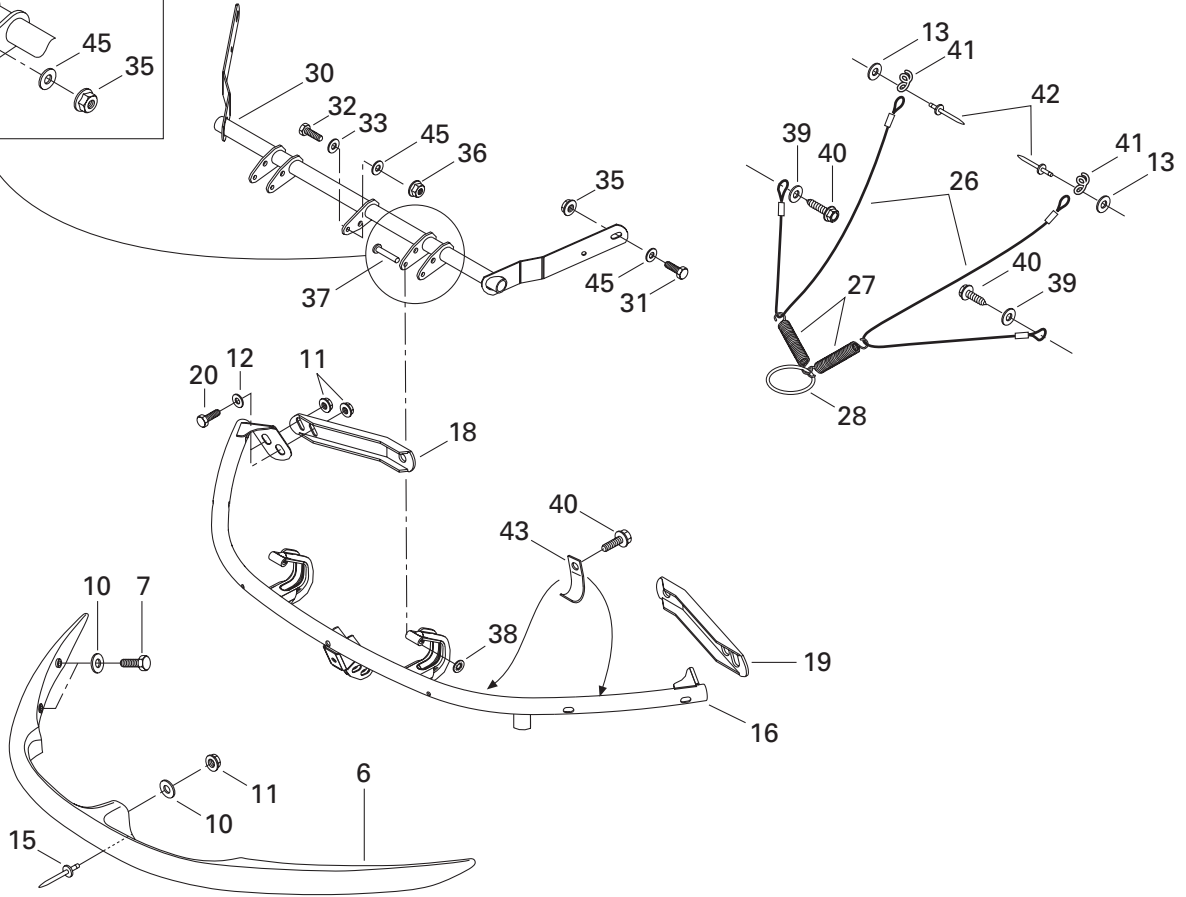
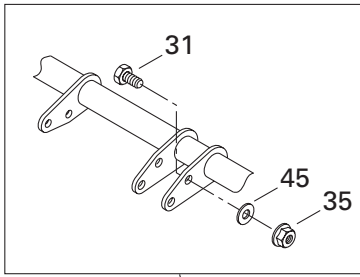



Bottom Pan Coque

GRAND TOURING

			700	SE
1	572 087 002	R.H. Bottom Pan (Blue)	Coque DR (bleu)	1 -
N	502 006 525	R.H. Bottom Pan (Red)	Coque DR (rouge)	- 1
2	572 087 102	L.H. Bottom Pan (Blue)	Coque GA (bleu)	1 -
N	502 006 526	L.H. Bottom Pan (Red)	Coque GA (rouge)	- 1
3	390 910 600	Rivet (Blue)	Rivet (bleu)	25 -
N	293 150 066	Rivet (Red)	Rivet (rouge)	- 25
4	572 098 502	Bottom Pan Door (Blue)	Porte de coque (bleu)	1 -
N	502 006 527	Bottom Pan Door (Red)	Porte de coque (rouge)	- 1
5	390 409 600	Pop Rivet	Pop rivet	1 1
6	572 087 200	Front Bumper	Pare-choc avant	1 1
7	222 063 065	Hex. Screw M6 x 30	Vis hex. M6 x 30	4 4
8	414 036 300	Grommet	Passe-fils	3 3
9	414 916 600	Plug	Capuchon	4 4
10	224 061 201	Flat Washer	Rondelle plate	5 5
11	233 261 414	Elastic Flanged Nut M6	Écrou d'arrêt à épaulement M6	11 11
12	224 061 121	Flat washer	Rondelle plate	8 8
13	517 124 300	Washer	Rondelle	7 7
14	517 225 900	Flat Washer	Rondelle plate	1 1
15	390 906 800	Pop Rivet	Pop rivet	1 1
N 16	502 006 523	Hinge Bracket	Attache charnière	1 1
N 17	502 006 549	Center Support	Support de centre	1 1
18	517 288 400	R.H. Support	Support DR	1 1
19	517 288 500	L.H. Support	Support GA	1 1
20	207 162 044	Hex. Screw M6 x 20	Vis hex. M6 x 20	6 6
21	517 288 600	Plate	Plaque	1 1
22	517 294 300	Bracket	Attache	2 2
23	207 066 044	Hex. Screw M6 x 60	Vis hex. M6 x 60	1 1
24	228 561 045	Elastic Stop Nut M6	Écrou d'arrêt élastique M6	1 1
25	517 299 500	Protector	Protecteur	1 1
26	415 093 900	Retainer Cable	Câble de retenue	2 2
27	414 185 600	Spring	Ressort	2 2
28	415 058 300	Ring	Bague	1 1
29	517 274 400	Bracket	Attache	1 1
N 30	517 302 187	Hinge	Charnière	1 1
31	207 151 644	Hex. Screw M5 x 16	Vis hex. M5 x 16	4 4
32	207 141 644	Hex. Screw M4 x 16	Vis hex. M4 x 16	1 1
33	391 301 000	Flat Washer	Rondelle plate	1 1
34	517 124 300	Washer	Rondelle	1 1
35	228 751 045	Elastic Flanged Nut M5	Écrou élastique à épaulement M5	4 4

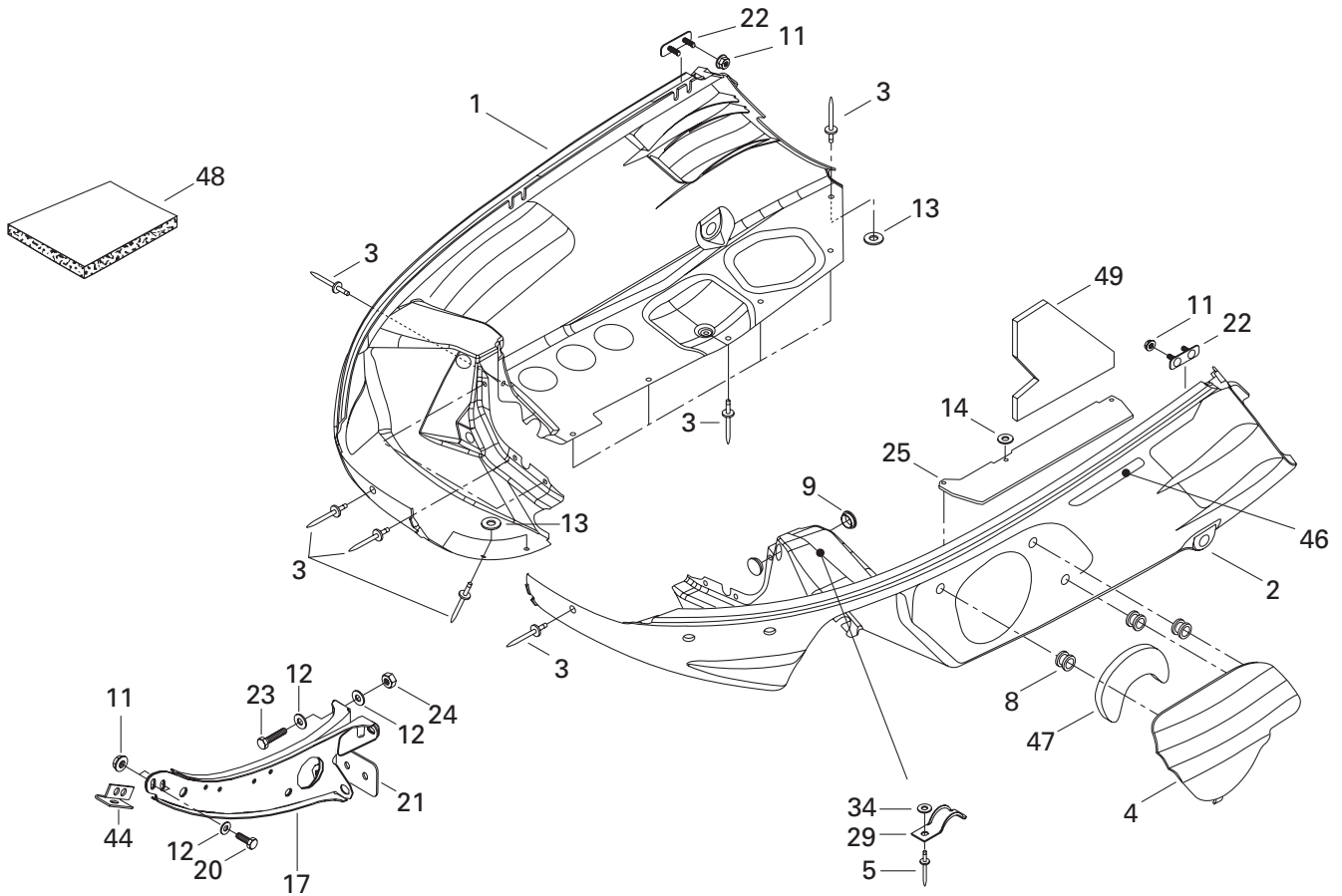
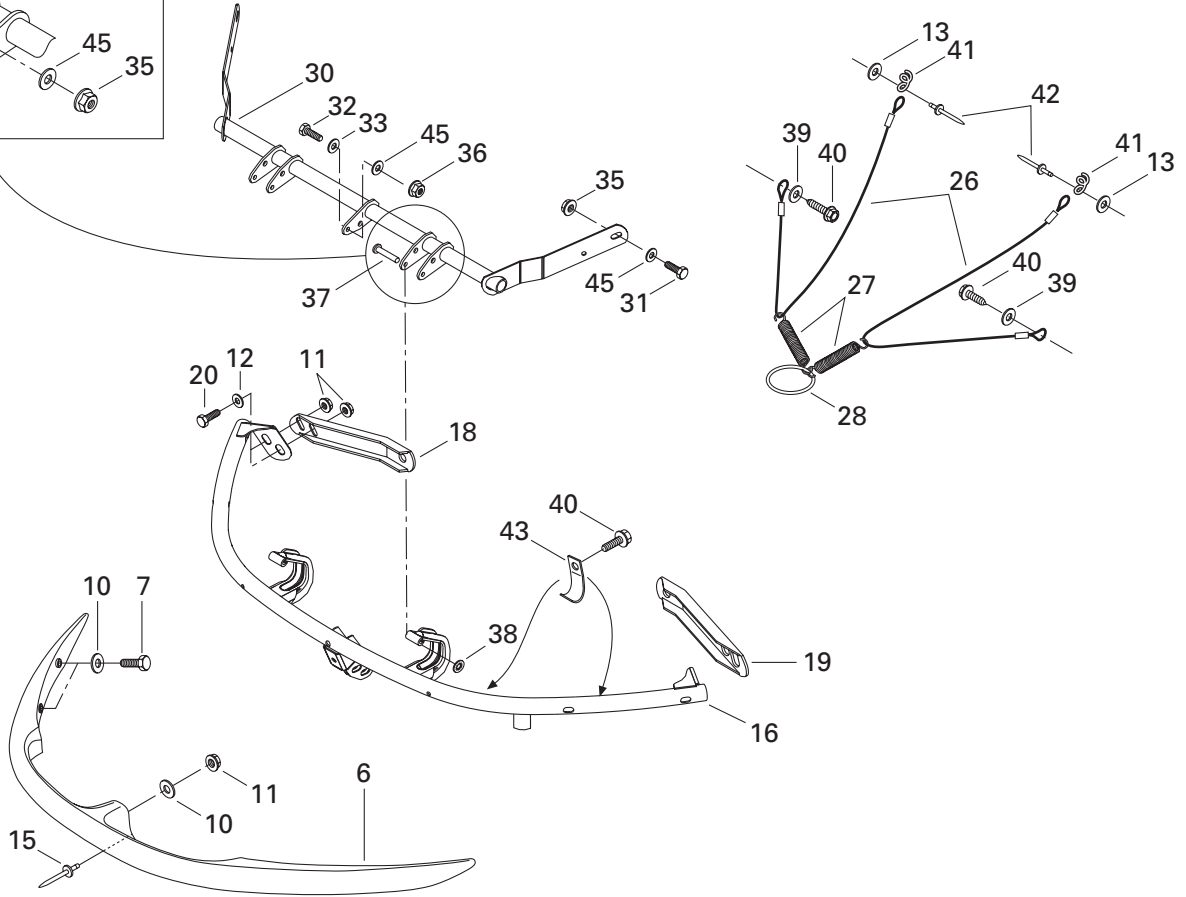
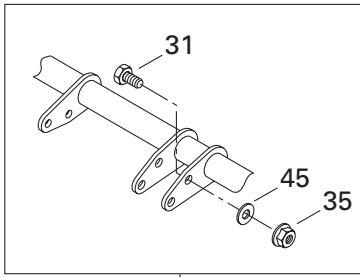



Bottom Pan Coque

GRAND TOURING

			700	SE
36	228 741 045	Elastic Flanged Nut M4	Écrou élastique à épaulement M4	1 1
37	390 004 800	Rivet	Rivet	2 2
38	389 804 300	Push Nut	Écrou de blocage	2 2
39	391 301 600	Flat Washer	Rondelle plate	2 2
40	365 901 100	Hex. Tapping Screw	Vis hex. autotaraudeuse	4 4
41	517 262 800	Bracket	Attache	2 2
42	390 406 500	Pop Rivet	Pop rivet	2 2
N 43	515 175 160	Cable Bracket	Attache câblage	2 2
44	517 302 009	Front Support	Support avant	1 1
45	420 845 270	Washer	Rondelle	5 5
46	415 064 400	R.H. Reflector	Réflecteur DR	1 1
	415 064 401	L.H. Reflector	Réflecteur GA	1 1
47	415 112 800	Door Foam	Mousse porte	1 1
48	414 632 400	Foam-Acoustic (74 x 34 x 1/2 Thk)	Mousse Isolante (74 x 34 x 1/2 épais) ...	@ @
	414 631 900	Foam-Acoustic (74 x 34 x 1 Thk)	Mousse Isolante (74 x 34 x 1 épais)....	@ @
49	415 111 300	Bottom Pan Foam	Mousse coque	1 1

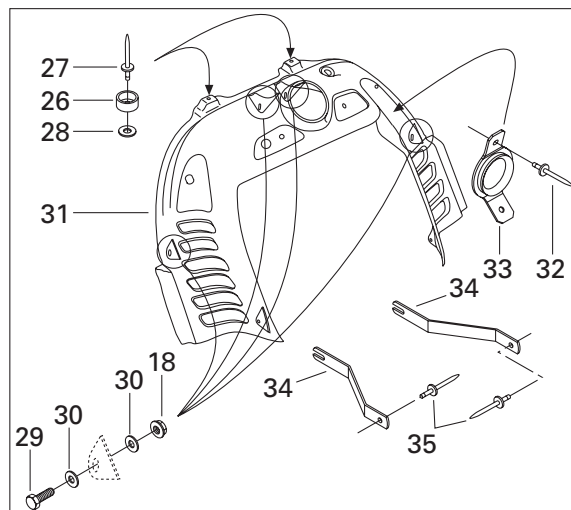
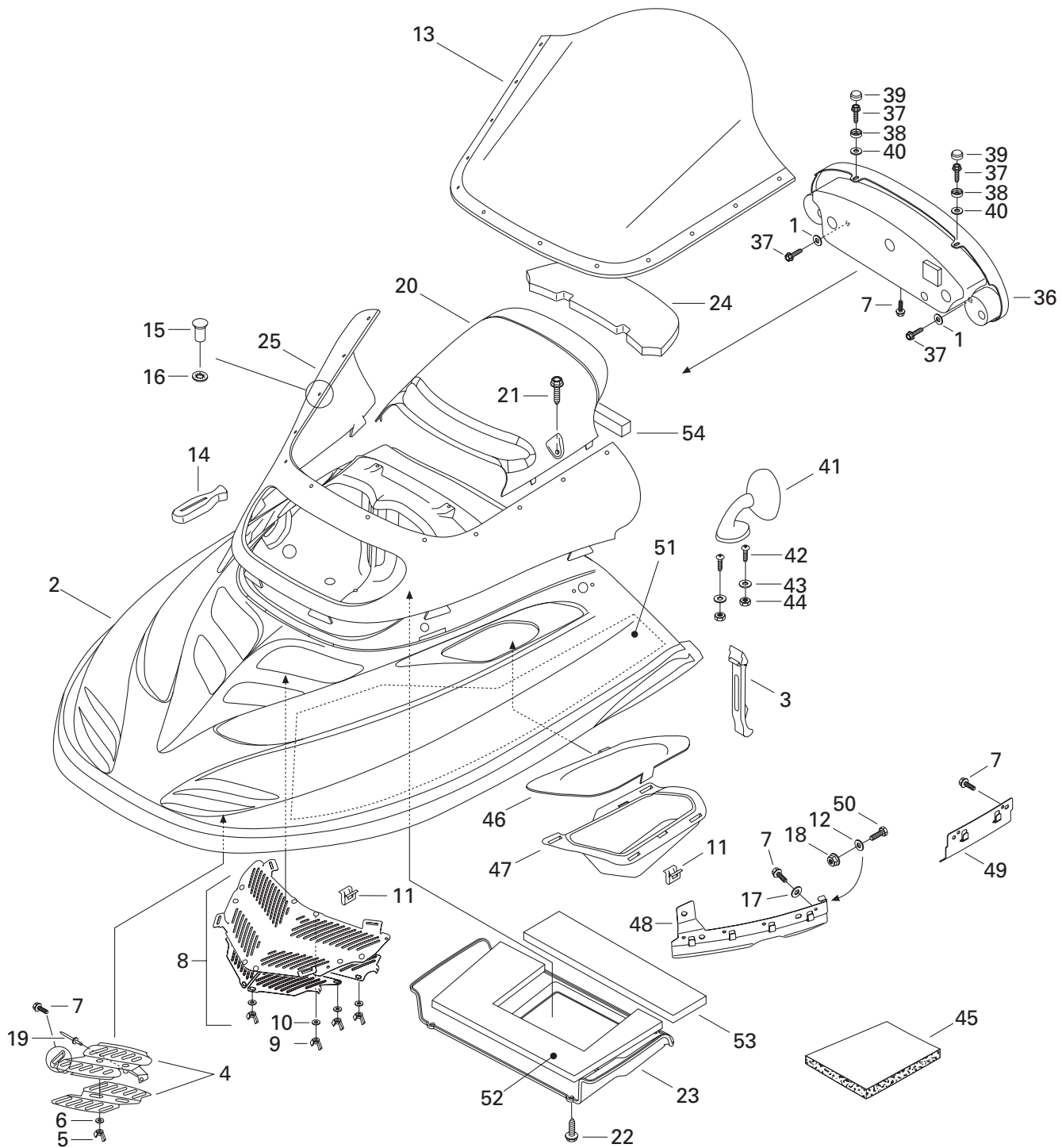



Cab, Console Capot, console

GRAND TOURING

			700	SE	
1	517 124 300	Washer	Rondelle	2	2
N 2	517 302 174	Hood	Capot	1	-
N	517 302 173	Hood	Capot	-	1
N 3	517 302 152	Hood Latch	Loquet de capot	2	2
N 4-6	517 302 205	R.H. Front Grill Ass'y	Grille avant DR ass.	1	1
N	517 302 208	L.H. Front Grill Ass'y	Grille avant GA ass.	1	1
5	414 070 300	Wing Nut M5	Écrou papillon M5	2	2
6	224 151 101	Lock Washer 5 mm	Rondelle frein 5 mm	2	2
7	732 601 210	Hex. Tapping Screw	Vis hex. autotaraudeuse	13	13
8-10	517 302 073	Center Grill Ass'y	Grille centrale ass.	1	1
9	414 070 300	Wing Nut M5	Écrou papillon M5	8	8
10	224 151 101	Lock Washer 5 mm	Rondelle frein 5 mm	8	8
N 11	517 302 183	Clip	Pince	13	13
12	420 845 270	Washer	Rondelle	2	2
13	415 082 500	High Windshield	Pare-brise haut	1	1
14	570 023 800	Windshield Latch	Loquet de pare-brise	6	6
15	572 103 500	Stud	Goujon	12	12
16	732 610 072	Push Nut	Écrou de blocage	12	12
17	391 301 700	Flat Washer	Rondelle plate	8	8
18	228 751 045	Elastic Flanged Stop Nut M5	Écrou d'arrêt élastique à épaulement M5 ..	6	6
19	390 402 400	Pop Rivet	Pop rivet	2	2
20	572 107 300	Air Intake Deflector	Déflexeur-admission d'air	1	1
21	414 745 900	Screw	Vis	2	2
N 22	243 141 640	Hex. Plastic Screw M4.8 x 16	Vis hex. de plastique M4.8 x 16	4	4
23	572 087 800	Plate	Plaque	1	1
24	415 123 100	Filter Foam	Mousse filtre	1	1
N 25	517 302 076	Windshield Support	Support de pare-brise	1	1
26	415 018 100	Rubber Stopper	Butée de caoutchouc	2	2
27	390 401 600	Pop Rivet	Pop rivet	2	2
28	293 150 007	Washer	Rondelle	2	2
29	207 152 044	Hex. Screw M5 x 20	Vis hex. M5 x 20	4	4
30	391 301 600	Flat Washer	Rondelle plate	8	8
N 31	517 302 250	Console	Console	1	-
	517 302 249	Console	Console	-	1
32	390 409 400	Pop Rivet	Pop rivet	2	2
33	517 296 800	Rope Guide	Guide de corde	1	1
34	517 296 900	Bracket	Attache	2	2
35	— XXX —	Rivet	Rivet	2	2

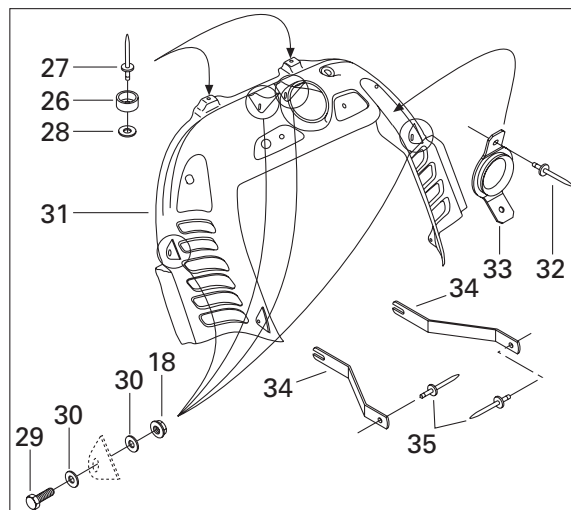
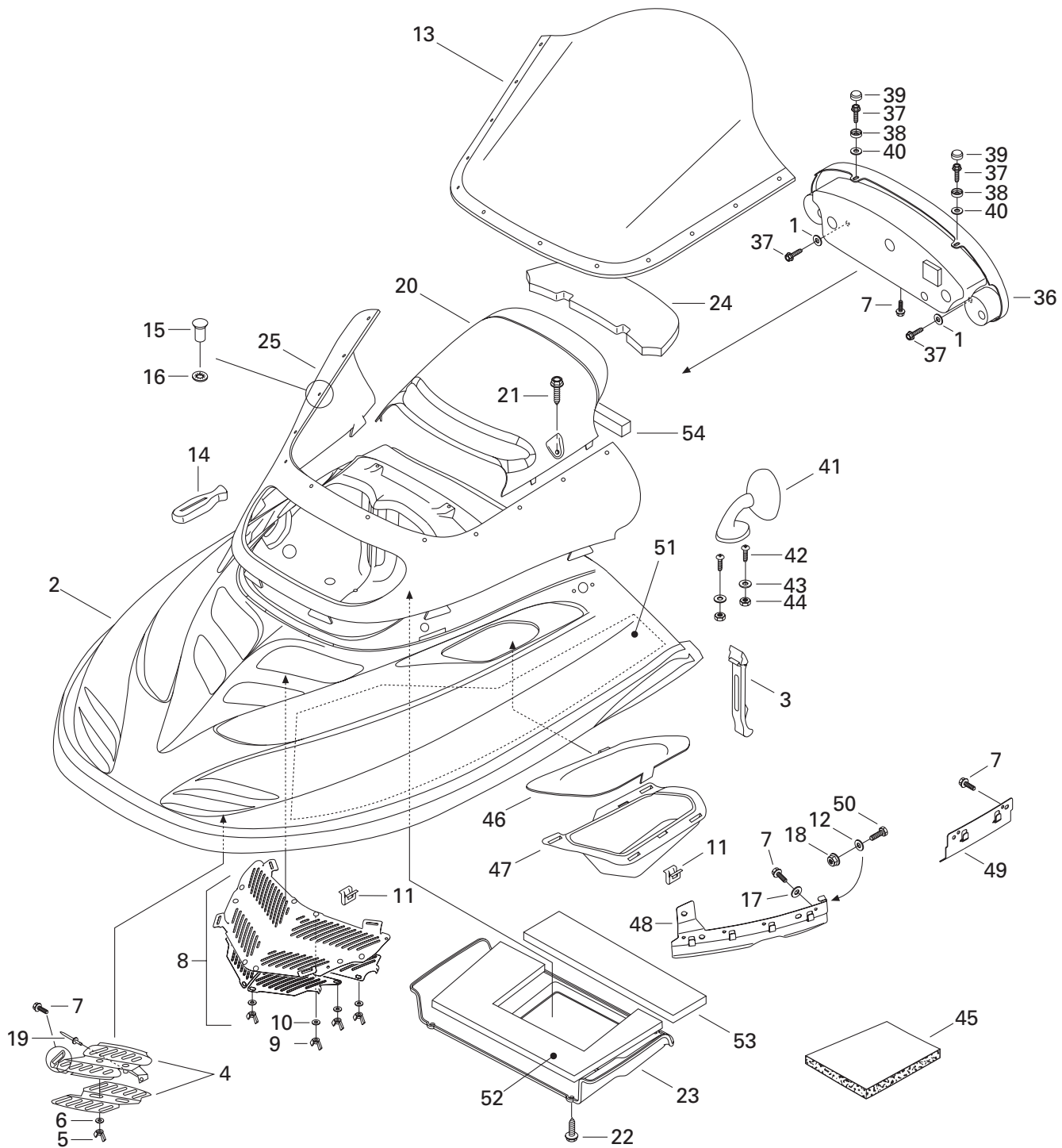



Cab, Console Capot, console

GRAND TOURING

			700	SE
N 36	515 167 800	Dash Ass'y	1	-
N	515 167 700	Dash Ass'y	-	1
37	211 000 028	Screw K40 x 10	4	4
38	414 436 800	Retainer Cap	2	2
39	414 436 900	Snap Cap	2	2
40	234 042 600	Flat Washer 4 mm	2	2
41→44	414 971 910	R.H. Mirror	1	1
	414 972 010	L.H. Mirror	1	1
42	222 842 065	Screw M4 x 20	4	4
43	517 124 300	Washer	4	4
44	232 541 414	Elastic Stop Nut M4	4	4
45	414 632 400	Foam-Acoustic (74 x 34 x 1/2 Thk)	@	@
	414 631 900	Foam-Acoustic (74 x 34 x 1 Thk)	@	@
N 46	517 302 156	R.H. Grill	1	1
N	517 302 167	L.H. Grill	1	1
N 47	517 302 155	Inlet Duct	1	1
48	517 301 200	R.H. Hood Guide	1	1
	517 301 300	L.H. Hood Guide	1	1
N 49	517 302 108	Hood Guide	2	2
50	207 151 644	Hex. Screw M5 x 16	2	2
N 51	517 302 184	L.H. Side Foam	1	1
	415 045 100	R.H. Side Foam	1	1
52	415 045 300	Center Foam	1	1
53	415 045 400	Rear Foam	1	1
54	415 045 500	Deflector Foam	1	1
		Tableau de bord ass.	1	-
		Tableau de bord ass.	-	1
		Vis K40 x10	4	4
		Capuchon de retenue	2	2
		Capuchon à pression	2	2
		Rondelle plate 4 mm	2	2
		Miroir DR	1	1
		Miroir GA	1	1
		Vis M4 x 20	4	4
		Rondelle	4	4
		Écrou d'arrêt élastique M4	4	4
		Mousse Isolante (74 x 34 x 1/2 épais) ...	@	@
		Mousse Isolante (74 x 34 x 1 épais)....	@	@
		Grill DR	1	1
		Grille GA	1	1
		Conduit d'air	1	1
		Guide de capot DR	1	1
		Guide de capot GA	1	1
		Guide de capot	2	2
		Vis hex. M5 x 16	2	2
		Mousse latérale GA	1	1
		Mousse latérale DR	1	1
		Mousse centrale	1	1
		Mousse arrière	1	1
		Mousse déflecteur	1	1

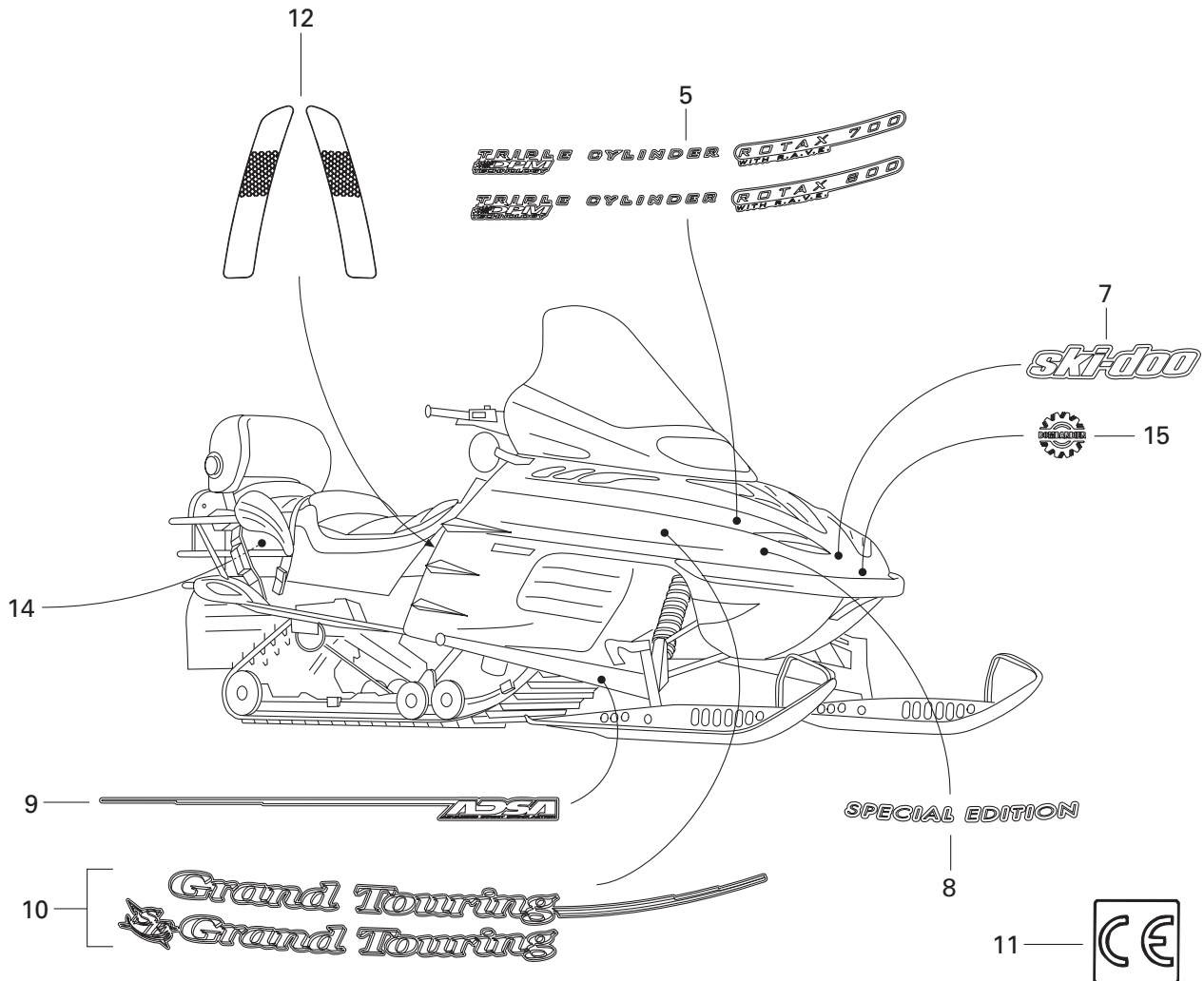
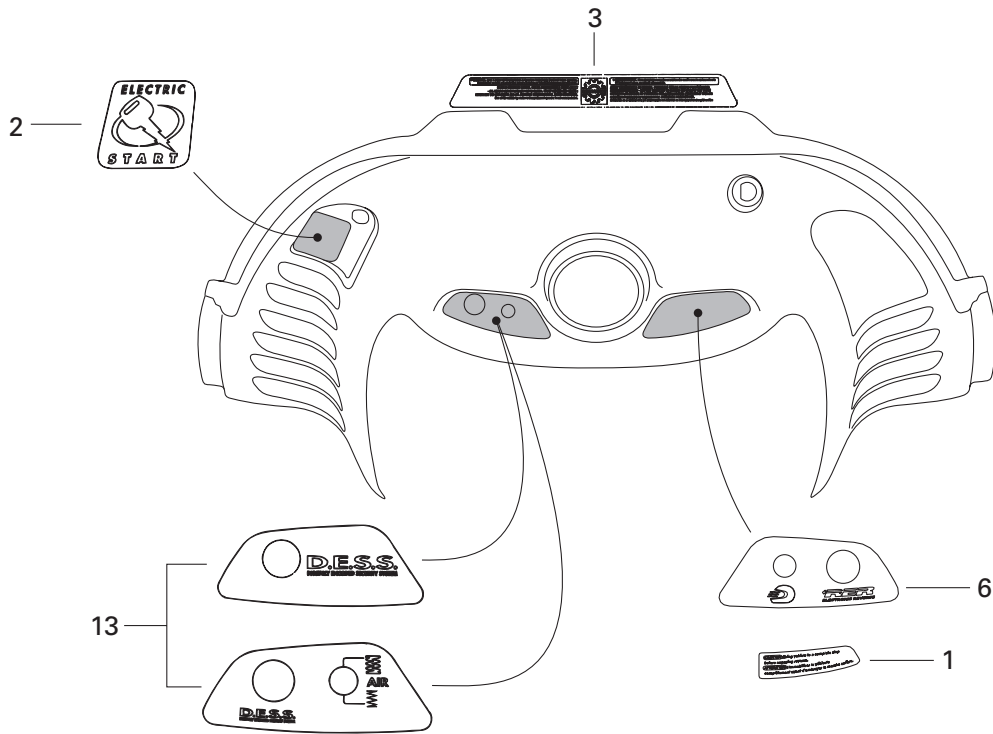



Decal Décalcomanie

GRAND TOURING

			700	SE
N 1	516 000 315	Warning Label	1	1
2	418 001 302	Electric Decal	1	1
N 3	516 000 300	Warning Label	1	1
N 4	415 127 648	Hood Decal Kit (Not Shown).....		
		(Incl. lt. 1, 2, 3, 5, 6, 7, 10, 12, 13)	1	-
N	415 127 652	Hood Decal Kit (Not Shown).....		
		(Incl. lt. 1, 2, 3, 5, 6, 7, 8, 10, 12, 13)	-	1
N 5	415 127 645	«ROTAX 700» Decal Kit	1	-
N	415 127 649	«ROTAX 800» Decal Kit	-	1
N 6	516 000 273	Visor Decal	1	1
N 7	516 000 076	«Ski-Doo» Decal	1	-
N	516 000 056	«Ski-Doo» Decal	-	1
N 8	516 000 060	«S.E.» Decal	-	2
N 9	415 127 647	Arm Decal Kit	1	-
N	415 127 651	Arm Decal Kit	-	1
N 10	415 127 646	Side Decal Kit	1	-
N	415 127 650	Side Decal Kit	-	1
11	418 002 200	«CE» Decal	1	1
N 12	415 127 608	Reflector Decal Kit (Yellow)	1	1
	415 096 810	Reflector Decal Kit (Red) (Europe)	1	1
13	418 002 601	«D.E.S.S» Decal	1	-
	418 002 600	«D.E.S.S» Decal	-	1
14	415 037 900	White Reflector (Europe)	1	1
N 15	516 000 282	«Bombardier» Logo	1	1

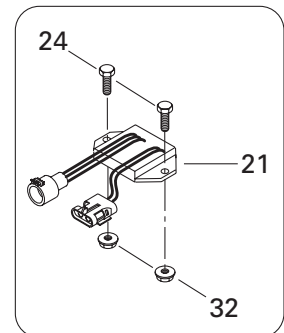
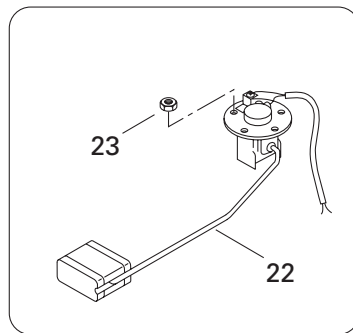
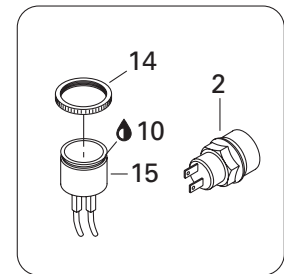
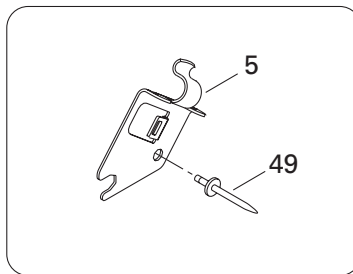
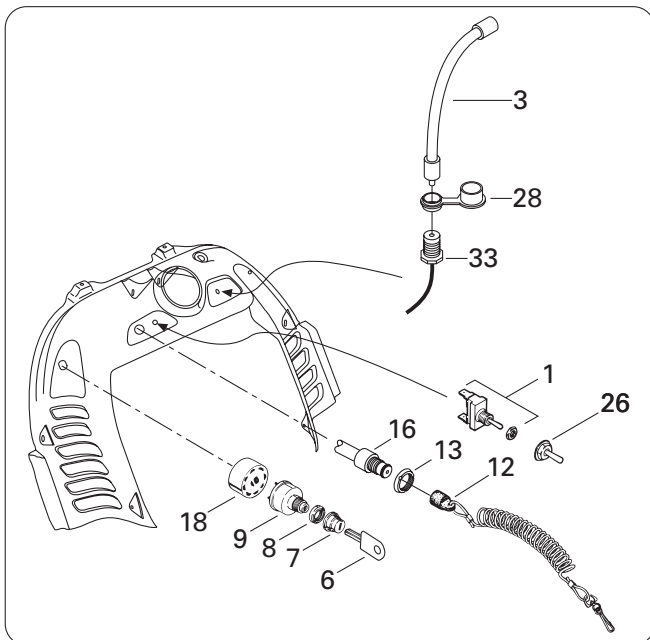
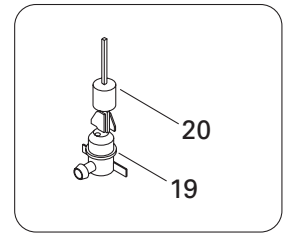
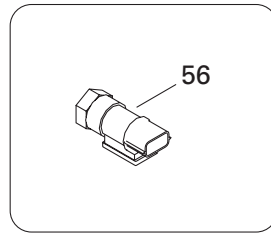
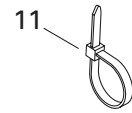
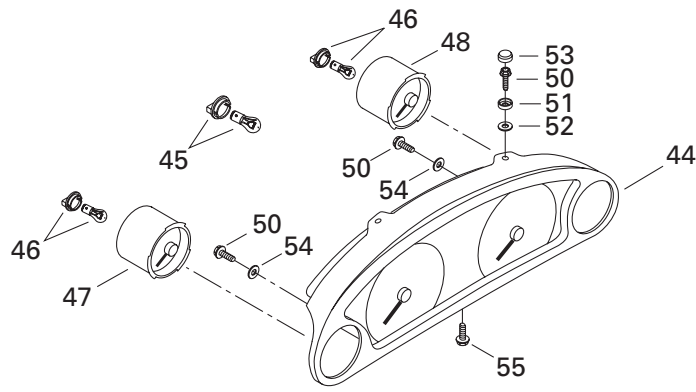
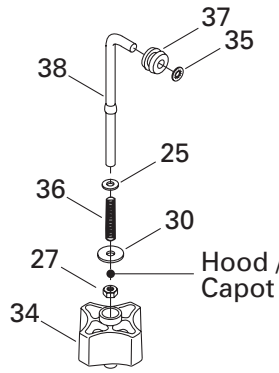
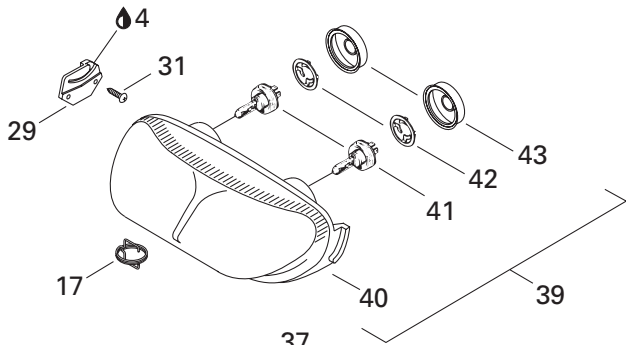

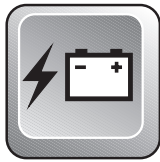

Electrical System Système électrique

GRAND TOURING

			700	SE
1	410 111 500	Switch (Compressor)	-	1
2	415 101 200	Reverse Knob	1	1
N 3	515 175 161	Extension Plug Visor	1	1
4	413 707 500	Grease Tube LMZ, 400 g.	@	@
N 5	515 175 173	Housing Support	1	1
6	414 991 700	Blank Key (Plastic, PQG/5)	@	@
7	570 013 700	Switch Boot	1	1
8	410 112 100	Face Nut	1	1
9	410 111 300	Ignition Switch	1	1
10	293 800 033	Silicone Sealant, Adchem Clear 4511	@	@
11	293 750 002	Tie Rap 130 mm	@	@
	414 115 200	Tie Rap	@	@
	293 750 008	Tie Rap 350 mm	@	@
12	515 166 900	D.E.S.S. Cap	1	1
13	278 000 508	Safety Switch Nut	1	1
14	414 805 101	Plastic Nut	1	1
15	415 060 900	Horn	1	1
16	515 166 800	Terminal Ass'y	1	1
N 17	515 175 324	Spring (Europe)	1	1
18	572 150 700	Ignition Switch Block	1	1
19	414 681 800	Switch Level	1	1
20	414 681 900	Float	1	1
N 21	515 175 214	Voltage Regulator	1	1
22	415 080 800	Fuel Sensor Ass'y	1	1
23	228 551 045	Elastic Stop Nut M5	5	5
24	207 162 044	Hex. Screw M6 x 20	2	2
25	234 061 410	Flat Washer	1	1
N 26	515 175 281	Switch Cover	-	1
27	228 561 045	Elastic Stop Nut M6	1	1
28	572 103 300	Cap	1	1
29	517 289 300	R.H. Support	1	1
	517 289 400	L.H. Support	1	1
30	— XXX —	Washer	1	1
N 31	732 601 315	Headlamp Screw	4	4
32	233 261 414	Elastic Flanged Nut M6	2	2
N 33	515 175 111	Harness-Visor	1	1
34	572 100 800	Handle	1	1
35	732 610 072	Push Nut	1	1
36	415 100 600	Spring	1	1

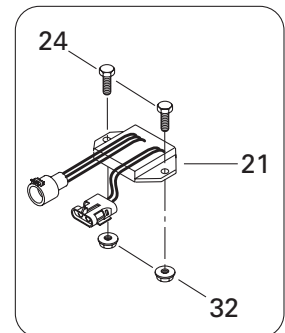
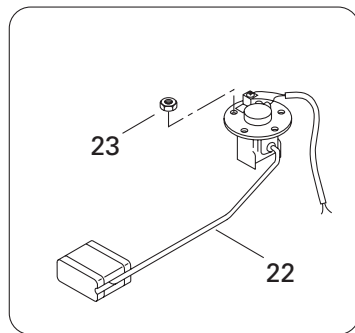
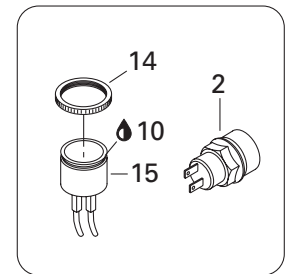
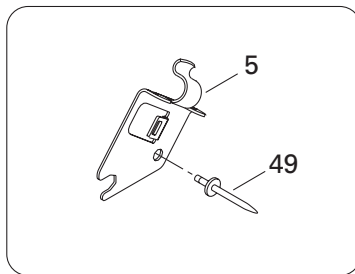
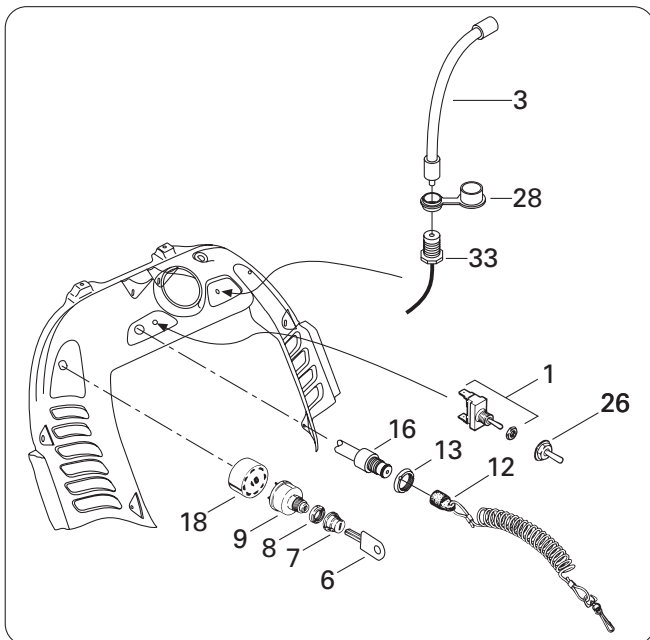
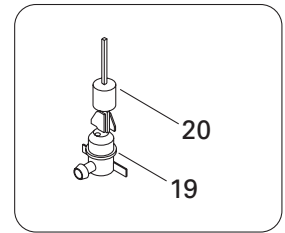
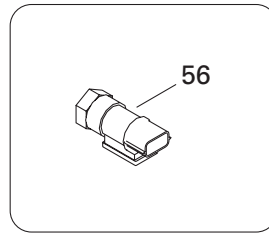
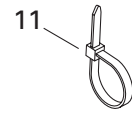
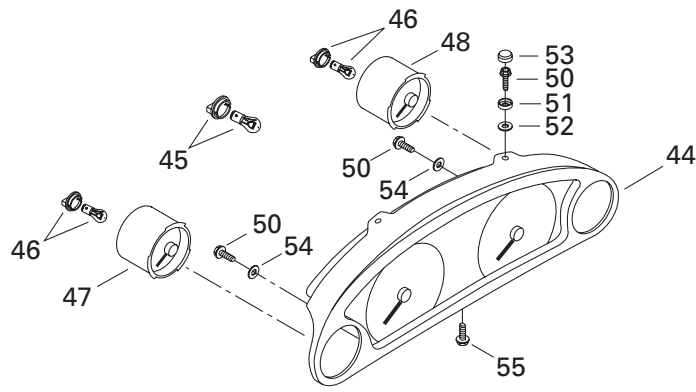
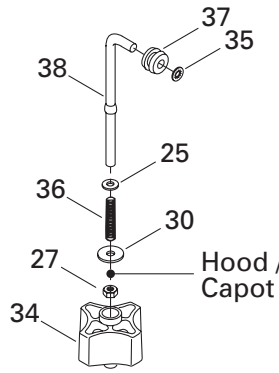
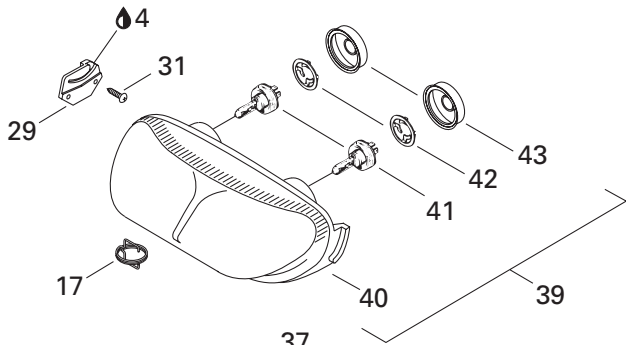

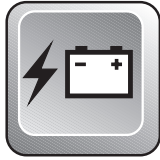

Electrical System Système électrique

GRAND TOURING

			700	SE
37	415 100 800	Grommet	1	1
38	517 295 800	Adjuster Rod	1	1
N 39-43	515 175 158	Headlamp Halogene Ass'y	1	1
N 40	— XXX —	Double Headlamp	1	1
41	410 504 401	Halogen Bulb 60/55 W	2	2
42	410 608 300	Bulb Holder	2	2
43	410 607 100	Cover	2	2
N 44-48	515 167 800	Dash Ass'y	1	-
N	515 167 700	Dash Ass'y	-	1
N 45	410 504 403	Meter Bulb	3	3
N 46	410 504 402	Meter Bulb (Small)	3	3
N 47	515 175 395	Temperature Gauge	1	-
N	515 175 394	Pressure Gauge	-	1
N 48	515 175 396	Fuel Gauge	1	1
49	390 404 900	Pop Rivet	2	2
50	211 000 028	Screw K40 x 10	4	4
51	414 436 800	Retainer Cap	2	2
52	234 042 600	Flat Washer 4 mm	2	2
53	414 436 900	Snap Cap	2	2
54	517 124 300	Washer	2	2
55	732 601 210	Hex. Tapping Screw	1	1
N 56	415 049 800	Speed Sensor	1	1
		Passe-fils	1	1
		Tige d'ajustement	1	1
		Phare halogène ass.	1	1
		Phare double	1	1
		Ampoule halogène 60/55 W	2	2
		Porte-ampoule	2	2
		Couvercle	2	2
		Tableau de bord ass.	1	-
		Tableau de bord ass.	-	1
		Ampoule cadran	3	3
		Ampoule cadran (petite)	3	3
		Indicateur température	1	-
		Indicateur pression	-	1
		Indicateur essence	1	1
		Pop rivet	2	2
		Vis K40 x 10	4	4
		Capuchon de retenue	2	2
		Rondelle plate 4 mm	2	2
		Capuchon à pression	2	2
		Rondelle	2	2
		Vis hex. autotaraudeuse	1	1
		Capteur de vitesse	1	1

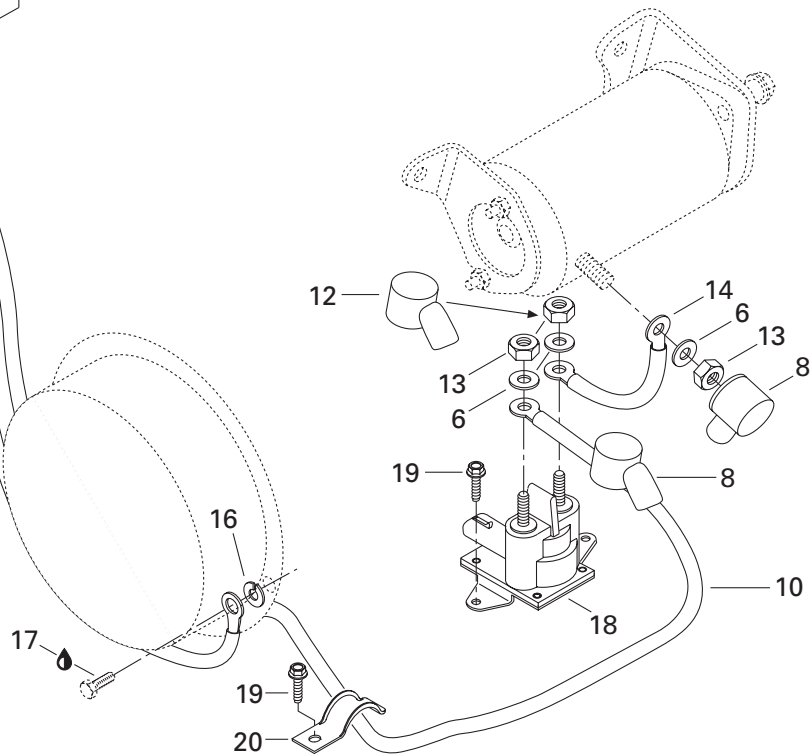
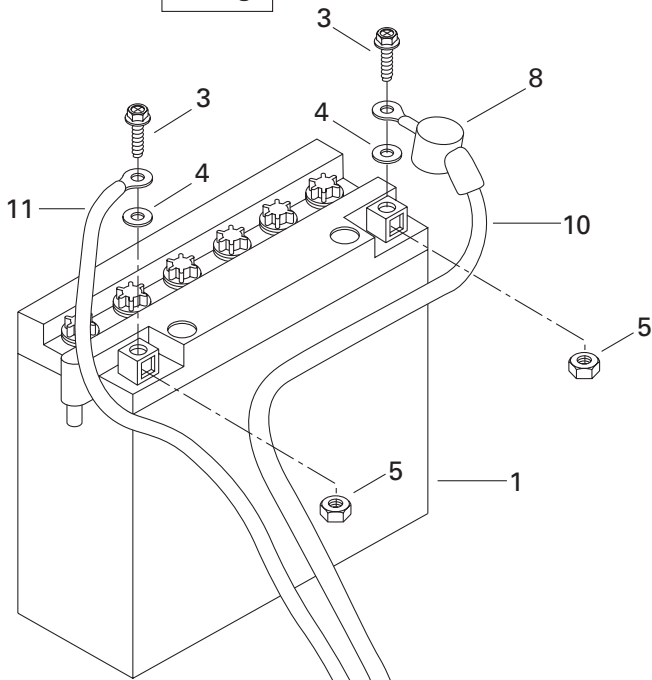
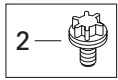
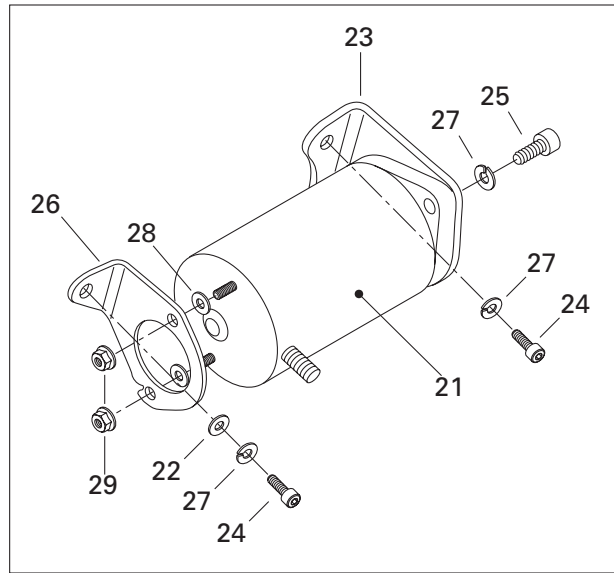
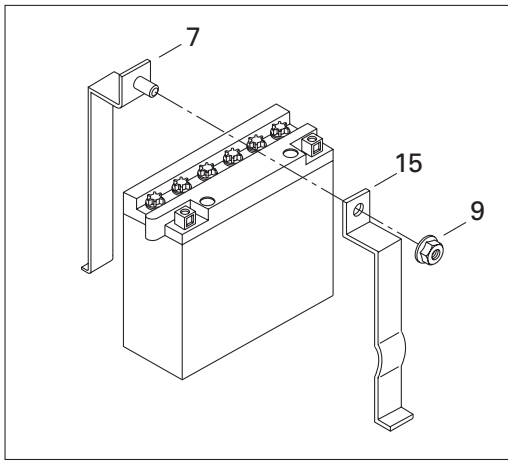

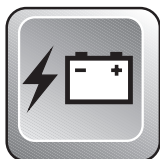















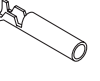
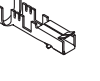





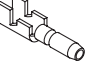

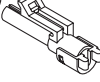
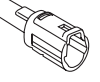
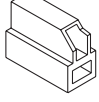
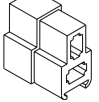
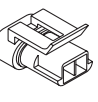
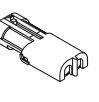
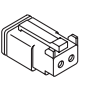
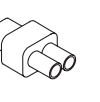
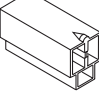
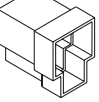
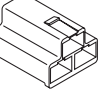
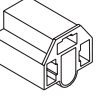
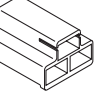
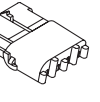
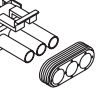
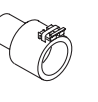
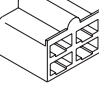
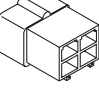
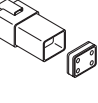
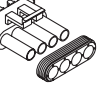
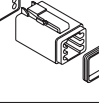
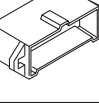
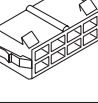
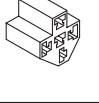
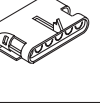
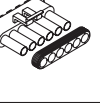
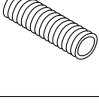
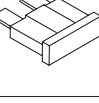
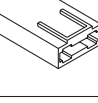
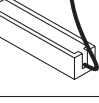
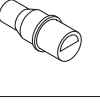
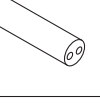
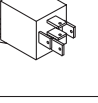
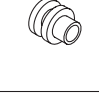
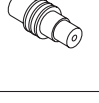
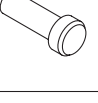
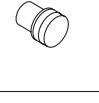
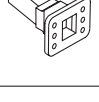
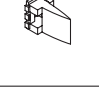
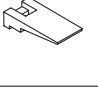

Electric System Système électrique

GRAND TOURING

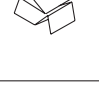
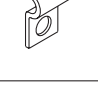

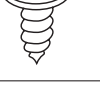

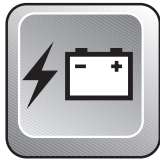













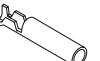
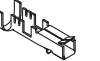





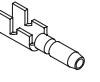





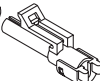
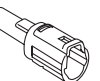



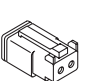
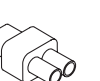



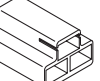
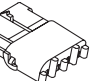





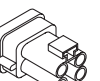
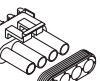



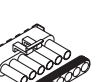









			700	SE	
1→5	410 301 100	Battery	Batterie	1	1
2	410 300 800	Battery Cap	Bouchon de batterie	6	6
3	207 161 644	Hex. Screw M6 x 16	Vis hex. M6 x 16	2	2
4	391 302 100	Washer	Rondelle	2	2
5	228 061 045	Nut M6	Écrou M6	2	2
6	234 061 410	Flat Washer 6 mm	Rondelle plate 6 mm	3	3
7	517 290 400	Steel Strip (Weld)	Lanière (soudée)	1	1
8	570 064 200	Protection Cap	Capuchon protecteur	3	3
9	228 751 045	Elastic Flanged Nut M5	Écrou élastique à épaulement M5	1	1
N 10	515 175 153	Battery Wire	Fil de batterie	1	1
N 11	515 175 151	Ground Wire	Fil de masse	1	1
12	278 000 020	Protector Cap	Capuchon protecteur	1	1
13	228 561 045	Elastic Stop Nut M6	Écrou d'arrêt élastique M6	3	3
14	515 175 101	Battery Wire	Fil de batterie	1	1
15	517 290 402	Steel Strip	Lanière de métal	1	1
16	394 001 900	Lock Washer	Rondelle-frein	1	1
17	293 800 005	Loctite 271, 10 ml	Loctite 271, 10 ml	@	@
18	278 001 376	Starter Relay	Solenioïde de démarreur	1	1
19	732 601 067	Hex. Tapping Screw M5 x 11	Vis hex. autotaraudeuse M5 x 11	4	4
20	414 176 000	Cable Clip	Pince câble	2	2
N 21	515 175 305	Starter	Démarreur	1	1
22	224 081 171	Flat Washer	Rondelle plate	1	1
N 23	512 059 081	Starter Bracket (PTO)	Support de démarreur (PDM)	1	1
24	222 982 065	Socket Head Screw M8 x 20	Vis Allen M8 x 20	3	3
25	222 982 565	Socket Head Screw M8 x 25	Vis Allen M8 x 25	2	2
26	512 056 600	Starter Bracket (MAG)	Support de démarreur (MAG)	1	1
27	224 781 140	Lock Washer 8 mm	Rondelle-frein 8 mm	5	5
28	391 301 700	Flat Washer	Rondelle plate	2	2
29	228 751 045	Elastic Flanged Nut M5	Écrou élastique à épaulement M5	2	2

	1	2	3	4	5	6	7	8	9
A									
B									
C									
D									
E									
F									
G									
H									
J									
K									
L									
M									
P									



Electrical Accessories Accessoires électrique





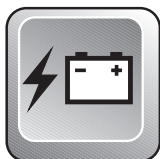











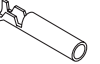
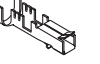





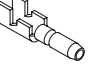





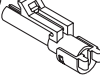
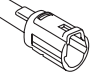



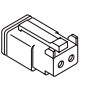
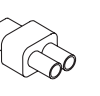



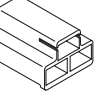
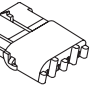





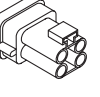
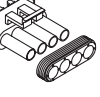



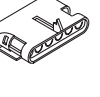
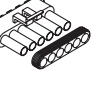



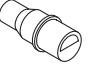
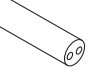



A1	409 012 500	Open Barrel (12/10 gauge-10 mm stud).....	Cosse à anneau (calibre 12/10-goujon 10 mm).....
A1	409 012 600	Open Barrel (12/10 gauge-.257" stud).....	Cosse à anneau (calibre 12/10-goujon .257").....
A2	561 502 700	Open Barrel (16/14 gauge-5/16" stud).....	Cosse à anneau (calibre 16/14-goujon 5/16").....
A2	409 003 200	Open Barrel (16/14 gauge-1/4" stud).....	Cosse à anneau (calibre 16/14-goujon 1/4").....
A3	278 000 992	Open Barrel 1/4" (14-18 Gauge).....	Cosse à anneau 1/4" (calibre 14-18) ..
A4	561 502 800	Open Barrel (16/14 gauge-10 mm stud).....	Cosse à anneau (calibre 16/14-goujon 10 mm).....
B1	561 503 100	Female Terminal (Single 14 / Double 18/18 gauge).....	Terminal femelle (calibre-simple 14 / double 18/18).....
N B1	515 175 252	Female Terminal	Terminal femelle
N B1	515 175 253	Female Terminal	Terminal femelle
N B2	515 175 313	Female Terminal	Terminal femelle
N B2	515 175 320	Female Terminal	Terminal femelle
B2	409 011 400	Female Terminal (3,13/2,03 mm).....	Terminal femelle (3,13/2,03 mm).....
B2	409 011 500	Female Terminal (2,40/2,03 mm).....	Terminal femelle (2,40/2,03 mm).....
B2	561 503 200	Female Terminal (Single 14 / Double 18/18 gauge).....	Terminal femelle (calibre-simple 14 / double 18/18).....
B2	561 503 800	Female Terminal (16/14 gauge).....	Terminal femelle (calibre 16/14).....
B3	409 010 100	Female Terminal (18 Gauge).....	Terminal femelle (calibre 18).....
B3	409 010 600	Female Terminal	Terminal femelle
B4	278 000 632	Female Terminal (16/18 Gauge).....	Terminal femelle (calibre 16/18).....
B5	278 001 009	Female Terminal (14-18 Gauge).....	Terminal femelle (calibre 14-18).....
B6	278 001 114	Female Terminal (18 Gauge).....	Terminal femelle (calibre 18).....
B6	278 001 014	Female Terminal	Terminal femelle
B7	278 000 223	Female Terminal (18 Gauge).....	Terminal femelle (calibre 18).....
C1	409 206 100	Male Terminal (20/18 gauge).....	Terminal mâle (calibre 20/18).....
C1	561 503 400	Male Terminal (18/16 gauge).....	Terminal mâle (calibre 18/16).....
C1	409 210 000	Male Terminal (14/18 gauge).....	Terminal mâle (calibre 14/18).....
C2	409 201 000	Male Terminal.....	Terminal mâle
C3	409 011 100	Male Terminal (14/12 Gauge).....	Terminal mâle (calibre 14/12).....
C3	409 010 900	Male Terminal (14/12 Gauge).....	Terminal mâle (calibre 14/12).....
C4	409 011 300	Male Terminal.....	Terminal mâle
C5	278 000 230	Male Terminal (20 Gauge).....	Terminal mâle (calibre 20).....
C6	278 000 222	Male Terminal (18 Gauge).....	Terminal mâle (calibre 18).....
C7	278 000 631	Male Terminal (16/18 Gauge).....	Terminal mâle (calibre 16/18).....

	1	2	3	4	5	6	7	8	9
A									
B									
C									
D									
E									
F									
G									
H									
J									
K									
L									
M									
P									



Electrical Accessories Accessoires électrique

D1	409 204 800	Female Connector Housing (Single) ...	Logement de raccord femelle (simple) ...
D2	409 010 400	Female Connector Housing (Single) ...	Logement de raccord femelle (simple) ...
D3	409 204 700	Male Connector Housing (Single)	Logement de raccord mâle (simple)
D4	278 000 161	Female Connector Housing (Single) ...	Logement de raccord femelle (simple)
D5	278 000 219	Male Connector Housing (Single)	Logement de raccord mâle (simple)
D6	409 208 800	Male Connector Housing (Single)	Logement de raccord mâle (simple)
E1	409 204 600	Female Connector Housing (Double) ..	Logement de raccord femelle (double) ..
E2	409 204 500	Male Connector Housing (Double)	Logement de raccord mâle (double)
E3	278 001 113	Male Connector Housing (Double)	Logement de raccord mâle (double)
E3	278 000 220	Male Connector Housing (Double)	Logement de raccord mâle (double)
E4	278 000 217	Female Connector Housing (Double) ..	Logement de raccord femelle (double)
E5	409 207 300	Female Connector Housing (Double) ..	Logement de raccord femelle (double)
E6	409 206 500	Female Connector Housing (Double) ..	Logement de raccord femelle (double)
F1	409 204 300	Female Connector Housing (Triple)	Logement de raccord femelle (triple) ..
F2	409 204 200	Male Connector Housing (Triple)	Logement de raccord mâle (triple)
F3	409 008 500	Female Connector Housing (Triple)	Logement de raccord femelle (triple) ..
F4	409 202 700	Female Connector Housing (Triple)	Logement de raccord femelle (triple) ..
F5	409 008 600	Male Connector Housing (Triple)	Logement de raccord mâle (triple)
F6	278 000 281	Female Connector Housing (Triple)	Logement de raccord femelle (triple) ..
F6	278 000 394	Female Connector Housing (Triple)	Logement de raccord femelle (triple) ..
F7	278 000 273	Male Connector Housing (Triple)	Logement de raccord mâle (triple)
F8	409 207 900	Male Connector Housing (Triple)	Logement de raccord mâle (triple)
G1	409 204 900	Female Connector Housing (4)	Logement de raccord femelle (4)
G2	409 209 300	Male Connector Housing (4)	Logement de raccord mâle (4)
G3	278 000 635	Female Connector Housing (4)	Logement de raccord femelle (4)
G4	278 000 739	Male Connector Housing (4)	Logement de raccord mâle (4)
G5	409 207 700	Male Connector Housing (4)	Logement de raccord mâle (4)
G6	278 000 395	Female Connector Housing (4)	Logement de raccord femelle (4)
H1	270 000 137	Male Connector Housing (6)	Logement de raccord mâle (6)
H1	278 000 736	Male Connector Housing (6) Deutsch.	Logement de raccord mâle (6) Deutsch
H2	572 151 500	Male Connector Housing (8)	Logement de raccord mâle (8)
H3	572 151 200	Female Connector Housing (8)	Logement de raccord femelle (8)
H4	409 209 900	Female Connector Housing (5)	Logement de raccord femelle (5)
H5	278 000 156	Female Connector Housing (6)	Logement de raccord femelle (6)
H6	278 000 221	Male Connector Housing (6)	Logement de raccord mâle (6)
J1	409 901 600	Tubing (19 mm)	Gaine (19 mm)
J1	409 901 700	Tubing (10 mm)	Gaine (10 mm)
J1	409 901 800	Tubing (13 mm)	Gaine (13 mm)
J1	415 079 900	Tubing (10 mm)	Gaine (10 mm)

	1	2	3	4	5	6	7	8	9
A									
B									
C									
D									
E									
F									
G									
H									
J									
K									
L									
M									
P									

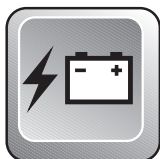

Electrical Accessories Accessoires électrique

J1	410 112 800	Tubing (12 mm x 40 mm).....	Gaine (12 mm x 40 mm)
J1	410 112 900	Tubing (Meter)	Gaine (mètre).....
J1	415 080 000	Tubing (16 mm)	Gaine (16 mm)
J1	409 902 100	Tubing	Gaine
J2	410 917 200	Fuse 30 amp.	Fusible 30 amp.
J3	409 004 000	Fuse Holder	Porte-fusibles
J4	410 911 000	Resistance 30 ohms	Résistance 30 ohms
N J4	515 175 241	Resistance 50 ohms	Résistance 50 ohms
J5	278 001 008	Insulating Sheath (Male Terminal)	Étui thermique (terminal mâle)
J6	278 001 007	Insulating Sheath (Single).....	Étui thermique (simple)
J7	410 113 200	Light Relay	Relai de phare
K1	409 208 500	Seal Wire	Joint de fil
K1	409 012 300	Seal Wire	Joint de fil
K1	278 000 218	Seal Wire	Joint de fil
K1	278 000 996	Seal Wire	Joint de fil
K1	409 208 300	Seal Wire	Joint de fil
K1	278 001 013	Seal Wire	Joint de fil
K2	278 000 216	Wire Seal (Cap)	Joint de fil (bouchon)
K3	293 000 052	Sealing Cap (Deutsch).....	Bouchon étanche (Deutsch)
K4	409 013 900	Plug (AMP)	Bouchon (AMP)
L1	278 000 636	Secondary Lock (Female)	Barrure secondaire (femelle).....
L1	278 000 735	Secondary Lock 6 Circuits (Female) Deutsch	Barrure secondaire 6 circuits (femelle) Deutsch
L2	278 000 737	Secondary Lock 6 Circuits (Male) Deutsch ...	Barrure secondaire 6 circuits (mâle) Deutsch
L2	278 000 738	Secondary Lock (Male).....	Barrure secondaire (mâle)
L3	409 013 100	Male Lock (4)	Verrou mâle (4)
L3	409 207 600	Male Lock (3).....	Verrou mâle (3)
M1	409 205 600	Clip	Attache
M2	414 227 300	Clip	Pince
M3	415 018 200	Clip	Pince
M4	293 750 015	Tie Rap Mount	Ancrage d'attache
M5	293 730 018	Dart	Dard

GRAND TOURING 700
MODELS/MODÈLES: 1373/1374

Bumper, front (red)	572 111 200	Pare-chocs avant (rouge)
Bumper, front (yellow)	572 111 201	Pare-chocs avant (jaune)
Bulkhead protector kit	861 800 900	Ens. protecteur tablier
Compass	415 098 900	Boussole
Cover, high windshield, backrest, rack (nylon)	449 060 0090	Toile, pare-brise haut, dossier, porte-bagage (nylon)
Cover, high windshield, backrest, rack (canvas deluxe)	459 060 0090	Toile, pare-brise haut, dossier, porte-bagage (canvas deluxe)
Cover, high windshield, backrest, rack (super)	469 060 0090	Toile, pare-brise haut, dossier, porte-bagage (super)
Cover, high windshield, backrest, rack (polyester)	479 060 0090	Toile, pare-brise haut, dossier, porte-bagage (polyester)
Cover, fit all windshield, backrest & rack (canvas)	459 030 0090	Toile, tout pare-brise, dossier & porte-bagage (canvas)
Cover, personalised, high windshield, backrest, rack (canvas)	459 060 0091	Toile personnalisée, pare-brise haut, dossier, porte-bagage (canvas)
Cover, personalised, fit all windshield, backrest & rack (canvas)	459 030 0091	Toile personnalisée, tout pare-brise, dossier & porte-bagage (canvas)
Cushion, cloud nine seat (2-up) (black)	415 098 700	Coussin, 7e ciel (2 pass.) (noir)
Engine heater kit	861 203 400	Ens. chauffe-moteur
Grill kit (red)	860 703 800	Ens. grilles (rouge)
Grill kit (yellow)	860 703 900	Ens. grilles (jaune)
Handle, flex ski (yellow)	860 501 600	Ens. poignée, ski flex (jaune)
Handle, flex ski (red)	860 501 700	Ens. poignée, ski flex (rouge)
Handlebar grip (red)	860 704 300	Ens. gaine de poignée (rouge)
Handlebar grip (yellow)	860 704 400	Ens. gaine de poignée (jaune)
Handlebar grip (purple)	860 704 500	Ens. gaine de poignée (mauve)
High altitude kit	861 768 100	Ensemble haute altitude
Hitch (type hook)	861 722 500 ⁽¹⁾	Attelage type crochet
Hitch (type tongue)	861 759 300	Attelage type languette
Hourmeter	861 748 200	Compteur horaire
Light stick	295 500 595	Bâton lumineux
Non-skid strip kit (black)	861 765 200	Ens. plaques antidérapantes (noir)
Non skid strip kit (red)	860 703 300	Ens. plaques antidérapantes (rouge)
Non skid strip kit (yellow)	860 703 400	Ens. plaques antidérapantes (jaune)
Non skid strip kit (purple)	860 704 900	Ens. plaques antidérapantes (mauve)
Reel lamp	861 765 700	Lampe à bobine
Rewind handle (red)	572 111 208	Poignée démarreur (rouge)
Rewind handle (yellow)	572 111 209	Poignée démarreur (jaune)

Note: (1) Tongue type hitch required / Attelage type languette requis

Note: (2) Skid plate fasteners kit required (P/N 861 764 600) / Ens. d'attaches requis (N/P 861 764 600)
Or rivet skid plate fastener kit (P/N 861 770 300) / Ens. d'attaches rivet (N/P 861 770 300)

GRAND TOURING SE
MODELS/MODÈLES: 1375/1376

Bumper, front (red)	572 111 200	Pare-chocs avant (rouge)
Bumper, front (yellow)	572 111 201	Pare-chocs avant (jaune)
Bulkhead protector kit	861 800 900	Ens. protecteur tablier
Compass	415 098 900	Boussole
Cover, high windshield, backrest, rack (nylon)	449 060 0090	Toile, pare-brise haut, dossier, porte-bagage (nylon)
Cover, high windshield, backrest, rack (canvas deluxe)	459 060 0090	Toile, pare-brise haut, dossier, porte-bagage (canvas deluxe)
Cover, high windshield, backrest, rack (super)	469 060 0090	Toile, pare-brise haut, dossier, porte-bagage (super)
Cover, high windshield, backrest, rack (polyester)	479 060 0090	Toile, pare-brise haut, dossier, porte-bagage (polyester)
Cover, fit all windshield, backrest & rack (canvas)	459 030 0090	Toile, tout pare-brise, dossier & porte-bagage (canvas)
Cover, personalised, high windshield, backrest, rack (canvas)	459 060 0091	Toile personnalisée, pare-brise haut, dossier, porte-bagage (canvas)
Cover, personalised, fit all windshield, backrest & rack (canvas)	459 030 0091	Toile personnalisée, tout pare-brise, dossier & porte-bagage (canvas)
Cushion, cloud nine seat (2-up) (black)	415 098 700	Coussin, 7e ciel (siège 2 pass.) (noir)
Cushion, cloud nine seat (2-up) (burgundy)	415 127 502	Coussin, 7e ciel (siège 2 pass.) (bourgogne)
Engine heater kit	861 203 400	Ens. chauffe-moteur
Grill kit (red)	860 703 800	Ens. grilles (rouge)
Grill kit (yellow)	860 703 900	Ens. grilles (jaune)
Handle, flex ski (yellow)	860 501 600	Ens. poignée, ski flex (jaune)
Handle, flex ski (red)	860 501 700	Ens. poignée, ski flex (rouge)
Handlebar grip (red)	860 704 300	Ens. gaine de poignée (rouge)
Handlebar grip (yellow)	860 704 400	Ens. gaine de poignée (jaune)
Handlebar grip (purple)	860 704 500	Ens. gaine de poignée (mauve)
High altitude kit	861 768 000	Ensemble haute altitude
Hitch (type hook)	861 722 500 ⁽¹⁾	Attelage type crochet
Hourmeter	861 748 200	Compteur horaire
Light stick	295 500 595	Bâton lumineux
Non-skid strip kit (black)	861 765 200	Ens. plaques antidérapantes (noir)
Non skid strip kit (red)	860 703 300	Ens. plaques antidérapantes (rouge)
Non skid strip kit (yellow)	860 703 400	Ens. plaques antidérapantes (jaune)
Non skid strip kit (purple)	860 704 900	Ens. plaques antidérapantes (mauve)
Reel lamp	861 765 700	Lampe à bobine
Rewind handle (red)	572 111 208	Poignée démarreur (rouge)
Rewind handle (yellow)	572 111 209	Poignée démarreur (jaune)

Note: (1) Tongue type hitch required / Attelage type languette requis

Note: (2) Skid plate fasteners kit required (P/N 861 764 600) / Ens. d'attaches requis (N/P 861 764 600)
Or rivet skid plate fastener kit (P/N 861 770 300) / Ens. d'attaches rivet (N/P 861 770 300)



Numerical Index

Index numérique

080 039 300	Page C8	222 842 065	Page E10	233 261 414	Page B5, B7, C11, D3, D6, E1, E3, E7, E12	278 001 113	Page F4
080 039 500	Page C4	222 852 065	Page C12			278 001 114	Page F3
114 045 200	Page E1	222 902 565	Page D1			278 001 376	Page F2
205 084 544	Page D9	222 903 565	Page D10	233 281 414	Page B5, D2, D5, D6, D9, E5	293 000 052	Page F5
205 452 546	Page D3	222 961 665	Page E1			293 150 007	Page E9
206 260 844	Page D9	222 962 565	Page A5, A7, A12, B2, B5	234 042 600	Page E10, F1	293 550 004	Page B11
206 580 890	Page E1			234 061 410	Page B1, B5, C6, D2, E2, E12, F2	293 730 018	Page F5
207 006 044	Page C11, D7	222 964 066	Page C6			293 750 001	Page B12, C12
207 026 044	Page D7	222 965 065	Page C6	234 100 602	Page A6, A8, B5, B6, C4, D9	293 750 002	Page B7, B12, E12
207 063 544	Page E6	222 982 065	Page F2			293 750 008	Page E12
207 066 044	Page C11, E7	222 982 565	Page F2	234 101 601	Page D7, D9	293 750 015	Page F5
207 084 544	Page D2	222 983 065	Page D9, D10	234 161 601	Page E1	293 800 005	Page B6, C5, C7, C11, D2, D6, D7, D10, F2
207 085 044	Page B6, D1, D8, D9, E5	222 983 565	Page C11	234 271 414	Page C6		
207 088 044	Page D6	224 001 211	Page A6, A7, B5, C4, D7, D9, E5	269 500 252	Page B7	293 800 015	Page A9, A10, A12, B2, B3, B8, C4, C9, D6, D8, D10, D11, D12
207 088 544	Page D5	224 021 251	Page D6, D7, D8	270 000 137	Page F4		
207 089 044	Page D6, D7, D10	224 051 111	Page E3	270 000 141	Page B3		
207 103 044	Page D10	224 061 121	Page B7, C11, E5, E7	270 500 127	Page C3		
207 103 544	Page C10, D2, D9, E5	224 061 201	Page E6, E7	270 600 000	Page B12		
207 107 544	Page C4	224 081 171	Page C8, D1, D2, D6, D7, D9, E1, E3, F2	277 000 142	Page C12	293 800 018	Page B7
207 141 644	Page E7			278 000 020	Page F2	293 800 033	Page E12
207 151 644	Page E5, E7, E10	224 081 201	Page D9, D12	278 000 156	Page D11, F4	293 800 039	Page A9, A10
207 152 044	Page E9	224 151 101	Page E9	278 000 161	Page F4	293 800 041	Page D11
207 161 644	Page B4, E6, F2	224 701 170	Page E5	278 000 216	Page F5	365 901 100	Page E3, E8
207 161 844	Page C8, E6	224 721 218	Page D5, D8	278 000 217	Page F4	371 006 300	Page C4
207 162 044	Page B3, D5, E1, E6, E7, E12	224 761 110	Page A12, B2, B5, C8, E6	278 000 218	Page F5	371 800 200	Page E2
207 182 044	Page D12, E3	224 781 140	Page B5, D6, D7, D12, E3, F2	278 000 219	Page F4	371 901 700	Page C4, D5
207 182 584	Page D12			278 000 220	Page F4	371 907 100	Page D9
207 762 044	Page E1	228 001 045	Page A6, A8, B6	278 000 221	Page F4	371 910 200	Page D4
209 632 540	Page D12	228 061 045	Page F2	278 000 222	Page F3	371 910 400	Page D1
210 261 680	Page D12	228 501 045	Page B6, C4, D1, D2, D5	278 000 223	Page F3	371 910 700	Page D10
210 361 890	Page C6			278 000 230	Page F3	371 911 000	Page C8
211 000 021	Page D3	228 521 045	Page D1	278 000 237	Page B3	389 804 300	Page E8
211 000 028	Page B12, E10, F1	228 551 045	Page B10, D5, E6, E12	278 000 273	Page F4	390 004 800	Page E8
211 200 021	Page E1			278 000 281	Page F4	390 401 600	Page E9
216 362 560	Page D5	228 561 045	Page B8, C6, D5, E1, E2, E5, E7, E12, F2	278 000 394	Page F4	390 402 200	Page C10, D11, E5
222 002 565	Page B6, C4, C11			278 000 395	Page F4	390 402 400	Page D11, E5, E9
222 005 565	Page D2	228 701 045	Page D1, D10	278 000 508	Page E12	390 403 600	Page E6
222 008 565	Page D2	228 741 045	Page E8	278 000 631	Page F3	390 404 900	Page D1, F1
222 024 065	Page D5, D7	228 751 045	Page B3, B12, C12, D3, D12, E5, E7, E9, F2	278 000 632	Page F3	390 406 500	Page E8
222 051 465	Page B3, B12, E6			278 000 635	Page F4	390 409 400	Page E2, E9
222 052 565	Page D5	230 022 044	Page D1	278 000 636	Page F5	390 409 600	Page C10, E3, E7
222 054 065	Page D5	230 080 044	Page D1	278 000 735	Page F5	390 906 800	Page E1, E3, E7
222 062 565	Page B7, C8, D2	232 061 414	Page B3	278 000 736	Page F4	390 908 000	Page E3
222 063 065	Page E1, E7	232 061 600	Page B7	278 000 737	Page F5	390 910 300	Page E5
222 064 065	Page A11, B1	232 120 414	Page B6	278 000 738	Page F5	390 910 600	Page E7
222 065 065	Page E1	232 541 414	Page E10	278 000 739	Page F4	391 301 000	Page E7
222 081 665	Page B6	232 581 414	Page C8, C11, D1, D4, D7, D9, D12, E1	278 000 992	Page F3	391 301 600	Page D5, E8, E9
222 082 565	Page D5, D8, D12			278 000 996	Page F5	391 301 700	Page D5, E9, F2
222 083 065	Page D6, D7	233 061 414	Page C6	278 001 007	Page F5	391 302 100	Page F2
222 084 065	Page C11, D7			278 001 008	Page F5	394 001 900	Page F2
222 085 565	Page C12, D7			278 001 009	Page F3	399 910 100	Page D2
222 087 565	Page C8			278 001 013	Page F5	404 100 400	Page C2
				278 001 014	Page F3	404 100 500	Page C2
				278 001 016	Page B7	404 101 100	Page C1, C2



Numerical Index

Index numérique

404 101 500	Page C1	404 142 400	Page C2	409 011 300	Page F3	413 703 100	Page C7, C8
404 101 600	Page C1	404 142 500	Page C2	409 011 400	Page F3	413 707 000	Page A5, A7, A9, A10, A11, B2, B8
404 101 700	Page C1	404 142 600	Page C2	409 011 500	Page F3	413 707 500	Page E12
404 102 000	Page C1	404 142 700	Page C2	409 012 300	Page F5	413 710 300	Page A12, B2, B5
404 102 800	Page C1	404 142 900	Page C2	409 012 500	Page F3	413 710 500	Page B9
404 103 300	Page C1, C3	404 143 000	Page C3	409 012 600	Page F3	413 710 700	Page B9
404 104 700	Page C1	404 143 100	Page C3	409 013 100	Page F5	413 711 400	Page A6, A8
404 105 000	Page C1	404 143 200	Page C2	409 013 900	Page B3, F5	413 711 500	Page B3, C4, C12, D2, D4, D7, D9
404 105 100	Page C1	404 143 500	Page C2	409 014 400	Page D11	413 802 900	Page B9
404 105 400	Page C1	404 143 600	Page C2	409 201 000	Page F3	413 803 000	Page B9
404 105 500	Page C1	404 143 700	Page C3	409 202 700	Page F4	413 803 100	Page B9
404 105 600	Page C1	404 144 000	Page C3	409 204 200	Page F4	413 803 200	Page B9
404 105 800	Page C1	404 144 100	Page C3	409 204 300	Page F4	413 803 300	Page C4
404 107 300	Page C2	404 144 200	Page C3	409 204 500	Page F4	414 036 300	Page E7
404 107 400	Page C2	404 144 400	Page C2	409 204 600	Page F4	414 070 300	Page E9
404 109 500	Page C1	404 144 800	Page C2	409 204 700	Page F4	414 112 400	Page E4
404 109 800	Page B12, C2	404 145 100	Page C3	409 204 800	Page F4	414 115 200	Page B7, B10, C10, D11, E12
404 112 000	Page C1, C3	404 147 400	Page C1	409 204 900	Page C12, F4	414 176 000	Page A5, B10, F2
404 113 300	Page C3	404 149 000	Page C1	409 205 600	Page F5	414 185 600	Page E7
404 117 000	Page C1	404 149 500	Page C3	409 206 100	Page F3	414 227 300	Page F5
404 121 300	Page C1	404 149 800	Page C3	409 206 500	Page B3, F4	414 274 500	Page B10
404 122 100	Page C1	404 152 400	Page C1	409 207 300	Page F4	414 362 300	Page C4
404 131 300	Page C1	404 152 900	Page C3	409 207 600	Page F5	414 407 400	Page E4
404 131 700	Page C1, C2	404 153 400	Page C1	409 207 700	Page F4	414 413 800	Page B8
404 135 900	Page C2	404 154 200	Page C3	409 207 900	Page F4	414 415 200	Page B9, B10, B12
404 136 100	Page C2	404 154 800	Page C1	409 208 300	Page F5	414 420 700	Page B9, B10
404 137 000	Page C2	404 154 900	Page C1, C3	409 208 500	Page F5	414 436 800	Page E10, F1
404 137 100	Page C2	404 156 000	Page C3	409 208 800	Page F4	414 436 900	Page E10, F1
404 137 400	Page C3	404 156 100	Page C3	409 209 300	Page F4	414 440 800	Page B11, C10, D1
404 137 500	Page C3	404 156 200	Page C3	409 209 900	Page F4	414 484 400	Page C4
404 137 600	Page C3	404 158 900	Page C1	409 210 000	Page B11, F3	414 491 600	Page C12
404 137 800	Page B12, C1	404 159 000	Page C1	409 901 600	Page F4	414 506 600	Page E6
404 138 000	Page C3	404 160 800	Page C1	409 901 700	Page F4	414 513 700	Page D12
404 138 100	Page C3	404 161 800	Page C1	409 901 800	Page F4	414 516 400	Page D12
404 138 200	Page C3	405 403 000	Page C4	409 902 100	Page F5	414 530 600	Page D1
404 138 300	Page C3	405 403 900	Page C4, D4	410 110 000	Page E1	414 531 300	Page C4
404 138 700	Page C2	405 404 400	Page C4	410 111 000	Page C12	414 536 500	Page B9
404 138 800	Page C2, C3	405 404 500	Page D5, D6, D9	410 111 300	Page E12	414 554 800	Page B9, B10, B12
404 138 900	Page C2	405 408 200	Page C8	410 111 500	Page E12	414 575 600	Page C4
404 139 000	Page C2	405 408 600	Page D4	410 112 100	Page E12	414 612 700	Page B11
404 139 100	Page C2	408 200 700	Page D2, D4, D7, D9	410 112 800	Page F5	414 631 900	Page E8, E10
404 139 500	Page C3	408 800 400	Page B7	410 112 900	Page F5	414 632 400	Page E8, E10
404 139 600	Page C3	408 801 900	Page E6	410 113 200	Page F5	414 655 700	Page B10
404 139 800	Page C1, C3	408 803 300	Page D11	410 300 800	Page F2	414 663 900	Page D4
404 139 900	Page C2	408 803 400	Page B7	410 301 100	Page F2	414 681 800	Page B9, E12
404 140 100	Page C2	409 003 200	Page F3	410 504 000	Page D12	414 681 900	Page B9, E12
404 140 900	Page C2	409 004 000	Page F5	410 504 401	Page F1	414 684 700	Page B7
404 141 000	Page C3	409 008 500	Page F4	410 607 100	Page F1	414 689 700	Page C6
404 141 200	Page C3	409 008 600	Page F4	410 608 300	Page F1	414 728 000	Page E3
404 141 700	Page C2	409 010 100	Page F3	410 911 000	Page F5	414 728 700	Page B7
404 141 800	Page C3	409 010 400	Page F4	410 917 200	Page F5	414 745 900	Page E9
404 142 000	Page C3	409 010 600	Page F3	412 500 100	Page B4		
404 142 100	Page C2	409 010 900	Page F3	413 701 000	Page A9, A10, C5, C8		
404 142 300	Page C2	409 011 100	Page F3	413 702 700	Page A5, A7		



Numerical Index

Index numérique

414 753 300	Page B10	415 037 900	Page E11	415 095 600	Page E3	418 002 600	Page E11
414 753 500	Page B11	415 039 500	Page D2	415 096 810	Page E11	418 002 601	Page E11
414 768 000	Page C11	415 040 700	Page C12	415 097 600	Page B12	420 227 150	Page B8
414 768 100	Page C11	415 041 100	Page C11	415 097 800	Page B10	420 227 155	Page A6, A7
414 784 800	Page C8	415 043 600	Page D11	415 099 200	Page D11	420 230 195	Page A5, A7
414 784 900	Page C4	415 045 100	Page E10	415 099 500	Page C10	420 232 100	Page A5, A7
414 795 800	Page B7	415 045 300	Page E10	415 100 600	Page E12	420 239 945	Page A11, B1
414 805 101	Page E12	415 045 400	Page E10	415 100 800	Page F1	420 240 326	Page A7
414 813 300	Page D12	415 045 500	Page E10	415 101 200	Page E12	420 240 480	Page A11, B1, B7
414 814 100	Page B10	415 047 000	Page B7	415 101 400	Page D2	420 240 580	Page A11, B1
414 819 500	Page E1	415 047 100	Page B7	415 102 300	Page D7	420 241 236	Page A11, B1
414 819 600	Page E1	415 047 903	Page C10	415 102 400	Page D7	420 244 215	Page B8
414 820 900	Page D12	415 047 909	Page C10	415 107 100	Page B5	420 245 370	Page C6
414 821 000	Page D12	415 047 912	Page C10	415 107 300	Page E5	420 246 015	Page A9, A10
414 821 200	Page D12	415 047 913	Page C10	415 108 400	Page D11	420 250 234	Page A11, B1
414 821 400	Page D12	415 047 917	Page C10	415 109 800	Page D12	420 250 641	Page B2
414 872 100	Page B10	415 047 918	Page C10	415 109 900	Page D2	420 251 920	Page A11, B1
414 872 700	Page B10	415 048 600	Page C11	415 111 300	Page E8	420 256 408	Page B8
414 876 700	Page C4	415 049 300	Page C4	415 111 900	Page B5	420 260 728	Page A11, B1
414 893 700	Page B10	415 050 200	Page D12	415 112 200	Page B10	420 429 230	Page A5, A7
414 893 900	Page D11	415 050 300	Page D12	415 112 300	Page B5	420 430 110	Page A11, B1
414 916 600	Page E7	415 050 400	Page E1	415 112 400	Page B5	420 430 220	Page A11
414 9163 00	Page C6	415 052 300	Page D8, D9	415 112 500	Page B6	420 430 370	Page B1
414 917 900	Page D7	415 052 800	Page D2	415 112 600	Page B6	420 430 782	Page A11, B1
414 920 000	Page C10	415 052 900	Page D2	415 112 800	Page E8	420 432 271	Page A9, A10
414 920 500	Page C10	415 053 300	Page C11	415 114 800	Page B5	420 440 191	Page A5, A7
414 920 600	Page C10	415 057 600	Page D7	415 114 900	Page B5	420 640 071	Page B8
414 936 000	Page D8	415 058 300	Page E7	415 115 000	Page B5	420 810 470	Page A5
414 961 100	Page B3	415 059 800	Page C11	415 116 400	Page D11	420 815 046	Page A9
414 969 400	Page C4	415 060 700	Page D9	415 117 500	Page C10	420 815 048	Page A10
414 971 910	Page E10	415 060 800	Page D9	415 117 800	Page B10	420 818 572	Page A10
414 972 010	Page E10	415 060 900	Page E12	415 117 900	Page B10	420 818 583	Page A10
414 988 700	Page D12	415 061 600	Page B12	415 120 800	Page B10	420 818 617	Page A9
414 989 700	Page C10	415 064 400	Page E8	415 123 100	Page E9	420 818 626	Page A9
414 989 800	Page C10	415 064 401	Page E8	417 003 801	Page C6	420 827 050	Page A9
414 989 900	Page C10	415 068 400	Page D2	417 003 900	Page C6	420 827 405	Page B3
414 990 000	Page C10	415 073 300	Page E4	417 004 201	Page C6	420 827 800	Page A5
414 990 600	Page C10	415 075 300	Page C10	417 004 302	Page C6	420 831 792	Page A11, B1
414 990 700	Page C10	415 079 800	Page B10, B12	417 004 305	Page C6	420 831 950	Page A10
414 990 800	Page D4	415 079 900	Page B9, F4	417 004 308	Page C6	420 831 990	Page A9
414 991 700	Page E12	415 080 000	Page B10, F5	417 004 501	Page C6	420 832 320	Page A10
414 993 000	Page C6	415 080 100	Page B10	417 004 800	Page C6	420 832 490	Page A5, A7
414 998 500	Page E2	415 080 200	Page B7, B9, B10, B12	417 005 285	Page C6	420 832 538	Page A9
415 010 500	Page D9	415 080 700	Page B9	417 005 500	Page C6	420 832 573	Page A10
415 010 600	Page D9	415 080 800	Page B10, E12	417 005 600	Page C6	420 832 580	Page A9
415 012 300	Page B7	415 081 200	Page B12	417 005 700	Page C6	420 834 266	Page A6, A8
415 012 400	Page C11	415 081 300	Page B12	417 006 100	Page C6	420 834 267	Page A6, A8
415 015 500	Page E1	415 081 400	Page B12	417 009 400	Page C7	420 834 270	Page B8
415 018 100	Page E9	415 082 500	Page E9	417 120 000	Page C6	420 838 082	Page A11, B1
415 018 200	Page F5	415 083 800	Page B5	418 001 302	Page E11	420 838 253	Page A11, B2
415 027 800	Page D10	415 084 000	Page B5	418 001 710	Page C10	420 840 391	Page B3
415 029 800	Page C10	415 093 700	Page D11	418 001 717	Page C10	420 840 886	Page B3
415 029 900	Page C10	415 093 900	Page E7	418 001 800	Page D12	420 841 306	Page A5
415 030 000	Page C10			418 002 200	Page E11	420 841 520	Page B3



Numerical Index

Index numérique

420 841 555	Page A5, A7	420 927 710	Page A10	501 026 800	Page D4	506 081 200	Page D1
420 841 921	Page B1	420 927 952	Page A6, A8	501 026 900	Page C8	506 128 500	Page D1
420 841 996	Page A7, B1	420 929 935	Page A5, A7	503 103 600	Page D10	506 129 400	Page C11
420 842 042	Page A6, A7	420 929 972	Page A9	503 140 600	Page D2, D7	506 129 402	Page C11
420 842 230	Page A9, A10	420 931 270	Page A11, B1, B7	503 144 300	Page D9	506 129 500	Page C11
420 845 020	Page A6, A7	420 931 280	Page A9, A10	503 151 600	Page D7	506 129 600	Page C11
420 845 270	Page E8, E9	420 931 290	Page B8	503 153 100	Page D5	506 131 200	Page C11
420 845 300	Page B4	420 931 300	Page A5	503 154 000	Page D5	506 131 500	Page C11
420 845 390	Page A5, A7	420 931 320	Page A11, B1	503 154 703	Page D9	506 134 300	Page D1
420 850 336	Page A11, B1	420 931 330	Page A11	503 155 300	Page D5	506 134 402	Page D2
420 850 552	Page B1, B5	420 931 570	Page A11	503 160 000	Page D6	506 136 200	Page D1
420 851 351	Page A5, A7	420 931 571	Page A11	503 160 700	Page D5	506 136 400	Page D1
420 851 360	Page A5, A7	420 931 572	Page A11	503 165 100	Page D2	506 138 300	Page C11
420 852 070	Page B4	420 931 620	Page B1	503 168 700	Page D9	506 138 400	Page C11
420 852 283	Page B4	420 931 621	Page B1	503 168 800	Page D9	506 138 900	Page D1
420 852 291	Page B4	420 931 622	Page B1	503 169 000	Page D2, D7	506 142 000	Page C12
420 852 301	Page B4	420 931 740	Page A11, B5	503 169 200	Page D9	506 142 400	Page D1
420 854 265	Page A11, B1	420 938 986	Page B4	503 169 900	Page D5	506 142 500	Page D1
420 854 303	Page B1	420 939 115	Page B4	503 171 100	Page D7	506 144 500	Page D1
420 854 307	Page A11	420 940 400	Page A5, A7	503 171 400	Page D8	506 147 900	Page D2
420 854 447	Page A11, B1	420 940 636	Page A5, A7	503 171 600	Page D8, D10	506 148 100	Page D2
420 860 965	Page B8	420 941 215	Page A5, A7	503 171 700	Page D7	506 148 300	Page D2
420 860 967	Page B8	420 941 250	Page A5	503 172 900	Page D10	506 148 400	Page D1
420 867 792	Page A6	420 941 451	Page A5, A7	503 173 700	Page D6	506 149 100	Page D2
420 867 797	Page A8	420 941 621	Page A11	503 174 600	Page D5	507 021 300	Page C8
420 867 841	Page A5	420 941 691	Page B8	503 174 900	Page D6, D7	507 031 300	Page C8, C10
420 886 249	Page B2	420 944 466	Page A5, A7	503 175 400	Page D6, D7	507 031 500	Page C4
420 886 313	Page A12	420 945 735	Page A9, A10	503 175 800	Page C11, D2	507 031 900	Page C10
420 887 521	Page A9	420 945 750	Page B8	503 176 700	Page D10	512 050 900	Page B6
420 887 603	Page A9	420 945 751	Page A11, B1, B3, B4, B8	503 180 400	Page D5	512 056 000	Page B6
420 887 604	Page A9	420 945 759	Page A9, A10	503 182 000	Page D8	512 056 600	Page F2
420 887 641	Page A10	420 945 770	Page B4	503 182 900	Page D6	512 056 700	Page B6
420 887 663	Page A10	420 950 141	Page A5, A7	503 183 000	Page D5	512 056 900	Page B6
420 887 664	Page A10	420 950 282	Page B8	503 183 100	Page C8, D5	514 046 503	Page B5
420 887 668	Page A10	420 950 292	Page A5, A7	503 183 200	Page D12	514 047 200	Page B5
420 887 932	Page B8	420 950 292	Page A5, A7	503 183 300	Page D5	514 049 900	Page B6
420 887 935	Page B8	420 950 310	Page B1	503 183 400	Page D10	514 051 000	Page B6
420 897 061	Page B4	420 950 400	Page A5, A7	503 184 900	Page D8, D10	514 052 968	Page B6
420 911 551	Page A11, B1	420 950 460	Page B8	503 189 096	Page D11	514 097 806	Page B5
420 913 637	Page B1	420 951 510	Page B12	504 073 700	Page C4	514 097 807	Page B5
420 915 986	Page A9	420 953 382	Page B8	504 080 200	Page C4	514 098 000	Page B5
420 915 988	Page A10	420 953 387	Page B8	504 080 300	Page C4	515 166 800	Page E12
420 916 186	Page A9, A10	420 956 510	Page A5, A7	504 081 000	Page C4	515 166 900	Page E12
420 922 450	Page B2	420 960 700	Page B8	504 083 800	Page C4	515 175 101	Page F2
420 922 485	Page A11, B1	420 966 705	Page B3	504 099 600	Page C8	517 008 700	Page E2
420 923 127	Page A11	420 979 610	Page A12, B5	504 112 300	Page C8	517 078 700	Page D7
420 923 133	Page A11	500 003 300	Page D4	504 139 700	Page C4	517 124 300	Page D11, E4, E7, E9, E10, F1
420 923 420	Page A11	500 003 400	Page D4	504 146 600	Page C4	517 126 200	Page C11
420 923 480	Page B1	501 017 400	Page D4	504 147 200	Page C4	517 152 700	Page E1
420 923 492	Page B1	501 021 800	Page C4	504 148 500	Page C4	517 152 800	Page E1
420 924 519	Page A5, A7	501 022 400	Page C4	504 149 100	Page C8	517 168 500	Page E4
420 924 532	Page A5, A7	501 025 000	Page D4	505 001 700	Page E2	517 191 700	Page E1
420 924 539	Page A5, A7	501 026 300	Page C8	506 060 600	Page C11	517 199 300	Page E1
420 927 410	Page A5, A7	501 026 500	Page D4	506 080 900	Page D1		



Numerical Index Index numérique

517 223 500	Page E1	518 317 520	Page E6	572 045 800	Page D6	732 600 004	Page C4
517 225 900	Page E3, E7	518 317 521	Page E6	572 045 900	Page D1	732 601 002	Page D6
517 249 200	Page B10	518 317 522	Page E5	572 051 200	Page E3	732 601 004	Page D2
517 250 000	Page E1	518 317 523	Page E5	572 064 400	Page C11	732 601 067	Page B7, B10, E5, F2
517 250 500	Page E1	518 317 531	Page E6	572 064 500	Page C11	732 601 143	Page B11
517 251 300	Page D12	518 317 532	Page E6	572 067 100	Page C12	732 601 144	Page C5
517 256 100	Page E1	518 317 543	Page E5	572 069 900	Page D1	732 601 197	Page D9
517 257 300	Page D12	518 317 553	Page E6	572 071 000	Page B9	732 601 198	Page D9
517 257 600	Page D12	518 317 556	Page E5	572 073 900	Page B10	732 601 210	Page E9, F1
517 262 800	Page E8	518 317 562	Page E5	572 075 400	Page D5	732 601 221	Page E3
517 266 900	Page E5	518 317 563	Page D11	572 080 700	Page D9	732 601 246	Page C7
517 267 000	Page E5	518 317 572	Page E5	572 081 900	Page C12	732 601 255	Page E1
517 272 510	Page E3	518 317 580	Page D11	572 084 400	Page B4	732 610 010	Page C11
517 274 400	Page E7	519 000 001	Page B9	572 084 800	Page D6	732 610 011	Page C11
517 275 500	Page E1	529 022 400	Page C6	572 087 002	Page E7	732 610 012	Page C4
517 288 400	Page E7	529 032 900	Page E4	572 087 102	Page E7	732 610 019	Page D2
517 288 500	Page E7	529 034 100	Page E4	572 087 200	Page E7	732 610 042	Page C11
517 288 600	Page E7	560 103 500	Page D5	572 087 800	Page E9	732 610 072	Page E3, E9, E12
517 289 300	Page E12	561 502 700	Page F3	572 088 700	Page E3	732 804 000	Page E2
517 289 400	Page E12	561 502 800	Page E4, F3	572 088 800	Page E3	732 804 009	Page C6
517 290 000	Page E1	561 503 100	Page F3	572 088 900	Page E1	732 804 011	Page D10
517 290 100	Page D4	561 503 200	Page F3	572 089 200	Page E1	732 900 030	Page E1
517 290 400	Page F2	561 503 400	Page F3	572 089 300	Page E1	732 900 048	Page D1
517 290 402	Page F2	561 503 800	Page F3	572 089 400	Page D12	732 958 001	Page C6
517 290 710	Page B7	570 013 700	Page E12	572 089 500	Page D12		
517 290 711	Page B7	570 023 000	Page B9	572 091 000	Page B11		
517 293 300	Page C8	570 023 800	Page E9	572 091 300	Page D1		
517 294 300	Page B6, E7	570 027 400	Page D12	572 091 400	Page D9		
517 294 400	Page B12	570 048 700	Page B6	572 092 600	Page D7		
517 295 600	Page D12	570 049 500	Page B6	572 092 700	Page C4		
517 295 800	Page F1	570 049 600	Page D10	572 092 900	Page B9		
517 296 010	Page B7	570 053 300	Page D1	572 098 502	Page E7		
517 296 400	Page D12	570 054 100	Page C12	572 098 800	Page B11		
517 296 500	Page D12	570 062 700	Page D1	572 098 801	Page B11		
517 296 800	Page E9	570 063 000	Page D5	572 100 500	Page C12		
517 296 900	Page E9	570 063 600	Page D6	572 100 800	Page E12		
517 297 900	Page E3	570 063 800	Page E1	572 100 901	Page B10		
517 299 500	Page E7	570 064 200	Page F2	572 101 000	Page D1		
517 300 900	Page E1	570 065 500	Page B12	572 103 300	Page E12		
517 301 200	Page E10	570 065 900	Page B12	572 103 500	Page E9		
517 301 300	Page E10	570 066 200	Page B5	572 103 900	Page E3		
517 302 009	Page E8	570 069 100	Page B12	572 104 000	Page E3		
517 302 073	Page E9	570 069 300	Page D7	572 106 200	Page C12		
517 302 249	Page E9	570 069 700	Page B12	572 106 300	Page E3		
518 202 100	Page C10	570 127 700	Page B6	572 107 200	Page B11		
518 304 746	Page E5	570 135 100	Page B9	572 107 300	Page E9		
518 317 000	Page C10	570 212 500	Page D4	572 108 200	Page E4		
518 317 506	Page E5	570 273 900	Page B10	572 108 500	Page C11		
518 317 507	Page E6	570 278 300	Page D11	572 110 800	Page E2		
518 317 509	Page E5	572 010 100	Page D4	572 150 700	Page E12		
518 317 510	Page E5	572 018 900	Page D6	572 151 200	Page F4		
518 317 515	Page E6	572 030 800	Page D9	572 151 500	Page F4		
518 317 518	Page E6	572 030 900	Page D9	581 056 500	Page C5, D4		
518 317 519	Page E6	572 038 200	Page D12	732 401 030	Page C6		

New Parts for 1999 Nouvelles pièces pour 1999

N 205 483 046	Page C8
N 207 162 244	Page C8
N 230 100 044	Page D5
N 243 141 640	Page B3, E3, E9
N 293 150 066	Page E7
N 293 550 021	Page A9, A10
N 371 911 200	Page C8
N 390 911 100	Page D1
N 390 911 200	Page E5
N 400 604 005	Page B5
N 400 800 301	Page B5
N 403 138 547	Page B10, C1
N 403 138 556	Page B10, C2
N 404 161 829	Page C2
N 404 161 830	Page C2
N 404 161 843	Page C2
N 410 504 402	Page F1
N 410 504 403	Page F1
N 410 922 907	Page B3
N 410 922 908	Page B3
N 410 922 909	Page B3
N 410 923 200	Page B3
N 414 978 300	Page C8
N 415 005 800	Page C8
N 415 005 900	Page C8
N 415 049 800	Page D4, F1



Numerical Index Index numérique

N 415 112 700	Page D5	N 502 006 549	Page E7	N 509 000 026	Page B7	N 515 175 241	Page F5
N 415 127 608	Page E11	N 503 188 929	Page D9	N 509 000 037	Page B7	N 515 175 252	Page C12, F3
N 415 127 645	Page E11	N 503 188 930	Page D7	N 509 000 042	Page B7	N 515 175 253	Page B10, F3
N 415 127 646	Page E11	N 503 188 933	Page D9	N 509 000 049	Page B7	N 515 175 281	Page E12
N 415 127 647	Page E11	N 503 188 934	Page D9	N 510 003 559	Page E3	N 515 175 297	Page B7
N 415 127 648	Page E11	N 503 188 938	Page D7	N 510 003 560	Page D12	N 515 175 305	Page F2
N 415 127 649	Page E11	N 503 188 939	Page D7	N 510 003 562	Page E1	N 515 175 313	Page F3
N 415 127 650	Page E11	N 503 188 940	Page D8	N 510 003 564	Page E3	N 515 175 316	Page E6
N 415 127 651	Page E11	N 503 188 945	Page D5	N 510 003 587	Page E3	N 515 175 320	Page F3
N 415 127 652	Page E11	N 503 188 946	Page D5	N 510 003 588	Page E3	N 515 175 324	Page E12
N 417 005 297	Page C6	N 503 188 947	Page D5	N 510 003 589	Page E3	N 515 175 388	Page C10
N 417 126 317	Page C9	N 503 188 948	Page D5	N 510 003 591	Page E3	N 515 175 394	Page F1
N 417 126 318	Page C8	N 503 188 951	Page D5	N 511 000 001	Page D12	N 515 175 395	Page F1
N 417 126 322	Page C8	N 503 188 969	Page D10	N 511 000 002	Page D12	N 515 175 396	Page F1
N 417 126 373	Page C8	N 503 188 974	Page D9	N 511 000 012	Page E1	N 516 000 056	Page E11
N 417 126 374	Page C8	N 503 188 976	Page D5, D7	N 512 058 919	Page B12	N 516 000 060	Page E11
N 417 126 375	Page C8	N 503 188 979	Page D5	N 512 058 948	Page B11	N 516 000 076	Page E11
N 417 126 381	Page C8	N 503 188 996	Page D9	N 512 058 977	Page B12	N 516 000 130	Page B12
N 417 126 385	Page C8	N 503 188 998	Page D6	N 512 058 991	Page B3	N 516 000 132	Page C10
N 417 222 044	Page C6	N 503 189 044	Page D10	N 512 058 992	Page B3	N 516 000 181	Page D3, D7
N 417 222 049	Page C6	N 503 189 049	Page D11	N 512 059 061	Page B11	N 516 000 182	Page D3, D7
N 417 222 059	Page C6	N 503 189 060	Page D6	N 512 059 081	Page F2	N 516 000 237	Page E3
N 417 222 107	Page C6	N 503 189 075	Page D5	N 512 059 088	Page B6	N 516 000 238	Page E3
N 417 222 155	Page C6	N 503 189 095	Page D7, D11	N 512 059 089	Page B6	N 516 000 241	Page E3
N 417 222 157	Page C6	N 503 189 097	Page D11	N 512 059 090	Page B6	N 516 000 242	Page E3
N 417 222 160	Page C6	N 503 189 196	Page D7	N 513 032 908	Page B10	N 516 000 273	Page E11
N 417 300 050	Page C10	N 503 189 212	Page D11	N 513 032 926	Page B10	N 516 000 282	Page E11
N 417 300 054	Page C8	N 504 151 804	Page D4	N 513 032 929	Page B10	N 516 000 300	Page E11
N 417 300 055	Page C8	N 504 151 830	Page C4	N 513 032 941	Page B10	N 516 000 315	Page E11
N 417 300 066	Page C6	N 504 151 836	Page D4	N 513 032 949	Page B10	N 517 302 076	Page E9
N 420 241 221	Page A11, B1	N 505 070 025	Page D2	N 513 032 961	Page B10	N 517 302 108	Page E10
N 420 640 431	Page A11, B1	N 505 070 091	Page D2	N 513 032 965	Page B10	N 517 302 152	Page E9
N 420 640 441	Page A11, B1	N 505 070 092	Page D2	N 514 052 743	Page B5	N 517 302 155	Page E10
N 420 810 818	Page B4	N 505 070 093	Page D2	N 514 052 801	Page B5	N 517 302 156	Page E10
N 420 811 310	Page B8	N 505 070 131	Page D2	N 514 052 887	Page B5	N 517 302 167	Page E10
N 420 832 439	Page A9	N 505 070 140	Page D2	N 514 052 900	Page B5	N 517 302 173	Page E9
N 420 832 580	Page A10	N 505 070 143	Page D2	N 514 052 902	Page B5	N 517 302 174	Page E9
N 420 837 435	Page A7	N 505 070 171	Page D2	N 514 052 962	Page B5	N 517 302 183	Page E9
N 420 837 437	Page A5	N 505 070 189	Page D1	N 514 052 963	Page B5	N 517 302 184	Page E10
N 420 852 418	Page B3	N 505 070 190	Page D1	N 514 052 970	Page B5	N 517 302 187	Page E7
N 420 867 849	Page A7	N 505 070 209	Page D1	N 515 167 700	Page E10, F1	N 517 302 205	Page E9
N 420 887 452	Page B4	N 505 070 210	Page D1	N 515 167 800	Page E10, F1	N 517 302 208	Page E9
N 420 888 034	Page A9	N 505 070 232	Page D3	N 515 175 111	Page E12	N 517 302 250	Page E9
N 420 888 515	Page A5	N 505 070 238	Page D2	N 515 175 148	Page B3	N 518 321 302	Page E5
N 420 888 523	Page A7	N 505 070 251	Page D1	N 515 175 149	Page E6	N 518 321 421	Page E6
N 420 922 445	Page A5, A7	N 505 070 276	Page D1	N 515 175 151	Page F2	N 518 321 433	Page E5
N 420 926 190	Page A9, A10	N 506 151 157	Page C11	N 515 175 153	Page F2	N 518 321 434	Page E5
N 420 926 260	Page A11, B1	N 506 151 159	Page C11	N 515 175 155	Page C10	N 518 321 495	Page E5
N 420 927 745	Page A11, B1, B7	N 506 151 169	Page C11	N 515 175 158	Page F1	N 518 321 511	Page E6
N 420 979 970	Page B2, B5	N 506 151 182	Page C12	N 515 175 160	Page E8	N 518 321 515	Page E5
N 502 006 523	Page E7	N 506 151 196	Page C12	N 515 175 161	Page E12	N 518 321 516	Page E5
N 502 006 525	Page E7	N 507 032 220	Page C10	N 515 175 173	Page E12	N 518 321 572	Page E5
N 502 006 526	Page E7	N 508 000 034	Page B12	N 515 175 214	Page E12	N 518 321 646	Page E5
N 502 006 527	Page E7	N 508 000 037	Page B12	N 515 175 219	Page B12	N 518 321 647	Page E5



Numerical Index Index numérique

N 518 321 668 Page E5
N 518 321 669 Page E5
N 519 000 002 Page B9
N 520 000 072 Page E3
N 520 000 074 Page E3
N 520 000 107 Page E4
N 529 035 592 Page E3
N 572 089 000 Page D6
N 572 098 200 Page D4
N 732 601 311 Page C4
N 732 601 315 Page E12
N 860 304 600 Page D7
N 860 501 900 Page D1
N 861 768 000 Page C3, C6
N 861 768 100 Page C1, C6



BOMBARDIER
PRODUITS RÉCRÉATIFS



®*Trademarks of Bombardier Inc.
© 1998 Bombardier Inc. All Rights Reserved
Litho'd in Canada

®*Marques de commerce de Bombardier Inc.
©1998 Bombardier Inc. Tous droits réservés
Lithographié au Canada