



# *ski-doo*®

PARTS  
ACCESSORIES <sup>AND</sup>  
CATALOG

CATALOGUE  
DE  
PIECES  
ET ACCESSOIRES

1999

MX Z  
X 440 LC / 600

484 400 017

**PARTS CATALOG  
AND ACCESSORIES  
CATALOGUE DE PIÈCES  
ET ACCESSOIRES**

**1999**

**MX Z X 440 LC  
MX Z 600**

**◆ WARNING**

**For user safety, Rotax engines designed for snowmobiles must not be used to power products other than Ski-Doo snowmobiles.**

Bombardier Inc. and its subsidiaries denies any responsibility for any usage other than the one prescribed.

Dealers that do not follow this practice may be financially liable should injury occur.

Bombardier Inc. reserves the right at any time to discontinue or change specifications, designs, features, models or equipment without incurring obligation.

**◆ AVERTISSEMENT**

**Pour la sécurité des utilisateurs, les moteurs Rotax conçus pour les motoneiges ne doivent pas être utilisés pour des fins autres que de faire fonctionner les motoneiges Ski-Doo.**

Bombardier Inc. et ses filiales se dégagent de toute responsabilité pouvant découler des utilisations autres que celle prescrite.

Les concessionnaires qui ne se conforment pas à cet avis peuvent être tenus responsables financièrement advenant des blessures.

Bombardier Inc. se réserve le droit d'effectuer des changements dans le dessin et les caractéristiques de ses véhicules et/ou d'y effectuer des apports ou des améliorations, cela sans s'engager d'aucune façon à effectuer lesdites opérations sur les véhicules déjà fabriqués.

# PARTS CATALOG

The illustrations figuring in this parts catalog show typical construction of the different assemblies and, in all cases, may not reproduce the full detail or exact shape of the parts shown. However, they represent parts which have the same or similar function.

## SYMBOLS USED IN THIS CATALOG

- @ - In «Quantity» column means «Use as Required». — XXX — - Parts marked with «XXX» are not available as spare parts.
- Opt - In «Quantity» column means «Optional».
- N** - In «Numerical» column means «New Parts».
- A **bold** description indicates that several parts are included in this item.

Ski-Doo Model  
Modèle Ski-Doo

**MX Z X 440 LC**  
**MX Z 600**

Vehicle Codification  
Code du véhicule  
Can/U.S./Europe

**1342 / 1343 / 1344**  
**1336 / 1337 / 1338**

Rotax Engine Type  
Type de moteur Rotax

**«453» (400 409 400)**  
**«593» (400 509 700)**

Mikuni Carburetor(s)  
Carburateur(s) Mikuni  
PTO/MAG

**403 138 000**  
**403 138 200**

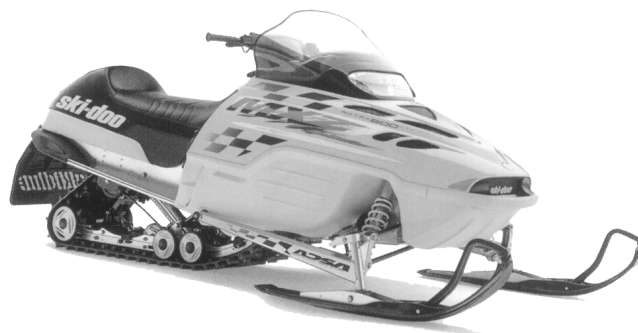

## CATALOGUE DE PIÈCES

Les illustrations contenues dans ce catalogue indiquent la disposition des pièces les unes par rapport aux autres. Il est donc possible qu'elles ne rendent pas compte de la forme exacte de ces pièces ainsi que de leurs détails de fabrication. Ces illustrations ont pour but d'identifier des pièces qui remplissent la même fonction ou une fonction identique.

## SYMBOLES UTILISÉS DANS CE CATALOGUE

- @ - Dans la colonne «Quantité» signifie «Au besoin». — XXX — - Les articles marqués d'un «XXX» ne sont pas disponibles comme pièces de remplacement.
- Opt - Dans la colonne «Quantité» signifie «En option».
- N** - Dans la colonne «Numérique» signifie «Nouvelle pièce».
- Une description en caractère **gras** signifie qu'il y a plus d'une pièce dans cet item.

# TABLE OF CONTENTS



## Engine and Components A5 ⇨ B10

- Crankcase (A5⇨A7)
- Crankshaft, Pistons (A8, A9)
- Cylinder, Exhaust Manifold (A10⇨B1)
- Magneto 12v 220w (B2)
- Ignition System (B3, B4)
- Rewind Starter (B5, B6)
- Engine Support and Muffler (B7⇨B10)



## Cooling System B11

- Cooling System (B11)



## Oil System B12

- Oil System (593) (B11)



## Fuel System C1 ⇨ C7

- Fuel System (453) (C1, C2)
- Fuel System (593) (C3, C4)
- Air Intake System (C5)
- Carburetor (453) (C6)
- Carburetor (593) (C7)



## Chaincase C8, C9

- Chaincase (C8, C9)

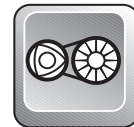

## Pulleys C10⇨D1

- Drive Pulley and Belt (C10, C11)
- Driven Pulley (C12, D1)
- Countershaft, Brake Disk (C12, D1)



## Brake and Belt Guard D2

- Hydraulic Brake Handle and Hose (D2)
- Hydraulic Brake Housing and Pads (D2)
- Belt Guard (D2)
- Light Switch (D2)



## Steering and Front Suspension D3 ⇨ D7

- Steering System (D3, D4)
- Front Suspension / Ski (D5 ⇨ D7)



## Track and Rear Suspension D8 ⇨ E8

- Drive Axle (D8)
- Track and Sprockets (D8)
- Rear Suspension System (MXZ X 440 LC) (D9⇨E2)
- Rear Suspension System (MXZ 600) (E3⇨E8)



## Frame and Body E9 ⇨ F5

- Seat System (MXZ X 440 LC) (E9)
- Seat System (MXZ X 600) (E10)
- Frame and Accessories (MXZ X 440 LC) (E11, E12)
- Frame and Accessories (MXZ 600) (F1)
- Bottom Pan, Front Bumpers (F2)
- Cab/Console/ Windshield (F3, F4)
- Decals (F5)



## Electrical System F6 ⇨ F10

- Pilot Lamps (F6, F7)
- Ignition Switch (F6, F7)
- Brake Switch (F6, F7)
- Regulator (F6, F7)
- Headlamp Ass'y and Bracket (F6, F7)
- Speedometer, Tachometer (F6, F7)
- Electrical Accessories (F8 ⇨ F10)



## Take Apart Shocks F11⇨G2

- Take Apart Shocks (F11⇨G2)



## Options and Numerical Index G3 ⇨ G8

- Options (G3, G4)
- Numerical Index (G5 ⇨ G8)

# TABLE DES MATIÈRES



## Moteur et composants A5 ⇨ B10

- Carter (A5⇨A7)
- Vilbrequin, pistons (A8, A9)
- Cylindre, collecteur d'échappement (A10⇨B1)
- Magnéto 12v 220w (B2)
- Système d'allumage (B3, B4)
- Démarreur à rappel (B5, B6)
- Support moteur et silencieux (B7⇨B10)



## Système de refroidissement B11

- Système de refroidissement (B11)



## Système d'huile B12

- Système d'huile (B12)



## Système d'alimentation C1 ⇨ C7

- Système d'essence (453) (C1, C2)
- Système d'essence (593) (C3, C4)
- Système silencieux d'admission (C5)
- Carburateurs (453) (C6)
- Carburateurs (593) (C7)



## Carter de chaîne C8, C9

- Carter de chaîne (C8, C9)

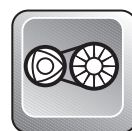

## Poulies C10 ⇨ D1

- Poulie motrice (C10, C11)
- Courroie d'entraînement (C10, C11)
- Poulie menée (C12, D1)
- Arbre de renvoi, disque de frein (C12, D1)



## Frein et garde-courroie D2

- Manette de frein hydraulique (D2)
- Étrier de frein hydraulique (D2)
- Plaquette de frein hydraulique (D2)
- Garde-courroie (D2)
- Commutateur d'éclairage (D2)



## Direction et suspension avant D3 ⇨ D7

- Système de direction (D3, D4)
- Suspension avant et ski (D5 ⇨ D7)



## Chenille et suspension arrière D8 ⇨ E8

- Essieu moteur (D8)
- Chenille et barbotins (D8)
- Suspension arrière (MXZ X 440 LC) (D9⇨E2)
- Suspension arrière (MXZ 600) (E3⇨E8)



## Châssis et carrosserie E9 ⇨ F5

- Système siège (MXZ X 440 LC) (E9)
- Système siège (MXZ 600) (E10)
- Châssis et accessoires (MXZ X 440 LC) (C11, C12)
- Châssis et accessoires (MXZ 600) (F1)
- Coque et pare-chocs avant (F2)
- Capot / console / pare-brise (F3, F4)
- Décalcomanie (F5)



## Système électrique F6 ⇨ F10

- Lampes témoin (F6, F7)
- Interrupteur d'allumage (F6, F7)
- Interrupteur de frein (F6, F7)
- Régulateur de tension (F6, F7)
- Phare avant et supports (F6, F7)
- Indicateur de vitesse (F6, F7)
- Compte-tours (F6, F7)
- Accessoires électriques (F8 ⇨ F10)



## Amortisseurs démontables F11⇨G2

- Amortisseurs démontables (F11⇨G2)



## Options et index numérique G3 ⇨ G8

- Option (G3, G4)
- Index numérique (G5 ⇨ G8)

453

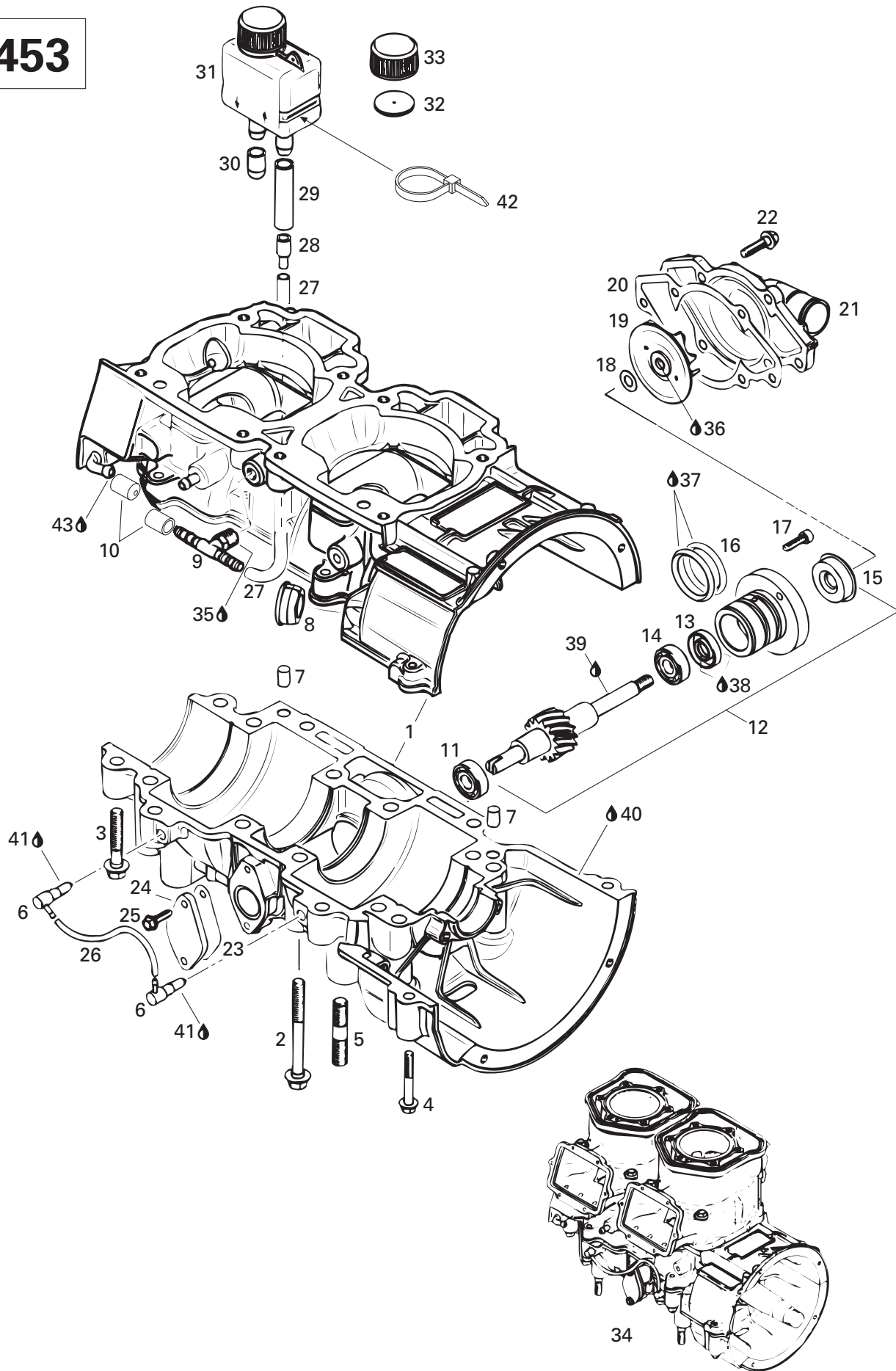



## Crankcase, Water Pump (453) Carter, pompe à eau (453)

**MXZ**  
X  
440 | 600  
LC

<b>N 1</b> →11	420 888 203	<b>Crankcase Ass'y</b> .....	<b>Carter ass.</b> .....	1	—
<b>N 2</b>	420 841 316	Hex. Flanged Screw M8 x 75 .....	Vis hex. à épaulement M8 x 75 .....	10	—
<b>3</b>	420 940 636	Hex. Flanged Screw M8 x 45 .....	Vis hex. à épaulement M8 x 45 .....	6	—
<b>N 4</b>	420 640 311	Hex. Flanged Screw M6 x 45 .....	Vis hex. à épaulement M6 x 45 .....	2	—
<b>5</b>	420 941 646	Stud M10 x 23/17 .....	Goujon M10 x 23/17 .....	4	—
<b>6</b>	420 956 510	Check Valve .....	Soupape de retenue .....	2	—
<b>N 7</b>	420 632 010	Dowel Pin .....	Goujon d'assemblage .....	2	—
<b>8</b>	420 860 965	Grommet .....	Passe-fils .....	1	—
<b>N 9</b>	420 874 360	T Fitting .....	Raccord en T .....	1	—
<b>10</b>	420 960 770	Cap .....	Bouchon .....	2	—
<b>11</b>	420 232 100	Ball Bearing .....	Roulement à billes .....	1	—
<b>N 12</b> →16	420 837 421	<b>Water pump / Oil Pump</b> .....	<b>Pompe à eau / huile</b> .....	1	—
<b>13</b>	420 230 195	Oil Seal .....	Anneau étanche .....	1	—
<b>14</b>	420 232 100	Ball Bearing .....	Roulement à billes .....	1	—
<b>15</b>	420 650 370	Oil Seal .....	Anneau étanche .....	1	—
<b>N 16</b>	420 950 890	O-Ring .....	Joint torique .....	2	—
<b>17</b>	420 840 511	Socket Head Screw M5 x 16 .....	Vis Allen M5 x 16 .....	2	—
<b>18</b>	420 227 945	Washer .....	Rondelle .....	1	—
<b>N 19</b>	420 222 505	Water Impeller .....	Turbine à eau .....	1	—
<b>N 20</b>	420 931 810	Gasket .....	Joint .....	1	—
<b>N 21</b>	420 922 630	Water Pump Housing .....	Logement de pompe à eau .....	1	—
<b>22</b>	420 240 031	Hex. Screw M6 x 25 .....	Vis hex. M6 x 25 .....	6	—
<b>N 23</b>	420 931 565	Gasket .....	Joint .....	1	—
<b>N 24</b>	420 810 825	Cover Plate .....	Couvercle .....	1	—
<b>25</b>	420 941 925	Tapping Screw M5 x 16 .....	Vis autotaraudeuse M5 x 16 .....	2	—
<b>26</b>	414 413 800	Oil Line .....	Conduit d'huile .....	@	—
<b>27</b>	415 110 000	Hose .....	Boyau .....	@	—
<b>N 28</b>	420 874 370	Fitting .....	Raccord .....	1	—
<b>N 29</b>	420 956 237	Oil Tube 165 mm .....	Conduit d'huile 165 mm .....	1	—
<b>N 30</b>	420 960 279	Closure Cap .....	Couvercle .....	1	—
<b>31</b> →33	420 956 240	<b>Oil Tank</b> .....	<b>Réservoir d'huile</b> .....	1	—
<b>32</b>	420 850 350	Rubber Gasket .....	Joint de caoutchouc .....	1	—
<b>33</b>	420 956 250	Oil Tank Cap .....	Bouchon de réservoir d'huile .....	1	—
<b>N 34</b>	420 045 301	Short Block Engine «453» .....	Ensemble carter / cylindre moteur «453» ...	1	—
<b>35</b>	— XXX —	Sikaflex 255, 310 ml .....	Sikaflex 255, 310 ml .....	@	—
<b>36</b>	293 800 015	Loctite 242, 10 ml .....	Loctite 242, 10 ml .....	@	—
<b>37</b>	413 707 000	Molykote 111 .....	Molykote 111 .....	@	—
<b>38</b>	420 899 271	Grease Petamo GHY 133N, 400 g .....	GraisseGrease Petamo GHY 133N, 400 g ..	@	—

453

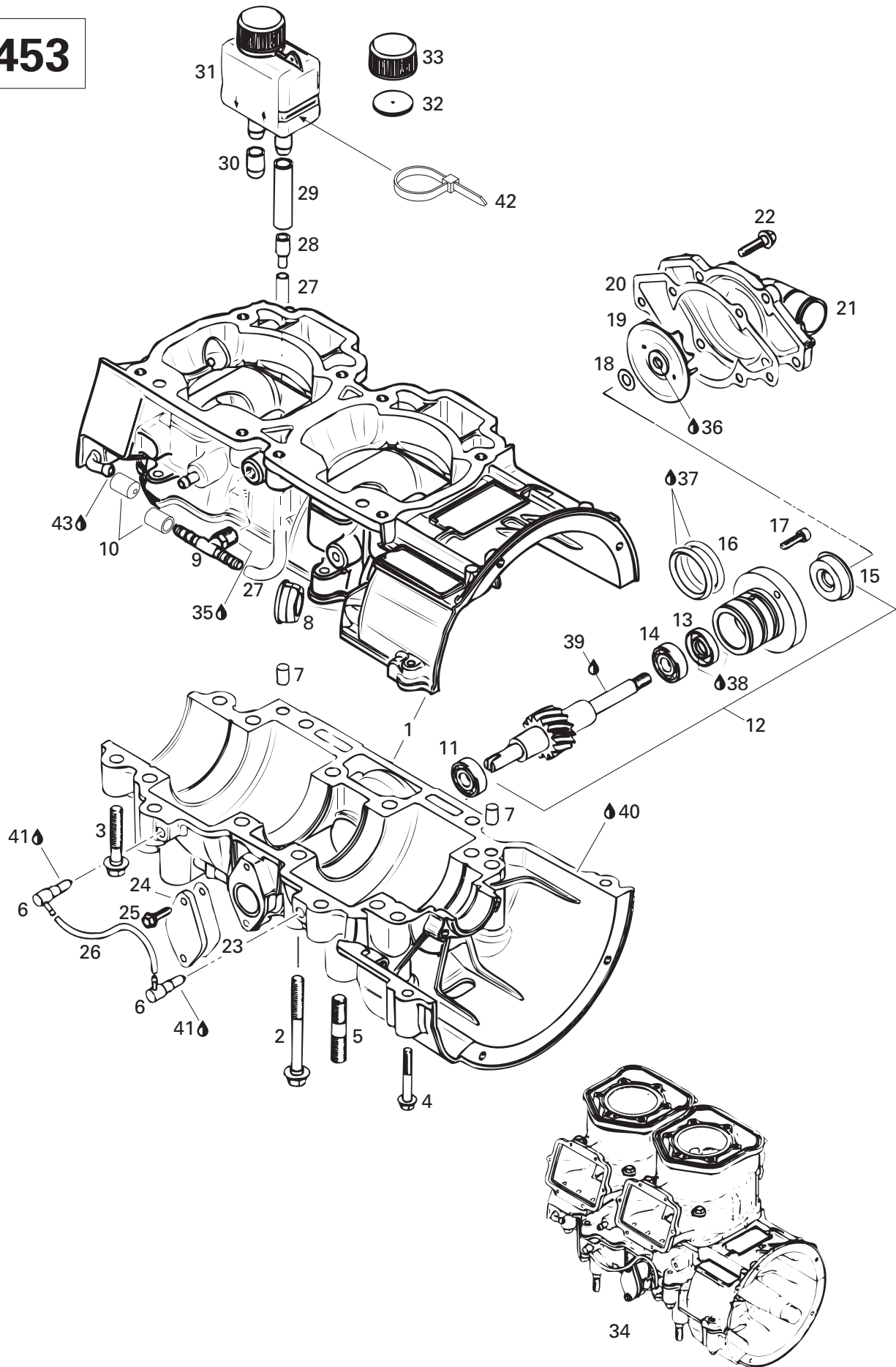





## Crankcase, Water Pump (453) Carter, pompe à eau (453)

				<b>MXZ</b>	
				<b>X</b>	
				<b>440</b>	<b>600</b>
				<b>LC</b>	
<b>39</b>	413 802 900	Injection Oil (12 x 1 Liter).....	Huile à injection (12 x 1 litre) .....	@	—
<b>40</b>	420 297 905	Sealing Compound 2290, 310 ml.....	Composé étanche 2290, 310 ml .....	@	—
<b>41</b>	413 711 400	Loctite 648, 10 ml .....	Loctite 648, 10 ml .....	@	—
<b>42</b>	293 750 008	Tie Rap .....	Attache .....	1	—
<b>N 43</b>	293 550 021	Isoflex Grease, 45 gr .....	Graisse Isoflex 45 gr .....	@	—

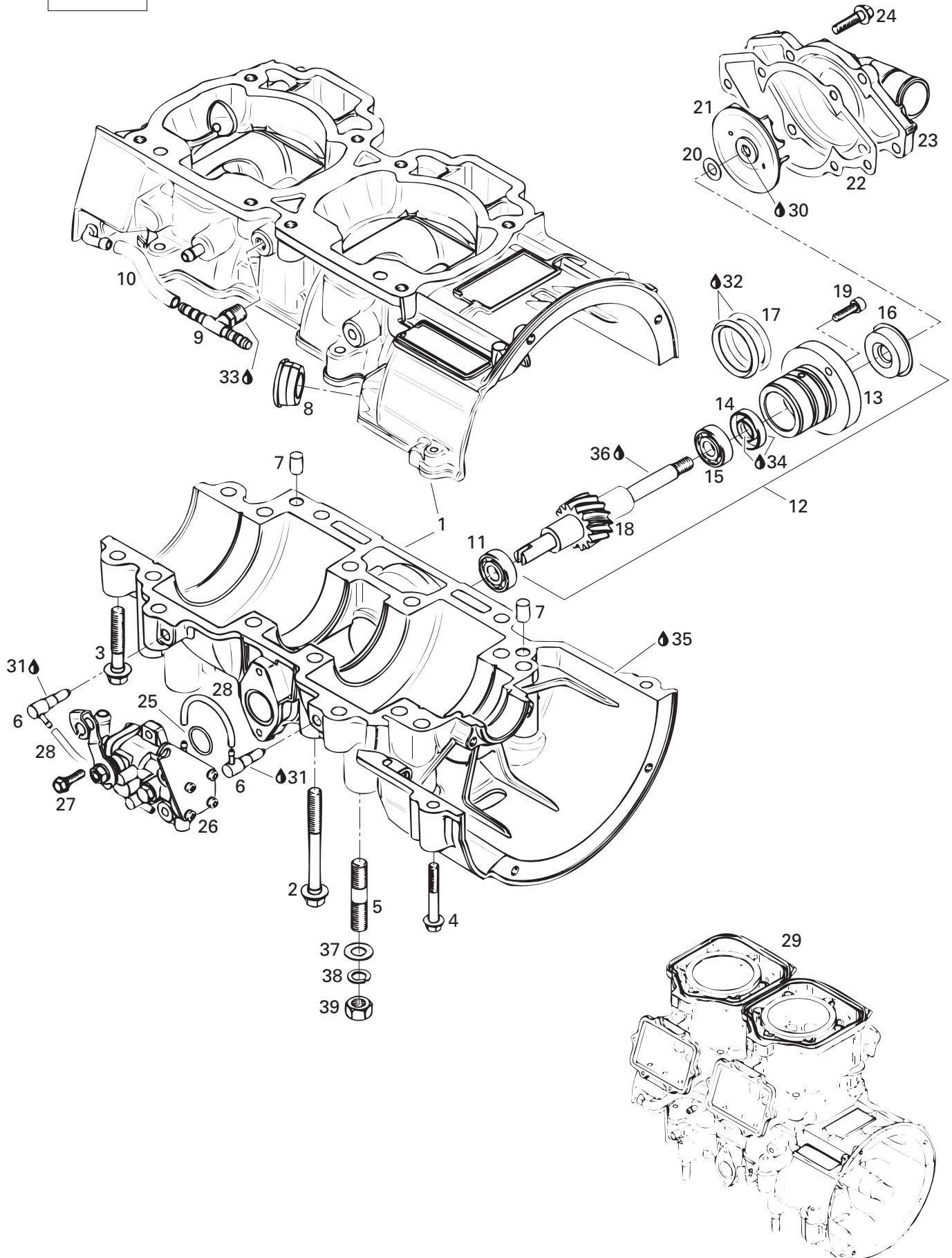



# Crankcase, Water Pump, Oil Pump (593) Carter, pompe à eau, pompe à huile (593)

**MXZ**  
X  
440  
LC | 600

<b>N 1</b> →10	420 888 203	<b>Crankcase Ass'y</b> .....	<b>Carter ass.</b> .....	—	1
<b>N 2</b>	420 841 316	Hex. Collar Screw M8 x 75 .....	Vis hex. à épaulement M8 x 75 .....	—	10
<b>3</b>	420 940 636	Hex. Collar Screw M8 x 45 .....	Vis hex. à épaulement M8 x 45 .....	—	6
<b>N 4</b>	420 640 311	Hex. Collar Screw M6 x 45 .....	Vis hex. à épaulement M6 x 45 .....	—	2
<b>5</b>	420 941 646	Stud M10 x 23 .....	Goujon M10 x 23 .....	—	4
<b>6</b>	420 956 510	Check Valve .....	Soupape de retenue .....	—	2
<b>N 7</b>	420 632 010	Dowel Pin .....	Goujon d'assemblage .....	—	2
<b>8</b>	420 860 965	Cable Grommet .....	Passe-câble .....	—	1
<b>N 9</b>	420 874 360	T Fitting .....	Raccord en T .....	—	1
<b>10</b>	415 110 000	Hose .....	Boyau .....	—	@
<b>11</b>	420 232 100	Ball Bearing .....	Roulement à billes .....	—	1
<b>N12</b> →18	420 837 421	<b>Water Pump Ass'y</b> .....	<b>Pompe à eau ass.</b> .....	—	1
<b>13</b>	— XXX —	Step Collar .....	Collet .....	—	1
<b>14</b>	420 230 195	Oil Seal .....	Anneau étanche .....	—	1
<b>15</b>	420 232 100	Ball Bearing .....	Roulement à billes .....	—	1
<b>16</b>	420 650 370	Oil Seal .....	Anneau étanche .....	—	1
<b>N 17</b>	420 950 890	O-Ring .....	Joint torique .....	—	2
<b>18</b>	— XXX —	Water Pump Shaft .....	Arbre pompe à eau .....	—	1
<b>19</b>	420 840 511	Socket Head Screw M5 x 16 .....	Vis Allen M5 x 16 .....	—	2
<b>20</b>	420 227 945	Washer .....	Rondelle .....	—	1
<b>N 21</b>	420 222 505	Water Impeller .....	Turbine à eau .....	—	1
<b>N 22</b>	420 931 810	Gasket .....	Joint .....	—	1
<b>N 23</b>	420 922 630	Water Pump Housing .....	Logement pompe à eau .....	—	1
<b>24</b>	420 240 031	Hex. Screw M6 x 25 .....	Vis hex. M6 x 25 .....	—	6
<b>25</b>	420 230 400	O'Ring .....	Joint torique .....	—	1
<b>N 26</b>	420 888 260	Oil Pump Ass'y .....	Pompe à huile ass. ....	—	1
<b>27</b>	420 941 925	Screw M5 x 16 .....	Vis M5 x 16 .....	—	2
<b>28</b>	414 413 800	Oil Line .....	Conduit d'huile .....	—	@
<b>N 29</b>	420 059 301	<b>Short Block Ass'y</b> .....	<b>Ens. carter/cylindre ass.</b> .....	—	@
<b>30</b>	293 800 015	Loctite 242, 10 ml .....	Loctite 242, 10 ml .....	—	@
<b>31</b>	413 711 400	Loctite 648, 10 ml .....	Loctite 648, 10 ml .....	—	@
<b>32</b>	413 707 000	Molykote 111 .....	Molykote 111 .....	—	@
<b>33</b>	— XXX —	Sikaflex 255, 310 ml .....	Sikaflex 255, 310 ml .....	—	@
<b>34</b>	420 899 271	Grease Petamo Ghy 133N, 400g. ....	Graisse Petamo Ghy 133N, 400g. ....	—	@
<b>N 35</b>	420 297 905	Sealing Compound 2290, 310 ml .....	Composé étanche 2290, 310 ml .....	—	@
<b>36</b>	413 802 900	Injection Oil (12 x 1 liter) .....	Huile à injection (12 x 1 litre) .....	—	@
<b>37</b>	224 001 211	Washer 10 mm .....	Rondelle 10 mm .....	—	4
<b>38</b>	234 100 602	Lock Washer 10 mm .....	Rondelle frein 10 mm .....	—	4
<b>39</b>	228 001 045	Hex.M10 .....	Écrou M10 .....	—	4

453

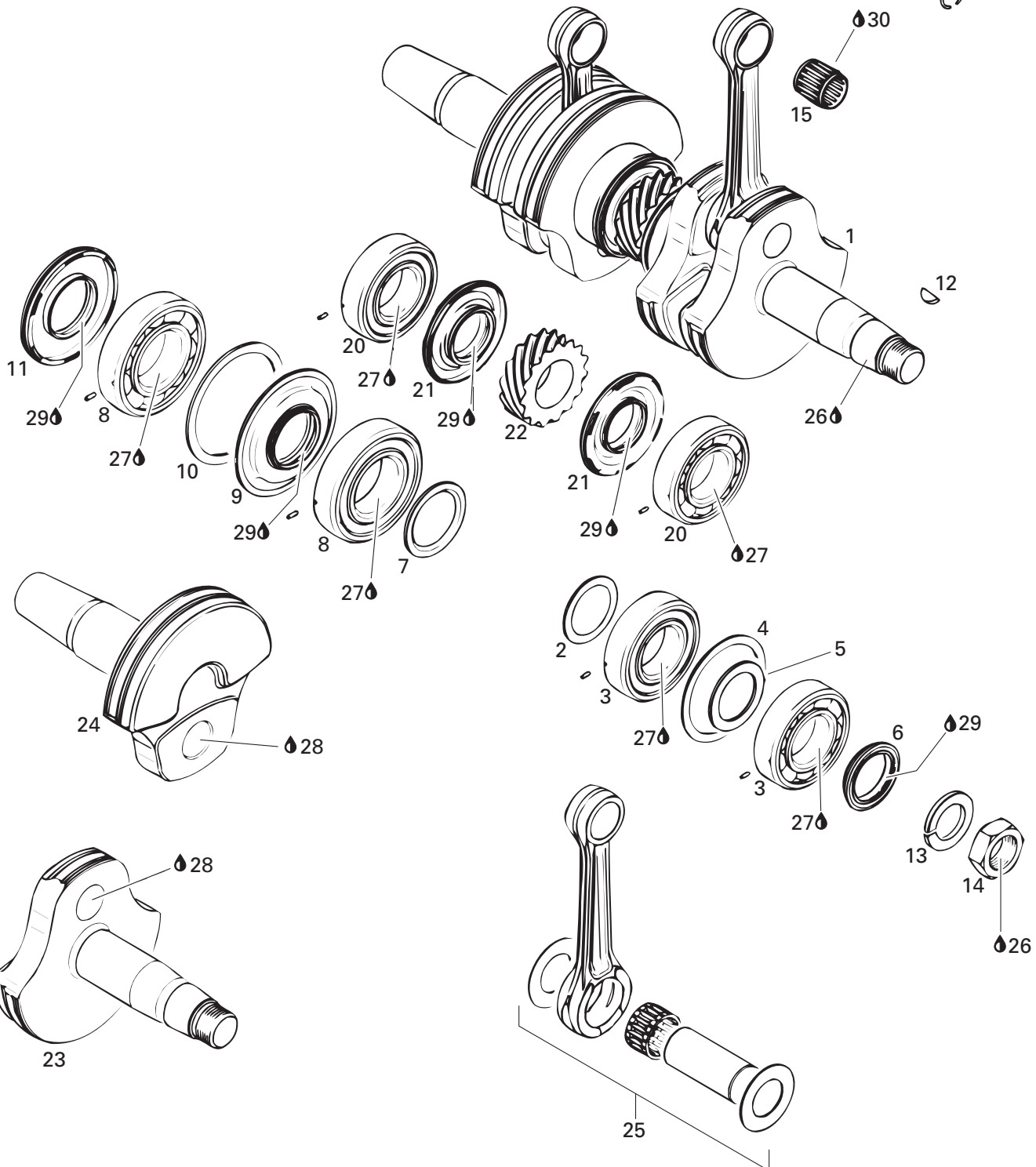
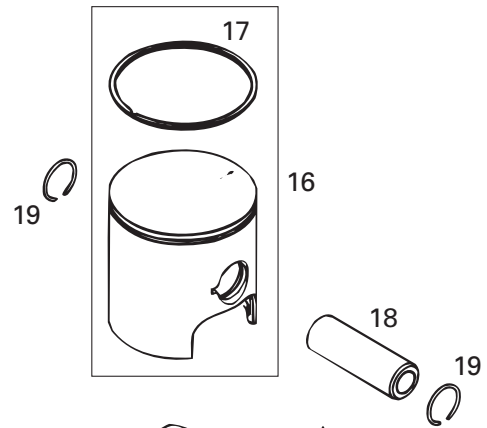



## Crankshaft, Pistons (453) Vilebrequin, pistons (453)

**MXZ**  
X  
440 | 600  
LC

<b>N 1</b> →12	420 888 255	<b>Crankshaft Ass'y</b> .....	<b>Vilbrequin ass.</b> .....	1	—
<b>2</b>	420 827 445	Distance Ring .....	Bague d'écartement .....	1	—
<b>N 3</b>	420 832 590	Ball Bearing 6206 .....	Roulement à billes 6206 .....	2	—
<b>4</b>	420 827 050	Retaining Disk .....	Disque de retenue .....	1	—
<b>5</b>	420 427 684	Adjusting Washer .....	Rondelle d'ajustement .....	1	—
<b>N 6</b>	420 931 790	Oil Seal .....	Anneau étanche .....	1	—
<b>7</b>	420 827 760	Distance Ring .....	Bague d'écartement .....	1	—
<b>N 8</b>	420 832 575	Ball Bearing 6207 .....	Roulement à billes 6207 .....	2	—
<b>N 9</b>	420 931 450	Oil Seal .....	Anneau étanche .....	1	—
<b>10</b>	420 927 710	Retaining Disk .....	Disque de retenue .....	1	—
<b>11</b>	420 831 950	Oil Seal .....	Anneau étanche .....	1	—
<b>12</b>	420 246 015	Woodruff Key .....	Clavette .....	1	—
<b>13</b>	420 945 759	Lock Washer 22 mm .....	Rondelle frein 22 mm .....	1	—
<b>14</b>	420 842 230	Nut M22 .....	Écrou M22 .....	1	—
<b>N 15</b>	420 832 439	Needle Bearing .....	Roulement à aiguilles .....	2	—
<b>N 16</b> →17	420 888 331	<b>Piston Ass'y (1 Ring 64,88 mm) .....</b>	<b>Piston ass. (1 segment 64,88 mm) ..</b>	2	—
<b>N 17</b>	420 815 145	Semi-Trapez Ring 65,00 mm .....	Segment semi-traézoïdal 65,00 mm ...	2	—
<b>18</b>	420 916 136	Gudgeon Pin .....	Axe de piston .....	2	—
<b>19</b>	420 945 735	Piston Circlip .....	Circlip de piston .....	4	—
<b>N 20</b>	420 832 590	Ball Bearing 6206 .....	Roulement à billes 6206 .....	2	—
<b>21</b>	420 831 990	Oil Seal .....	Anneau étanche .....	2	—
<b>N 22</b>	420 834 350	Central Gear 15 Teeth .....	Engrenage central 15 dents .....	1	—
<b>N 23</b>	420 818 664	Crankshaft (PTO Side) .....	Vilebrequin (côté PDM) .....	1	—
<b>N 24</b>	420 818 694	Crankshaft (MAG Side) .....	Vilebrequin (côté MAG) .....	1	—
<b>N 25</b>	420 888 258	<b>Rod Repair Kit (MAG Side) .....</b>	<b>Ens. tige réparation (côté MAG).....</b>	1	—
<b>N</b>	420 888 259	<b>Rod Repair Kit (PTO Side) .....</b>	<b>Ens. tige réparation (côté PDM) .....</b>	1	—
<b>26</b>	293 800 015	Loctite 242, 10 ml .....	Loctite 242, 10 ml .....	@	—
<b>27</b>	413 701 000	Loctite 767, Antiseize Lubricant, 12 oz .....	Loctite 767, lubrifiant antigrippage, 12 oz ...	@	—
<b>28</b>	293 800 039	Loctite 642, 50 ml .....	Loctite 642, 50 ml .....	@	—
<b>29</b>	420 899 271	Grease Petamo GHY 133N, 400 g .....	GraisseGrease Petamo GHY 133N, 400 g ..	@	—
<b>30</b>	413 707 000	Molykote 111 .....	Molykote 111 .....	@	—

593

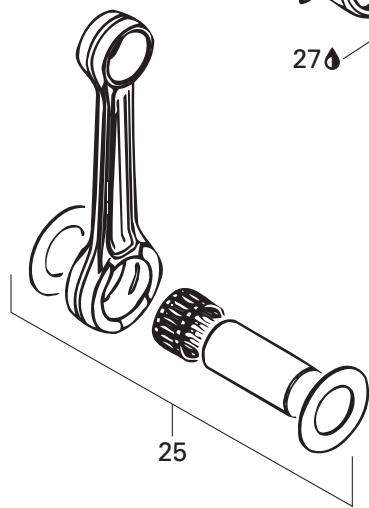
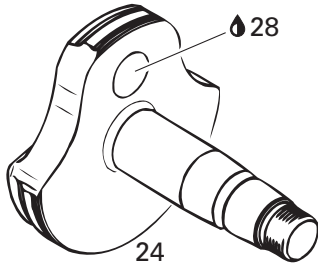
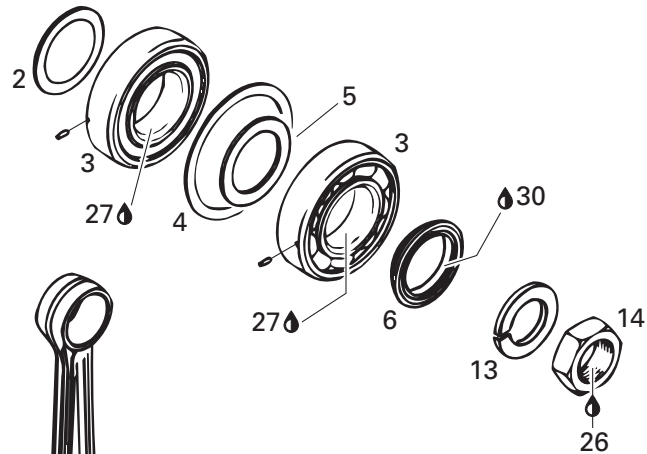
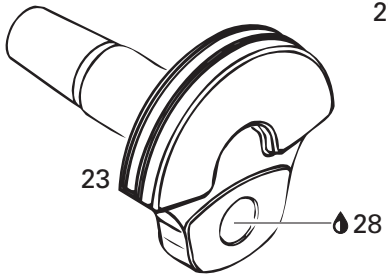
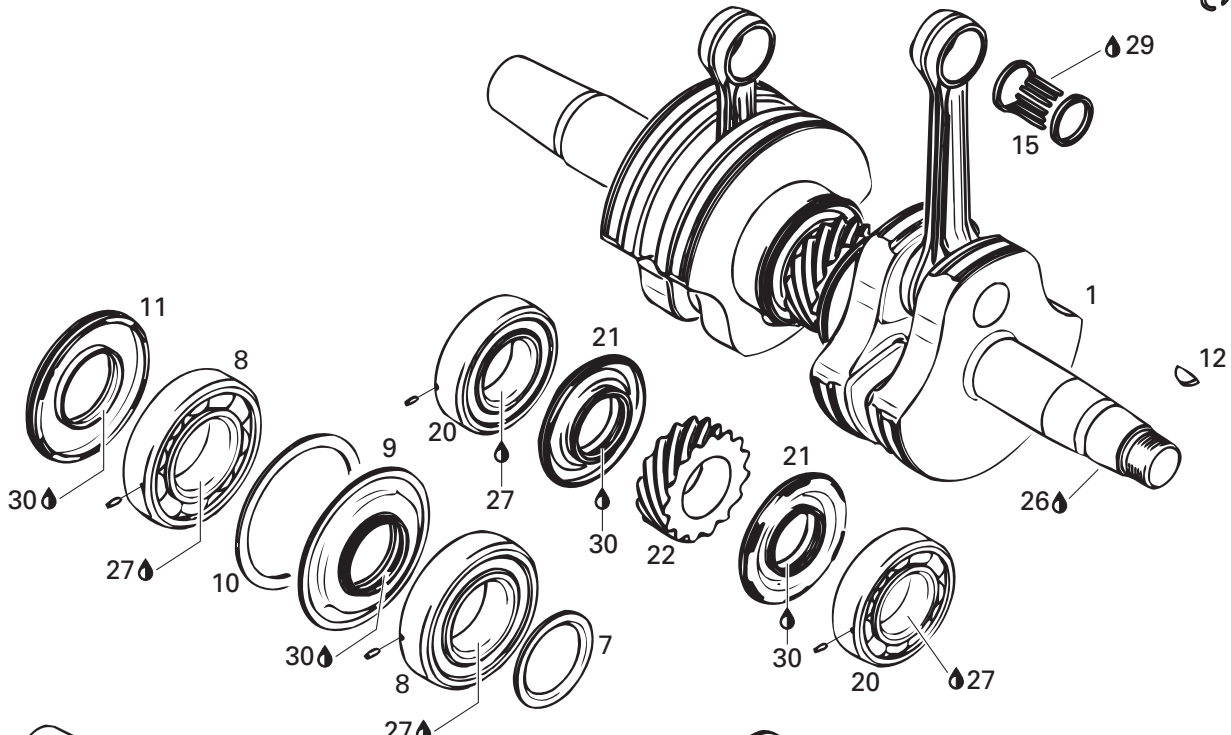
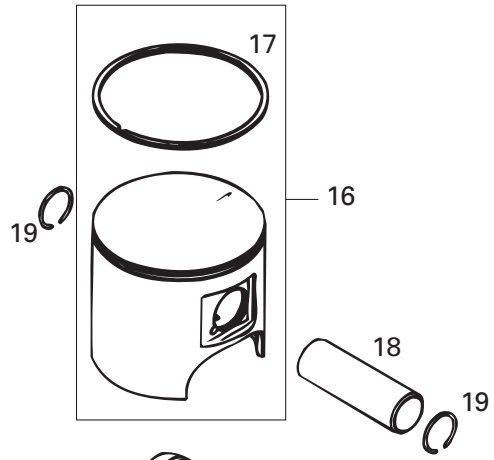



## Crankshaft, Pistons (593) Vilebrequin, pistons (593)

**MXZ**  
X  
440 | 600  
LC

<b>N 1</b> →12	420 888 250	<b>Crankshaft Ass'y</b> .....	<b>Vilbrequin ass.</b> .....	–	1
<b>2</b>	420 827 445	Distance Ring .....	Bague d'écartement .....	–	1
<b>N 3</b>	420 832 590	Ball Bearing 6206 .....	Roulement à billes 6206 .....	–	2
<b>4</b>	420 827 050	Retaining Disk .....	Disque de retenue .....	–	1
<b>5</b>	420 427 684	Adjusting Washer .....	Rondelle d'ajustement .....	–	1
<b>N 6</b>	420 931 790	Oil Seal .....	Anneau étanche .....	–	1
<b>7</b>	420 827 760	Distance Ring .....	Bague d'écartement .....	–	1
<b>N 8</b>	420 832 575	Ball Bearing 6207 .....	Roulement à billes 6207 .....	–	2
<b>N 9</b>	420 931 450	Oil Seal .....	Anneau étanche .....	–	1
<b>10</b>	420 927 710	Retaining Disk .....	Disque de retenue .....	–	1
<b>11</b>	420 831 950	Oil Seal .....	Anneau étanche .....	–	1
<b>12</b>	420 246 015	Woodfuff Key .....	Clavette .....	–	1
<b>13</b>	420 945 759	Lock Washer 22 mm .....	Rondelle frein 22 mm .....	–	1
<b>14</b>	420 842 230	Hex. Nut M22 .....	Écrou hex. M22 .....	–	1
<b>15</b>	420 832 425	Needle Bearing .....	Roulement à aiguilles .....	–	2
<b>N 16</b> →17	420 886 685	<b>Piston Ass'y (1 Ring 75.89 mm) .....</b>	<b>Piston ass. (1 segment 75.89 mm) ..</b>	–	2
<b>N</b>	420 886 686	<b>Oversize Piston Ass'y (1 Ring 76.17 mm).....</b>	<b>Piston ass. surdi. (1 segment 76.17 mm) .....</b>	–	Opt
<b>N 17</b>	420 815 150	Semi-Trapez Ring 76.00 mm .....	Segment semi-trapézoïdal 76.00 mm .	–	2
<b>N</b>	420 815 151	Oversize Semi-Trapez Ring 76.25 mm ...	Segment semi-trapézoïdal surdi. 76.25 mm .	–	Opt
<b>N 18</b>	420 916 410	Gudgeon Pin .....	Axe de piston .....	–	2
<b>N 19</b>	420 845 102	Piston Circlip .....	Circlip de piston .....	–	4
<b>N 20</b>	420 832 590	Ball Bearing 6206 .....	Roulement à billes 6206 .....	–	2
<b>21</b>	420 831 990	Oil Seal .....	Anneau étanche .....	–	2
<b>N 22</b>	420 834 350	Central Gear 15 Teeth .....	Engrenage central 15 dents .....	–	1
<b>N 23</b>	420 818 664	Crankshaft (PTO side) .....	Vilebrequin (côté PDM) .....	–	1
<b>N 24</b>	420 818 694	Crankshaft (MAG side) .....	Vilbrequin (côté MAG) .....	–	1
<b>N 25</b>	420 888 253	<b>Rod Repair Kit (MAG side) .....</b>	<b>Ens. tige réparation (côté MAG).....</b>	–	1
<b>N</b>	420 888 254	<b>Rod Repair Kit (PTO side) .....</b>	<b>Ens. tige réparation (côté PDM) .....</b>	–	1
<b>26</b>	293 800 015	Loctite 242, 10 ml .....	Loctite 242, 10 ml .....	–	@
<b>27</b>	413 701 000	Loctite 767 Antiseize Lubricant, 12 oz. ...	Loctite 767 lubrifiant antigrippage,12 oz. ...	–	@
<b>28</b>	293 800 039	Loctite 642, 50 ml .....	Loctite 642, 50 ml .....	–	@
<b>29</b>	413 707 000	Molykote 111 .....	Molykote 111 .....	–	@
<b>30</b>	420 899 271	Grease Petamo Ghy 133N, 400 g .....	Grease Petamo Ghy 133N, 400 g .....	–	@

# 453

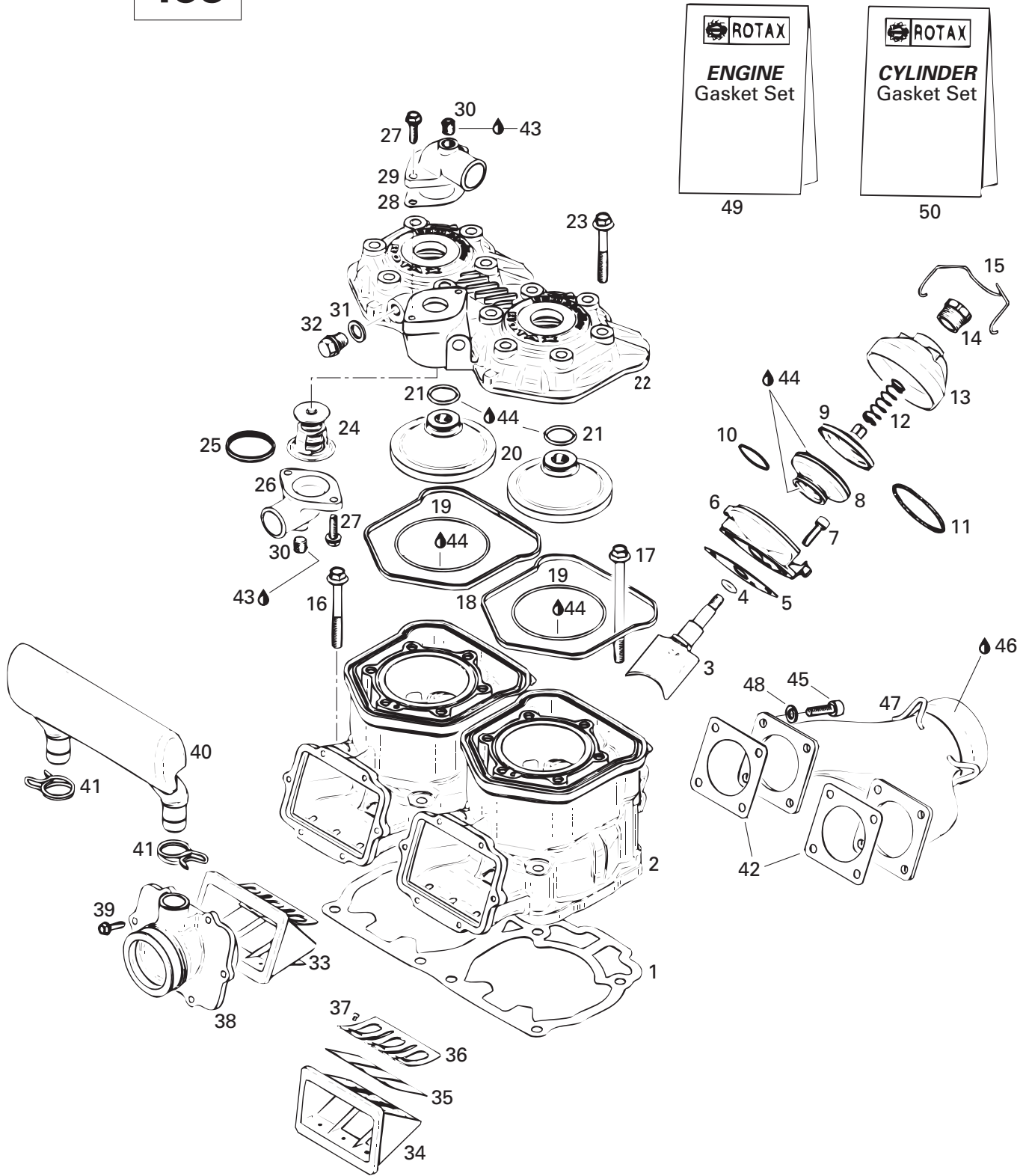





## Cylinder, Exhaust Manifold (453) Cylindre, collecteur d'échappement (453)

**MXZ**  
X  
440  
LC | 600

<b>N 1</b>	420 931 584	Double Gasket 0,8 mm .....	Joint double 0,8 mm .....	@	—
<b>N</b>	420 931 583	Double Gasket 0,5 mm .....	Joint double 0,5 mm .....	@	—
<b>N</b>	420 931 582	Double Gasket 0,6 mm .....	Joint double 0,6 mm .....	@	—
<b>N</b>	420 931 581	Double Gasket 0,4 mm .....	Joint double 0,4 mm .....	@	—
<b>N</b>	420 931 580	Double Gasket 0,3 mm .....	Joint double 0,3 mm .....	@	—
<b>N 2</b>	420 923 720	Nicasil Cylinder .....	Cylindre-Nicasil .....	2	—
<b>N 3</b>	420 854 480	Exhaust Valve .....	Soupape d'échappement .....	2	—
<b>4</b>	420 430 110	O-Ring .....	Joint Torique .....	2	—
<b>N 5</b>	420 250 239	Gasket .....	Joint .....	2	—
<b>6</b>	420 854 265	Valve Housing .....	Boîtier .....	2	—
<b>7</b>	222 962 065	Socket Head Screw M6 x 20 .....	Vis Allen M6 x 20 .....	4	—
<b>N 8</b>	420 260 723	Bellows .....	Manchon .....	2	—
<b>9</b>	420 854 447	Exhaust Valve Piston .....	Piston-soupape d'échappement .....	2	—
<b>10</b>	420 838 253	Spring Clamp .....	Bride à ressort .....	2	—
<b>11</b>	290 239 048	Hose Spring .....	Ressort de manchon .....	2	—
<b>12</b>	420 239 945	Spring .....	Ressort .....	2	—
<b>13</b>	420 911 551	Valve Cover .....	Couvercle de soupape .....	2	—
<b>14</b>	420 241 220	Adjuster Screw .....	Vis d'ajustement .....	2	—
<b>15</b>	420 838 082	Spring Clip .....	Pince à ressort .....	2	—
<b>16</b>	420 841 996	Screw .....	Vis .....	4	—
<b>17</b>	420 940 126	Hex. Flanged Screw M8 x 100 .....	Vis hex. à épaulement M8 x 100 .....	4	—
<b>N 18</b>	420 931 595	Square Ring .....	Bague de caoutchouc .....	2	—
<b>N 19</b>	420 950 490	O-Ring .....	Joint Torique .....	2	—
<b>N 20</b>	420 923 870	Combustion Chamber Insert .....	Chambre de combustion .....	2	—
<b>N</b>	420 923 875	Combustion Chamber Insert (For Competition) ..	Chambre de combustion (pour compétition) .....	2	—
<b>21</b>	420 430 370	O-Ring .....	Joint Torique .....	2	—
<b>N 22</b>	420 923 730	Cylinder Head Cover (Yellow) .....	Tête de culasse (jaune) .....	1	—
<b>23</b>	420 240 326	Hex. Flanged Screw M8 x 53,5 .....	Vis hex. à épaulement M8 x 53,5 .....	12	—
<b>24</b>	414 834 100	Thermostat (42°) .....	Thermostat (42°) .....	1	—
<b>25</b>	420 931 270	Bague étanche .....	Sealing Ring .....	1	—
<b>26</b>	420 922 061	Bent Outlet Socket .....	Raccord de sortie .....	1	—
<b>27</b>	420 941 250	Tapping Screw M6 x 20 .....	Vis autotaraudeuse M6 x 20 .....	4	—
<b>N 28</b>	420 850 338	Gasket .....	Joint .....	1	—
<b>29</b>	420 922 062	Bent Outlet Socket .....	Raccord de sortie .....	1	—
<b>30</b>	420 240 480	Screw Plug 1/8-27 NPT .....	Bouchon d'accès 1/8-27 NPT .....	2	—
<b>N 31</b>	420 250 015	Ring Gasket .....	Bague joint .....	1	—
<b>32</b>	420 841 921	Screw Plug M12 x 1,5 .....	Bouchon d'accès M12 x 1,5 .....	1	—
<b>N 33-37</b>	420 924 640	Reed Valve Ass'y .....	Soupape clapets ass. .....	2	—
<b>N 34</b>	— XXX —	Reed Valve Housing .....	Boîtier soupape clapets .....	4	—

# 453

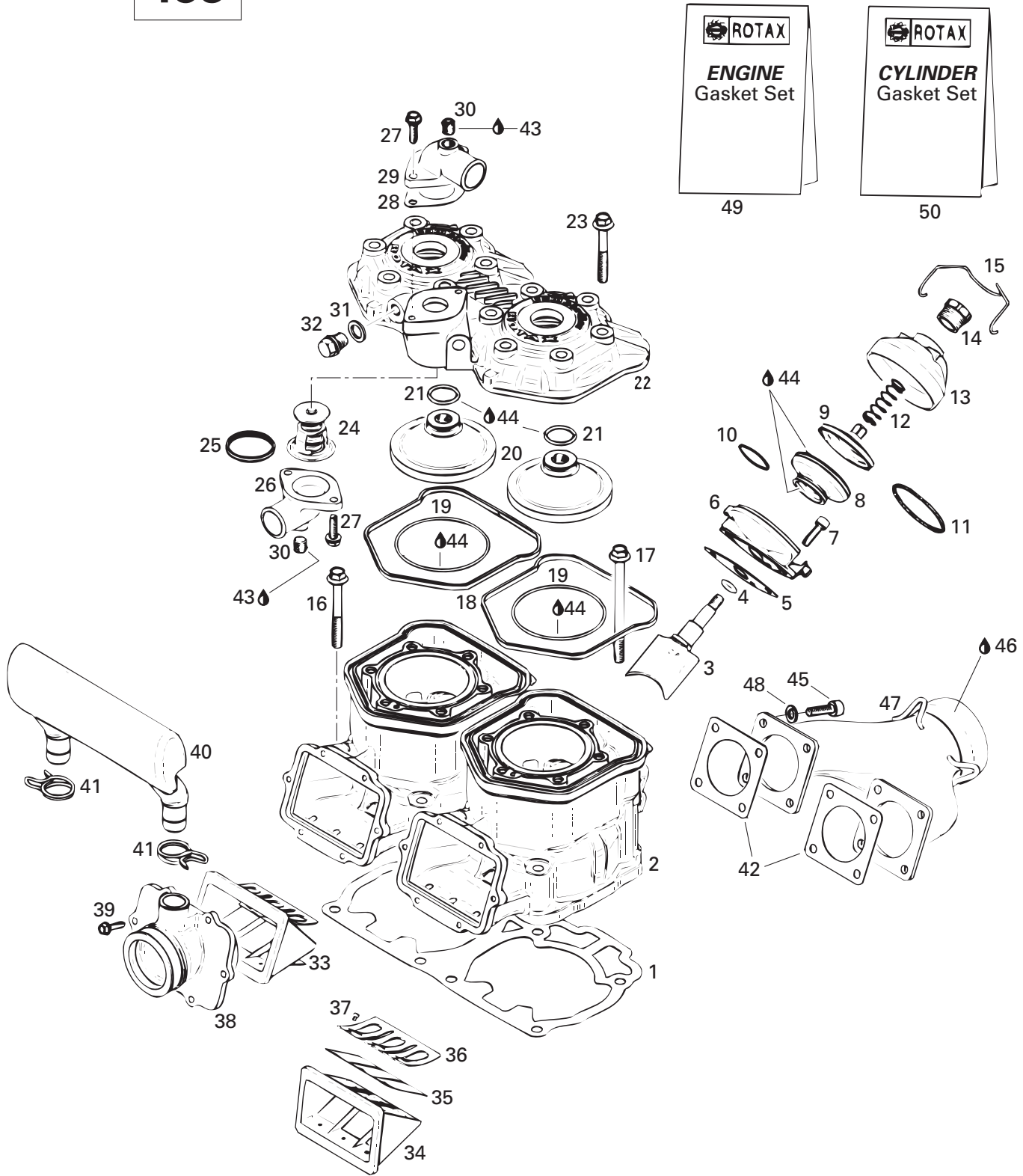



## Cylinder, Exhaust Manifold (453) Cylindre, collecteur d'échappement (453)

				<b>MXZ</b>	
				<b>X</b>	<b>600</b>
				<b>440</b>	<b>LC</b>
<b>N 35</b>	420 924 630	Reed Pedal .....	Lame pédale .....	4	—
<b>N 36</b>	420 924 635	Reed Pedal Stop .....	Arrêt lame pédal .....	4	—
<b>37</b>	420 941 215	Screw M3 x 5 .....	Vis M3 x 5 .....	12	—
<b>N 38</b>	420 867 865	Carburetor Socket .....	Tubulure de carburateur .....	2	—
<b>39</b>	420 941 925	Tapping Screw M5 x 16 .....	Vis autotaraudeuse M5 x 16 .....	12	—
<b>N 40</b>	420 867 815	Intake Resonator .....	Résonateur d'admission .....	1	—
<b>N 41</b>	420 851 440	Clamp .....	Bride .....	4	—
<b>42</b>	420 850 552	Gasket .....	Joint .....	2	—
<b>43</b>	293 800 015	Loctite 242, 10 ml .....	Loctite 242, 10 ml .....	@	—
<b>44</b>	413 707 000	Molykote 111 .....	Molykote 111 .....	@	—
<b>45</b>	222 962 065	Socket Head Screw M6 x 20 .....	Vis Allen M6 x 20 .....	8	—
<b>46</b>	413 710 300	Sealant, Loctite 17914, 80 ml .....	Enduit étanche, Loctite 17914, 80 ml ..	@	—
<b>N 47</b>	420 973 550	Exhaust Manifold .....	Collecteur d'échappement .....	1	—
<b>48</b>	224 761 110	Lock Washer 6 mm .....	Rondelle frein 6 mm .....	8	—
<b>N 49</b>	420 888 630	<b>Engine Gasket Set .....</b>	<b>Ens. de joint d'étanchéité moteur</b>	@	—
<b>N 50</b>	420 888 635	<b>Cylinder Gasket Set .....</b>	<b>Ens. de joint d'étanchéité cylindre</b>	@	—

593

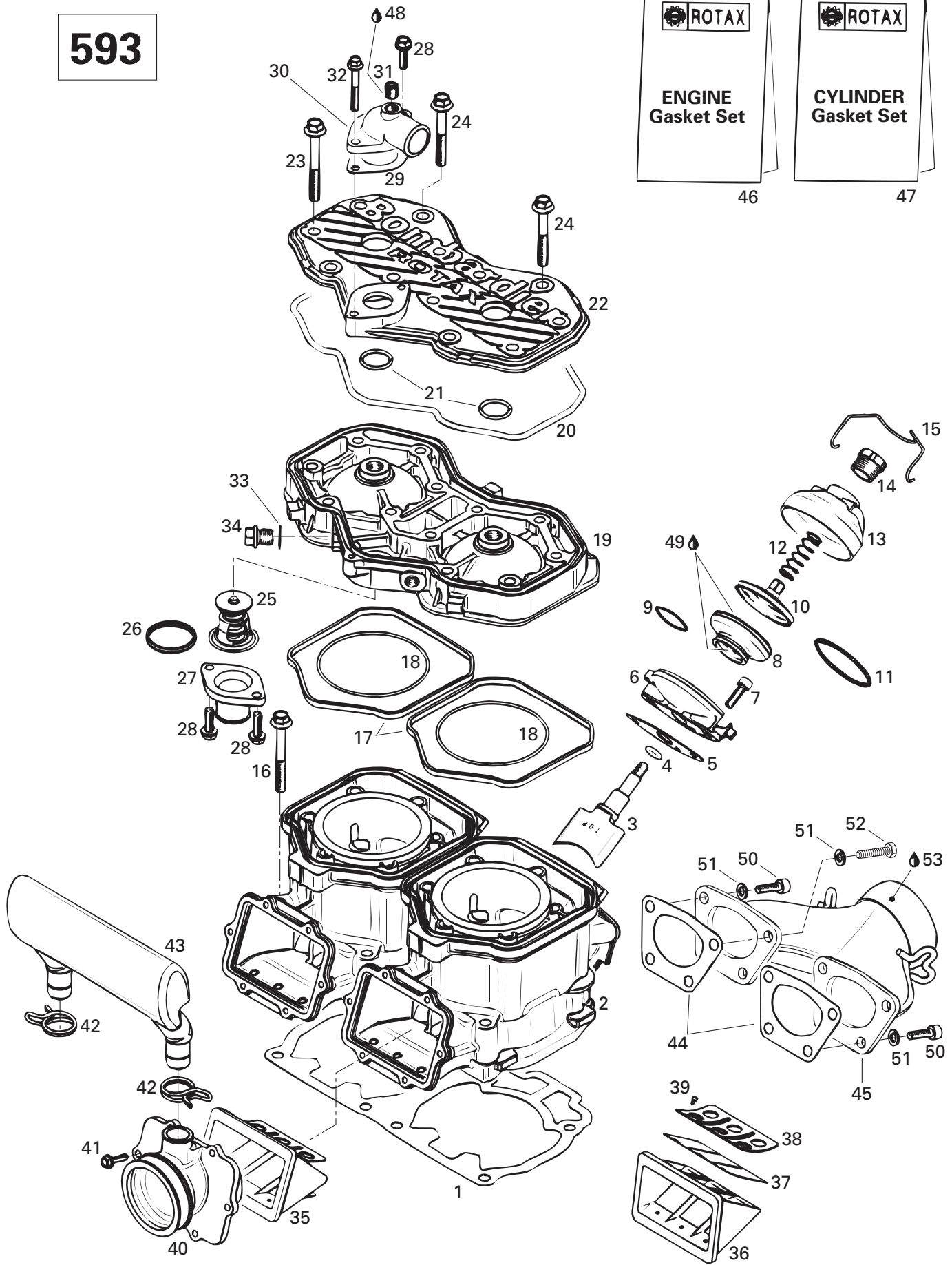



## Cylinder, Exhaust Manifold, Reed Valve (593) Cylindre, collecteur d'échappement, soupape clapet (593)

MXZ  
X  
440  
LC | 600

N 1	420 931 582	Double Gasket 0.6 mm .....	Joint double de 0.6 mm .....	—	@
N	420 931 581	Double Gasket 0.4 mm .....	Joint double de 0.4 mm .....	—	@
N	420 931 580	Double Gasket 0.3 mm .....	Joint double de 0.3 mm .....	—	@
N 2	420 923 435	Cylinder with Sleeve .....	Cylindre avec chemise .....	—	2
N 3	420 854 370	Exhaust Valve .....	Soupape d'échappement .....	—	2
4	420 430 110	O'Ring .....	Joint torique .....	—	2
N 5	420 250 239	Gasket .....	Joint .....	—	2
6	420 854 265	Valve Housing .....	Boîtier de valve .....	—	2
7	222 962 065	Socket Head Screw M6 x 20 .....	Vis Allen M6 x 20 .....	—	4
N 8	420 260 723	Bellows .....	Manchon .....	—	2
9	420 838 253	Spring Clamp .....	Bride ressort .....	—	2
10	420 854 447	Exhaust Valve .....	Soupape d'échappement .....	—	2
11	290 239 048	Hose Spring .....	Ressort .....	—	2
12	420 239 946	Spring .....	Ressort .....	—	2
13	420 911 551	Valve Cover .....	Couvercle de soupape .....	—	2
14	420 241 220	Adjuster Screw .....	Vis d'ajustement .....	—	2
15	420 838 082	Spring Clip .....	Pince à ressort .....	—	2
16	420 841 996	Screw M8 x 68.5 .....	Vis M8 x 68.5 .....	—	8
N 17	420 931 590	Rubber Ring .....	Bague de caoutchouc .....	—	2
18	420 850 540	O'Ring .....	Joint torique .....	—	2
N 19	420 923 450	Cylinder Head (Silver) .....	Tête de cylindre (argent) .....	—	1
N 20	420 950 320	O'Ring .....	Joint torique .....	—	1
N 21	420 430 782	O'Ring .....	Joint torique .....	—	2
N 22	420 923 460	Cylinder Head Cover (Silver) .....	Couvercle de tête de cylindre (argent) .....	—	1
23	420 841 306	Hex. Collar Screw M8 x 65 .....	Vis hex. à épaulement M8 x 65 .....	—	10
24	420 941 621	Hex. Collar Screw M8 x 56.5 .....	Vis hex. à épaulement M8 x 56.5 .....	—	2
25	414 834 100	Thermostat .....	Thermostat .....	—	1
26	420 931 270	Sealing Ring .....	Bague étanche .....	—	1
27	420 922 025	Bent Outlet Socket .....	Raccord de sortie .....	—	1
28	420 941 250	Screw M6 x 20 .....	Vis M6 x 20 .....	—	3
N 29	420 850 338	Gasket .....	Joint .....	—	1
30	420 922 062	Bent Outlet Socket .....	Raccord de sortie .....	—	1
31	420 240 480	Plug Screw 1/8-27 NPT .....	Bouchon d'accès 1/8-27 NPT .....	—	1
32	420 941 451	Hex. Collar Screw M6 x 40 .....	Vis hex. à épaulement M6 x 40 .....	—	1
N 33	420 250 015	Gasket Ring .....	Bague joint .....	—	1
34	420 841 921	Plug Screw M12 x 1.5 .....	Bouchon d'accès M12 x 1.5 .....	—	1
35→39	420 924 519	<b>Reed Valve Ass'y</b> .....	<b>Soupape clapet ass.</b> .....	—	2
36	— XXX —	Reed Valve Housing .....	Boîtier soupape clapet .....	—	2
37	420 924 532	Pedal Reed .....	Lame pédale .....	—	4

593

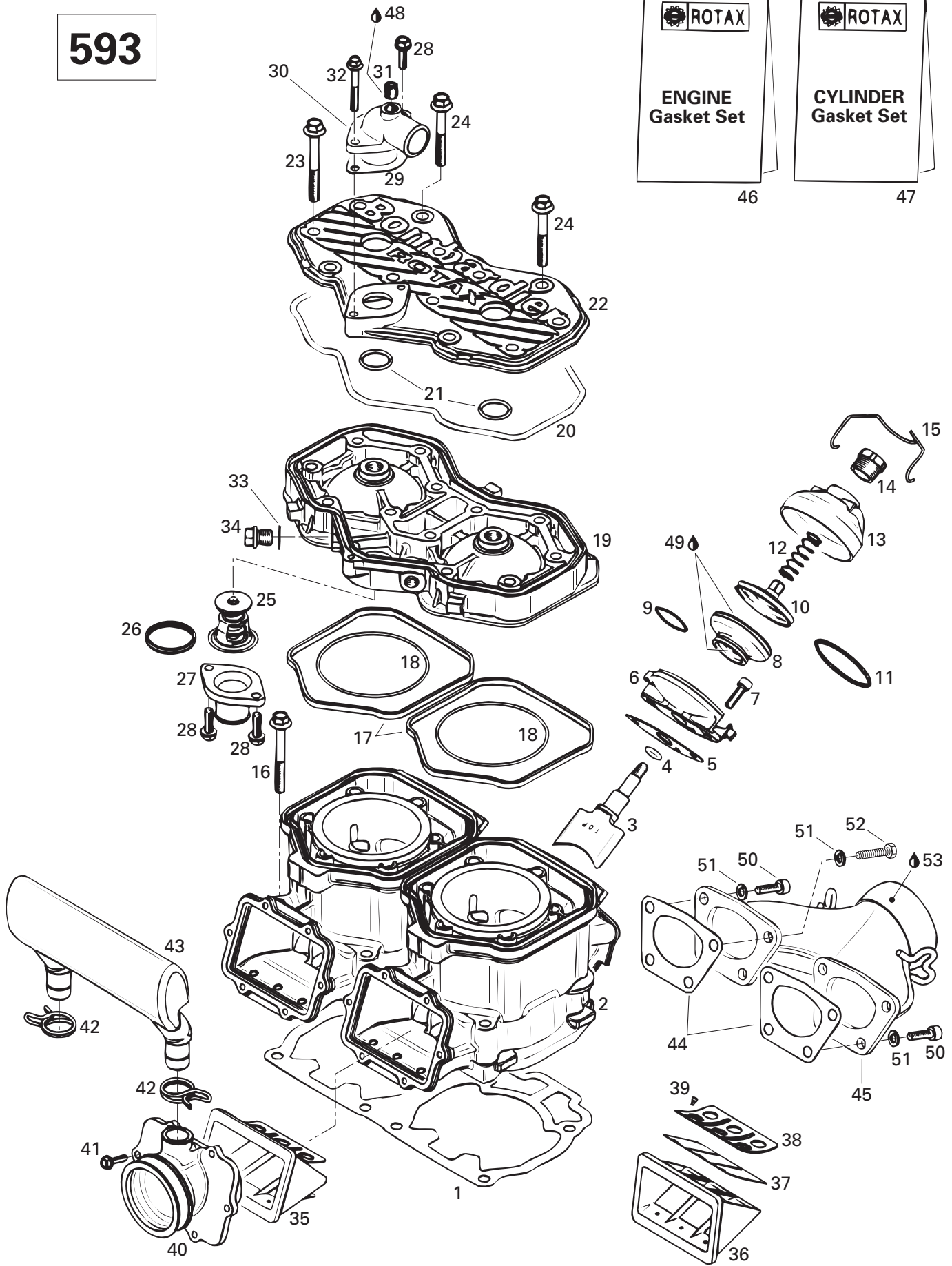



## Cylinder, Exhaust Manifold, Reed Valve (593) Cylindre, collecteur d'échappement, soupape clapet (593)

				<b>MXZ</b>	
				X	600
				440	600
				LC	600
<b>38</b>	420 924 539	Reed Pedal Stop .....	Arrêt lame pédale .....	-	4
<b>39</b>	420 941 215	Screw M3 x 5 .....	Vis M3 x 5 .....	-	12
<b>N 40</b>	420 867 805	Carburetor Socket .....	Tubulure de carburateur .....	-	2
<b>41</b>	420 941 925	Screw M5 x 16 .....	Vis M5 x 16 .....	-	12
<b>N 42</b>	420 851 440	Clamp .....	Bride .....	-	2
<b>N 43</b>	420 867 815	Intake Resonator .....	Résonateur d'admission .....	-	1
<b>N 44</b>	420 931 610	Gasket .....	Joint .....	-	2
<b>N 45</b>	420 979 542	Exhaust Manifold .....	Collecteur d'échappement .....	-	1
<b>N 46</b>	420 888 580	<b>Engine Gasket Set .....</b>	<b>Ens. joint d'étanchéité moteur .....</b>	-	1
<b>N 47</b>	420 888 585	<b>Cylinder Gasket Set .....</b>	<b>Ens. joint d'étanchéité cylindre .....</b>	-	1
<b>48</b>	293 800 015	Loctite 242, 10 ml .....	Loctite 242, 10 ml .....	-	@
<b>49</b>	413 707 000	Molykote 111 .....	Molykote 111 .....	-	@
<b>50</b>	222 982 565	Socket Head Screw M8 x 25 .....	Vis Allen M8 x 25 .....	-	6
<b>51</b>	224 781 140	Lock Washer 8 mm .....	Rondelle frein 8 mm .....	-	8
<b>52</b>	207 182 044	Hex. Screw M8 x 20 .....	Vis hex. M8 x 20 .....	-	2
<b>53</b>	413 710 300	Sealant, Loctite 17914, 80 ml .....	Enduit étanche, Loctite 17914, 80 ml .....	-	@

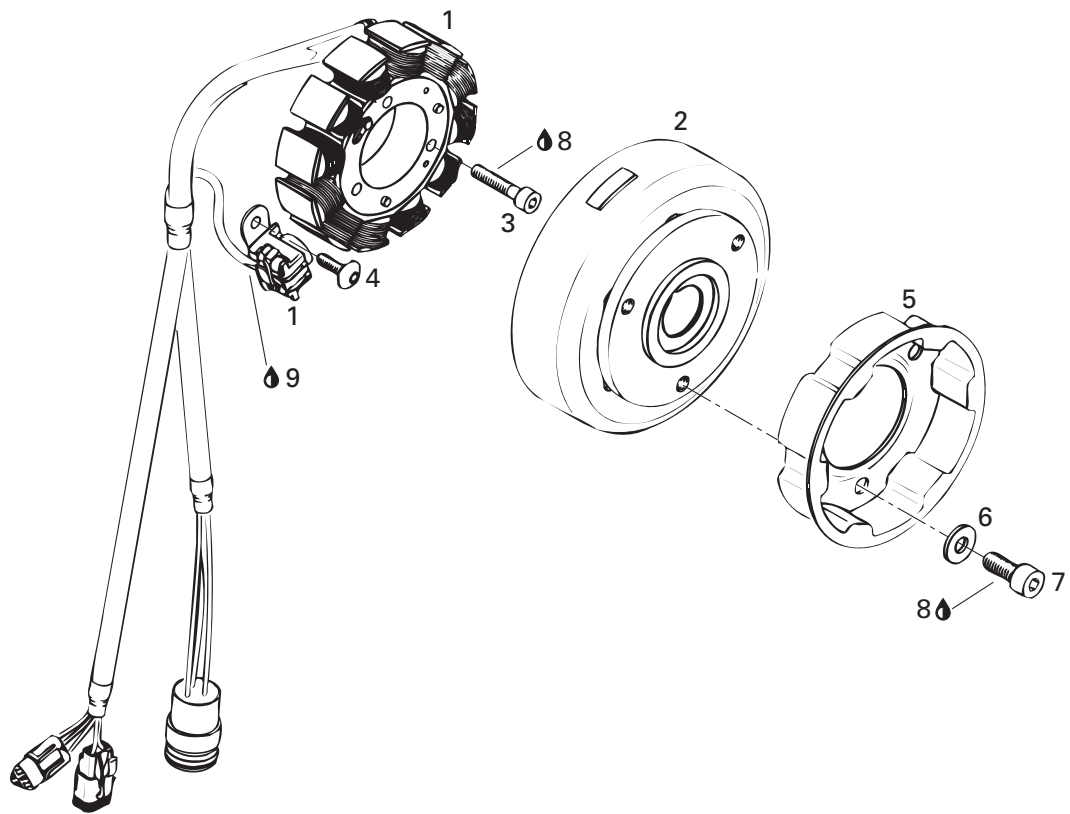





# Magneto 12V 290W

## Magnéto 12V 290W

MXZ	
X	600
440	
LC	

		<i>Magneto Ass'y 12V 290W</i> .....	<i>Magnéto ass. 12V 290W</i> .....	1	1
<b>N 1</b> →2	410 922 914			1	1
<b>N 1</b>	410 922 915	Stator Plate Ass'y .....	Plaque réacteur ass. ....	1	1
<b>N 2</b>	410 922 921	Flywheel .....	Volant moteur .....	1	1
<b>3</b>	222 963 065	Socket Head Screw M6 x 30 .....	Vis Allen M6 x 30 .....	3	3
<b>N 4</b>	420 640 321	Screw M5 x 16 .....	Vis M5 x 16 .....	2	2
<b>5</b>	420 852 419	Pulley Starting .....	Poulie de démarrage .....	1	1
<b>6</b>	420 945 752	Lock Washer 8 mm .....	Rondelle-frein 8 mm .....	3	3
<b>7</b>	420 841 520	Socket Head Screw M8 x 12 .....	Vis Allen M8 x 12 .....	3	3
<b>8</b>	293 800 015	Loctite 242, 10 ml .....	Loctite 242, 10 ml. ....	@	@
<b>9</b>	— XXX —	Siraflex 255, 310 ml .....	Siraflex 255, 310 ml .....	@	@

**453**

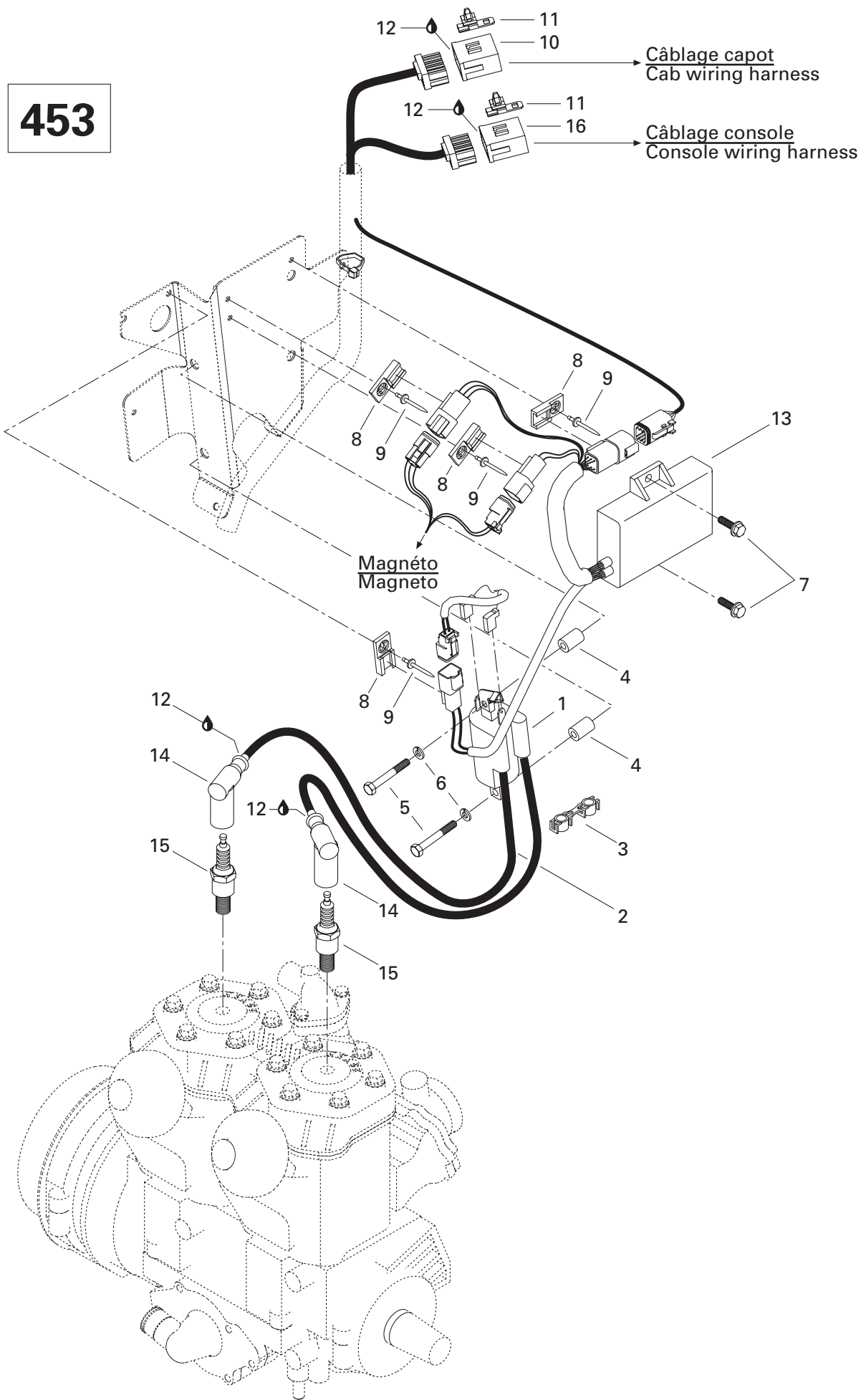



## Ignition System (453) Système d'allumage (453)

				<b>MXZ</b>	
				X	
				440	600
				LC	
<b>N 1-3</b>	512 059 073	<b>Ignition Coil</b> .....	<b>Bobine d'allumage</b> .....	1	—
<b>2</b>	278 001 268	Spark Plug Wire .....	Fil de bougie .....	@	—
<b>3</b>	410 914 600	Clip (Package of 5) .....	Attache (paquet de 5) .....	@	—
<b>4</b>	517 203 200	Spacer .....	Entretoise .....	2	—
<b>5</b>	222 064 565	Hex. Screw M6 x 45 .....	Vis hex. M6 x 45 .....	2	—
<b>6</b>	224 761 110	Lock Washer 6 mm .....	Rondelle plate 6 mm .....	2	—
<b>7</b>	207 662 044	Hex. Flanged Screw M6 x 20 .....	Vis hex. à épaulement M6 x 20 .....	2	—
<b>8</b>	270 000 141	Clip .....	Attache .....	4	—
<b>9</b>	— XXX —	Pop Rivet .....	Pop Rivet .....	4	—
<b>N 10</b>	515 175 352	Male Housing .....	Logement mâle .....	1	—
<b>N 11</b>	515 175 283	Housing Support .....	Support de logement .....	2	—
<b>12</b>	293 550 004	Dielectric Grease, 150 g .....	Graisse diélectrique, 150 g .....	@	—
<b>N 13</b>	515 175 364	Calibration Module .....	Module de calibration .....	1	—
<b>14</b>	278 000 237	Spark Plug Protector .....	Protecteur de bougie .....	2	—
<b>15</b>	414 961 100	Spark Plug (NGK BR9ES) .....	Bougie (NGK BR9ES) .....	2	—
<b>N 16</b>	— XXX —	Male Housing .....	Logement mâle .....	1	—

593

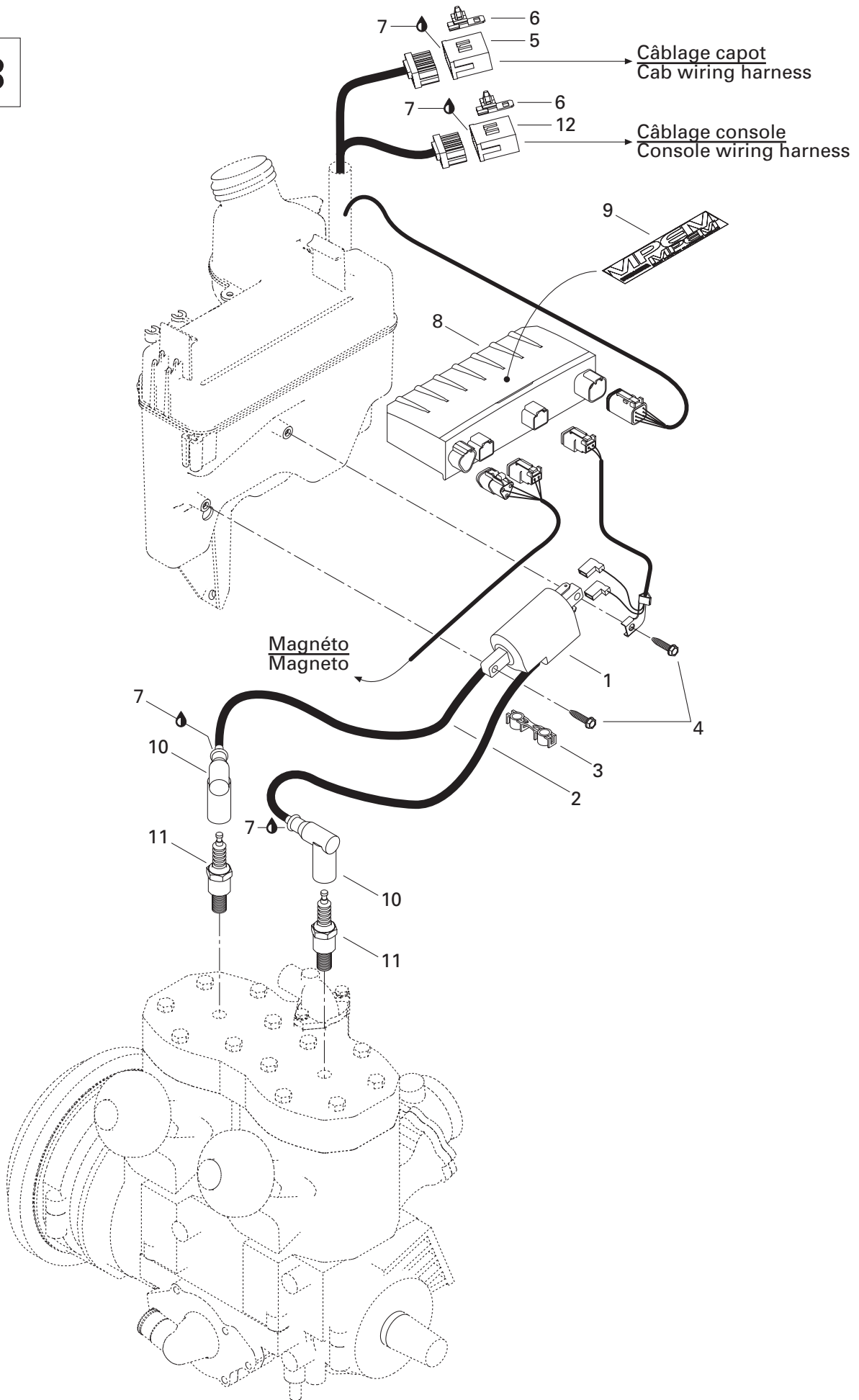



## Ignition System (593) Système d'allumage (593)

			<b>MXZ</b>	
			<b>X</b>	<b>600</b>
			<b>440</b>	<b>LC</b>
<b>N 1→3</b>	512 059 039	<b>Ignition Coil</b> .....	Bobine d'allumage .....	— 1
<b>2</b>	278 001 268	Spark Plug Wire .....	Fil de bougie .....	— @
<b>3</b>	410 914 600	Clip (Package of 5) .....	Attache (paquet de 5) .....	— @
<b>N 4</b>	250 000 005	Tapping Screw .....	Vis autotaraudeuse .....	— 2
<b>N 5</b>	515 175 352	Male Housing .....	Logement mâle .....	— 1
<b>N 6</b>	515 175 283	Housing Support .....	Support de logement .....	— 2
<b>7</b>	293 550 004	Dielectric Grease, 150 g .....	Graisse diélectrique, 150 g .....	— @
<b>N 8</b>	515 175 365	Calibration Module .....	Module de calibration .....	— 1
<b>N 9</b>	516 000 245	Decal .....	Décalque .....	— 1
<b>10</b>	278 000 237	Spark Plug Protector .....	Protecteur de bougie .....	— 2
<b>11</b>	414 961 100	Spark Plug (NGK BR9ES) .....	Bougie (NGK BR9ES) .....	— 2
<b>N 12</b>	— XXX —	Male Housing .....	Logement mâle .....	— 1

# 453

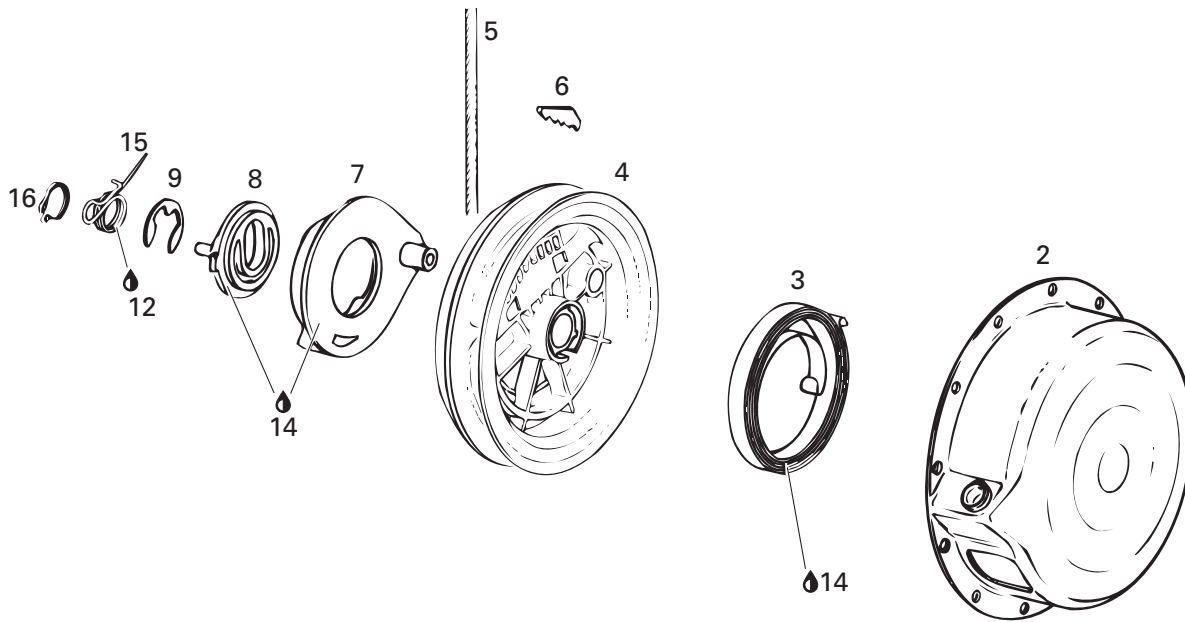
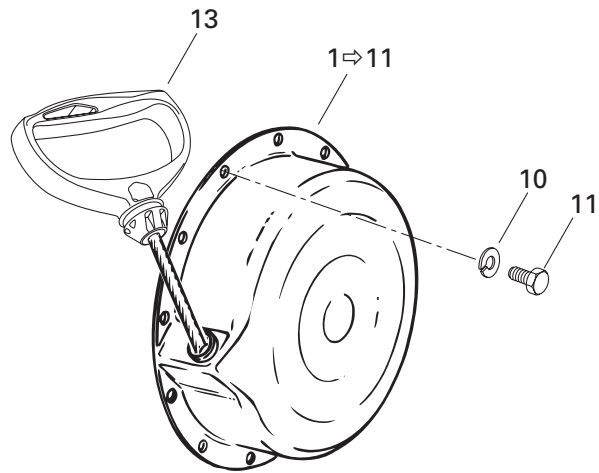



## Rewind Starter (453) Démarreur à rappel (453)

MXZ	
X	600
440	
LC	

<b>N 1</b>	420 887 453	<b>Rewind Starter Ass'y</b> .....	<b>Démarreur à rappel ass.</b> .....	1	—	
<b>N 2</b>	420 810 819	Starter Housing .....	Boîtier du démarreur .....	1	—	
<b>3</b>	420 939 115	Rewind Spring Ass'y .....	Ressort de rappel ass. ....	1	—	
<b>4</b>	420 852 283	Rope Sheave .....	Poulie du démarreur .....	1	—	
<b>5</b>	412 500 100	Starter Rope 2200 mm .....	Câble du démarreur 2200 mm .....	1	—	
<b>6</b>	420 852 070	Key Clamp .....	Coin .....	1	—	
<b>7</b>	420 852 291	Pawl .....	Cliquet .....	1	—	
<b>8</b>	420 852 301	Pawl Lock .....	Arrêt de cliquet .....	1	—	
<b>9</b>	420 845 300	Circlip .....	Circlip .....	1	—	
<b>10</b>	420 945 751	Lock Washer 6 mm .....	Rondelle frein 6 mm .....	4	—	
<b>11</b>	207 161 644	Hex. Screw M6 x 16 .....	Vis hex. 6 x 16 .....	4	—	
<b>12</b>	— XXX —	Molykote G-N Paste (Dow Corning, 88162-74) .	Pâte G-N Molykote (Dow Corning, 88162-74) ...	@	—	
<b>13</b>	572 084 400	Starter Grip .....	Poignée de démarreur .....	1	—	
<b>14</b>	420 897 061	Silicon Grease .....	Graisse silicone .....	@	—	
<b>15</b>	420 938 986	Locking Spring .....	Ressort d'arrêt .....	1	—	
<b>16</b>	420 945 770	Circlip .....	Circlip .....	1	—	

# 593

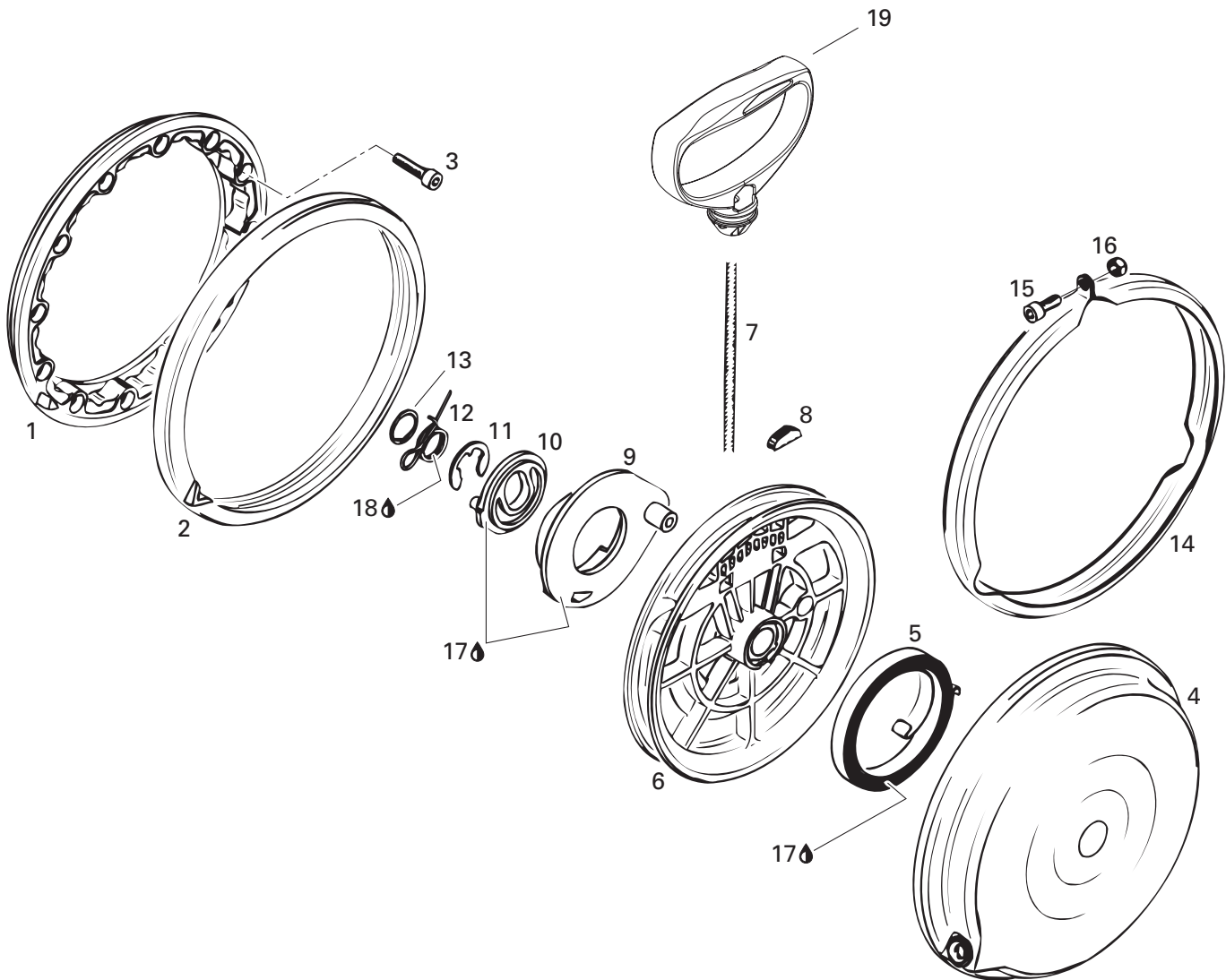





## Rewind Starter (593) Démarreur à rappel (593)

MXZ	
X	600
440	
LC	

1	420 810 860	Connecting Flange .....	Flasque de connection .....	—	1
2	420 860 950	Damper Ring .....	Bague batteur .....	—	1
3	205 062 544	Socket Head Screw M6 x 25 .....	Vis Allen M6 x 25 .....	—	4
<b>N 4→13</b>	420 887 442	<b>Rewind Starter Ass'y .....</b>	<b>Démarreur à rappel ass. ....</b>	—	1
4	420 810 875	Starter Housing .....	Boîtier du démarreur .....	—	1
5	420 939 115	Rewind Spring .....	Ressort de rappel .....	—	1
6	420 852 284	Rope Sheave .....	Poulie du démarreur .....	—	1
7	412 500 100	Starter Rope 2200 mm .....	Câble du démarreur 2200 mm .....	—	1
8	420 852 070	Key Clamp .....	Coin .....	—	1
9	420 852 291	Pawl .....	Cliquet .....	—	1
10	420 852 301	Pawl Lock .....	Barrure cliquet .....	—	1
11	420 845 300	Circlip .....	Circlip .....	—	1
12	420 938 986	Pawl Spring .....	Ressort d'arrêt .....	—	1
13	420 945 770	Lock Ring .....	Bague d'arrêt .....	—	1
14	420 851 330	Clamp .....	Bride .....	—	1
15	420 241 236	Socket Head Screw M6 x 16 .....	Vis Allen M6 x 16 .....	—	1
16	228 561 045	Elastic Stop Nut M6 .....	Écrou d'arrêt élastique M6 .....	—	1
17	420 897 061	Silicon Compound Grease .....	Composé à la silicone .....	—	@
18	— XXX —	Molykote G-N Paste (Dow Corning, 88162-74) .	Pâte G-N Molykote (Dow Corning, 88162-74) ...	—	@
19	572 084 400	Starter Grip .....	Poignée de démarreur .....	—	1

453

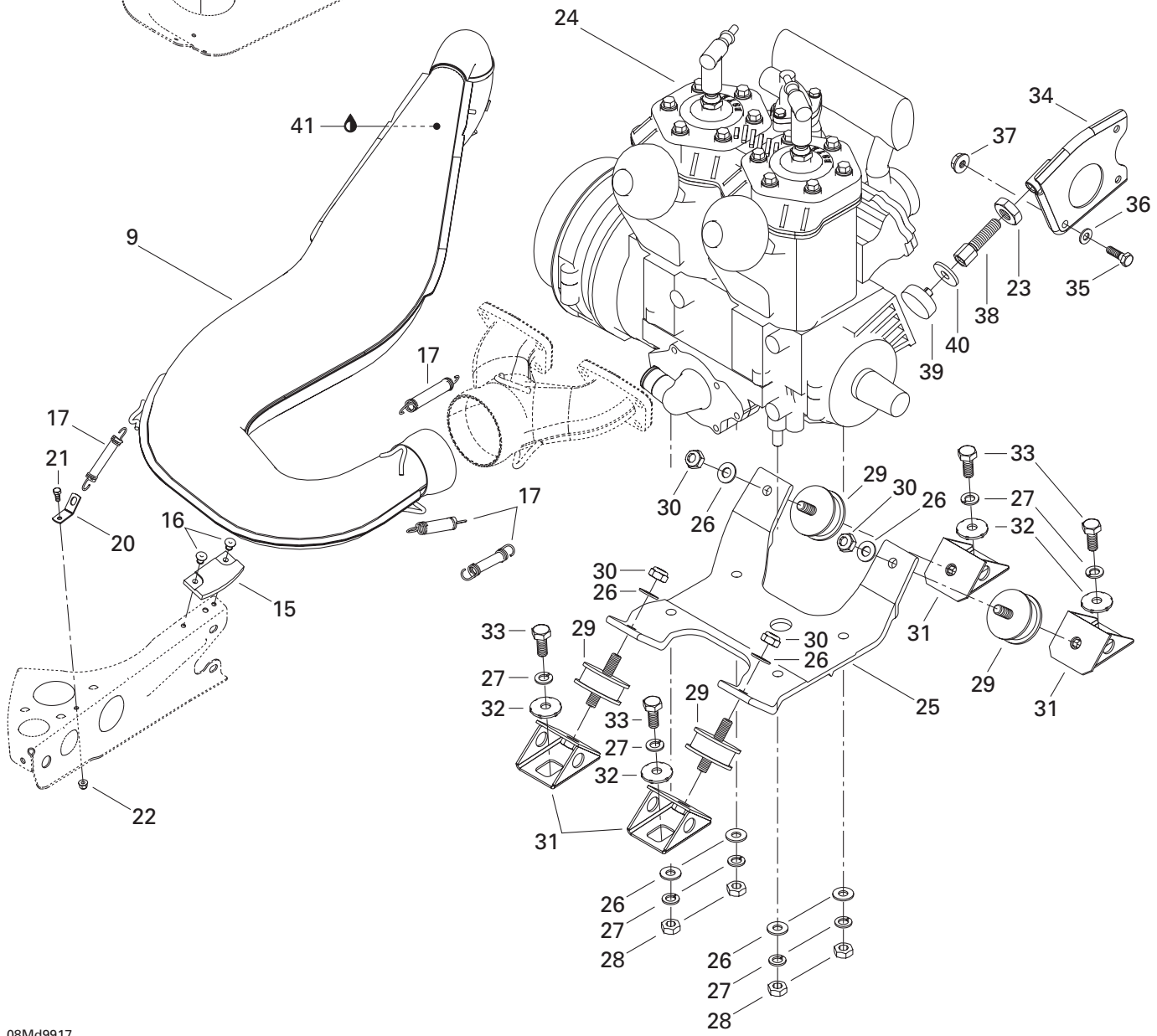
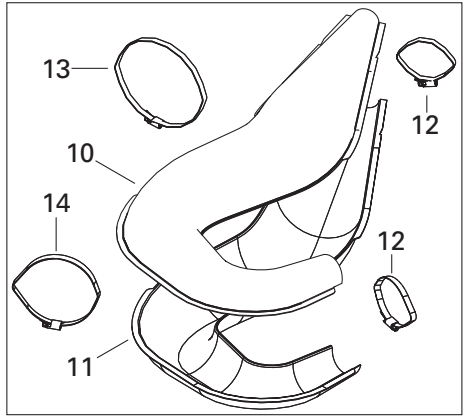
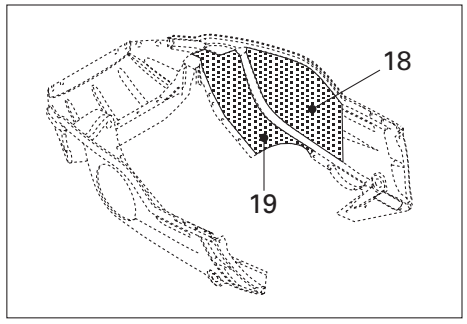
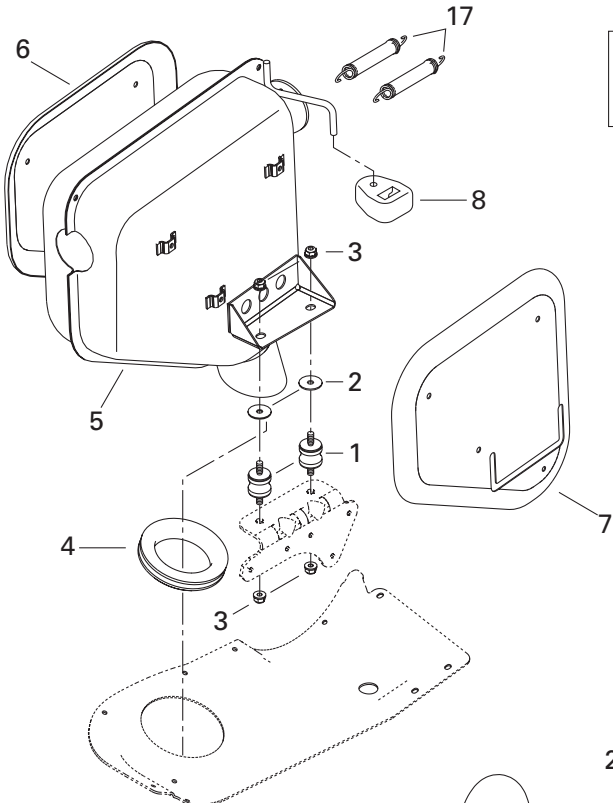



## Engine Support and Muffler (453) Support moteur et silencieux (453)

**MXZ**  
X  
440  
LC | 600

<b>N 1</b>	514 052 889	Rubber Mount .....	Tampon d'ancrage .....	2	—
<b>N 2</b>	514 052 891	Isolating Washer .....	Rondelle isolante .....	2	—
<b>3</b>	233 281 414	Elastic Flange Stop Nut M8 .....	Écrou d'arrêt élastique à épaulement M8 .	4	—
<b>4</b>	570 039 000	Exhaust Grommet .....	Rondelle d'échappement .....	1	—
<b>N 5-7</b>	514 052 925	<b>Muffler Ass'y</b> .....	<b>Silencieux ass.</b> .....	1	—
<b>6</b>	514 051 700	R.H. Heat Shield .....	Déфлекteur de chaleur DR .....	1	—
<b>N 7</b>	514 052 960	L.H. Heat Shield .....	Déфлекteur de chaleur GA .....	1	—
<b>N 8</b>	514 052 704	Rubber Bumper .....	Butoir de caoutchouc .....	1	—
<b>N 9-14</b>	514 052 847	<b>Tuned Pipe Ass'y</b> .....	<b>Tuyau calibré ass.</b> .....	1	—
<b>N 10</b>	514 052 938	Upper envelope .....	Enveloppe supérieure .....	1	—
<b>N 11</b>	514 052 985	Lower Enveloppe .....	Enveloppe inférieure .....	1	—
<b>N 12</b>	514 052 860	Norma Gear Clamp .....	Bride de serrage Norma .....	2	—
<b>N 13</b>	514 052 861	Norma Gear Clamp .....	Bride de serrage Norma .....	1	—
<b>N 14</b>	514 052 983	Norma Gear Clamp .....	Bride de serrage Norma .....	1	—
<b>15</b>	570 044 100	Rubber Pad .....	Tampon de caoutchouc .....	1	—
<b>16</b>	390 406 500	Pop Rivet .....	Rivet pop .....	2	—
<b>17</b>	415 107 100	Spring .....	Ressort .....	6	—
<b>N 18</b>	514 052 718	Reflective Sheet .....	Feuille de réflexion .....	1	—
<b>N 19</b>	514 052 719	Reflective Sheet .....	Feuille de réflexion .....	1	—
<b>20</b>	514 034 000	Spring Bracket .....	Attache ressort .....	1	—
<b>21</b>	207 151 244	Hex. Screw M5 x 12 .....	Vis hex. M5 x 12 .....	1	—
<b>22</b>	228 751 045	Elastic Flange Stop Nut M5 .....	Écrou d'arrêt élastique à épaulement M5 .	1	—
<b>23</b>	732 610 019	R.H. Jam Nut M12 .....	Contre-écrou DR M12 .....	1	—
<b>N 24</b>	400 409 400	«453» Engine .....	Moteur «453» .....	1	—
<b>N 25</b>	512 059 064	Socle de moteur .....	Engine support .....	1	—
<b>26</b>	224 001 211	Flat Washer 10 mm .....	Rondelle plate 10 mm .....	8	—
<b>27</b>	234 100 602	Lock Washer 10 mm .....	Rondelle frein 10 mm .....	8	—
<b>28</b>	228 001 045	Nut M10 .....	Écrou M10 .....	4	—
<b>29</b>	570 128 700	Rubber Mount .....	Tampon d'ancrage .....	4	—
<b>30</b>	228 501 045	Elastic Stop Nut M10 .....	Écrou d'arrêt élastique M10 .....	4	—
<b>31</b>	512 050 900	Engine Support .....	Support moteur .....	4	—
<b>32</b>	512 056 700	Lock Washer .....	Rondelle frein .....	4	—
<b>33</b>	222 002 565	Hex. Screw M10 x 25 .....	Vis hex. M10 x 25 .....	4	—
<b>N 34</b>	512 058 500	Support Plate .....	Plaque d'appuie .....	1	—
<b>35</b>	207 182 044	Hex. Screw M8 x 20 .....	Vis hex. M8 x 20 .....	1	—
<b>36</b>	224 081 171	Flat Washer 8 mm .....	Rondelle plate 8 mm .....	1	—
<b>37</b>	232 581 414	Elastic Stop Nut M8 .....	Écrou d'arrêt élastique M8 .....	1	—
<b>N 38</b>	512 058 800	Stopper Screw .....	Vis d'arrêt .....	1	—

453

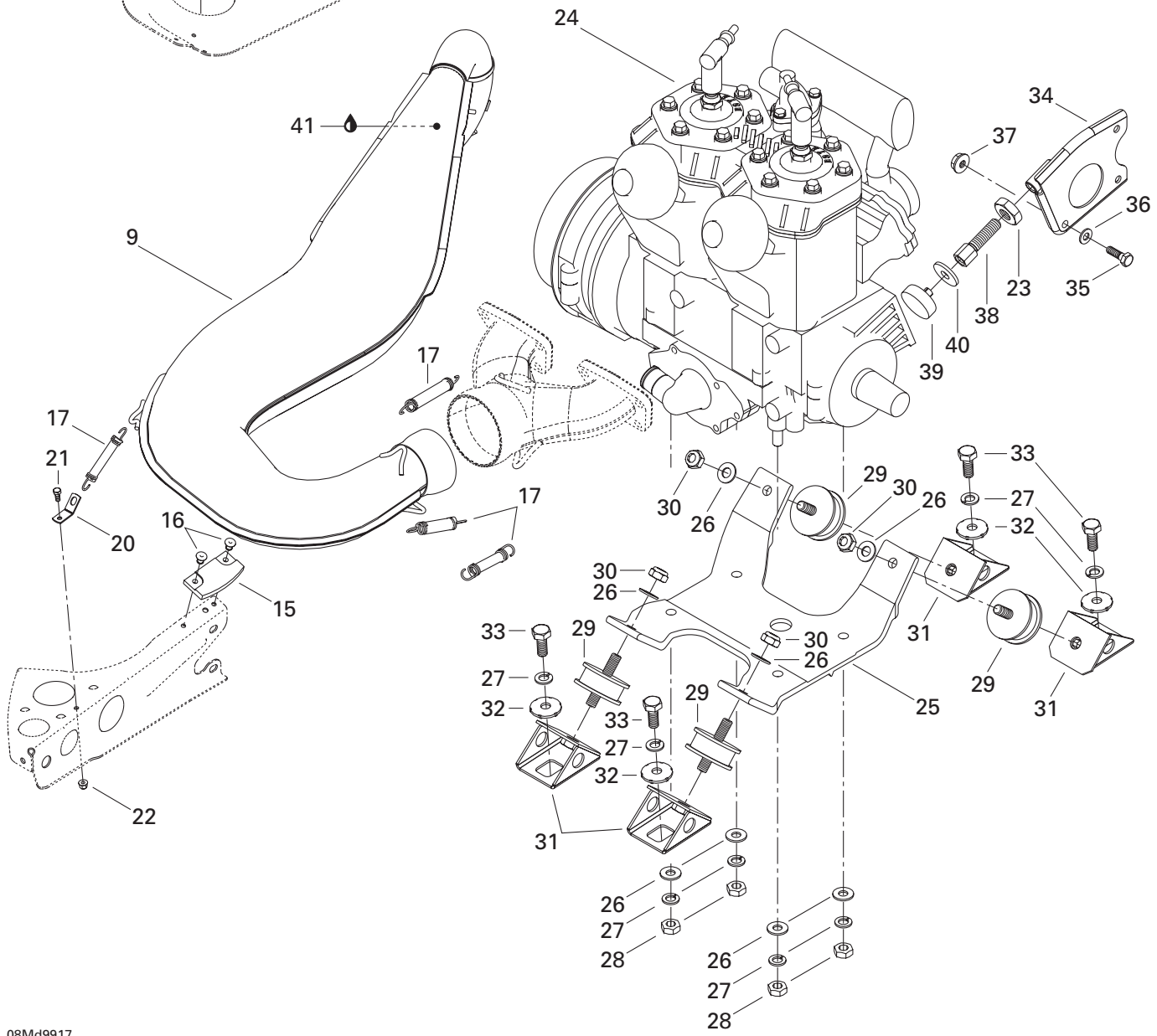
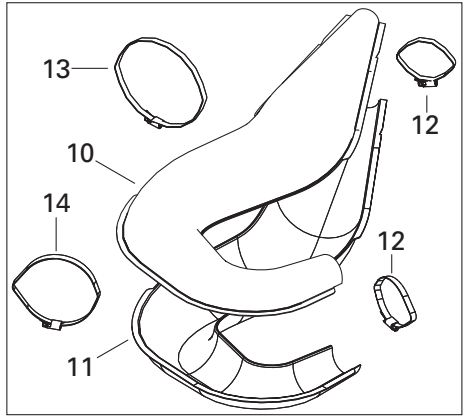
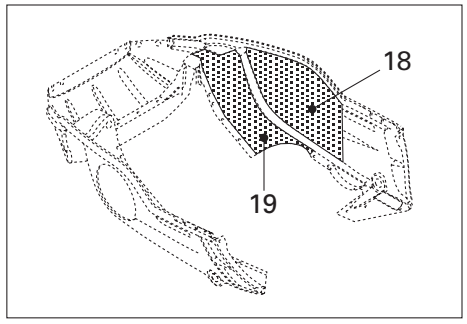
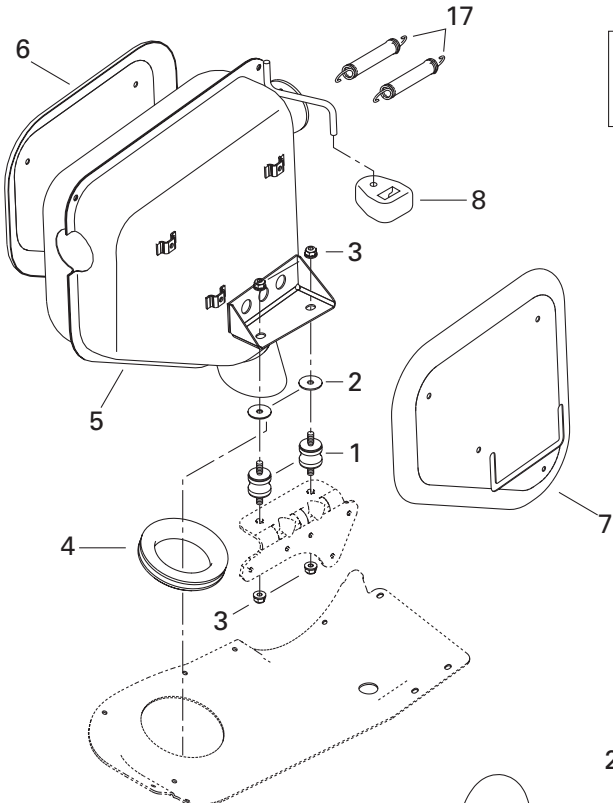



## Engine Support and Muffler (453) Support moteur et silencieux (453)

**MXZ**  
X  
440 | 600  
LC

<b>N 39</b>	512 059 056	Stopper .....	Butée .....	1	—
<b>N 40</b>	512 059 057	Washer .....	Rondelle .....	1	—
<b>41</b>	413 710 300	Sealant, Loctite 17914, 80 ml .....	Enduit étanche, Loctite 17914, 80 ml..	@	—

593

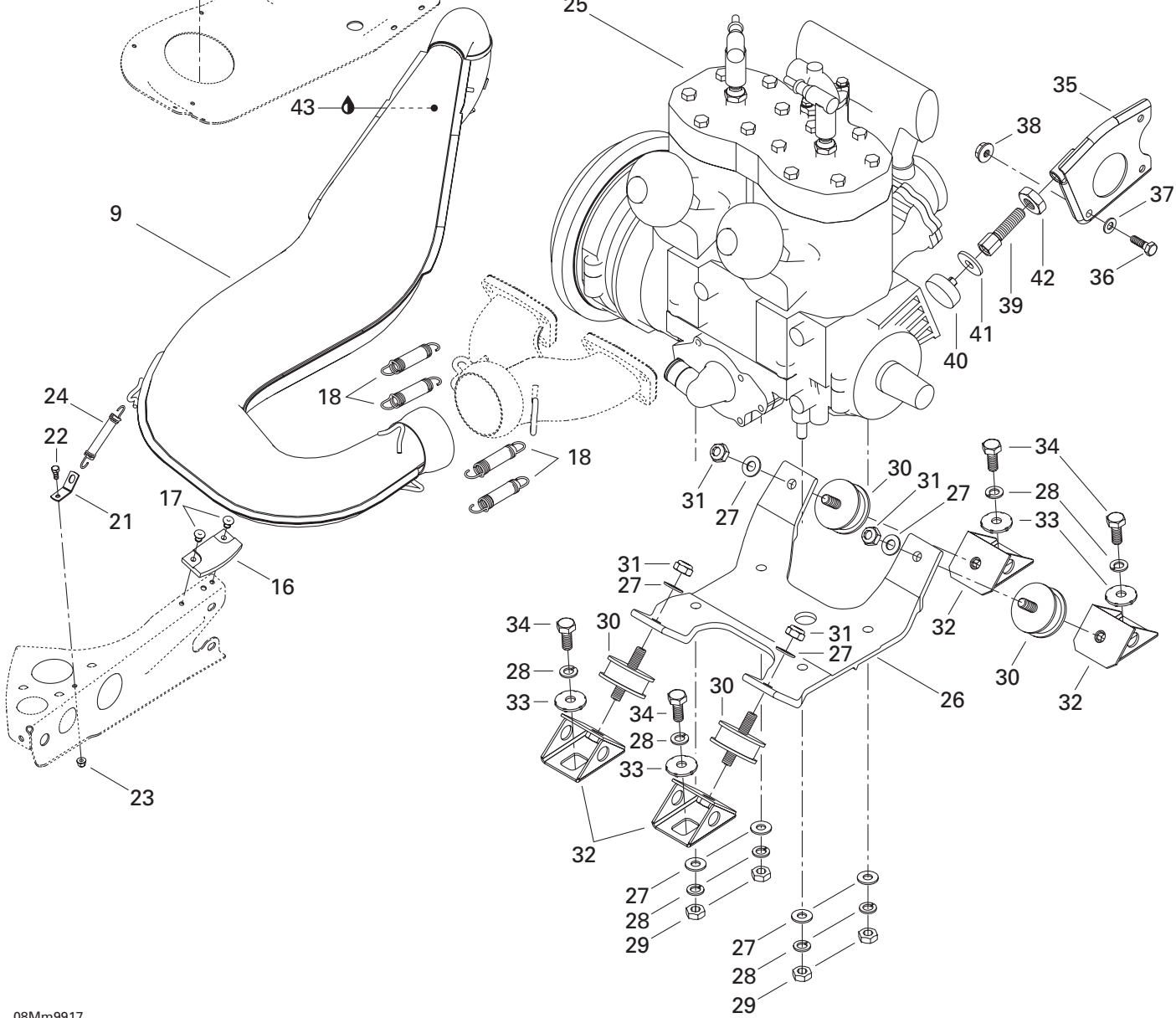
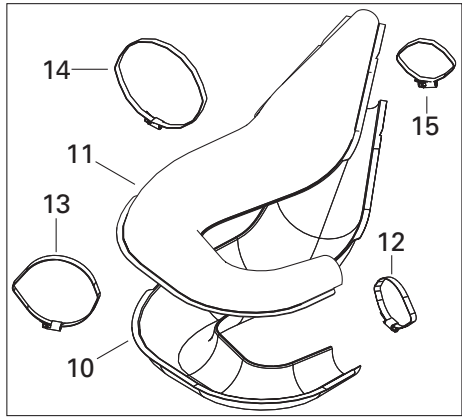
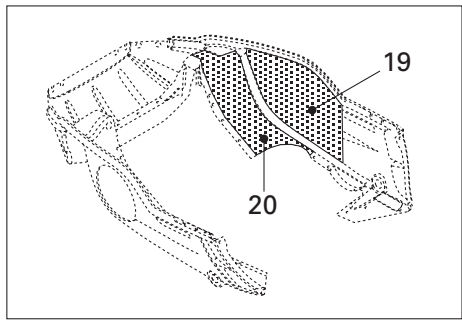
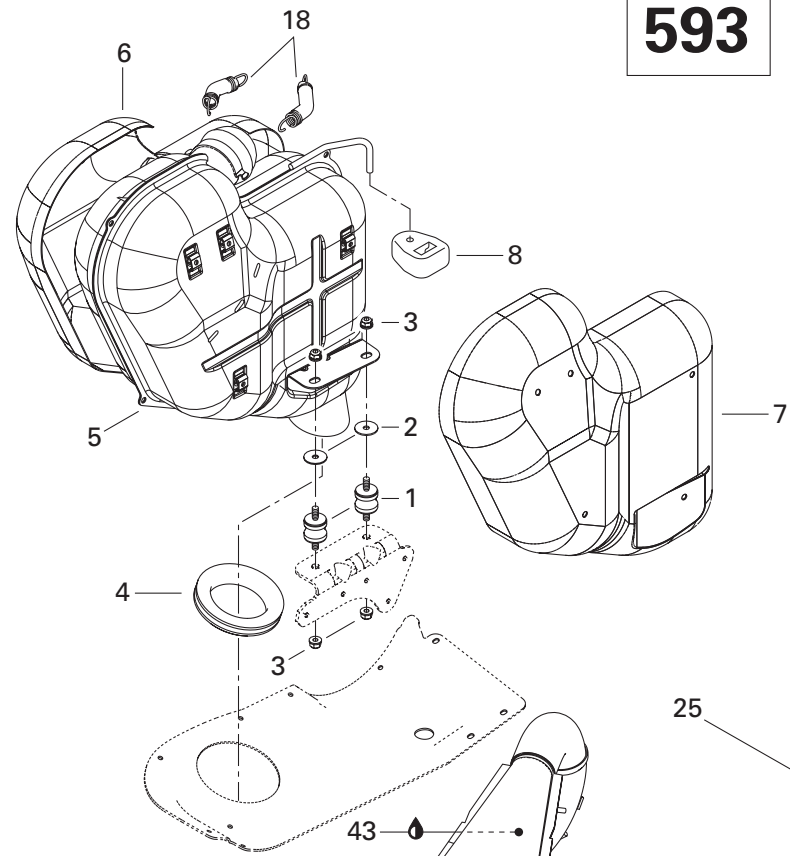



## Engine Support and Muffler (593) Support moteur et silencieux (593)

MXZ	
X	600
440	
LC	

<b>N 1</b>	514 052 889	Rubber Mount .....	Tampon d'ancrage .....	–	2
<b>N 2</b>	514 052 891	Isolating Washer .....	Rondelle isolante .....	–	2
<b>3</b>	233 281 414	Elastic Flange Stop Nut M8 .....	Écrou d'arrêt élastique à épaulement M8 .	–	4
<b>4</b>	570 039 000	Exhaust Grommet .....	Rondelle d'échappement .....	–	1
<b>N 5-7</b>	514 052 724	<b>Muffler Ass'y</b> .....	<b>Silencieux ass.</b> .....	–	1
<b>N 6</b>	514 052 732	R.H. Heat Shield .....	Déфлекteur de chaleur DR .....	–	1
<b>N 7</b>	514 052 733	L.H. Heat Shield .....	Déфлекteur de chaleur GA .....	–	1
<b>N 8</b>	514 052 704	Rubber Bumper .....	Butoir de caoutchouc .....	–	1
<b>N 9-15</b>	514 052 706	<b>Tuned Pipe Ass'y</b> .....	<b>Tuyau calibré ass.</b> .....	–	1
<b>N 10</b>	514 052 984	Lower Enveloppe .....	Enveloppe inférieure .....	–	1
<b>N 11</b>	514 052 714	Upper enveloppe .....	Enveloppe supérieure .....	–	1
<b>N 12</b>	514 052 860	Norma Gear Clamp .....	Bride se serrage Norma .....	–	1
<b>N 13</b>	514 052 962	Norma Gear Clamp .....	Bride se serrage Norma .....	–	1
<b>N 14</b>	514 052 735	Norma Gear Clamp .....	Bride se serrage Norma .....	–	1
<b>N 15</b>	514 052 859	Norma Gear Clamp .....	Bride se serrage Norma .....	–	1
<b>16</b>	570 044 100	Rubber Pad .....	Tampon de caoutchouc .....	–	1
<b>17</b>	390 406 500	Pop Rivet .....	Rivet pop .....	–	2
<b>18</b>	415 107 100	Spring .....	Ressort .....	–	6
<b>N 19</b>	514 052 718	Reflective Sheet .....	Feuille de réflexion .....	–	1
<b>N 20</b>	514 052 719	Reflective Sheet .....	Feuille de réflexion .....	–	1
<b>21</b>	514 034 000	Spring Bracket .....	Attache ressort .....	–	1
<b>22</b>	207 151 244	Hex. Screw M5 x 12 .....	Vis hex. M5 x 12 .....	–	1
<b>23</b>	228 751 045	Elastic Flange Stop Nut M5 .....	Écrou d'arrêt élastique à épaulement M5 .	–	1
<b>24</b>	517 182 100	Spring .....	Ressort .....	–	1
<b>N 25</b>	400 509 700	«593» Engine .....	Moteur «593» .....	–	1
<b>N 26</b>	512 058 000	Engine Support .....	Socle de moteur .....	–	1
<b>27</b>	224 001 211	Flat Washer 10 mm .....	Rondelle plate 10 mm .....	–	8
<b>28</b>	234 100 602	Lock Washer 10mm .....	Rondelle frein 10 mm .....	–	8
<b>29</b>	228 001 045	Nut M10 .....	Écrou M10 .....	–	4
<b>30</b>	570 127 700	Rubber Mount .....	Tampon d'ancrage .....	–	4
<b>31</b>	228 501 045	Elastic Stop Nut M10 .....	Écrou d'arrêt élastique M10 .....	–	4
<b>32</b>	512 050 900	Engine Support .....	Support Moteur .....	–	4
<b>33</b>	512 056 700	Lock Washer .....	Rondelle frein .....	–	4
<b>34</b>	222 002 565	Hex. Screw M10 x 25 .....	Vis hex. M10 x 25 .....	–	4
<b>N 35</b>	512 058 500	Support Plate .....	Plaque d'appui .....	–	1
<b>36</b>	207 182 044	Hex. Screw M8 x 20 .....	Vis hex. M8 x 20 .....	–	1
<b>37</b>	224 081 171	Flat Washer 8 mm .....	Rondelle plate 8 mm .....	–	1
<b>38</b>	232 581 414	Elastic Stop Nut M8 .....	Écrou d'arrêt élastique M8 .....	–	1

593

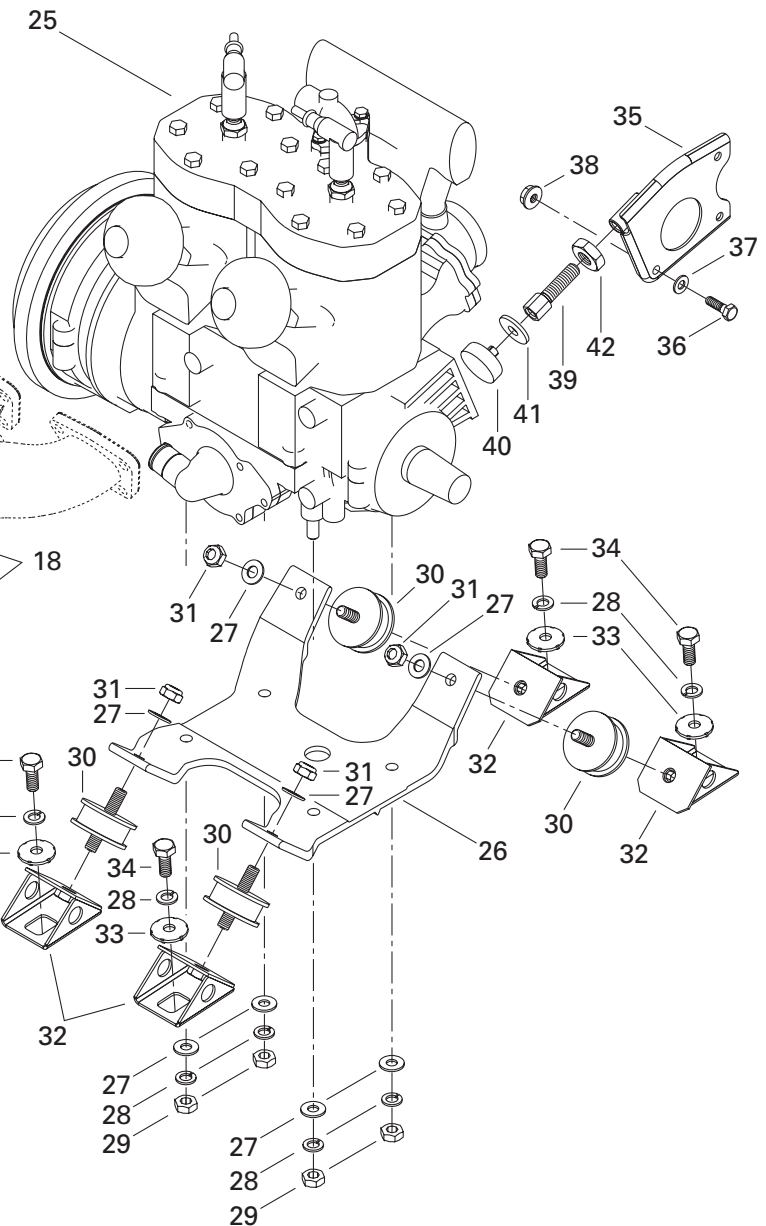
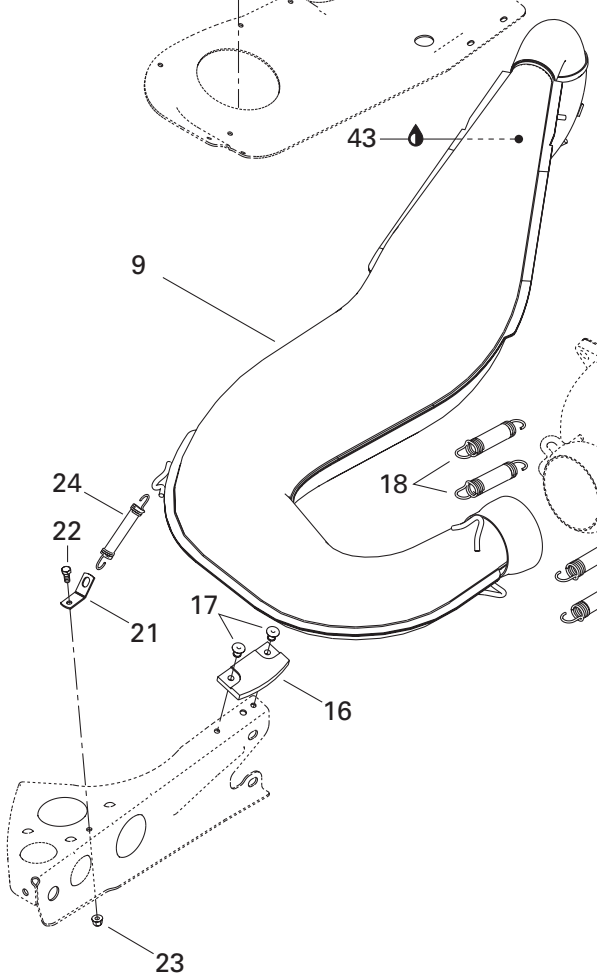
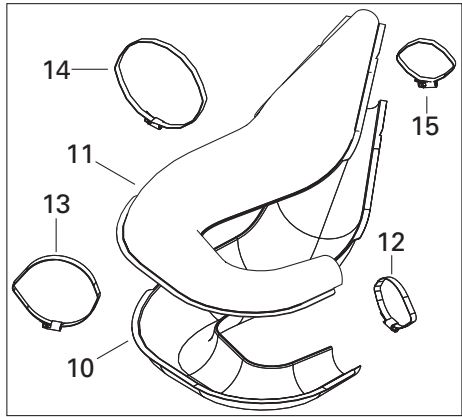
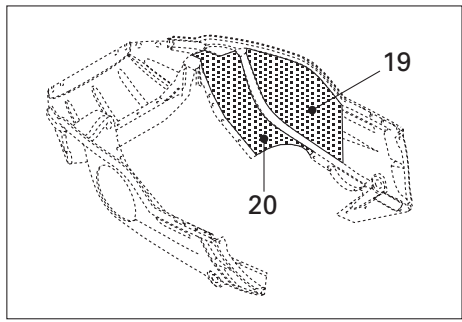
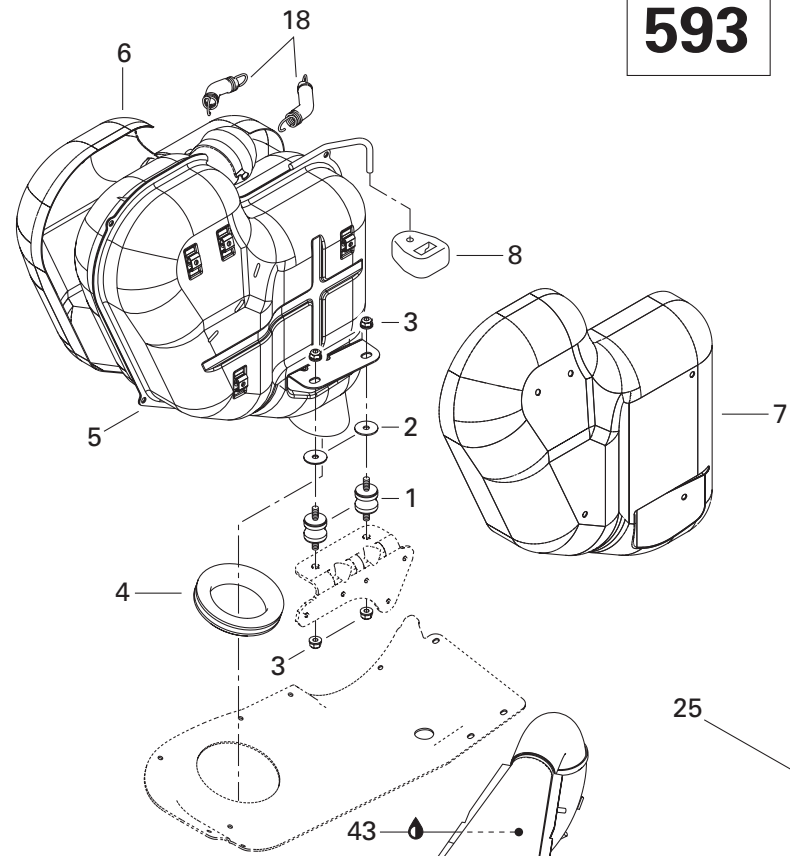





## Engine Support and Muffler (593) Support moteur et silencieux (593)

MXZ	
X	600
440	
LC	

<b>N 39</b>	512 058 800	Stopper Screw .....	Vis d'arrêt .....	–	1
<b>N 40</b>	512 059 056	Stopper .....	Butée .....	–	1
<b>N 41</b>	512 059 057	Washer .....	Rondelle .....	–	1
<b>42</b>	732 610 019	R.H. Hex. Jam Nut M12.....	Contre-écrou DR M12.....	–	1
<b>43</b>	413 710 300	Sealant, Loctite 17914, 80 ml.....	Enduit étanche, Loctite 17914, 80 ml..	–	@

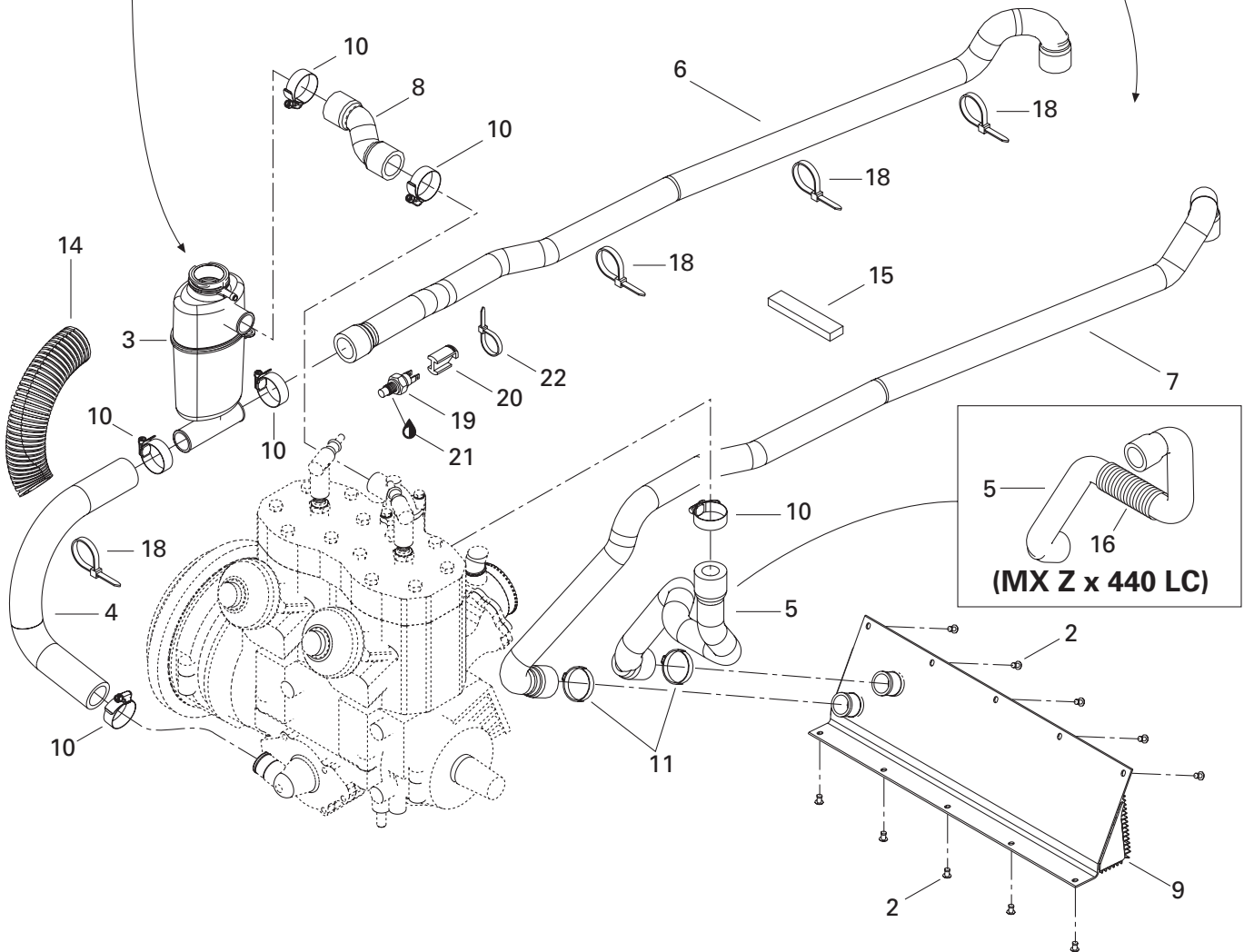
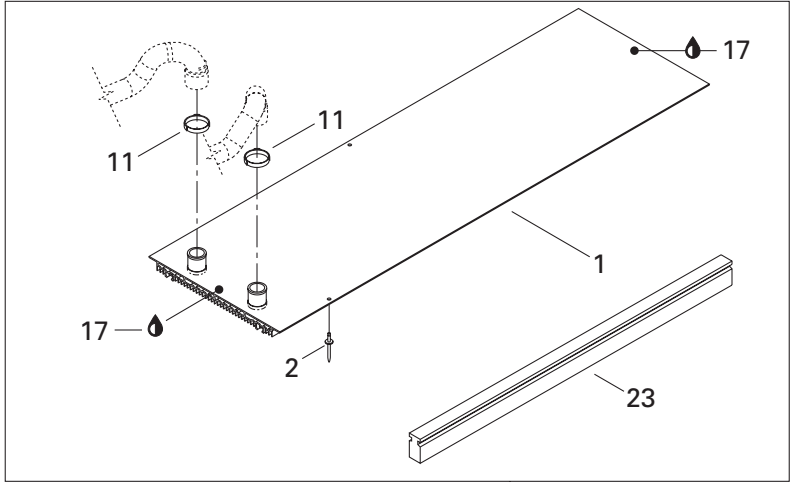
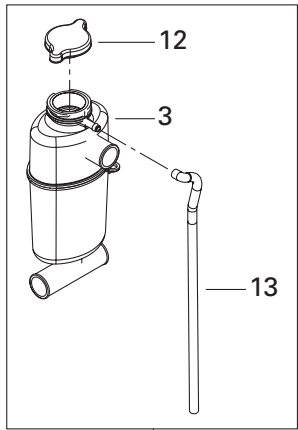



## Cooling System Système de refroidissement

			MXZ		
			X	600	
			440		
			LC		
<b>N 1</b>	518 321 599	Rear Radiator .....	Radiateur arrière .....	1	–
<b>N</b>	517 296 300	Rear Radiator .....	Radiateur arrière .....	–	1
<b>2</b>	390 402 200	Pop Rivet .....	Rivet pop .....	@	@
<b>N 3</b>	509 000 000	Tank-Coolant .....	Réservoir d'antigel .....	1	1
<b>N 4</b>	509 000 001	Engine Inlet Hose .....	Boyau d'entrée du moteur .....	1	1
<b>N 5</b>	509 000 002	Engine Outlet Hose .....	Boyau de sortie du moteur .....	1	–
<b>N</b>	509 000 046	Engine Outlet Hose .....	Boyau de sortie du moteur .....	–	1
<b>N 6</b>	509 000 003	Radiator Inlet Hose .....	Boyau d'entrée du radiateur .....	1	1
<b>N 7</b>	509 000 004	Radiator Outlet Hose .....	Boyau de sortie du radiateur .....	1	1
<b>N 8</b>	509 000 005	Deviation Hose .....	Boyau de déviation .....	1	1
<b>N 9</b>	517 297 100	Front Radiator .....	Radiateur avant .....	1	1
<b>10</b>	408 800 400	Tridon Gear Clamp .....	Bride de serrage Tridon .....	6	6
<b>N 11</b>	509 000 045	Oetiker Gear Clamp .....	Bride de serrage Oetiker .....	4	4
<b>12</b>	414 684 700	Pressure Cap .....	Bouchon de radiateur .....	1	1
<b>13</b>	415 110 000	Hose .....	Boyau .....	@	@
<b>14</b>	415 084 700	Protective Shield .....	Gaine protectrice .....	@	@
<b>15</b>	293 200 003	Seal .....	Anneau étanche .....	@	@
<b>16</b>	415 116 600	Protective Shield .....	Gaine protectrice .....	@	–
<b>17</b>	293 800 024	Sealant-U Grey, Loctite 18581, 300 ml .	Enduit étanche «U-Grey»,Loctite18581, 300 ml .	@	–
<b>18</b>	293 750 008	Tie Rap 350 mm .....	Attache 350 mm .....	4	4
<b>19</b>	512 047 000	Temperature Sensor .....	Capteur de température .....	1	1
<b>N 20</b>	515 175 297	Connector Plug .....	Tampon-connecteur .....	1	1
<b>21</b>	293 800 018	Loctite 592, Pipe Sealant, 50 ml .....	Loctite 592, joint pour tuyau, 50 ml ....	@	@
<b>22</b>	293 750 002	Tie Rap 130 mm .....	Attache 130 mm .....	@	@
<b>N 23</b>	518 321 676	Radiator Protector .....	Protecteur de radiateur .....	2	–
<b>N</b>	518 321 655	Radiator Protector .....	Protecteur de radiateur .....	–	2

# 593

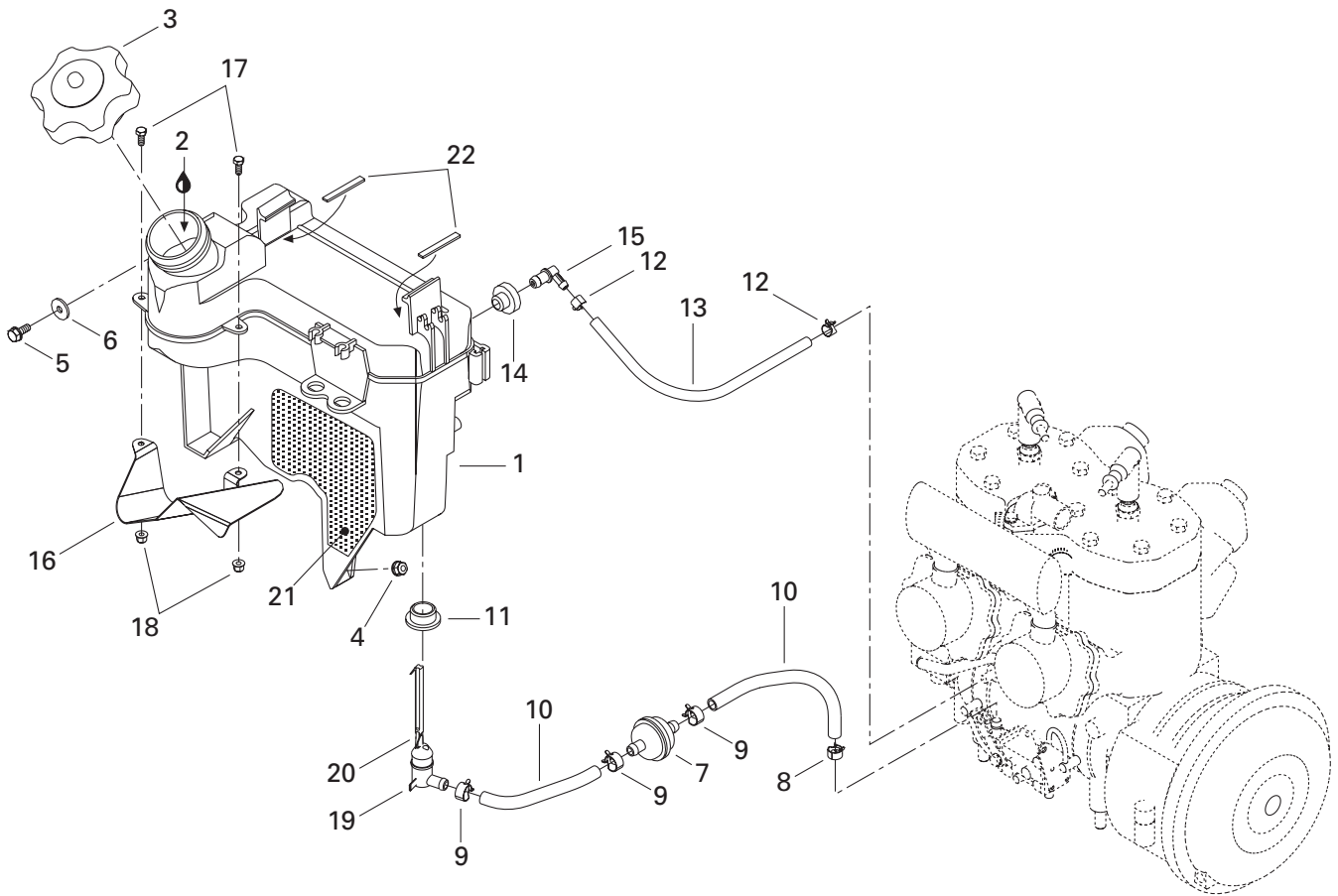



## Oil Tank (593) Réservoir d'huile (593)

			MXZ		
			X	600	
			440		
			LC		
<b>N 1</b>	519 000 000	Oil Tank .....	Réservoir d'huile .....	–	1
<b>2</b>	413 803 100	Blizzard Oil (12 x 500 ml) .....	Huile Blizzard (12 x 500 ml) .....	–	@
	413 802 900	Injection Oil (12 x 1 Liter) .....	Huile à injection (12 x 1 litre) .....	–	@
	413 803 000	Injection Oil (3 x 4 Liter) .....	Huile à injection (3 x 4 litre) .....	–	@
	413 803 200	Injection Oil (205 Liter) .....	Huile à injection (205 litre) .....	–	@
	413 711 000	Synthetic Injection Oil (3 x 4 Liter) .....	Huile à injection synthétique (3 x 4 litre) .....	–	@
	413 710 700	Synthetic Injection Oil (205 Liter) .....	Huile à injection synthétique (205 litre) .....	–	@
	413 710 500	Synthetic Injection Oil (12 x 1 Liter) ...	Huile à injection synthétique (12 x 1 litre) ...		
		Bombardier-Rotax Formula XP-S .....	Bombardier-Rotax Formula XP-S .....	–	@
<b>N 3</b>	519 000 017	Cap .....	Bouchon .....	–	1
<b>4</b>	233 261 414	Elastic Flange Stop Nut M6 .....	Écrou d'arrêt élastique à épaulement M6 .....	–	1
<b>5</b>	210 261 680	Hex. Screw M6 x 16 .....	Vis hex. M6 x 16 .....	–	1
<b>N 6</b>	250 200 000	Lock Washer .....	Rondelle frein .....	–	1
<b>7</b>	414 536 500	Oil Filter .....	Filtre à huile .....	–	1
<b>8</b>	414 420 700	Spring Clamp .....	Bride à ressort .....	–	1
<b>9</b>	414 415 200	Spring Clamp .....	Bride à ressort .....	–	3
<b>10</b>	415 080 700	Line .....	Conduit .....	–	@
<b>11</b>	570 023 000	Grommet .....	Passe-fils .....	–	1
<b>12</b>	414 554 800	Spring Clamp .....	Bride à ressort .....	–	2
<b>13</b>	415 080 200	Line .....	Conduit .....	–	@
<b>14</b>	570 135 100	Grommet .....	Passe-fils .....	–	1
<b>15</b>	414 580 700	Male Connector .....	Raccord mâle .....	–	1
<b>N 16</b>	519 000 018	Deflector .....	Défecteur .....	–	1
<b>17</b>	207 151 244	Hex. Screw M5 x 12 .....	Vix hex. M5 x 12 .....	–	2
<b>18</b>	228 751 045	Elastic Flanged Stop Nut M5 .....	Écrou d'arrêt élastique à épaulement M5 .....	–	2
<b>19</b>	414 681 800	Level Switch .....	Contacteur de niveau d'huile .....	–	1
<b>20</b>	414 681 900	Float .....	Flotte .....	–	1
<b>N 21</b>	519 000 023	Reflective Sheet .....	Feuille de réflexion .....	–	1
<b>22</b>	293 250 008	Gasket .....	Joint étanche .....	–	@

# 453

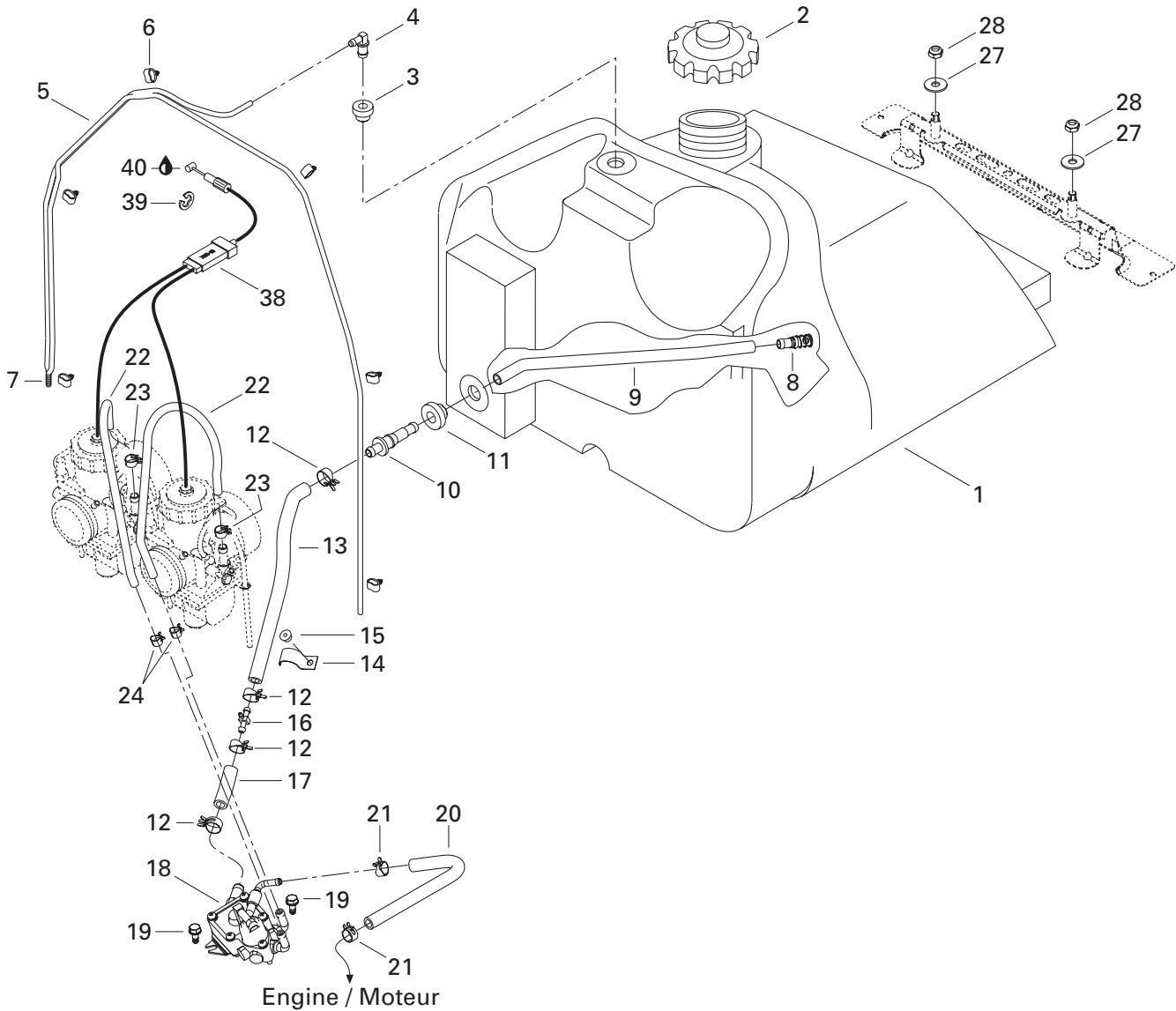
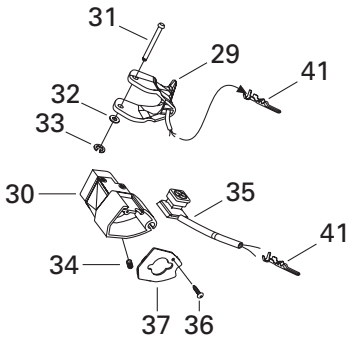
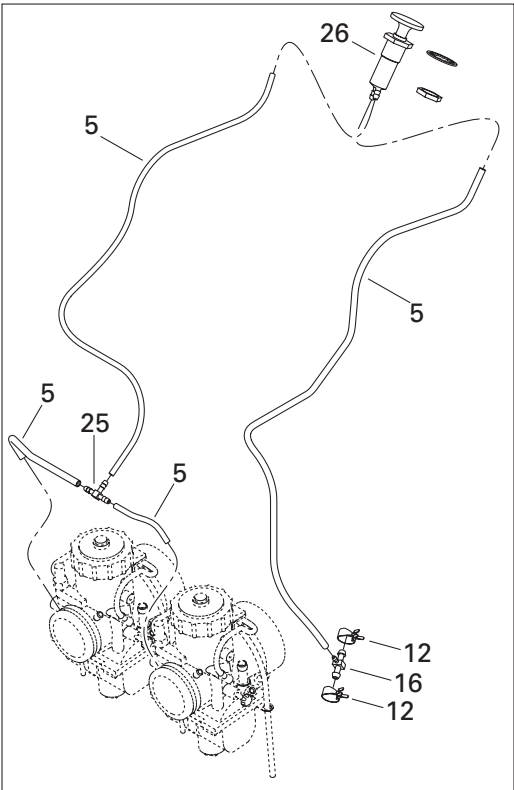



## Fuel System (453) Système d'alimentation (453)

			MXZ		
			X	600	
			440		
			LC		
<b>N 1</b>	513 032 958	Fuel Tank .....	Réservoir à essence .....	1	—
<b>2</b>	415 065 800	Fuel Tank Cap .....	Bouchon du réservoir à essence .....	1	—
<b>N 3</b>	513 032 908	Grommet .....	Passe-fils .....	1	—
<b>4</b>	414 814 100	Male Connector .....	Raccord mâle .....	1	—
<b>5</b>	415 080 100	Primer Line .....	Conduit d'amorce .....	@	—
<b>N 6</b>	513 032 923	Tube Clamp .....	Bride de tube .....	6	—
<b>7</b>	414 818 200	Ressort .....	Spring .....	1	—
<b>8</b>	414 872 100	Fuel Filter .....	Crépine .....	1	—
<b>9</b>	415 005 700	Hose .....	Boyau .....	1	—
<b>10</b>	414 872 700	Male Connector .....	Raccord mâle .....	1	—
<b>11</b>	570 273 900	Grommet .....	Passe-fils .....	1	—
<b>12</b>	414 655 700	Spring Clamp .....	Bride à ressort .....	4	—
<b>N 13</b>	513 032 956	Formed Hose .....	Boyau formé .....	1	—
<b>14</b>	415 018 200	Clip .....	Pince .....	1	—
<b>15</b>	390 406 500	Pop Rivet .....	Rivet pop .....	1	—
<b>16</b>	415 119 300	T Fitting .....	Raccord en T .....	1	—
<b>N 17</b>	513 032 957	Formed Hose .....	Boyau formé .....	1	—
<b>N 18</b>	403 901 800	Fuel pump .....	Pompe à essence .....	1	—
<b>19</b>	732 601 120	Hex. Screw M6 x 12 .....	Vis hex. M6 x 12 .....	2	—
<b>20</b>	415 079 800	Rubber Hose .....	Boyau .....	@	—
<b>21</b>	414 415 200	Spring Clamp .....	Bride à ressort .....	2	—
<b>22</b>	415 080 200	Formed Hose .....	Boyau formé .....	@	—
<b>23</b>	414 554 800	Spring Clamp .....	Bride à ressort .....	2	—
<b>24</b>	414 420 700	Spring Clamp .....	Bride à ressort .....	2	—
<b>25</b>	414 222 400	T Fitting .....	Raccord en T .....	1	—
<b>26</b>	415 060 500	Primer .....	Amorceur .....	1	—
<b>27</b>	224 080 251	Flat Washer 8 mm .....	Rondelle plate 8 mm .....	2	—
<b>28</b>	232 581 414	Elastic Stop Nut M8 .....	Écrou d'arrêt élastique M8 .....	2	—
<b>29</b>	572 085 900	Handle Ass'y 34 mm .....	Manette ass. 34 mm .....	1	—
<b>30</b>	572 086 700	Throttle Handle Housing .....	Logement de manette d'accélérateur .....	1	—
<b>31</b>	414 438 700	Lever Pin .....	Goupille levier .....	1	—
<b>32</b>	414 438 900	Washer .....	Rondelle .....	1	—
<b>33</b>	414 439 000	Circlip .....	Circlip .....	1	—
<b>34</b>	414 440 800	Set Screw M8 x 10 .....	Vis de pression M8 x 10 .....	1	—
<b>N 35</b>	515 175 290	Kill Switch .....	Interrupteur d'urgence .....	1	—
<b>36</b>	414 473 200	Screw .....	Vis .....	1	—
<b>37</b>	572 099 400	Plate .....	Plaque .....	1	—
<b>N 38</b>	512 058 901	Throttle Cable .....	Câble d'accélérateur .....	1	—

# 453

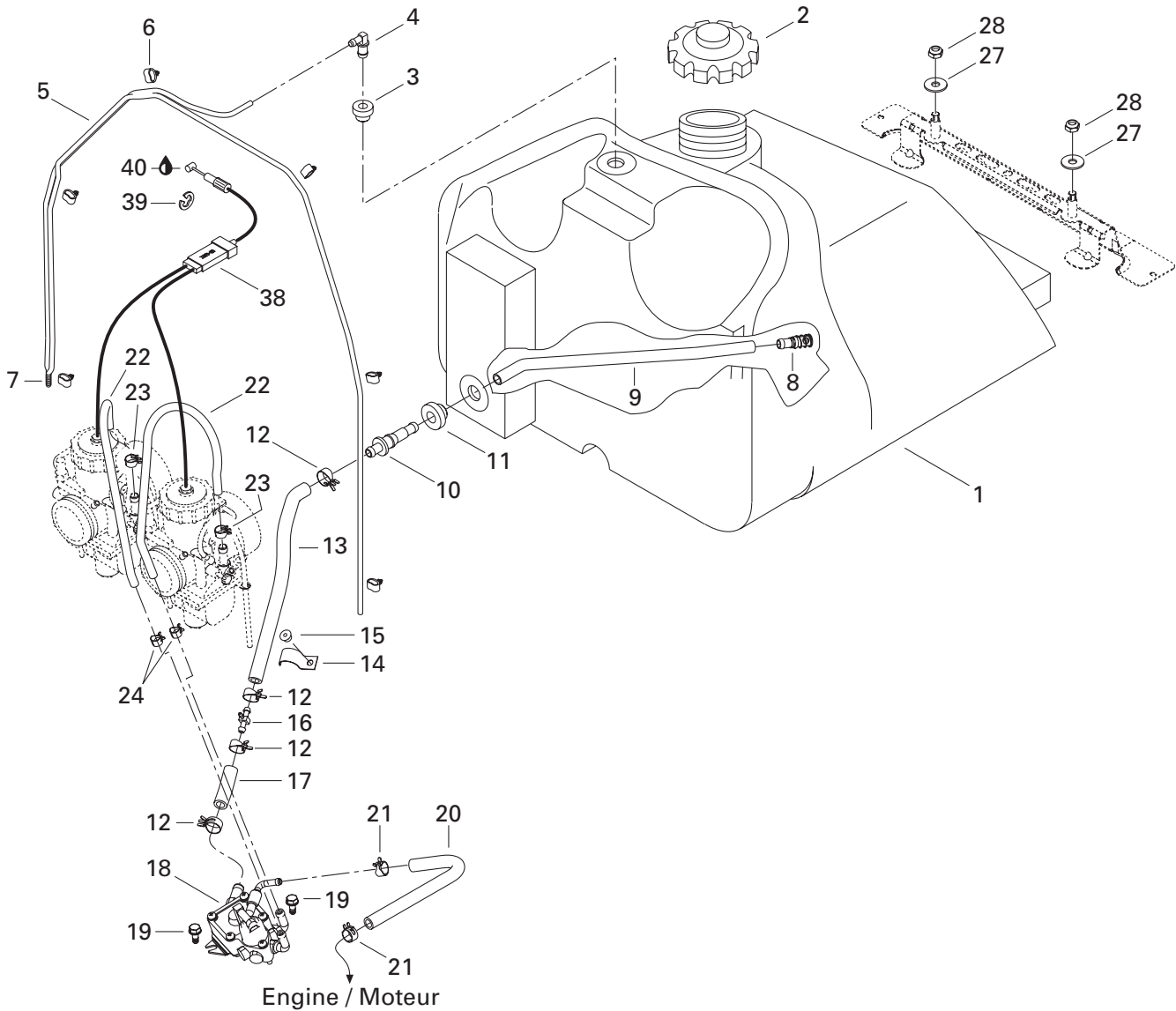
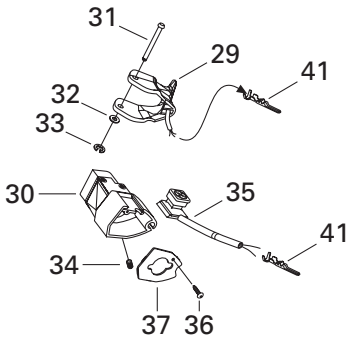
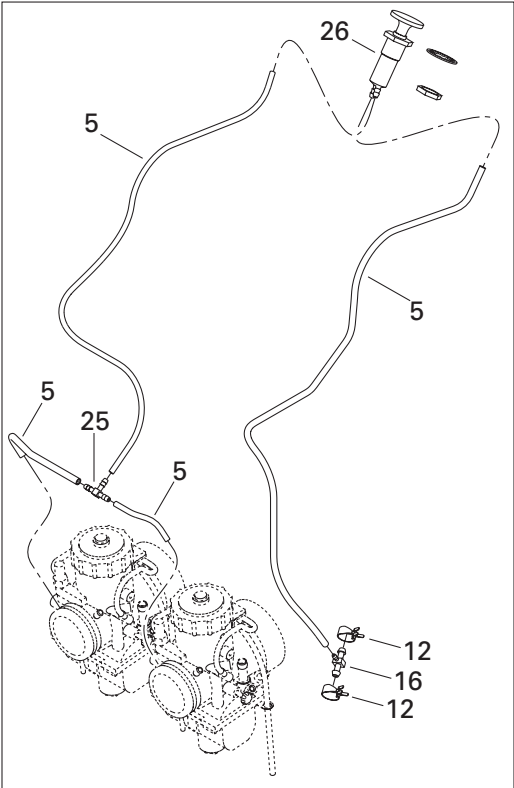





## Fuel System (453) Système d'alimentation (453)

				<b>MXZ</b>	
				<b>X</b>	<b>600</b>
				<b>440</b>	
				<b>LC</b>	
<b>39</b>	414 274 500	Circlip .....	Circlip .....	1	—
<b>40</b>	293 550 004	Dielectric Grease, 150 g. ....	Graisse diélectrique, 150 g. ....	@	—
<b>N 41</b>	515 175 232	Male Terminal .....	Terminal mâle .....	5	—

# 593

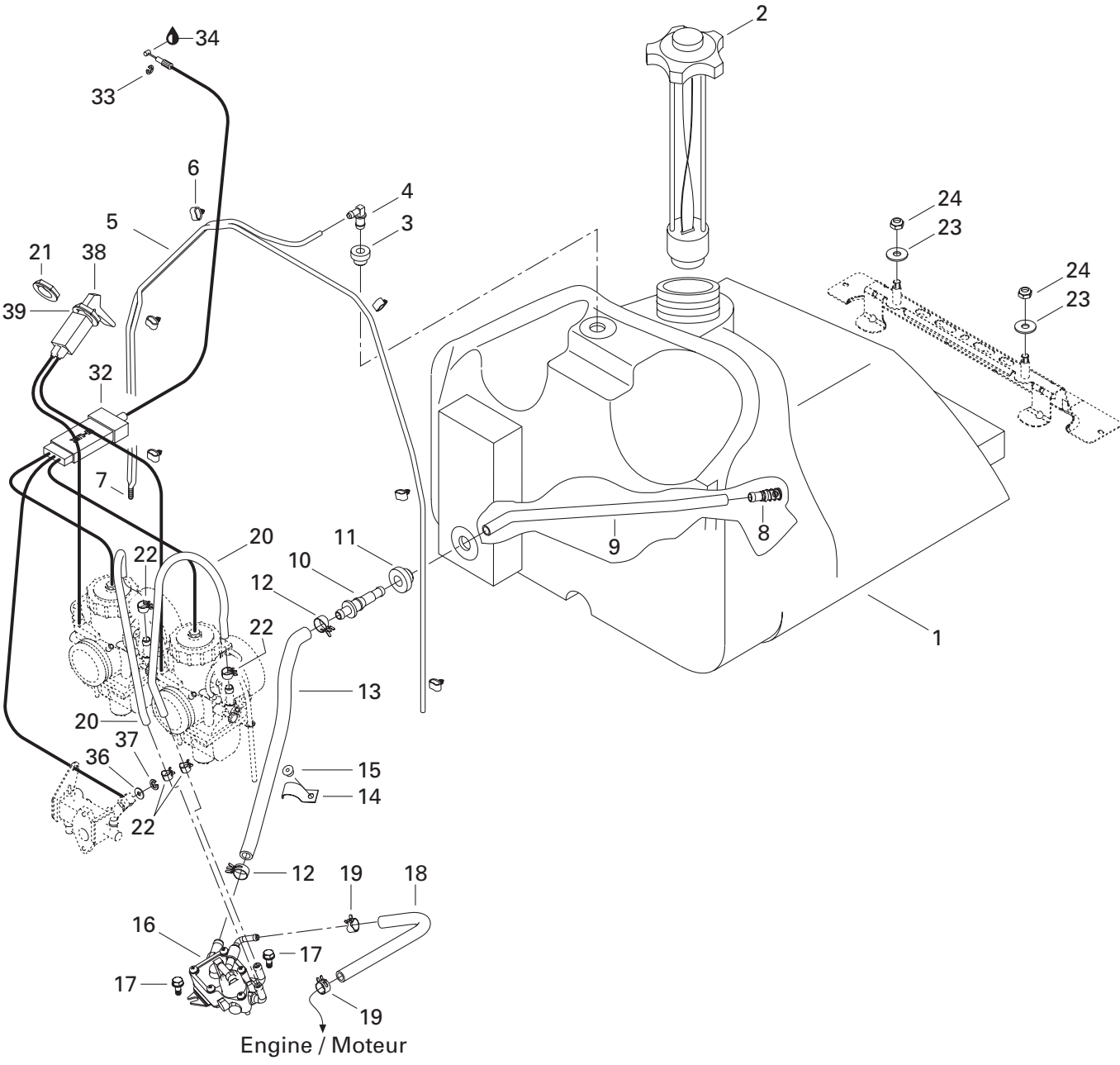
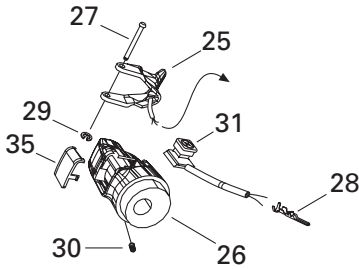



## Fuel System (593) Système d'alimentation (593)

MXZ	
X	600
440	
LC	

<b>N 1</b>	513 032 964	Fuel Tank .....	Réservoir à essence .....	–	1
<b>N 2</b>	513 032 901	Fuel Tank Cap .....	Bouchon du réservoir à essence .....	–	1
<b>N 3</b>	513 032 908	Grommet .....	Passe-fils .....	–	1
<b>4</b>	414 814 100	Male Connector .....	Raccord mâle .....	–	1
<b>5</b>	415 080 100	Primer Line .....	Conduit d'amorce .....	–	@
<b>N 6</b>	513 032 923	Tube Clamp .....	Bride de tube .....	–	6
<b>7</b>	414 818 200	Spring .....	Ressort .....	–	1
<b>8</b>	414 872 100	Fuel Filter .....	Crépine .....	–	1
<b>9</b>	415 005 700	Hose .....	Boyaux .....	–	1
<b>10</b>	414 872 700	Male Connector .....	Raccord mâle .....	–	1
<b>11</b>	570 273 900	Grommet .....	Passe-fils .....	–	1
<b>N 12</b>	513 032 954	Spring Clamp .....	Bride à ressort .....	–	2
<b>N 13</b>	513 032 903	Formed Hose .....	Boyaux formés .....	–	1
<b>14</b>	415 018 200	Clip .....	Pince .....	–	1
<b>15</b>	390 406 500	Pop Rivet .....	Rivet pop .....	–	1
<b>N 16</b>	403 901 800	Fuel pump .....	Pompe à essence .....	–	1
<b>17</b>	732 601 120	Hex. Screw M6 x 12 .....	Vis hex. M6 x 12 .....	–	2
<b>18</b>	415 079 800	Rubber Hose .....	Boyaux .....	–	@
<b>19</b>	414 415 200	Spring Clamp .....	Bride à ressort .....	–	2
<b>20</b>	415 117 800	Formed Hose .....	Boyaux formés .....	–	2
<b>N 21</b>	512 059 094	Plastic Nut .....	Écrou de plastique .....	–	1
<b>22</b>	414 420 700	Spring Clamp .....	Bride à ressort .....	–	4
<b>23</b>	224 080 251	Flat Washer 8 mm .....	Rondelle plate 8 mm .....	–	2
<b>24</b>	232 581 414	Elastic Stop Nut M8 .....	Écrou d'arrêt élastique M8 .....	–	2
<b>25</b>	572 101 900	Handle Ass'y 40 mm .....	Manette ass. 40 mm .....	–	1
<b>26</b>	572 100 900	Throttle Handle Housing .....	Logement de manette d'accélérateur .....	–	1
<b>27</b>	414 438 700	Lever Pin .....	Goupille levier .....	–	1
<b>N 28</b>	515 175 232	Male Terminal .....	Terminal mâle .....	–	5
<b>29</b>	414 439 000	Circlip .....	Circlip .....	–	1
<b>30</b>	414 440 800	Set Screw M8 x 10 .....	Vis de pression M8 x 10 .....	–	1
<b>N 31</b>	515 175 290	Kill Switch .....	Interrupteur d'urgence .....	–	1
<b>N 32</b>	512 058 902	Throttle Cable .....	Câble d'accélérateur .....	–	1
<b>33</b>	414 274 500	Circlip .....	Circlip .....	–	1
<b>34</b>	293 550 004	Dielectric Grease, 150 g. ....	Graisse diélectrique, 150 g. ....	–	@
<b>35</b>	572 100 901	Switch Cover .....	Couvercle d'interrupteur .....	–	1
<b>36</b>	414 753 300	Washer .....	Rondelle .....	–	1
<b>37</b>	414 753 500	Circlip .....	Circlip .....	–	1

# 593

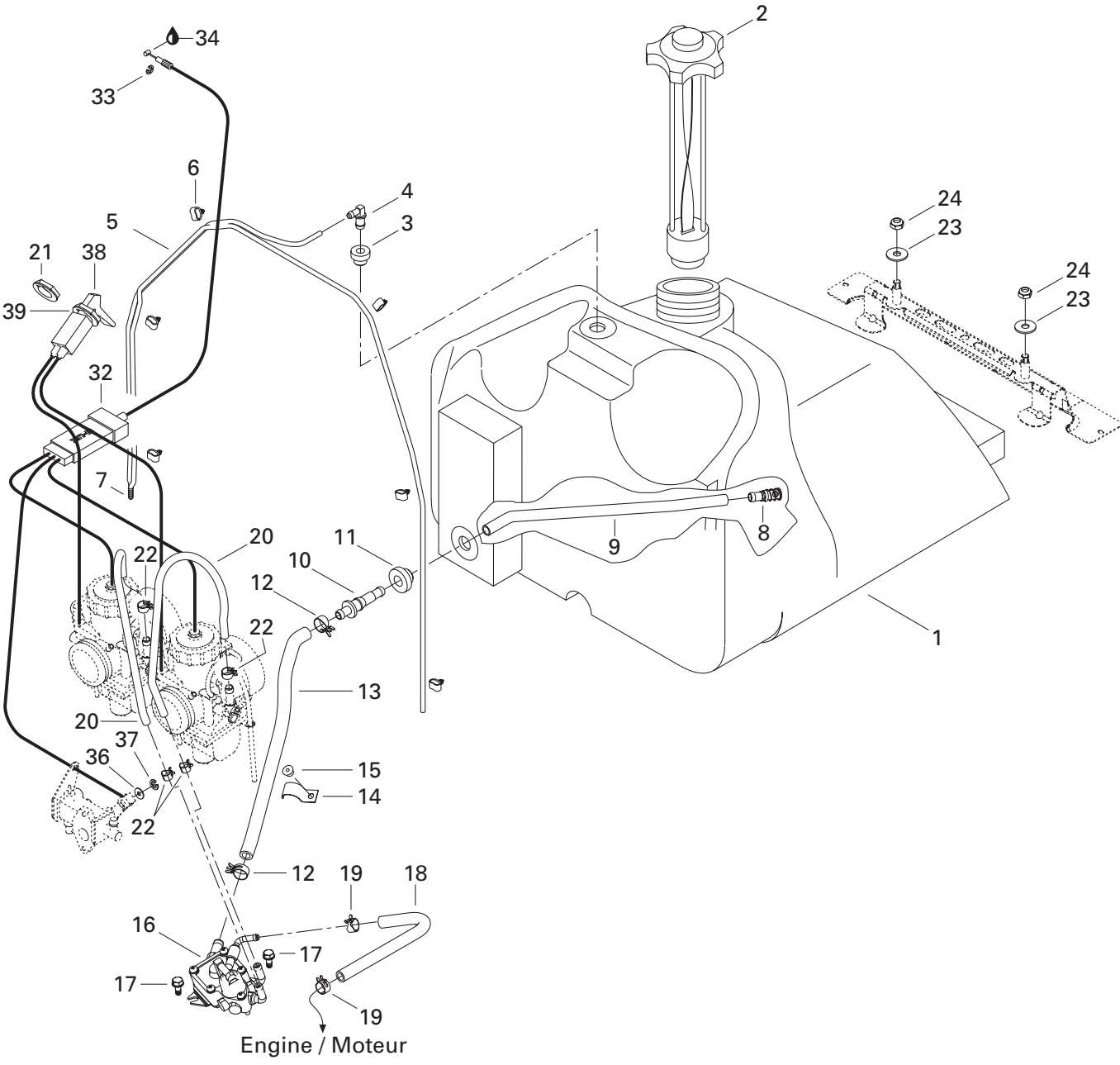
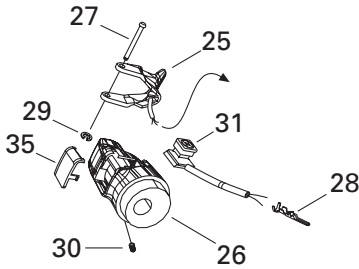



## Fuel System (593) Système d'alimentation (593)

MXZ	
X	600
440	
LC	

N 38-39	512 059 093	<i>Choke Cable</i> .....	<i>Câble d'étrangleur</i> .....	-	1
39	394 103 300	Lock Washer .....	Rondelle frein .....	-	1

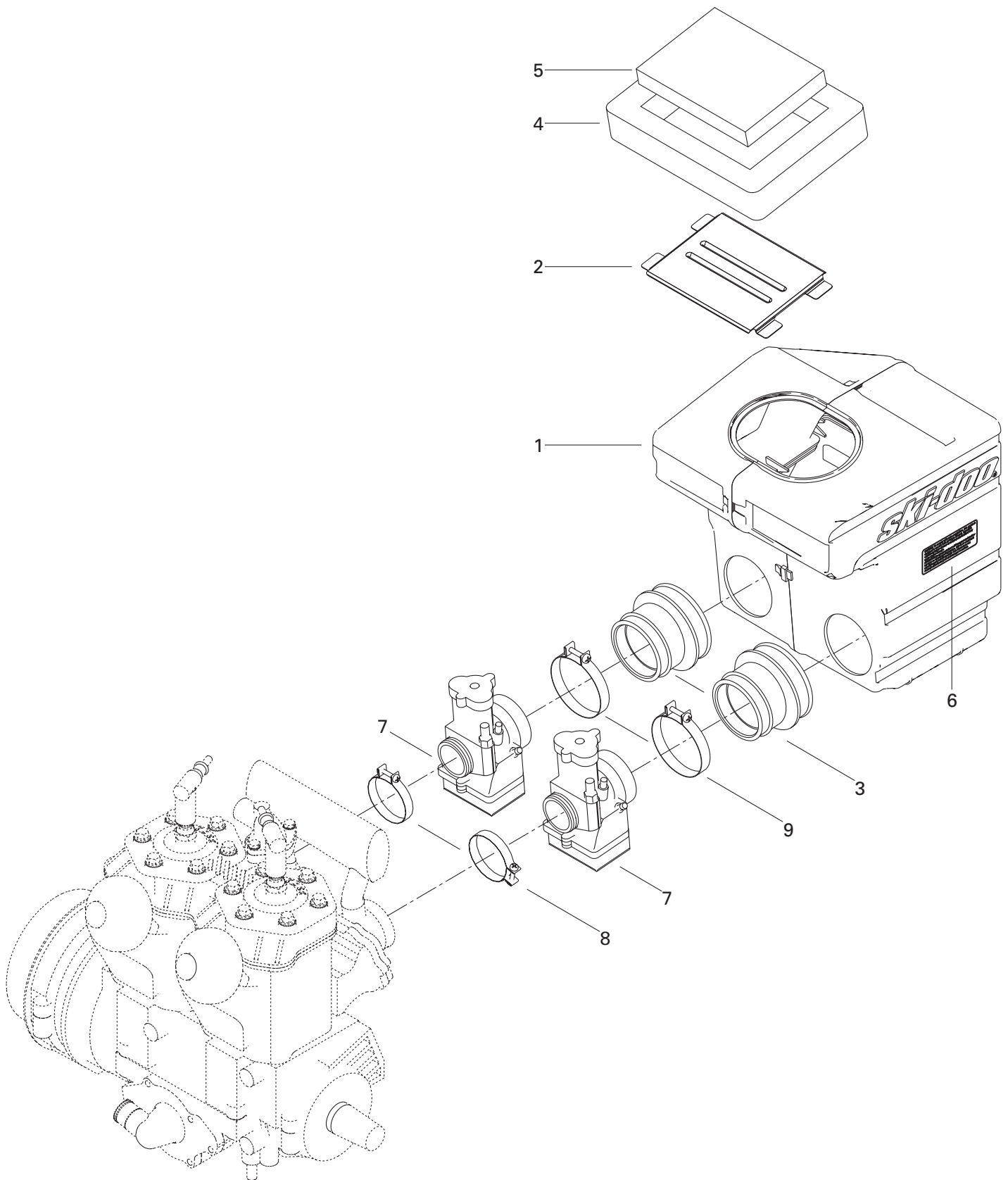



## Air Intake System Système d'admission d'air

			<b>MXZ</b>		
			<b>X</b>	<b>600</b>	
			<b>440</b>	<b>LC</b>	
<b>N 1→6</b>	508 000 000	<i>Air Intake Ass'y</i> .....	<i>Silencieux d'admission ass.</i> .....	1	—
<b>N</b>	508 000 001	<i>Air Intake Ass'y</i> .....	<i>Silencieux d'admission ass.</i> .....	—	1
<b>N 2</b>	508 000 004	Intake Grill .....	Grille d'admission .....	1	1
<b>N 3</b>	508 000 006	Air Intake Adaptor (34 mm) .....	Adapteur admission d'air (34 mm) .....	2	—
<b>N</b>	570 068 900	Air Intake Adaptor (40 mm) .....	Adapteur admission d'air (40 mm) .....	—	2
<b>N 4</b>	415 103 100	Lower Foam .....	Mousse extérieure .....	1	1
<b>N 5</b>	415 103 200	Air Filter .....	Filtre à air .....	1	1
<b>N 6</b>	516 000 130	Caution Label .....	Étiquette d'avertissement .....	1	1
<b>N 7</b>	403 138 000	Carburetor TMX 34-1 .....	Carburateur TNX 34-1 .....	2	—
<b>N</b>	403 138 200	Carburetor VM40 107 .....	Carburateur VM40-107 .....	—	2
<b>N 8</b>	512 059 005	Gear Clamp .....	Bride de serrage .....	2	—
<b>N</b>	512 059 006	Gear Clamp .....	Bride de serrage .....	—	2
<b>N 9</b>	508 000 007	Clamp .....	Bride .....	2	—
<b>N</b>	508 000 009	Clamp .....	Bride .....	—	2

453

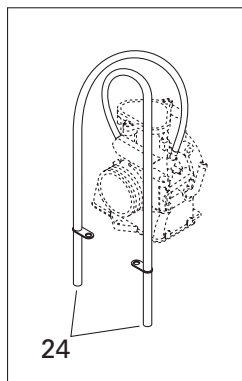
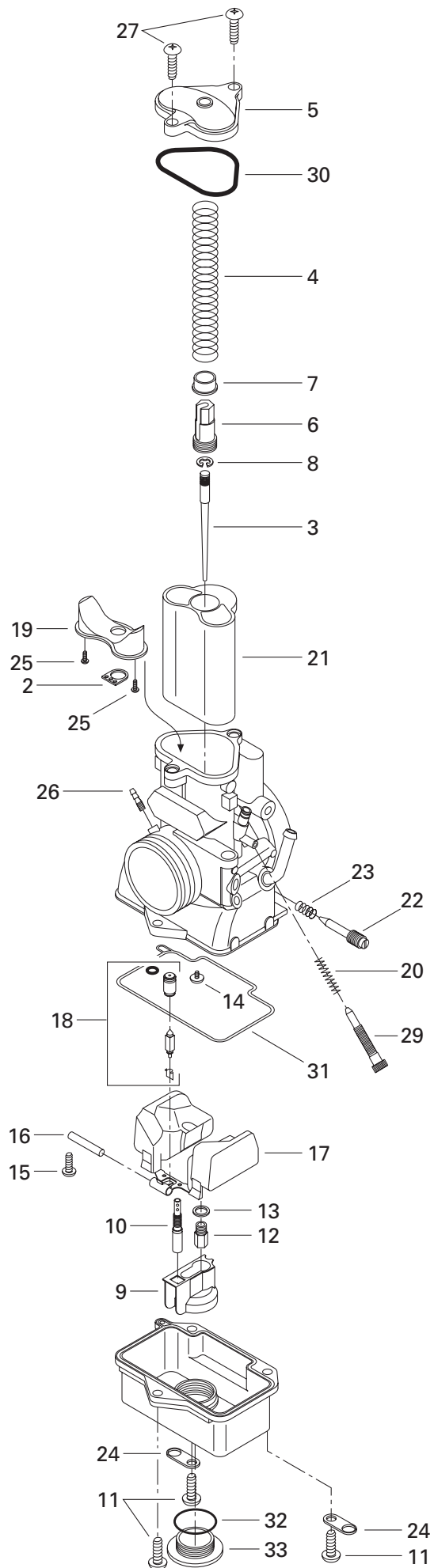
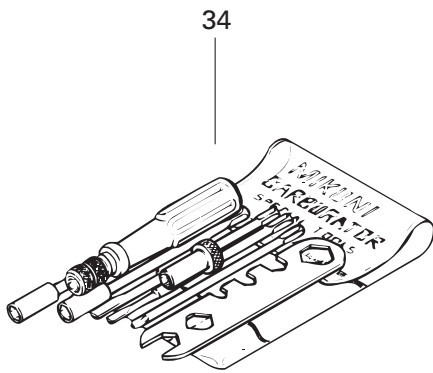





## Carburetors (453) Carburateurs (453)

			<b>MXZ</b>	
			<b>X</b>	<b>600</b>
			<b>440</b>	<b>LC</b>
<b>N1</b> → <b>33</b>	403 138 000	<b>Carburetor TMX-34-1</b> .....	<b>Carburateur TMX-34-1</b> .....	2 —
<b>N 2</b>	404 161 865	Packing .....	Joint Tampon .....	2 —
<b>N 3</b>	404 161 871	Needle Jet J8-6FIY05 .....	Aiguille J8-6FIY05 .....	2 —
<b>N 4</b>	404 161 864	Spring .....	Ressort .....	2 —
<b>N 5</b>	404 161 857	Cap .....	Capuchon .....	2 —
<b>N 6</b>	404 161 856	Guide Holder .....	Guide .....	2 —
<b>N 7</b>	404 161 863	Ring .....	Bague .....	2 —
<b>8</b>	404 152 200	E-Ring .....	Rondelle-E .....	2 —
<b>N 9</b>	404 161 855	Holder .....	Support .....	2 —
<b>N 10</b>	404 161 870	Pilot Jet PJ 25 .....	Gicleur de ralenti PJ 25 .....	2 —
<b>N 11</b>	404 161 848	Screw .....	Vis .....	6 —
<b>12</b>	404 101 100	Main Jet MJ 290 .....	Gicleur principal MJ 290 .....	2 —
<b>N 13</b>	404 161 862	Washer .....	Rondelle .....	2 —
<b>N 14</b>	404 161 861	Vis .....	Screw .....	2 —
<b>15</b>	404 138 600	Vis .....	Screw .....	2 —
<b>N 16</b>	404 161 860	Pin .....	Goupille .....	2 —
<b>N 17</b>	404 161 859	Float .....	Flotte .....	2 —
<b>N 18</b>	404 161 868	Needle Valve 1.5 .....	Pointeau 1.5 .....	2 —
<b>N 19</b>	404 161 854	Ventury .....	Venturi .....	2 —
<b>N 20</b>	404 161 849	Spring .....	Ressort .....	2 —
<b>N 21</b>	404 161 867	Piston Valve 4.0 .....	Tiroir d'accélérateur 4.0 .....	2 —
<b>N 22</b>	404 161 866	Adjusteur .....	Ajusteur .....	2 —
<b>23</b>	404 132 400	Spring .....	Ressort .....	2 —
<b>24</b>	404 103 000	Plate .....	Plaque .....	4 —
<b>N 25</b>	404 161 852	Screw .....	Vis .....	4 —
<b>26</b>	404 153 400	Nipple .....	Raccord .....	2 —
<b>27</b>	404 138 700	Screw .....	Vis .....	4 —
<b>N 28</b>	404 161 851	Hose .....	Durite .....	4 —
<b>N 29</b>	404 161 850	Adjuster .....	Ajusteur .....	2 —
<b>N 30</b>	— XXX —	O-Ring .....	Joint Torique .....	2 —
<b>N 31</b>	— XXX —	O-Ring .....	Joint Torique .....	2 —
<b>N 32</b>	— XXX —	O-Ring .....	Joint Torique .....	2 —
<b>N 33</b>	— XXX —	Plug .....	Bouchon .....	2 —
<b>34</b>	404 112 000	<b>Tool Kit</b> .....	<b>Ensemble d'outils</b> .....	1 —

593

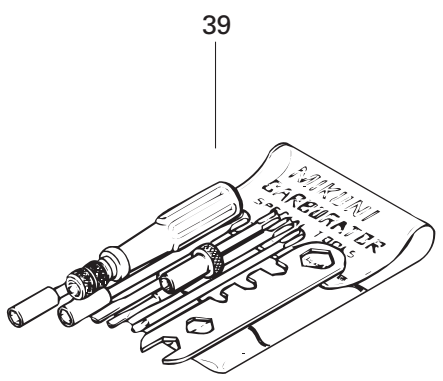
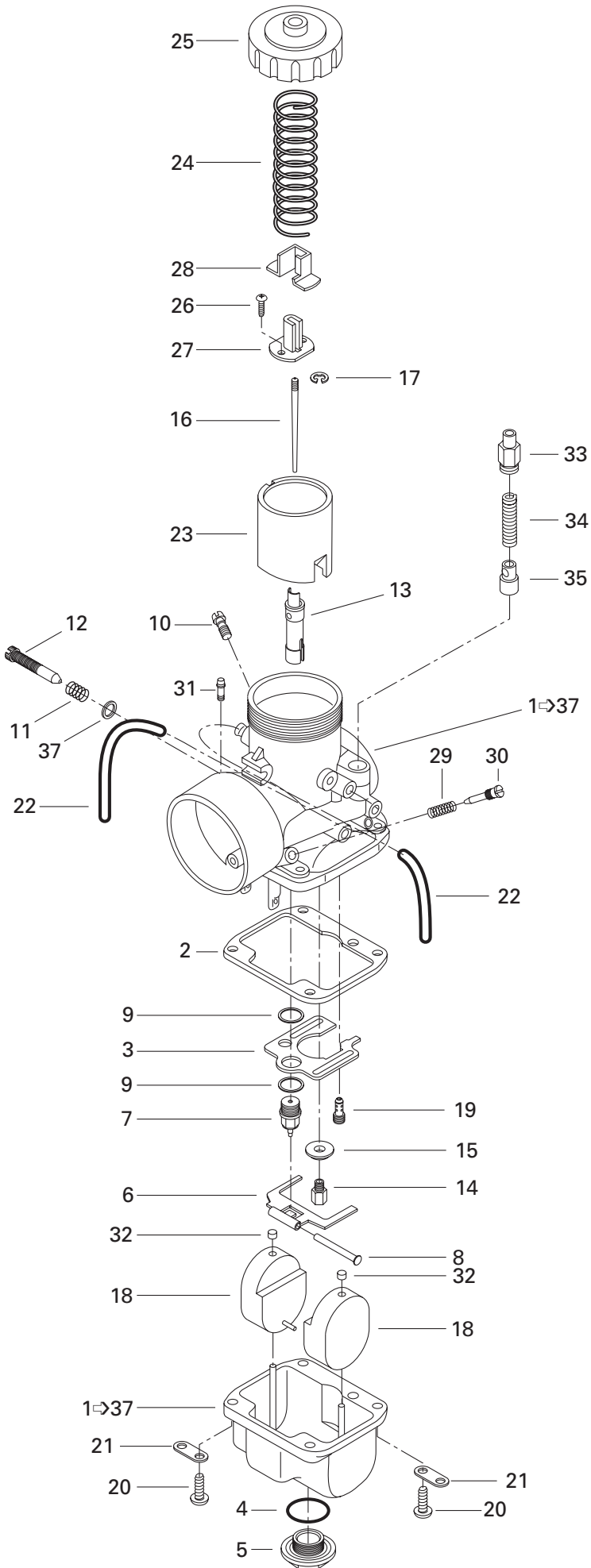



## Carburetors (593) Carburateurs (593)

MXZ	
X	600
440	
LC	

<b>N 1</b> →37	403 138 200	<b>VM 40-107 Carburetor</b> .....	<b>Carburateur VM 40-107</b> .....	–	2
<b>2</b>	404 104 700	Gasket .....	Joint d'étanchéité de la cuve .....	–	2
<b>3</b>	404 112 700	Baffle Plate .....	Chicane .....	–	2
<b>4</b>	404 112 800	Washer .....	Rondelle .....	–	2
<b>5</b>	404 112 900	Plug Screw .....	Bouchon d'accès .....	–	2
<b>N 6</b>	404 161 823	Float Arm .....	Levier du flotteur .....	–	2
<b>7</b>	404 147 400	Needle Valve 1.5 .....	Soupape d'admission 1.5 .....	–	2
<b>8</b>	404 103 300	Float Arm Pin .....	Goupille de levier de flotteur .....	–	2
<b>9</b>	404 101 600	Gasket Washer .....	Joint d'étanchéité .....	–	4
<b>10</b>	404 153 400	Nipple .....	Adapteur d'amorceur .....	–	2
<b>11</b>	404 101 700	Spring (Throttle Stop Screw) .....	Ressort (Vis du ralenti) .....	–	2
<b>12</b>	404 125 200	Throttle Stop Screw .....	Vis du ralenti .....	–	2
<b>13</b>	404 153 800	Needle Jet 224-Z-9 .....	Gicleur d'aiguille 224-Z-9 .....	–	2
<b>14</b>	404 100 500	Main Jet MJ 280 .....	Gicleur principal MJ 280 .....	–	2
<b>15</b>	404 116 700	Washer .....	Rondelle .....	–	2
<b>N 16</b>	404 161 847	Jet Needle J8-7DFY01 .....	Aiguille J8-7DFY01 .....	–	2
<b>17</b>	404 152 200	E-Ring .....	Rondelle-E .....	–	2
<b>18</b>	404 105 400	Float .....	Flotteur .....	–	4
<b>N 19</b>	404 161 846	Pilot Jet PJ 37.5 .....	Gicleur du ralenti PJ 37.5 .....	–	2
<b>20</b>	404 102 000	Screw with Lock Washer .....	Vis et rondelle-frein .....	–	8
<b>21</b>	404 103 000	Tube Retainer Plate .....	Guide du tuyau d'aération .....	–	4
<b>22</b>	404 161 802	Vent Tube .....	Tuyau d'aération .....	–	4
<b>23</b>	404 132 300	Throttle Valve CA 2.5 .....	Tiroir d'accélérateur CA 2.5 .....	–	2
<b>24</b>	404 156 500	Throttle Valve Spring .....	Ressort du tiroir d'accélérateur .....	–	2
<b>25</b>	404 126 800	Cover .....	Couvercle .....	–	2
<b>26</b>	404 121 300	Screw with Washer .....	Vis avec rondelle .....	–	4
<b>27</b>	404 160 800	Connector .....	Raccord .....	–	2
<b>28</b>	404 128 100	Cover .....	Couvercle de raccord .....	–	2
<b>29</b>	404 139 800	Spring (Idle Adjusting Screw) .....	Ressort (vis du mélange de ralenti) .....	–	2
<b>30</b>	404 149 000	Idle Adjusting Screw .....	Vis du mélange de ralenti .....	–	2
<b>31</b>	404 158 900	Filter .....	Filtre .....	–	2
<b>32</b>	404 105 800	Cap .....	Bouchon .....	–	4
<b>33</b>	404 161 100	Guide .....	Guide .....	–	2
<b>N 34</b>	404 161 844	Spring .....	Ressort .....	–	2
<b>N 35</b>	404 161 845	Plunger Ass'y .....	Plongeur ass. ....	–	2
<b>36</b>	404 154 900	Cap .....	Bouchon .....	–	2
<b>37</b>	270 500 018	Washer .....	Rondelle .....	–	2
<b>38</b>	404 112 000	<b>Tool Kit</b> .....	<b>Ens. d'outils</b> .....	–	1

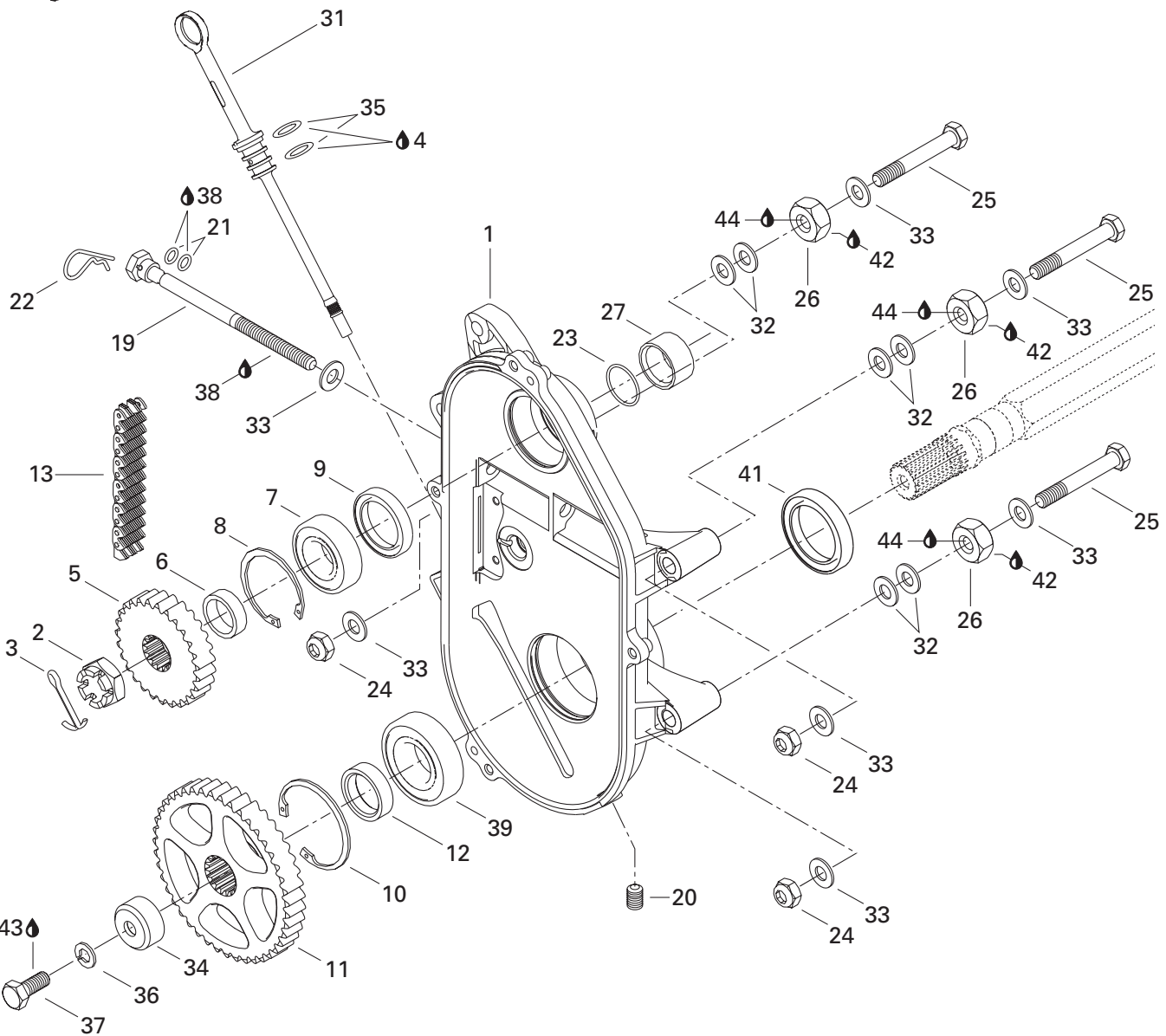
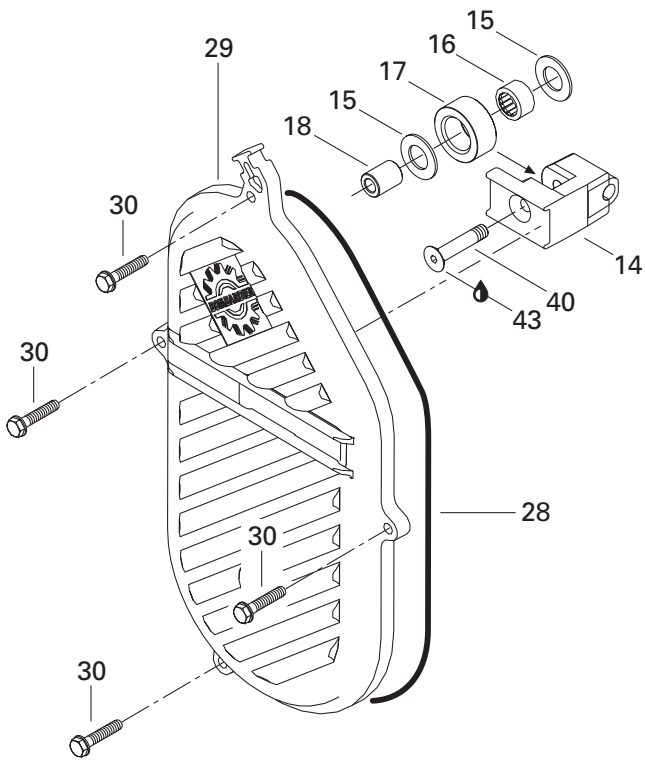

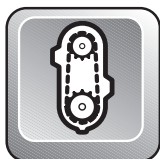

## Chaincase Carter de chaîne

			MXZ		
			X	600	
			440		
			LC		
<b>N 1</b>	504 151 776	Chaincase .....	Carter de chaîne .....	1	1
<b>2</b>	732 610 012	Castellated Nut M20 .....	Écrou à crénaux M20 .....	1	1
<b>3</b>	371 006 300	Cotter Pin .....	Goupille fendue .....	1	1
<b>4</b>	413 803 300	Synthetic Chaincase Oil .....	Huile à carter de chaîne synthétique ..		
		(12 x 355 ml) .....	(12 x 355 ml) .....	@	@
<b>5</b>	504 139 300	21 Teeth Sprocket (Large) .....	Pignon à 21 dents (large) .....	1	–
	504 139 700	24 Teeth Sprocket (Large) .....	Pignon à 24 dents (large) .....	–	1
<b>6</b>	504 147 200	Shim .....	Cale .....	1	1
<b>7</b>	405 404 400	Ball Bearing 6205 .....	Roulement à billes 6205 .....	1	1
<b>8</b>	371 901 700	Retaining Ring .....	Segment de retenue .....	1	1
<b>9</b>	415 049 300	Seal .....	Anneau d'étanchéité .....	1	1
<b>10</b>	415 064 300	Circlip .....	Circlip .....	1	1
<b>11</b>	504 148 500	43 Teeth Sprocket Large .....	Pignon à 43 dents large .....	1	1
<b>12</b>	501 021 800	Inner Shim .....	Cale intérieure .....	1	1
<b>13</b>	412 106 900	Drive Chain Large, (74 Links) .....	Chaîne large, (74 maillons) .....	1	1
<b>14</b>	504 081 000	Chain Tensioner .....	Tendeur de chaîne .....	1	1
<b>15</b>	504 080 300	Washer .....	Rondelle .....	2	2
<b>16</b>	405 403 000	Needle Bearing .....	Roulement à aiguilles .....	1	1
<b>17</b>	414 531 300	Roller .....	Rouleau .....	1	1
<b>18</b>	504 080 200	Bushing .....	Entretoise .....	1	1
<b>N 19</b>	732 601 314	Adjusting Screw .....	Vis de réglage .....	1	–
<b>N</b>	732 601 311	Adjusting Screw .....	Vis de réglage .....	–	1
<b>N 20</b>	504 151 701	Plug 1/8-27 .....	Bouchon 1/8-27 .....	1	1
<b>21</b>	414 484 400	O-Ring .....	Joint torique .....	2	2
<b>22</b>	414 575 600	Hair Pin .....	Goupille de sécurité .....	1	1
<b>23</b>	414 876 700	O-Ring .....	Joint torique .....	1	1
<b>24</b>	228 501 045	Elastic Stop Nut M10 .....	Écrou d'arrêt élastique M10 .....	3	3
<b>25</b>	207 107 544	Hex. Screw M10 x 75 .....	Vis hex. M10 x 75 .....	3	–
<b>N</b>	207 108 044	Hex. Screw M10 x 80 .....	Vis hex. M10 x 80 .....	–	3
<b>26</b>	504 083 800	Spacer .....	Entretoise .....	3	3
<b>27</b>	507 031 500	Spacer .....	Entretoise .....	1	1
<b>N 28</b>	415 046 400	O-Ring .....	Joint torique .....	1	1
<b>N 29</b>	080 044 000	Chaincase Cover .....	Couvercle de carter de chaîne. ....	1	1
<b>30</b>	210 263 080	Taptite Hex. Screw M6 x 30 .....	Vis hex. autotaraudeuse M6 x 30 .....	4	4
<b>N 31</b>	504 151 703	Filler Cap .....	Bouchon de remplissage .....	1	1
<b>32</b>	504 073 700	Washer .....	Rondelle .....	6	6
<b>33</b>	224 001 211	Flat Washer 10 mm .....	Rondelle plate 10 mm .....	7	7
<b>34</b>	501 022 400	Cap .....	Capuchon .....	1	1
<b>35</b>	414 969 400	O-Ring .....	Joint torique .....	2	2

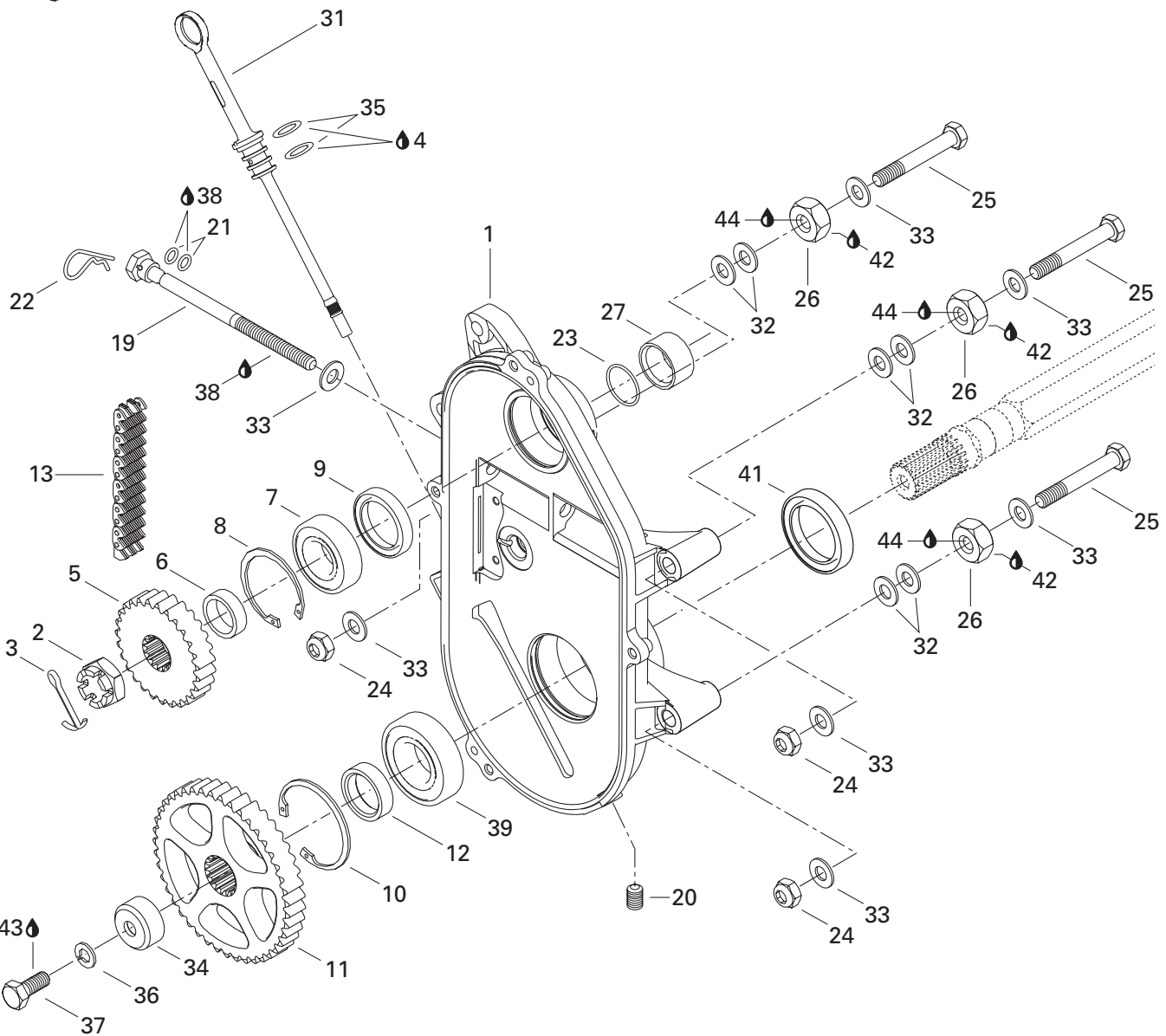
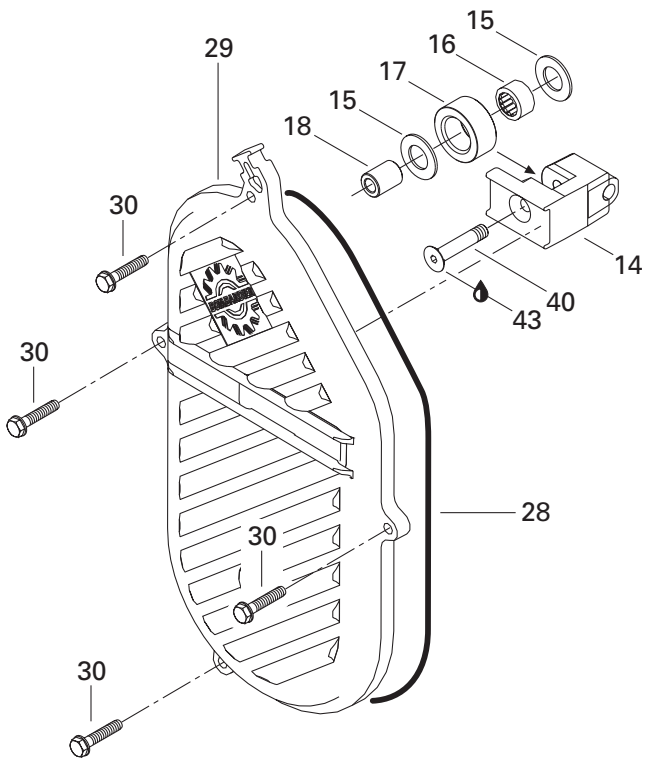

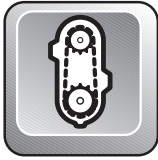

## Chaincase Carter de chaîne

			MXZ		
			X	600	
			440		
			LC		
<b>36</b>	234 100 602	Lock Washer 10 mm .....	Rondelle-frein 10 mm .....	1	1
<b>37</b>	222 002 565	Hex. Screw M10 x 25 .....	Vis hex. M10 x 25 .....	1	1
<b>38</b>	413 711 500	Synthetic Grease .....	Graisse synthétique .....	@	@
<b>39</b>	405 408 500	Ball Bearing .....	Roulement à billes .....	1	1
<b>40</b>	732 601 144	Screw .....	Vis .....	1	1
<b>41</b>	581 128 500	Oil Seal .....	Anneau d'étanchéité .....	1	1
<b>42</b>	413 701 000	Loctite 767 Antiseize Lubricant, 12 oz. ...	Loctite 767 lubrifiant antigrippage, 12 oz. ...	@	@
<b>43</b>	293 800 005	Loctite 271, 10 ml .....	Loctite 271, 10 ml .....	@	@
<b>44</b>	293 800 015	Loctite 242, 10 ml .....	Loctite 242, 10 ml .....	@	@

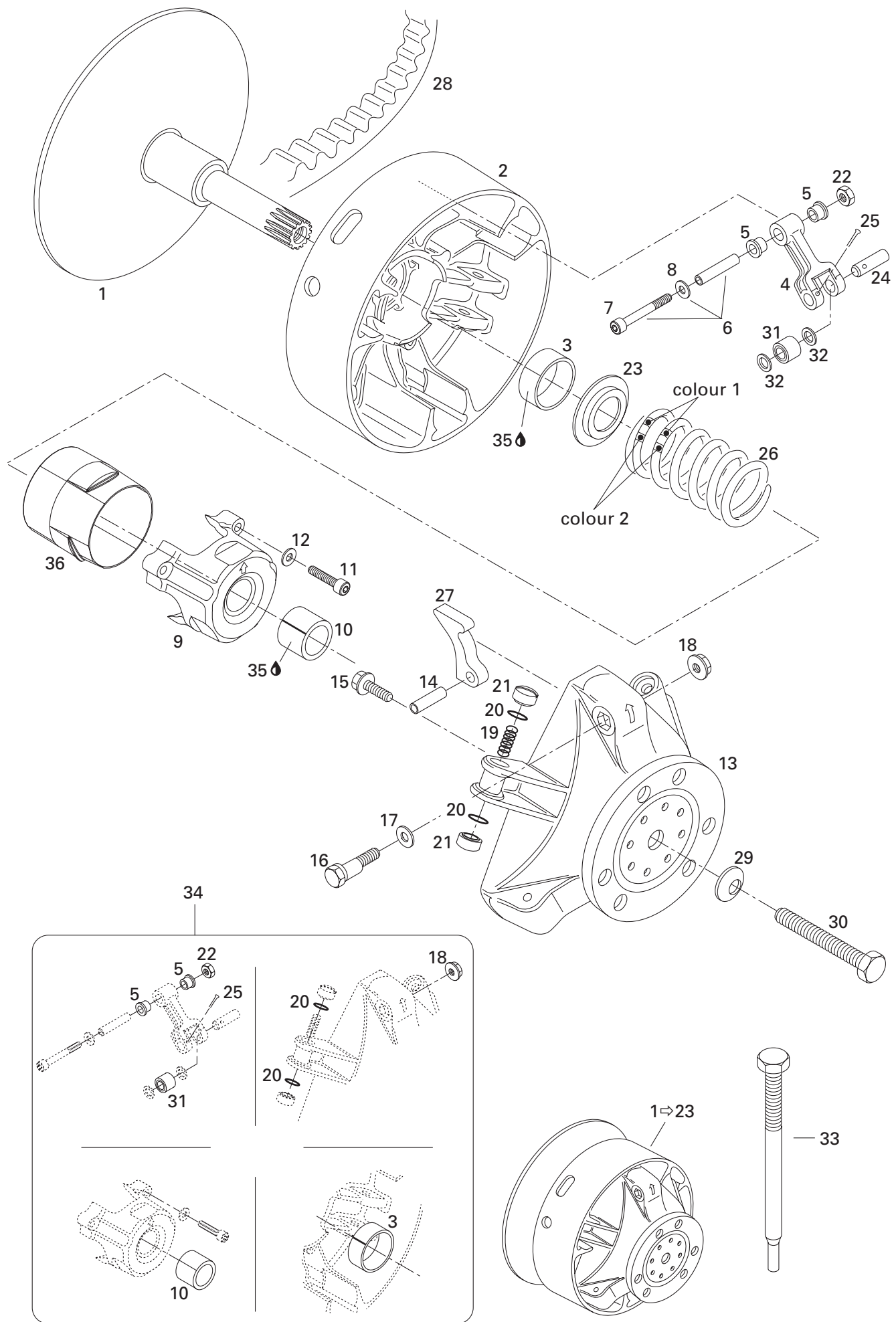



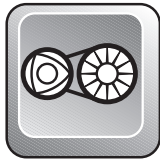

## Drive Pulley Poulie motrice

				<b>MXZ</b>	
				<b>X</b>	<b>600</b>
				<b>440</b>	<b>LC</b>
<b>N 1</b> →23	417 222 156	<b>Drive Pulley Ass'y</b> .....	<b>Poulie motrice ass.</b> .....	1	—
<b>N</b>	417 222 154	<b>Drive Pulley Ass'y</b> .....	<b>Poulie motrice ass.</b> .....	—	1
<b>1</b>	417 003 511	Fixed Flange .....	Flasque fixe .....	1	—
<b>N</b>	417 222 160	Fixed Flange .....	Flasque fixe .....	—	1
<b>N 2</b> →3	417 222 116	<b>Sliding Flange Ass'y</b> .....	<b>Flasque coulissante ass.</b> .....	1	—
<b>N</b>	417 222 049	<b>Sliding Flange Ass'y</b> .....	<b>Flasque coulissante ass.</b> .....	—	1
<b>3</b>	417 004 201	Bushing Outer Half .....	Douille de demi-poulie coulissante.....	1	1
<b>4</b> →5	417 003 801	<b>Lever Ass'y</b> .....	<b>Levier ass.</b> .....	3	3
<b>5</b>	417 004 305	Flanged Bushing .....	Douille à épaulement .....	6	6
<b>6</b> →8	417 004 800	<b>Fitting Screw Ass'y</b> .....	<b>Vis d'ajustement ass.</b> .....	3	3
<b>7</b>	222 965 065	Socket Head Screw M6 x 50 .....	Vis Allen M6 x 50 .....	3	3
<b>8</b>	234 061 410	Flat Washer 6 mm .....	Rondelle plate 6 mm .....	3	3
<b>N 9</b> →10	417 222 157	<b>Spring Cover Ass'y</b> .....	<b>Couvercle de ressort ass.</b> .....	1	1
<b>10</b>	417 004 501	Bushing Spring Cover .....	Douille de couvercle de ressort.....	1	1
<b>11</b>	222 964 066	Socket Head Screw M6 x 40 .....	Vis Allen M6 x 40 .....	3	3
<b>12</b>	420 245 370	Friction-Washer 6 mm .....	Rondelle de friction 6 mm .....	3	3
<b>13</b>	417 004 702	Governor Cup .....	Cuvette du régulateur .....	1	—
	417 004 700	Governor Cup .....	Cuvette du régulateur .....	—	1
<b>14</b>	732 804 009	Roll Pin M8 x 24.....	Goupille ressort M8 x 24 .....	3	3
<b>15</b>	210 361 890	Hex. Screw M6 x 18 .....	Vis hex. M6 x 18 .....	6	6
<b>16</b>	417 005 500	Calibration Screw .....	Vis de calibration .....	3	3
<b>17</b>	417 005 600	Washer .....	Rondelle .....	3	3
<b>18</b>	233 061 414	Flange Nut M6 .....	Écrou à épaulement M6 .....	3	3
<b>19</b>	417 005 700	Spring .....	Ressort.....	3	3
<b>20</b>	732 401 030	O-Ring .....	Joint torique .....	6	6
<b>N 21</b>	417 222 107	Slider Shoe .....	Glissière .....	6	—
	417 005 800	Slider Shoe .....	Glissière .....	—	6
<b>22</b>	228 561 045	Elastic Stop Nut M6 .....	Écrou d'arrêt élastique M6 .....	3	3
<b>N 23</b>	417 222 044	Spring Seat .....	Siège du ressort .....	1	1
<b>24</b>	504 151 700	Pin .....	Goupille .....	3	—
	417 004 308	Pin .....	Goupille .....	—	3
<b>25</b>	732 958 001	Cotter Pin .....	Goupille fendue .....	3	3
<b>N 26</b>	417 222 164	Spring (White/Silver).....	Ressort (blanc/argent) .....	1	—
	415 015 300	Spring (Violet/Yellow) .....	Ressort (violet/jaune) .....	—	1
<b>N 27</b>	417 005 296	Ramp 296 .....	Rampe 296 .....	3	—
	417 005 281	Ramp 281 .....	Rampe 281 .....	—	3
<b>28</b>	414 860 700	Drive Belt .....	Courroie d'entraînement .....	1	1
<b>29</b>	234 271 414	Conical Spring Washer 14 mm .....	Rondelle ressort conique 14 mm.....	1	1
<b>30</b>	417 120 000	Drive Pulley Bolt .....	Vis de poulie motrice .....	1	1

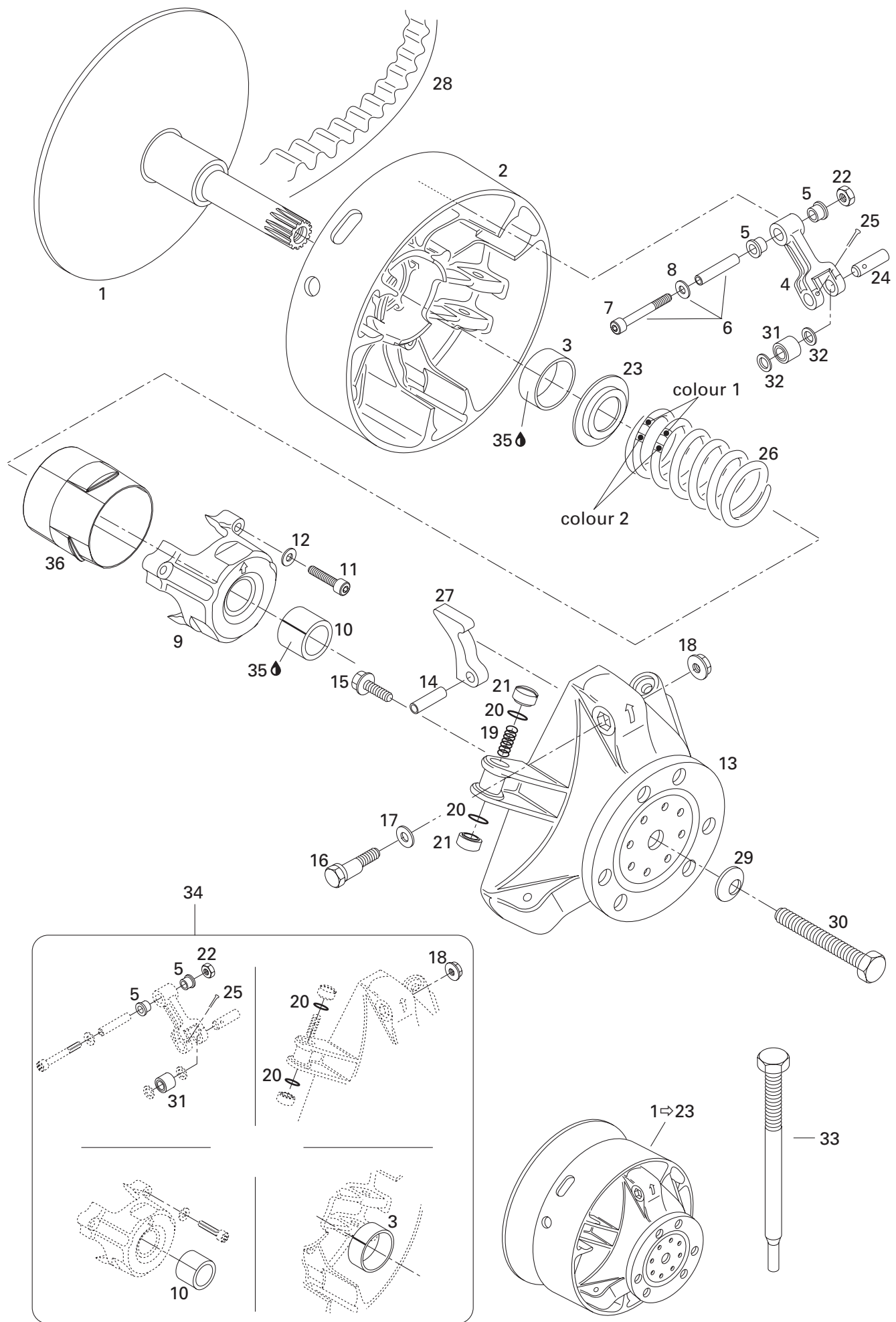

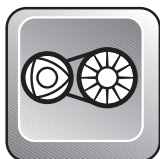

## Drive Pulley Poulie motrice

				<b>MXZ</b>	
				<b>X</b>	<b>600</b>
				<b>440</b>	<b>600</b>
				<b>LC</b>	<b>600</b>
<b>31</b>	417 003 900	Roller Ass'y .....	Rouleau ass. ....	3	3
<b>32</b>	417 004 302	Thrust Washer .....	Rondelle de butée .....	6	6
<b>33</b>	529 022 400	Puller Inner Half .....	Extracteur de demi-poulie fixe .....	1	1
<b>34</b>	417 006 100	<b>Clutch Repair Kit</b> .....	<b>Ens. de réparation pour embrayage...</b>	1	1
<b>35</b>	413 703 100	Loctite 609, 10 c.c. ....	Loctite 609, 10 c.c. ....	@	@
<b>N 36</b>	417 222 176	Guard .....	Protecteur .....	-	1

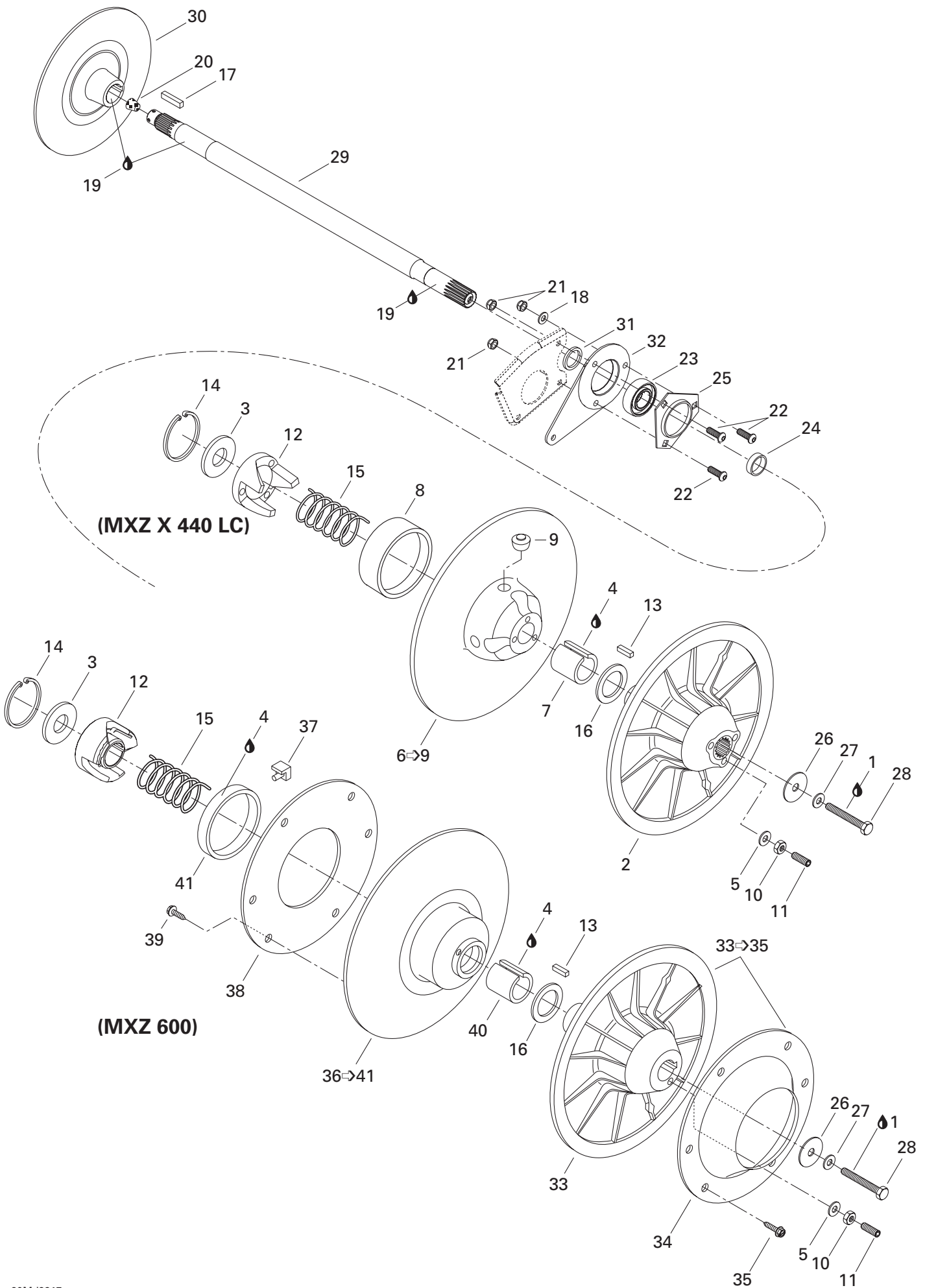

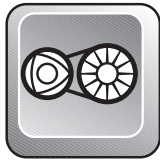

## Driven Pulley Poulie menée

				<b>MXZ</b>	
				<b>X</b>	<b>600</b>
				<b>440</b>	<b>LC</b>
1	293 800 015	Loctite 242, 10 ml .....	Loctite 242, 10 ml .....	@	@
2	417 125 700	Fixed Flange Ass'y .....	Flasque fixe ass. ....	1	-
3	504 141 800	Washer .....	Rondelle .....	1	1
4	413 703 100	Loctite 609, 10 c.c. ....	Loctite 609, 10 c.c. ....	@	@
5	420 245 370	Washer .....	Rondelle .....	3	3
6→9	417 125 800	<b>Sliding Flange Ass'y</b> .....	<b>Flasque coulissante ass.</b> .....	1	-
7	415 011 200	Bushing .....	Douille .....	1	-
8	414 876 600	Bushing Garlock .....	Coussinet Garlock .....	1	-
9	415 114 400	Bearing Ass'y .....	Roulement ass. ....	3	-
10	232 061 414	Nut M6 .....	Écrou M6 .....	3	3
11	206 263 044	Socket Head Screw M6 x 30 .....	Vis Allen M6 x 30 .....	3	3
N 12	417 126 391	Cam 44° .....	Came 44° .....	1	-
N	417 126 343	Cam 50° .....	Came 50° .....	-	1
13	414 820 800	Key .....	Clavette .....	2	1
14	371 903 100	Circlip .....	Circlip .....	1	1
15	414 558 900	Release spring (Beige) .....	Ressort de rappel (beige) .....	1	1
16	504 141 900	Thrust Washer .....	Rondelle d'appui .....	1	1
17	507 021 300	Key .....	Clavette .....	1	1
18	224 081 171	Washer 8 mm .....	Rondelle 8 mm .....	1	1
19	413 701 000	Loctite 767, Antiseize Lube, 12 oz. ....	Loctite 767, lubrifiant antigrippage, 12 oz. ...	@	@
20	414 784 800	Cork .....	Bouchon de liège .....	1	1
21	232 581 414	Elastic Stop Nut M8 .....	Écrou d'arrêt élastique M8 .....	3	3
22	205 482 546	Socket Head Screw M8 x 25 .....	Vis Allen M8 x 25 .....	3	3
23	405 408 200	Ball Bearing .....	Roulement à billes .....	1	1
24	504 149 000	Shim .....	Cale .....	1	-
	504 149 100	Shim .....	Cale .....	-	1
25	501 025 000	Flange .....	Flasque .....	1	1
26	517 293 300	Washer .....	Rondelle .....	1	1
27	503 183 100	Washer .....	Rondelle .....	1	1
28	222 087 565	Hex. Screw M8 x 75 .....	Vis hex. M8 x 75 .....	1	1
N 29	504 151 821	Countershaft .....	Arbre de renvoi .....	1	-
	501 026 300	Countershaft .....	Arbre de renvoi .....	-	1
30	507 030 900	Brake Disk Ass'y .....	Disque de frein ass. ....	1	-
	507 031 300	Brake Disk Ass'y .....	Disque de frein ass. ....	-	1
31	504 149 100	Spacer .....	Entretoise .....	1	1
N 32	080 044 200	Casting Spacer .....	Entretoise moulée .....	1	1
33→35	417 010 400	<b>Fixed Flange Ass'y</b> .....	<b>Flasque Fixe ass.</b> .....	-	1
33	417 010 200	Fixed Flange .....	Flasque fixe .....	-	1
34	504 142 000	Cup .....	Couple .....	-	1

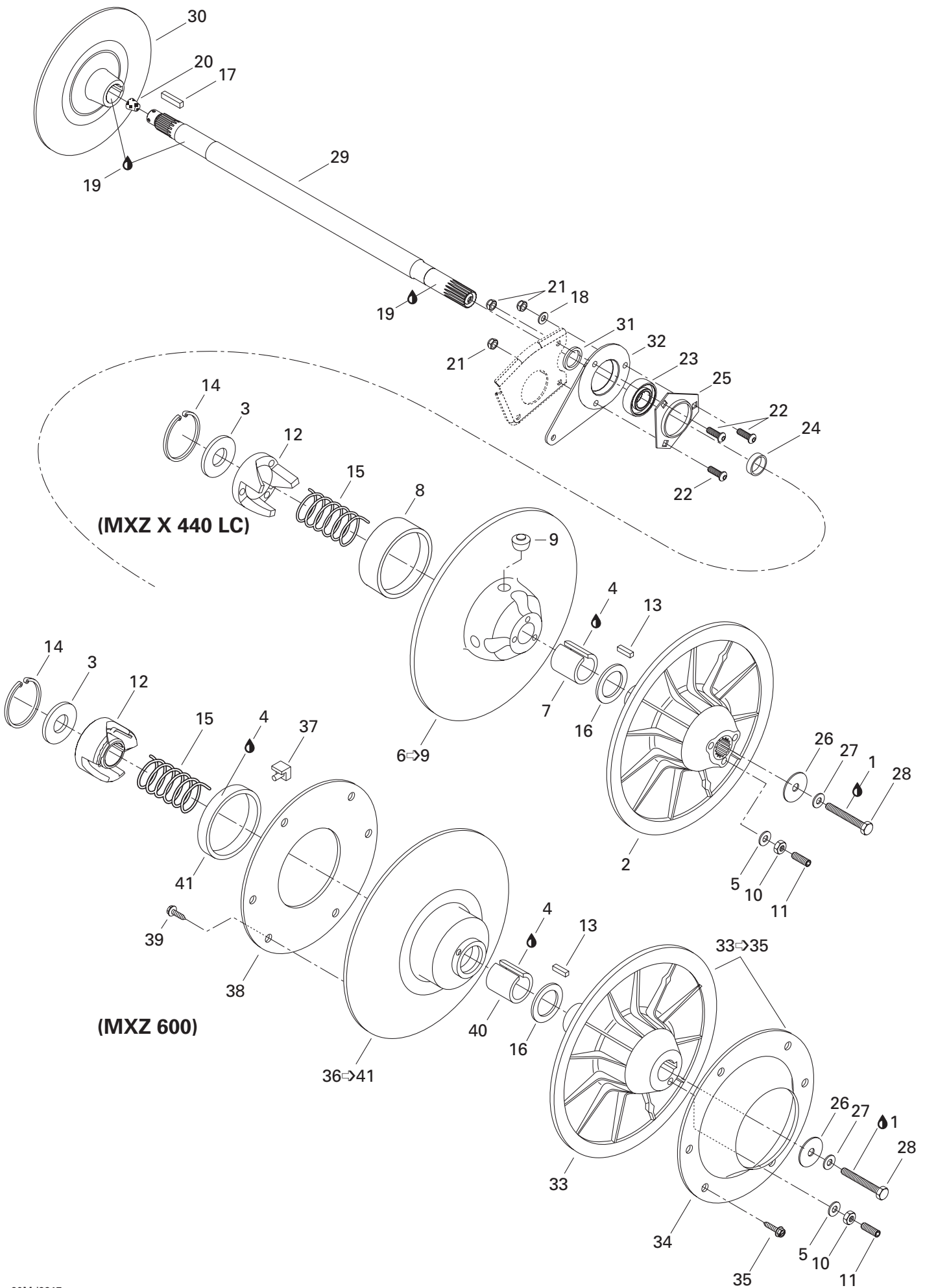

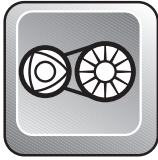

## Driven Pulley Poulie menée

				<b>MXZ</b>	
				X	600
				440	
				LC	
<b>35</b>	732 601 067	Hex. Screw M5 x 11 .....	Vis hex. M5 x 11 .....	-	6
<b>36→41</b>	504 144 000	<b>Sliding Flange Ass'y</b> .....	<b>Flasque Coulissante ass.</b> .....	-	1
<b>37</b>	414 918 000	Cam Slider Shoe .....	Glissière de came .....	-	3
<b>38</b>	504 142 100	Ring .....	Cerceau .....	-	1
<b>39</b>	732 601 067	Hex. Screw M5 x 11 .....	Vis hex. M5 x 11 .....	-	6
<b>40</b>	415 011 200	Bushing .....	Douille .....	-	1
<b>41</b>	414 876 600	Bushing Garlock .....	Coussinet Garlock .....	-	1

# Belt Guard Garde-courroie

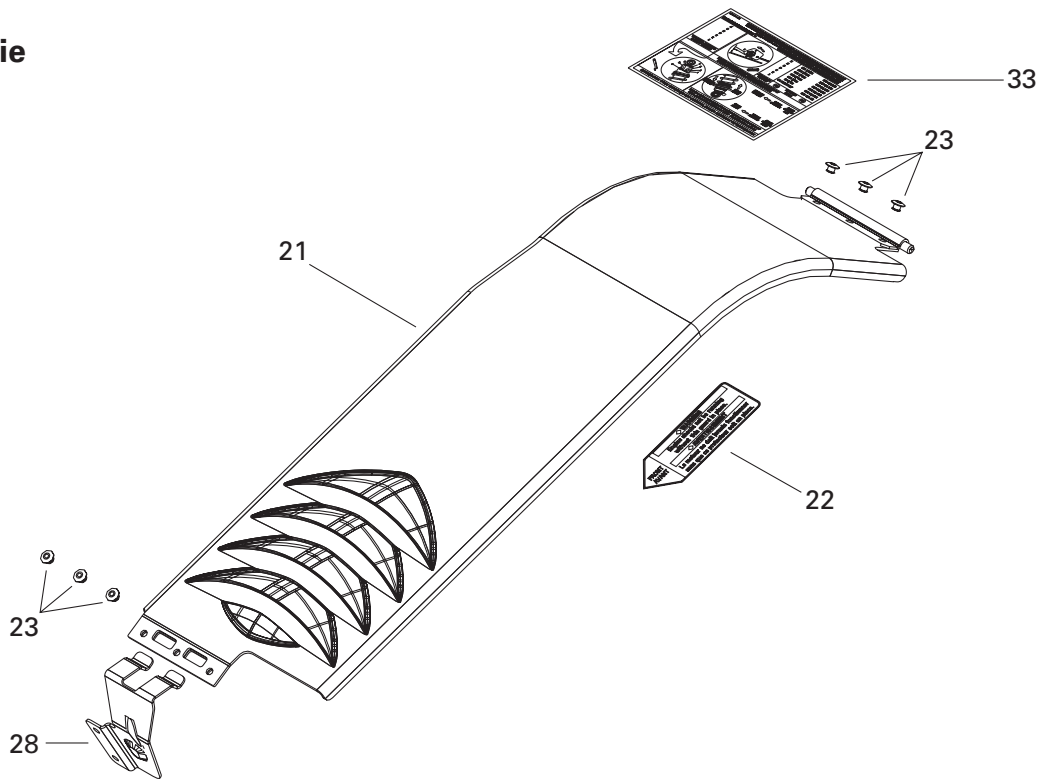

# Brake Frein

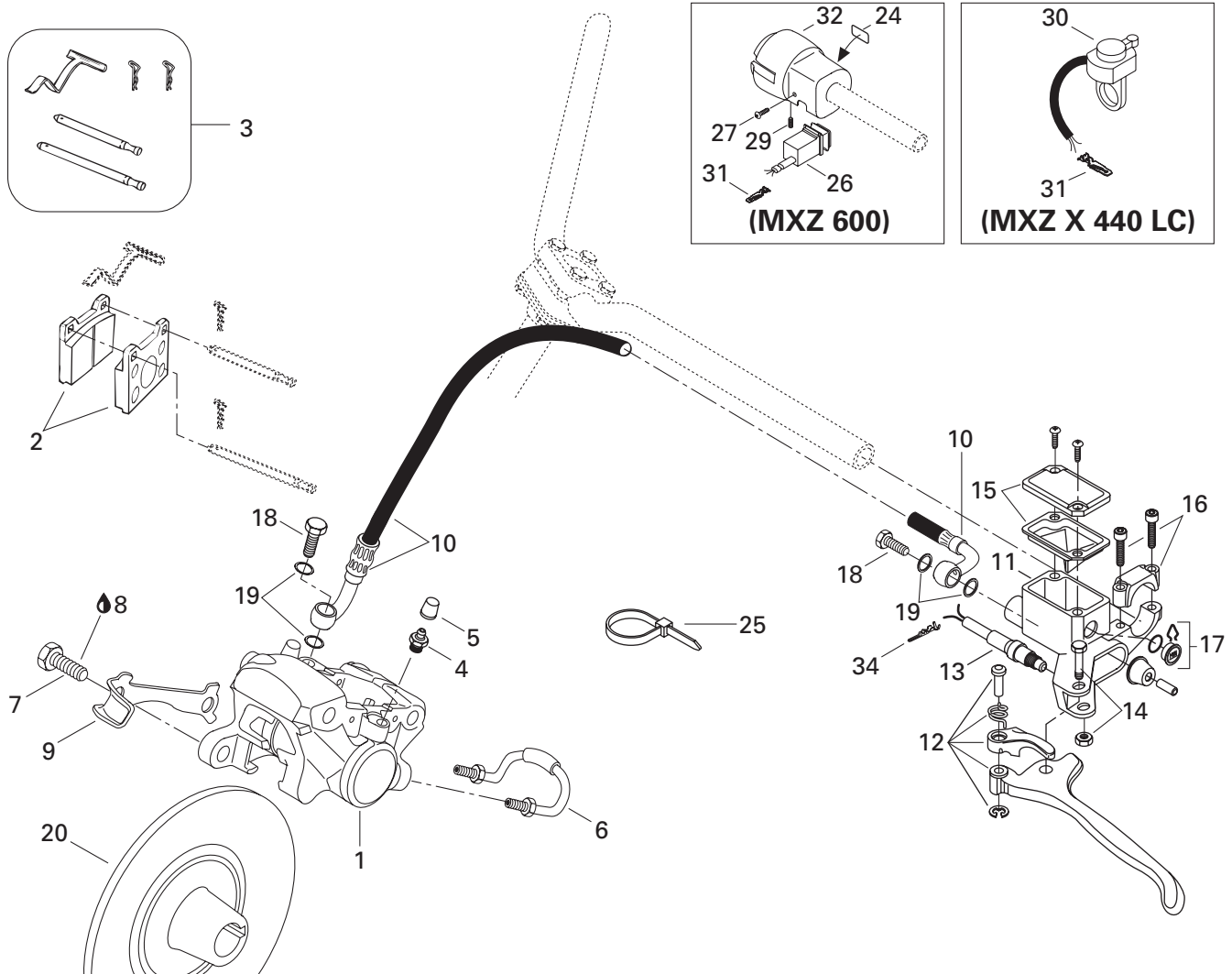





# Hydraulic Brake and Belt Guard

## Frein hydraulique et garde-courroie

**MXZ**  
X  
440  
LC | 600

<b>1</b> → <b>6</b>	507 032 204	<b>Caliper</b> .....	<b>Étrier</b> .....	1	—
	414 920 000	<b>Caliper</b> .....	<b>Étrier</b> .....	—	1
<b>2</b>	415 084 600	<b>Brake Lining Kit</b> .....	<b>Ens. de garnitures de frein</b> .....	1	—
	414 990 000	<b>Brake Lining Kit</b> .....	<b>Ens. de garnitures de frein</b> .....	—	1
<b>3</b>	414 990 700	<b>Kit</b> (Pins, Retainers, Spring) .....	<b>Ens.</b> (tiges, goupilles, ressort) .....	1	1
<b>4</b>	414 989 800	Screw-Bleeder .....	Vis de purge .....	1	2
<b>5</b>	414 989 700	Boot .....	Capuchon .....	1	2
<b>6</b>	414 989 900	Tube .....	Tube .....	1	1
<b>7</b>	207 103 544	Hex. Screw M10 x 35 .....	Vis Hex. M10 x 35 .....	2	2
<b>8</b>	293 800 015	Loctite 242, 10 ml .....	Loctite 242, 10 ml .....	@	@
<b>9</b>	507 029 900	Locking Tab .....	Frein de vis .....	1	1
<b>10</b>	415 064 600	Hose .....	Boyau .....	1	—
<b>N</b>	507 032 237	Hose .....	Boyau .....	—	1
<b>N 11</b> → <b>17</b>	507 032 221	<b>Master Cylinder</b> .....	<b>Maître cylindre</b> .....	1	1
<b>12</b>	415 075 300	Lever Ass'y .....	Levier ass. ....	1	1
<b>N 13</b>	415 127 696	Microswitch Ass'y .....	Micro-contact ass. ....	1	1
<b>14</b>	415 030 000	Pin Ass'y .....	Axe ass. ....	1	1
<b>15</b>	415 029 900	Cover .....	Couvercle .....	1	1
<b>16</b>	415 029 800	Clamp Ass'y .....	Bride ass. ....	1	1
<b>17</b>	414 990 600	Window .....	Fenêtre .....	1	1
<b>18</b>	414 920 500	Bolt .....	Boulon .....	2	2
<b>19</b>	414 920 600	Washer .....	Rondelle .....	4	4
<b>20</b>	507 030 900	Brake Disk Ass'y .....	Disque de frein ass. ....	1	—
	507 031 300	Brake Disk Ass'y .....	Disque de frein ass. ....	—	1
<b>N 21</b> → <b>23</b>	417 300 072	<b>Belt Guard Ass'y</b> .....	<b>Garde-courroie ass.</b> .....	1	—
<b>N</b>	417 300 002	<b>Belt Guard Ass'y</b> .....	<b>Garde-courroie ass.</b> .....	—	1
<b>N 22</b>	516 000 132	Warning Label .....	Décalque d'avertissement .....	1	1
<b>23</b>	390 402 200	Rivet .....	Rivet .....	6	6
<b>24</b>	415 025 500	Switch Decal .....	Décalque d'interrupteur .....	—	1
<b>25</b>	414 115 200	Tie-Rap .....	Attache .....	@	—
<b>N 26</b>	515 175 393	Switch .....	Commutateur .....	—	1
<b>27</b>	414 473 200	Screw .....	Vis .....	—	1
<b>N 28</b>	417 300 001	Bracket .....	Attache .....	1	1
<b>29</b>	414 440 800	Set Screw M8 x 10 .....	Vis de pression M8 x 10 .....	—	1
<b>30</b>	410 105 400	Dimmer Switch .....	Inverseur .....	1	—
<b>N 31</b>	515 175 273	Male Terminal .....	Terminal mâle .....	3	3
<b>N 32</b>	515 175 307	Brake Housing .....	Logement de Frein .....	—	1
<b>N 33</b>	516 000 252	Adjustment Decal .....	Décalque d'ajustement .....	—	1
<b>N 34</b>	515 175 232	Male Terminal .....	Terminal mâle .....	2	2

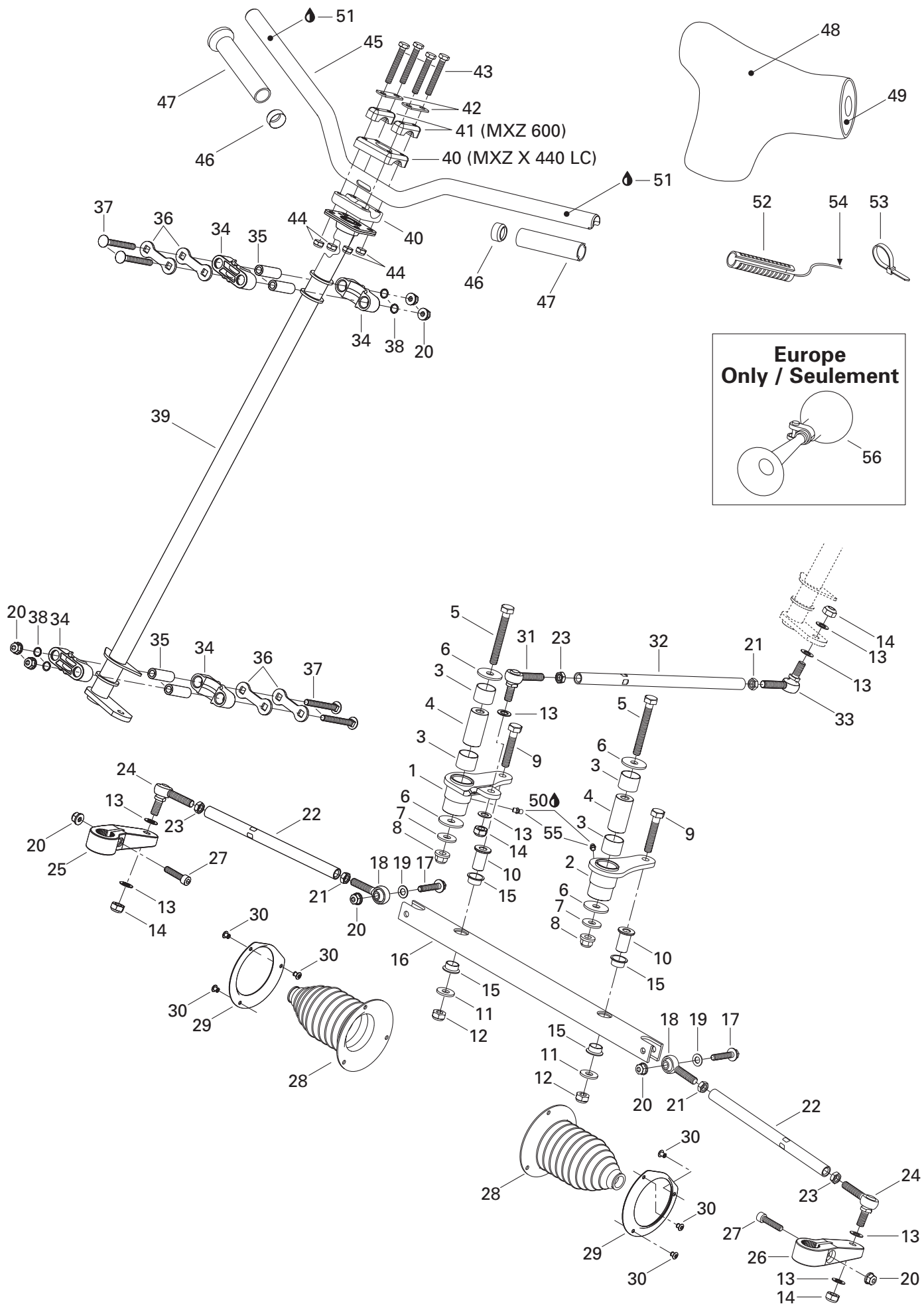



## Steering System Système de direction

			MXZ		
			X	600	
			440		
			LC		
<b>N 1</b>	506 146 600	R.H. Swivel Arm.....	Bras de pivot DR .....	1	1
<b>N 2</b>	506 146 700	L.H. Swivel Arm .....	Bras de pivot GA .....	1	1
<b>N 3</b>	506 149 900	Swivel-Bushing .....	Coussinet de pivot .....	4	4
<b>N 4</b>	506 150 100	Swivel-Pivot .....	Pivot de bras .....	2	2
<b>N 5</b>	207 008 086	Hex. Screw M10 x 80 .....	Vis hex. M10 x 80 .....	2	2
<b>N 6</b>	506 150 000	Washer 10 mm .....	Rondelle 10 mm .....	4	4
<b>N 7</b>	506 151 251	Washer .....	Rondelle .....	2	2
<b>N 8</b>	732 610 084	Flange Nut .....	Écrou à épaulement .....	2	2
<b>9</b>	222 005 565	Hex. Screw M10 x 55 .....	Vis hex. M10 x 55 .....	2	2
<b>N 10</b>	506 147 300	Pivot-Bar .....	Pivot de barre .....	2	2
<b>11</b>	224 002 251	Flat Washer .....	Rondelle plate .....	2	2
<b>12</b>	228 501 045	Elastic Stop Nut M10 .....	Écrou d'arrêt élastique M10 .....	2	2
<b>13</b>	503 175 800	Washer .....	Rondelle .....	8	8
<b>14</b>	732 610 042	Elastic Stop Nut M10 .....	Écrou d'arrêt élastique M10 .....	4	4
<b>N 15</b>	506 150 200	Swivel-Bushing .....	Coussinet de pivot .....	4	4
<b>N 16</b>	506 147 000	Bar-Swivel .....	Barre pivotante .....	1	1
<b>N 17</b>	207 684 044	Hex. Flange Screw M8 x 40 .....	Vis hex. à épaulement M8 x 40 .....	2	2
<b>N 18</b>	506 151 101	L.H. Ball Joint .....	Joint à rotule GA .....	2	2
<b>N 19</b>	506 151 252	Washer .....	Rondelle .....	2	2
<b>20</b>	233 281 414	Elastic Flange Stop Nut M8 .....	Écrou d'arrêt élastique à épaulement M8 .....	8	8
<b>21</b>	732 610 011	L.H. Jam Nut M10 .....	Contre-écrou GA M10 .....	3	3
<b>N 22</b>	506 146 900	Tie-Rod .....	Barre d'accouplement .....	2	—
<b>N</b>	506 151 190	Tie-Rod .....	Barre d'accouplement .....	—	2
<b>23</b>	732 610 010	R.H. Jam Nut M10 .....	Contre-écrou DR M10 .....	3	3
<b>24</b>	415 012 400	Ball Joint .....	Joint à rotule .....	2	2
<b>25</b>	506 145 800	R.H. Steering Arm .....	Bras de direction DR .....	1	1
<b>26</b>	506 145 900	L.H. Steering Arm .....	Bras de direction GA .....	1	1
<b>27</b>	222 983 565	Socket Head Screw M8 x 35 .....	Vis Allen M8 x 35 .....	2	2
<b>N 28</b>	570 070 500	Tie-Rod Cap .....	Capuchon de timonerie .....	2	2
<b>N 29</b>	506 151 100	Retainer Ring .....	Anneau de retenue .....	2	2
<b>30</b>	390 402 300	Pop Rivet .....	Rivet pop .....	6	6
<b>31</b>	414 768 000	R.H. Ball Joint .....	Joint à rotule DR .....	1	1
<b>N 32</b>	506 150 300	Inside Tie-Rod .....	Barre d'accouplement .....	1	1
<b>33</b>	414 768 100	L.H. Ball Joint .....	Joint à rotule GA .....	1	1
<b>N 34</b>	506 150 400	Half Housing .....	Demi-logement .....	4	4
<b>N 35</b>	506 150 500	Housing Bushing .....	Douille de logement .....	4	4
<b>N 36</b>	506 150 600	Stopper Plate .....	Plaque d'arrêt .....	4	4
<b>N 37</b>	207 787 044	Carriage Bolt M8 x 70 .....	Boulon de carrosserie M8 x 70 .....	4	4
<b>N 38</b>	506 151 140	O-Ring .....	Joint torique .....	4	4

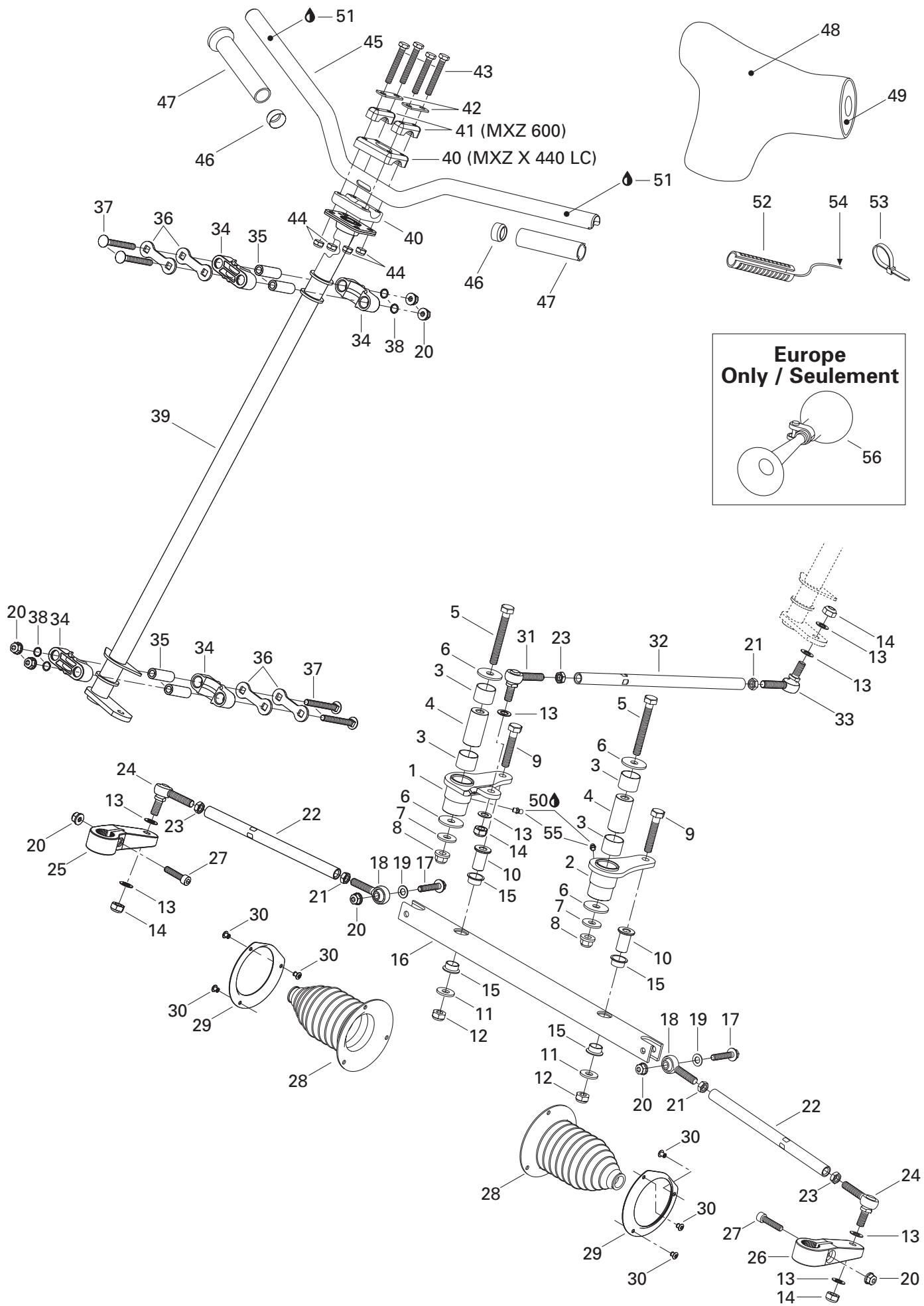



## Steering System Système de direction

			MXZ		
			X	600	
			440		
			LC		
<b>N 39</b>	506 147 100	Main Tube .....	Arbre de direction .....	1	1
<b>40</b>	277 000 142	Steering Clamp .....	Bride de direction .....	2	1
<b>41</b>	414 491 600	Steering Support .....	Support de guidon .....	–	2
<b>N 42</b>	506 151 196	Reinforcement .....	Renfort .....	2	2
<b>43</b>	222 085 565	Hex. Screw M8 x 55 .....	Vis hex. M8 x 55 .....	4	4
<b>44</b>	232 581 414	Elastic Stop Nut M8 .....	Écrou d'arrêt élastique M8 .....	4	4
<b>N 45</b>	506 151 246	Handle Bar .....	Guidon .....	1	–
<b>N</b>	506 151 138	Handle Bar .....	Guidon .....	–	1
<b>46</b>	572 081 900	Handle Bar End .....	Bout de guidon .....	–	2
<b>47</b>	M5340464	Handle Grip .....	Gaine de poignée .....	2	–
	572 100 500	Handle Grip .....	Gaine de poignée .....	–	2
<b>48</b>	572 107 700	Steering Pad .....	Coussin de sécurité .....	1	–
<b>N 48</b>	506 151 263	Steering Cover .....	Housse de couvre guidon .....	–	1
<b>N 49</b>	506 151 262	Foam .....	Mousse .....	–	1
<b>50</b>	413 711 500	Synthetic Grease .....	Graisse synthétique .....	@	@
<b>51</b>	293 800 021	Loctite 495, 3 g. ....	Loctite 495, 3 g. ....	@	–
<b>N 52</b>	515 175 162	Heater .....	Élément chauffant .....	2	2
<b>53</b>	293 750 001	Tie Rap 94 mm .....	Attache 94 mm .....	2	2
	414 115 200	Tie Rap .....	Attache .....	@	@
<b>N 54</b>	515 175 234	Male Terminal .....	Terminal mâle .....	3	3
<b>55</b>	408 200 700	Grease Fitting .....	Graisseur .....	2	2
<b>56</b>	415 040 700	Horn (Europe) .....	Avertisseur (Europe) .....	1	1





## Front Suspension and Ski Suspension avant et ski

			MXZ		
			X	600	
			440		
			LC		
N 1	505 070 189	Ski Liner .....	Ski de plastique .....	2	2
N	505 070 190	Ski Liner (Europe) .....	Ski de plastique (Europe) .....	2	2
N 2→3	505 070 055	<b>Bridge Ass'y</b> .....	<b>Pont ass.</b> .....	2	2
N 3	505 070 001	Bushing .....	Douille .....	4	4
4	572 101 000	Plastic Handle .....	Poignée de plastique .....	2	2
N 5→6	860 501 900	<b>Carbide Runner Kit</b> .....	<b>Ens. lisse au carbure</b> .....	1	1
6	228 501 045	Elastic Locking Nut M10 .....	Écrou de blocage élastique M10 .....	8	8
7	207 085 044	Hex. Screw M8 x 50 .....	Vis hex. M8 x 50 .....	6	6
8	230 080 044	Hex. Screw M8 x 100 .....	Vis hex. M8 x 100 .....	2	2
9	224 081 171	Flat Washer 8 mm .....	Rondelle plate 8 mm .....	8	8
10	232 581 414	Elastic Stop Nut M8 .....	Écrou d'arrêt élastique M8 .....	4	4
N 11	390 911 100	Pop Rivet .....	Rivet pop .....	4	4
N 12	570 070 400	Ski Stopper .....	Butée de ski .....	2	—
N	506 151 233	Ski Stopper .....	Butée de ski .....	—	2
N 13	506 133 300	Spacer .....	Entretoise .....	2	2
N 14	250 000 001	Hex. Screw M10 x 110 .....	Vis hex. M10 x 110 .....	2	2
N 15	732 900 049	Washer .....	Rondelle .....	4	4
N 16	732 610 084	Elastic Flange Stop Nut M10 .....	Écrou d'arrêt élastique à épaulement M10 .....	2	2
N 17	506 128 100	Ski Leg .....	Jambe de ski .....	2	—
N	506 151 234	Ski Leg .....	Jambe de ski .....	—	2
N 18	505 070 003	Cushion .....	Coussinet .....	4	4
N 19	505 070 004	Washer .....	Rondelle .....	2	2
N 20	505 070 291	R.H. Arm .....	Bras DR .....	1	—
N	506 150 700	R.H. Arm .....	Bras DR .....	—	1
N	505 070 294	L.H. Arm .....	Bras GA .....	1	—
N	506 150 800	L.H. Arm .....	Bras GA .....	—	1
21	371 910 400	Circlip .....	Circlip .....	2	2
22	572 091 300	Cap .....	Bouchon .....	2	2
23	570 062 200	Damper .....	Amortisseur de caoutchouc .....	2	2
24	503 146 700	Washer .....	Rondelle .....	2	2
25	506 079 600	Cup .....	Coupole .....	2	2
26	224 781 140	Lock Washer 8 mm .....	Rondelle frein 8 mm .....	2	2
27	222 982 565	Socket Head Screw M8 x 25 .....	Vis Allen M8 x 25 .....	2	2
N 28	505 070 191	Bushing .....	Douille .....	2	—
N	505 070 139	Bushing .....	Douille .....	—	2
29	390 402 300	Pop Rivet .....	Rivet pop .....	8	8
N 30	505 070 309	Stabilisator .....	Stabilisateur .....	1	—
N	505 070 216	Stabilisator .....	Stabilisateur .....	—	1

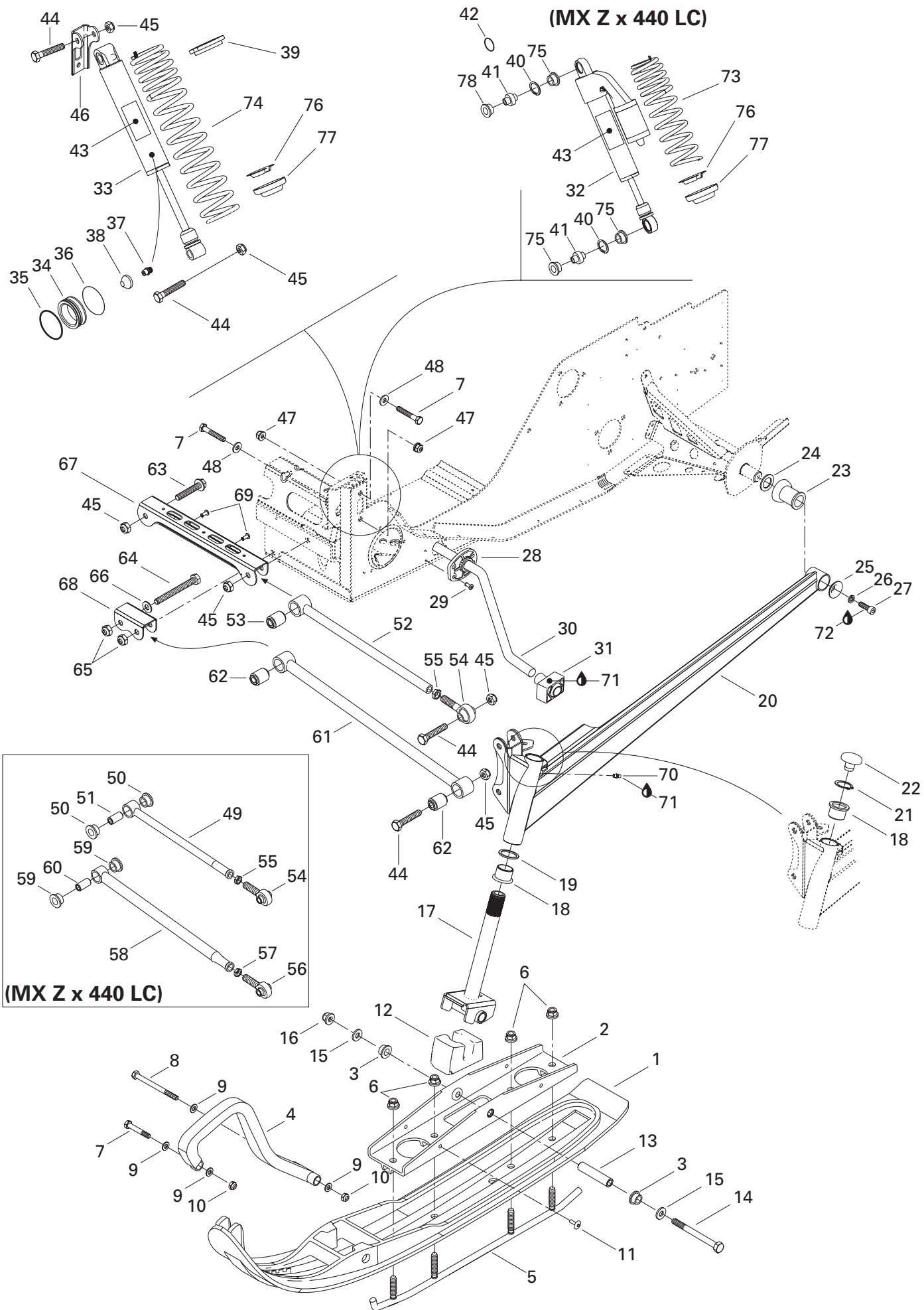





## Front Suspension and Ski Suspension avant et ski

	MXZ
X	600
440	
LC	

<b>N 31</b>	505 070 117	Ball Joint Block .....	Bloc rotule .....	2	–
<b>N</b>	505 070 121	Ball Joint Block .....	Bloc rotule .....	–	2
<b>N 32</b>	505 070 127	R.H. Shock .....	Amortisseur DR .....	1	–
<b>N</b>	505 070 128	L.H. Shock .....	Amortisseur GA .....	1	–
<b>N 33→39</b>	505 070 186	Front Shock .....	Amortisseur Avant .....	–	2
<b>N 34</b>	503 189 309	Free Piston .....	Piston libre .....	–	2
<b>35</b>	414 888 312	O-Ring .....	Joint Torique .....	–	2
<b>N 36</b>	503 189 308	Piston Ring .....	Bague de piston .....	–	2
<b>37</b>	414 888 314	Air Valve .....	Soupape d'air .....	–	2
<b>38</b>	415 127 405	Air Valve Cap .....	Capuchon de soupape d'air .....	–	2
<b>N 39</b>	505 070 306	Spring Seat .....	Bague de réglage .....	–	2
<b>40</b>	371 910 600	Circlip .....	Circlip .....	4	–
<b>41</b>	414 562 900	Radial Ball Joint .....	Rotule radiale .....	4	–
<b>N 42</b>	505 070 315	O-Ring .....	Joint torique .....	2	–
<b>N 43</b>	516 000 183	Shock Decal .....	Décalque d'amortisseur .....	2	2
<b>44</b>	222 005 565	Hex. Screw M10 x 55 .....	Vis hex. M10 x 55 .....	8	8
<b>45</b>	228 501 045	Elastic Stop Nut M10 .....	Écrou d'arrêt élastique M10 .....	10	10
<b>46</b>	518 317 518	R.H. Shock Bracket .....	Attache d'amortisseur DR .....	1	1
	518 317 519	L.H. Shock Bracket .....	Attache d'amortisseur GA .....	1	1
<b>47</b>	233 281 414	Elastic Flange Stop Nut M8 .....	Écrou d'arrêt élastique à épaulement M8 .....	4	4
<b>N 48</b>	506 151 245	Washer .....	Rondelle .....	4	4
<b>N 49→51</b>	505 070 036	<b>Upper Arm Ass'y</b> .....	<b>Barreau supérieur ass.</b> .....	2	–
<b>50</b>	506 149 100	Cushion .....	Coussinet .....	4	–
<b>N 51</b>	505 070 041	Bushing .....	Douille .....	2	–
<b>N 52→53</b>	505 070 214	<b>Upper Arm Ass'y</b> .....	<b>Barreau supérieur ass.</b> .....	–	2
<b>N 53</b>	505 070 025	Bushing .....	Coussinet .....	–	2
<b>54</b>	415 068 400	Ball Joint .....	Joint à rotule .....	2	2
<b>55</b>	732 610 019	R.H. Hex. Jam Nut .....	Contre-écrou DR .....	2	2
<b>N 56</b>	505 070 297	R.H. Ball Joint .....	Joint à rotule DR .....	2	–
<b>57</b>	228 371 042	Hex. Jam Nut M14 .....	Contre-écrou M14 .....	2	–
<b>N 58→60</b>	505 070 042	<b>Lower Arm Ass'y</b> .....	<b>Barreau inférieur ass.</b> .....	2	–
<b>59</b>	506 149 100	Cushion .....	Coussinet .....	4	–
<b>60</b>	506 149 200	Bushing .....	Douille .....	2	–
<b>N 61→62</b>	505 070 212	<b>Lower Arm Ass'y</b> .....	<b>Barreau inférieur ass.</b> .....	–	2
<b>N 62</b>	505 070 025	Bushing .....	Coussinet .....	–	4
<b>N 63</b>	207 605 544	Hex. Flange Screw M10 x 55 .....	Vis hex. à épaulement M 10 x 55 .....	2	2
<b>64</b>	230 020 044	Hex. Screw M12 x 100 .....	Vis hex. M12 x 100 .....	2	–
	222 009 565	Hex. Screw M10 x 95 .....	Vis hex. M10 x 95 .....	–	2

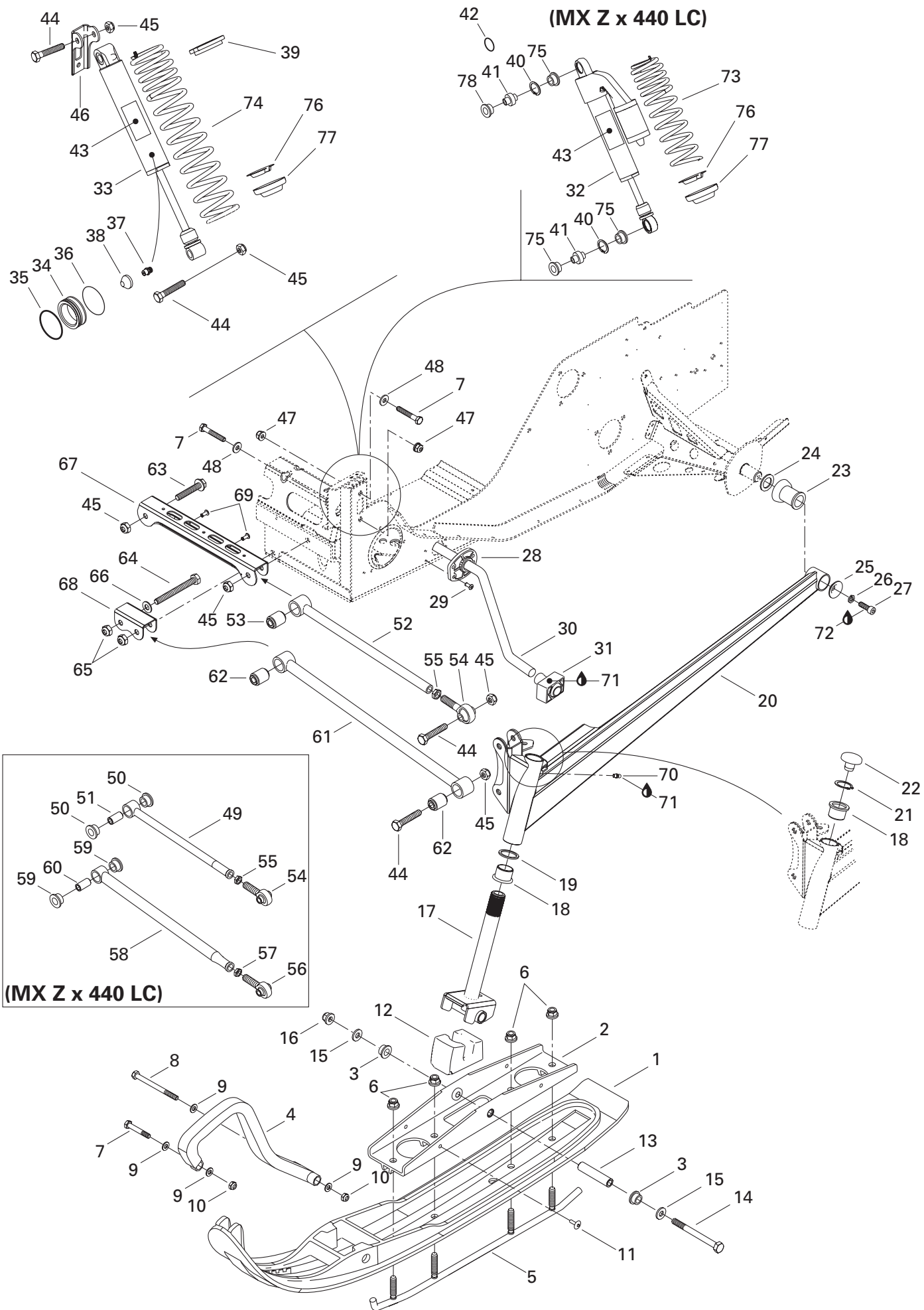



## Front Suspension and Ski Suspension avant et ski

				<b>MXZ</b>	
				<b>X</b>	<b>600</b>
				<b>440</b>	<b>600</b>
				<b>LC</b>	<b>600</b>
<b>65</b>	228 521 045	Elastic Stop nut M12 .....	Écrou d'arrêt élastique M12 .....	2	–
	228 501 045	Elastic Stop nut M10 .....	Écrou d'arrêt élastique M10 .....	–	2
<b>66</b>	224 021 251	Flat Washer 12 mm .....	Rondelle plate 12 mm .....	2	–
	224 001 211	Flat Washer 10 mm .....	Rondelle plate 10 mm .....	–	2
<b>N 67</b>	505 070 010	Upper Arm Bracket .....	Attache de barreau supérieur .....	1	1
<b>N 68</b>	505 070 290	Lower Arm Bracket .....	Attache de barreau inférieur .....	1	–
<b>N</b>	505 070 011	Lower Arm Bracket .....	Attache de barreau inférieur .....	–	1
<b>69</b>	390 402 200	Pop Rivet .....	Rivet pop .....	2	2
<b>70</b>	408 200 700	Grease Fitting .....	Graisseur .....	2	2
<b>71</b>	413 711 500	Synthetic Grease .....	Graisse synthétique .....	@	@
<b>72</b>	293 800 015	Loctite 242, 10 ml .....	Loctite 242, 10 ml .....	@	@
<b>N 73</b>	505 070 034	Spring .....	Ressort .....	2	–
<b>N 74</b>	505 070 181	Spring .....	Ressort .....	–	2
<b>75</b>	506 120 200	Bushing .....	Douille .....	6	–
<b>76</b>	503 141 600	Cap .....	Capuchon .....	2	2
<b>77</b>	503 140 600	Spring Stopper .....	Butée de ressort .....	2	2
<b>78</b>	506 141 700	Bushing .....	Douille .....	2	–

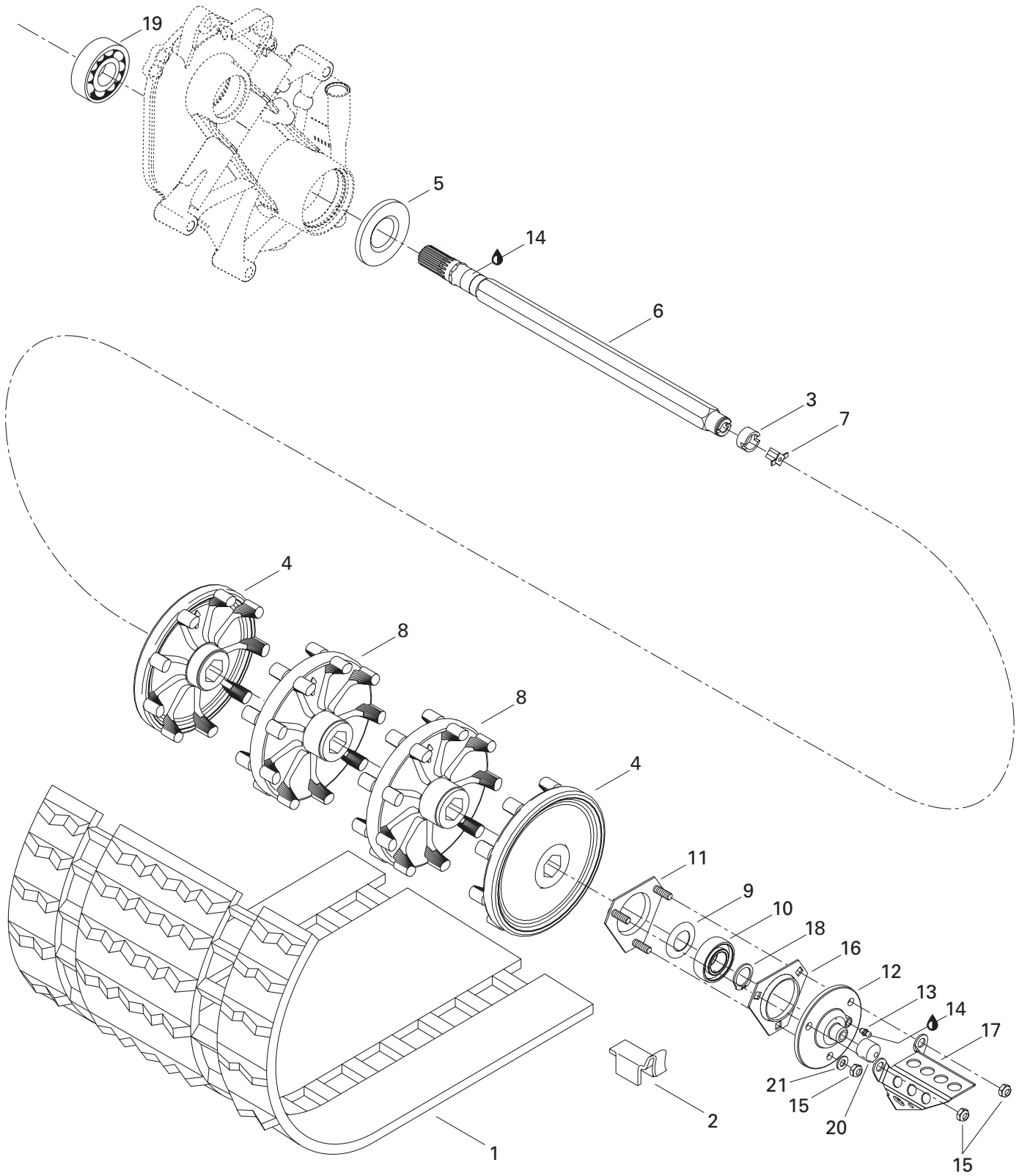



## Drive Axle and Track Essieu moteur et chenille

			<b>MXZ</b>		
			X	600	
			440	600	
			LC	600	
<b>N 1-2</b>	504 151 815	<i>Track Ass'y</i> .....	<i>Chenille ass.</i> .....	1	–
	570 212 600	<i>Track Ass'y</i> .....	<i>Chenille ass.</i> .....	–	1
<b>2</b>	500 003 400	Guide Cleat .....	Agrafe guide .....	32	32
<b>3</b>	572 097 500	Adaptor .....	Adapteur .....	1	–
<b>N 4</b>	504 151 834	Half Sprocket 9-Teeth .....	Demi-barbotin 9 dents .....	2	–
<b>N</b>	504 151 782	Half Sprocket 9-Teeth .....	Demi-barbotin 9 dents .....	–	2
<b>5</b>	581 128 500	Oil Seal .....	Joint d'étanchéité d'huile .....	1	1
<b>N 6</b>	504 151 792	Drive Axle .....	Arbre d'entraînement .....	1	–
<b>N</b>	501 027 400	Drive Axle .....	Arbre d'entraînement .....	–	1
<b>7</b>	572 010 100	Speedometer Drive Insert .....	Prise de l'indicateur de vitesse .....	1	1
<b>N 8</b>	504 151 803	Sprocket 9-Teeth .....	Barbotin 9 dents .....	2	–
<b>N</b>	504 151 781	Sprocket 9-Teeth .....	Barbotin 9 dents .....	–	2
<b>9</b>	501 017 400	Ball Bearing Protector .....	Protecteur de roulement à billes .....	1	1
<b>10</b>	405 408 600	Ball Bearing .....	Roulement à billes .....	1	1
<b>11</b>	501 026 800	Bearing Housing .....	Logement de roulement .....	1	1
<b>N 12</b>	504 151 836	Flange (Speed Drive Insert) .....	Flasque (prise de l'indicateur de vitesse)	1	1
<b>13</b>	408 200 700	Grease Fitting .....	Raccord de graissage .....	1	1
<b>14</b>	413 711 500	Synthetic Grease .....	Graisse synthétique .....	@	@
<b>15</b>	232 581 414	Elastic Stop Nut M8 .....	Écrou d'arrêt élastique M8 .....	3	3
<b>16</b>	501 025 000	Flange .....	Flasque .....	1	1
<b>17</b>	517 290 100	Cable Protector .....	Protecteur de câble .....	–	1
<b>18</b>	371 910 200	Circlip .....	Circlip .....	1	1
<b>19</b>	405 408 500	Ball Bearing .....	Roulement à billes .....	1	1
<b>N 20</b>	504 151 825	Cap .....	Bouchon .....	1	–
<b>21</b>	224 081 171	Flat Washer 8 mm .....	Rondelle plate 8 mm .....	3	–

(MXZ X 440 LC)

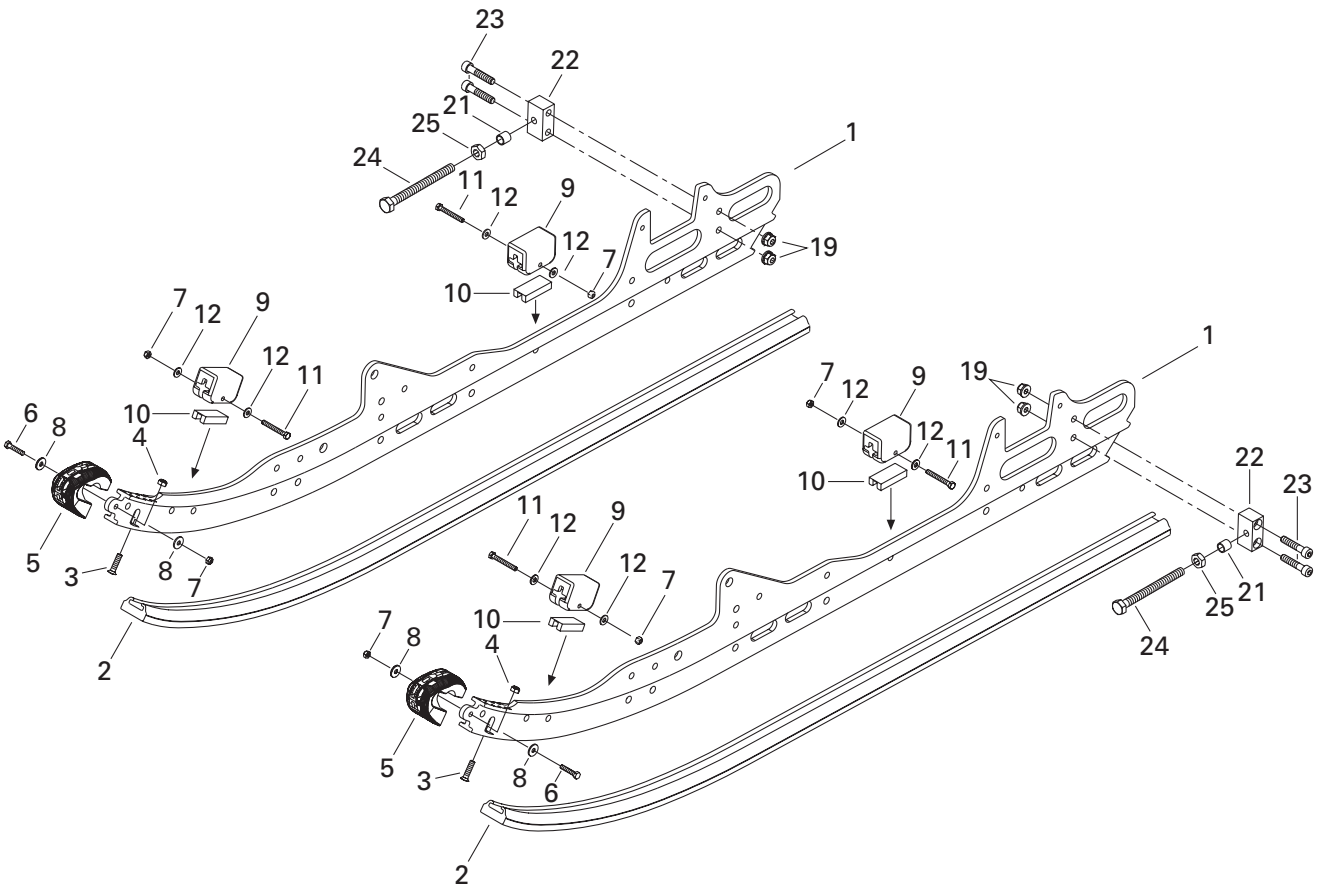
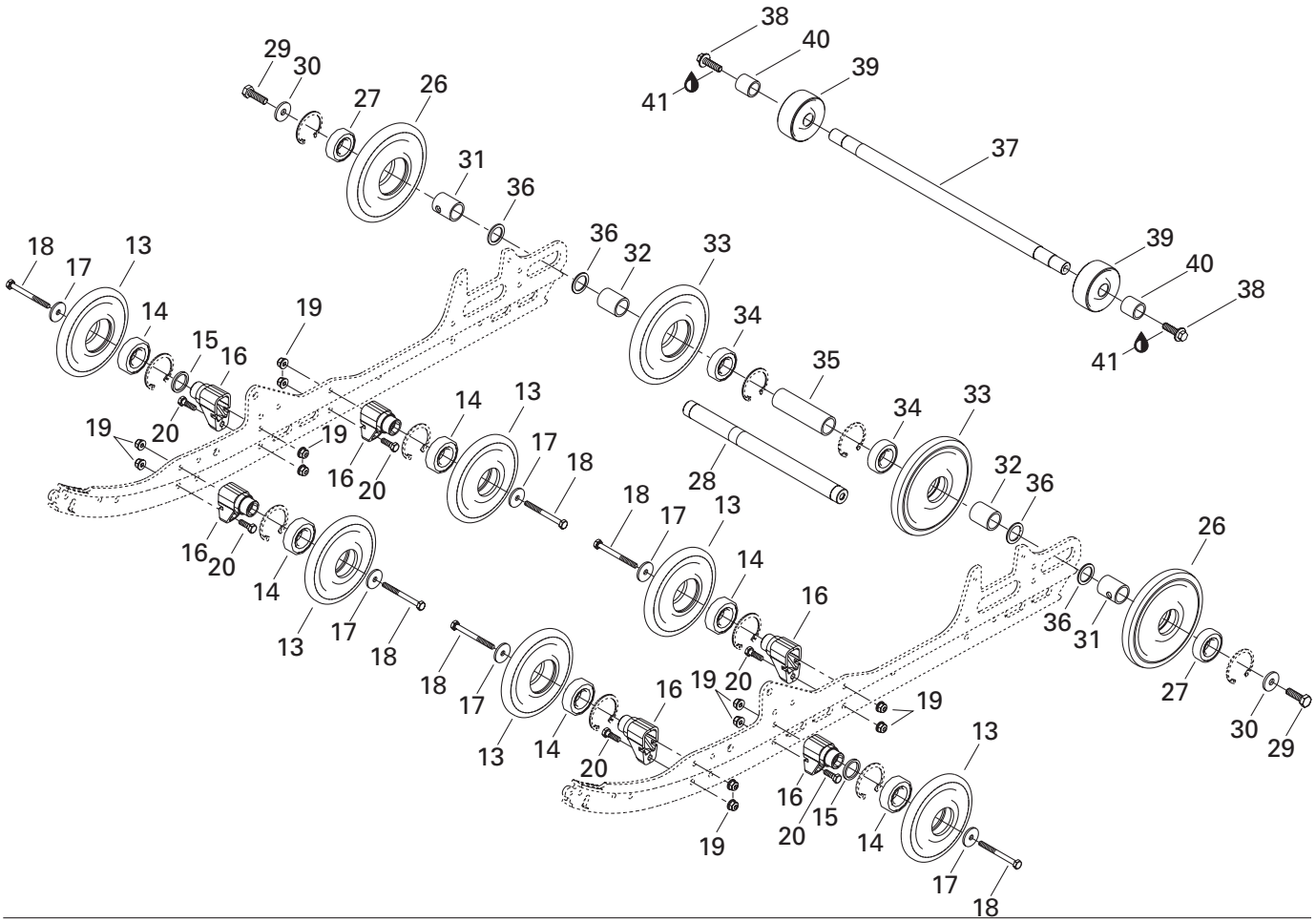



## Rear Suspension (MX Z X 440 LC) Suspension arrière (MX Z X 440 LC)

MXZ	
X	600
440	
LC	

N 1	503 189 103	Runner .....	Rail .....	2	—
2	560 316 300	Shoe .....	Glissi <sup>o</sup> ère .....	2	—
3	216 362 560	Screw M6 x 25 .....	Vis M6 x 25 .....	2	—
4	228 561 045	Elastic Stop Nut M6 .....	Écrou d'arrêt élastique M6 .....	2	—
5	572 075 400	Protector .....	Protecteur .....	2	—
6	222 052 565	Hex. Screw M5 x 25 .....	Vis hex. M5 x 25 .....	2	—
7	228 551 045	Elastic Stop Nut M5 .....	Écrou d'arrêt élastique M5 .....	6	—
8	391 301 600	Flat Washer .....	Rondelle plate .....	4	—
9	570 063 000	Rubber Stopper .....	Butée de caoutchouc .....	4	—
10	572 084 800	Reinforcement Stopper .....	Renfort de butée .....	4	—
11	222 054 065	Hex. Screw M5 x 40 .....	Vis hex. M5 x 40 .....	4	—
12	391 301 700	Flat Washer .....	Rondelle plate .....	8	—
N 13-14	503 189 171	<b>Wheel 135 Ass'y (thin) .....</b>	<b>Roue 135 ass. (mince).....</b>	6	—
14	405 404 500	Ball Bearing 6205 .....	Roulement à billes 6205 .....	6	—
15	503 173 700	Washer .....	Rondelle .....	2	—
16	503 174 600	Support .....	Support .....	6	—
17	503 183 100	Washer .....	Rondelle .....	6	—
18	207 088 044	Hex. Screw M8 x 80 .....	Vis hex. M8 x 80 .....	6	—
19	233 281 414	Elastic Flange Stop Nut M8 .....	Écrou d'arrêt élastique à épaulement M8 .....	16	—
20	222 082 565	Hex. Screw M8 x 25 .....	Vis hex. M8 x 25 .....	6	—
21	503 168 500	Spacer .....	Entretoise .....	2	—
N 22	503 189 211	Tensioner .....	Tendeur .....	2	—
N 23	205 084 044	Socket Head Screw M8 x 40 .....	Vis Allen M8 x 40 .....	4	—
N 24	230 100 044	Hex. Screw M10 x 100 .....	Vis hex. M10 x 100 .....	2	—
25	228 001 045	Nut M10 .....	Écrou M10 .....	2	—
26-27	572 045 800	<b>Wheel 165 Ass'y .....</b>	<b>Roue 165 ass. ....</b>	2	—
27	405 404 500	Ball Bearing 6205 .....	Roulement à billes 6205 .....	2	—
28	503 167 900	Rear Axle .....	Essieu arrière .....	1	—
29	732 601 002	Hex. Screw .....	Vis hex. ....	2	—
30	503 183 300	Washer .....	Rondelle .....	2	—
N 31	503 189 161	Outer Spacer .....	Entretoise extérieure .....	2	—
32	503 182 900	Inner Spacer .....	Entretoise intérieure .....	2	—
33-34	572 107 800	<b>Wheel 165 Ass'y .....</b>	<b>Roue 165 ass. ....</b>	2	—
34	405 404 500	Ball Bearing 6205 .....	Roulement à billes 6205 .....	2	—
35	503 156 000	Central Spacer .....	Entretoise centrale .....	1	—
36	503 180 400	Washer .....	Rondelle .....	4	—
N 37	503 189 233	Shaft .....	Axe .....	1	—
38	207 682 544	Hex. Flange Screw M8 x 25 .....	Écrou hex. à épaulement M8 x 25 .....	2	—

(MXZ X 440 LC)

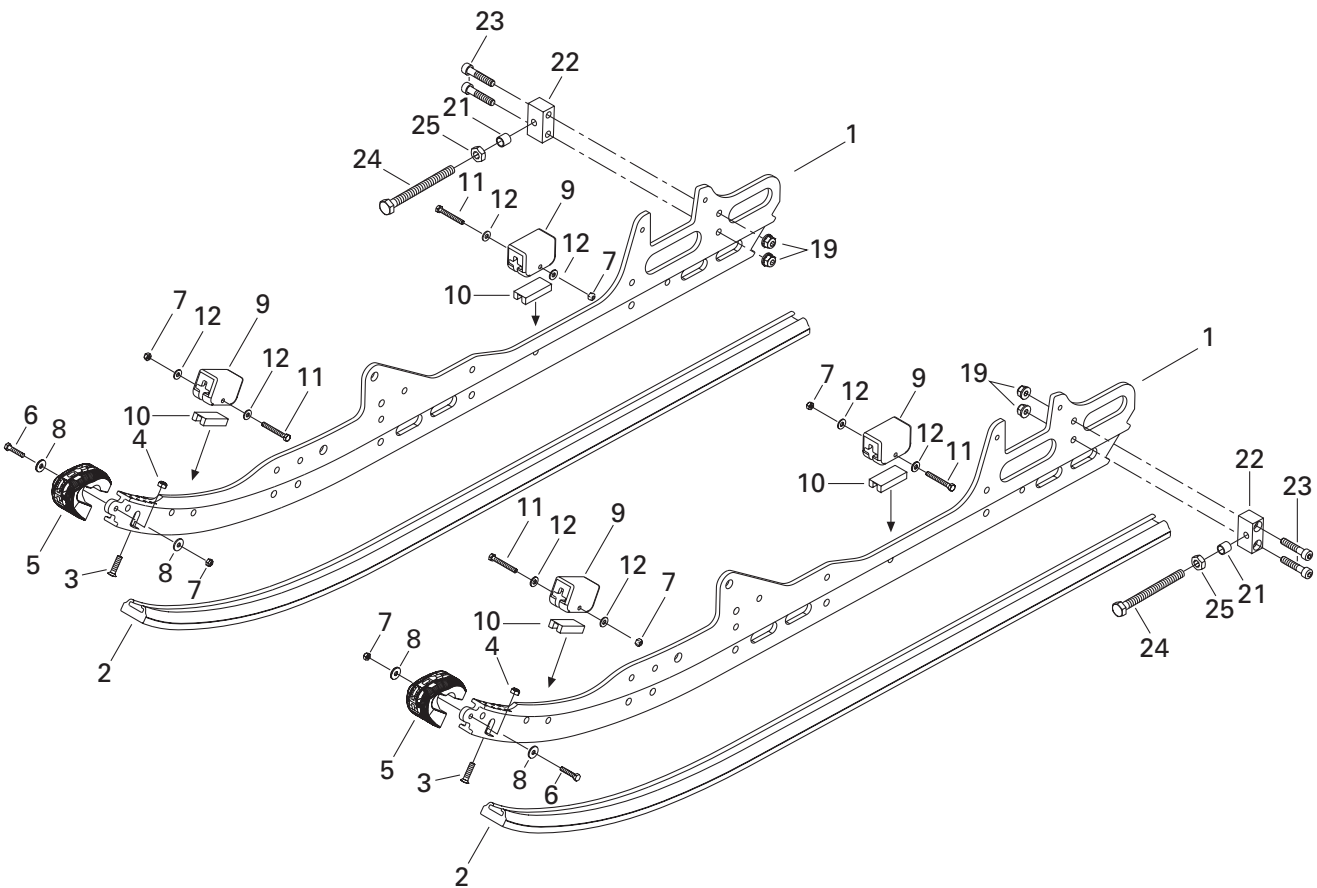
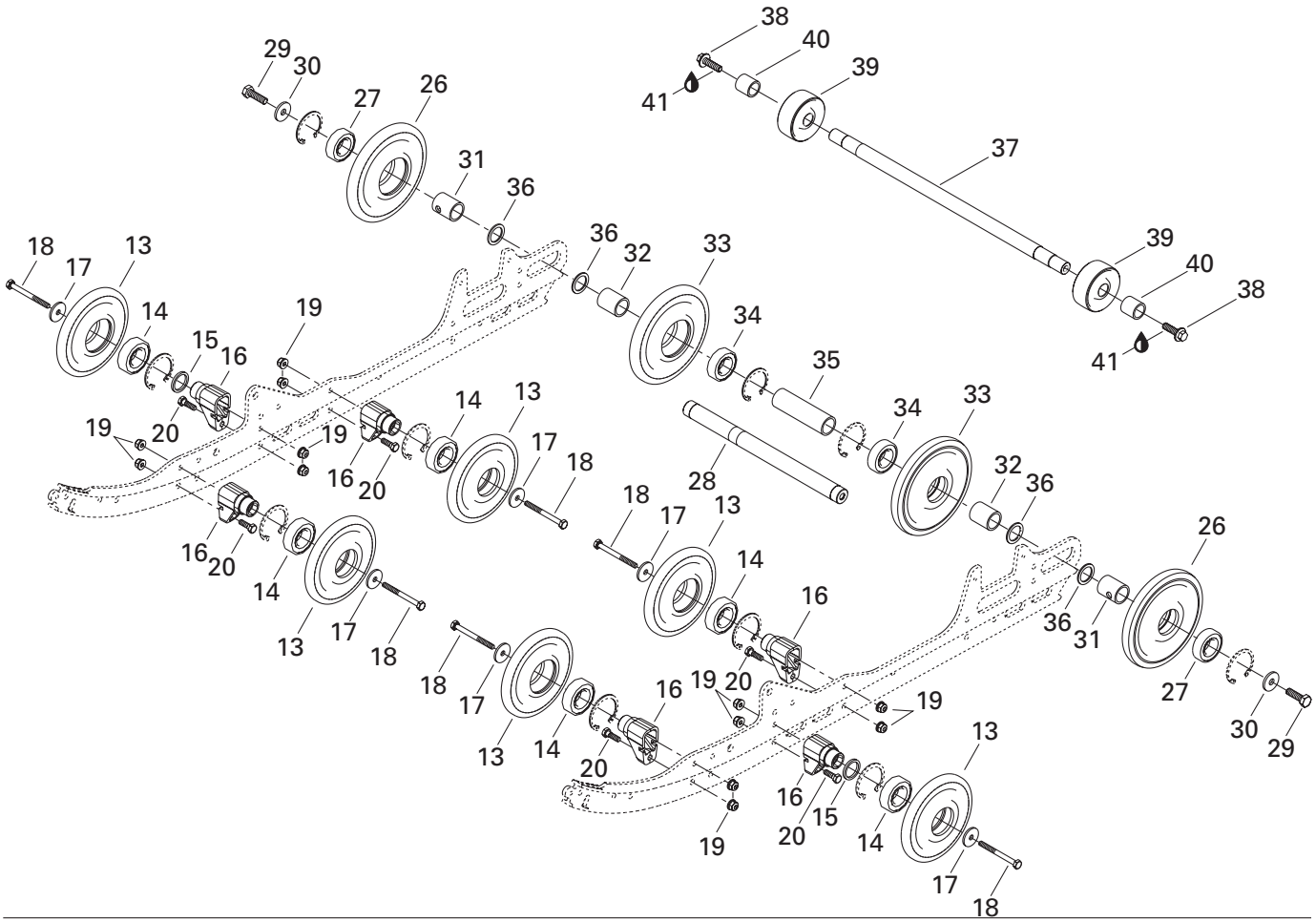





## Rear Suspension (MX Z X 440 LC) Suspension arrière (MX Z X 440 LC)

MXZ	
X	600
440	
LC	

<b>N 39</b>	503 189 253	Track Protector .....	Protecteur de chenille .....	2	—
<b>N 40</b>	503 189 254	Spacer .....	Espaceur .....	2	—
<b>41</b>	293 800 015	Loctite 242, 10 ml .....	Loctite 242, 10 ml .....	@	—

(MXZ X 440 LC)

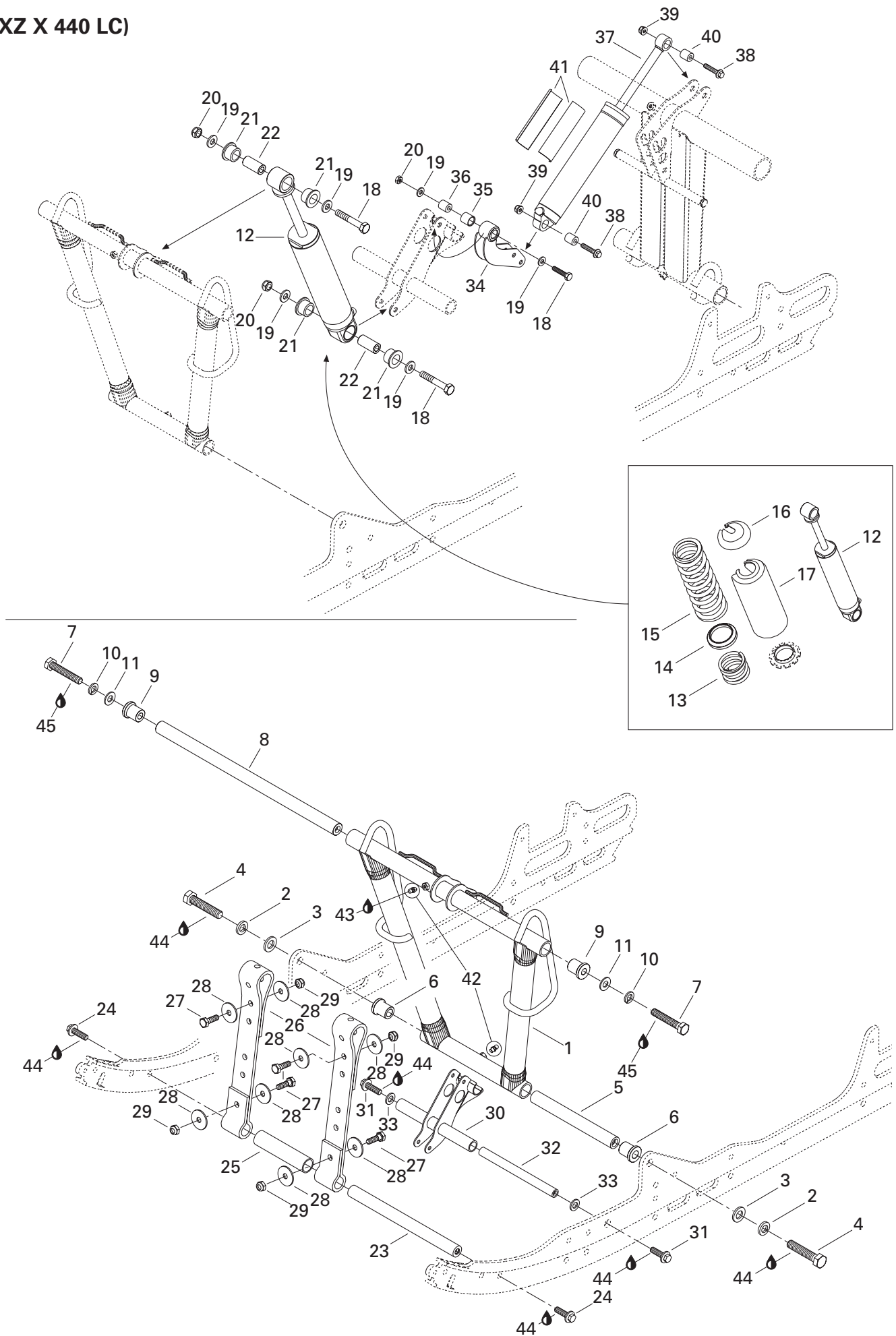



## Front Arm (RR. Susp.) (MX Z X 440 LC) Bras avant (susp. arr.) (MX Z X 440 LC)

			MXZ		
			X	600	
			440		
			LC		
<b>N 1</b>	503 189 245	Front Arm .....	Bras avant .....	1	—
<b>2</b>	224 721 218	Lock Washer 12 mm .....	Rondelle frein 12 mm .....	2	—
<b>3</b>	224 021 251	Flat Washer 12 mm .....	Rondelle plate 12 mm .....	2	—
<b>4</b>	207 026 044	Hex. Screw M12 x 60 .....	Vis hex. M12 x 60 .....	2	—
<b>5</b>	503 182 000	Shaft .....	Arbre .....	1	—
<b>N 6</b>	503 188 940	Cushion .....	Coussinet .....	2	—
<b>7</b>	207 006 044	Hex. Screw M10 x 60 .....	Vis hex. M10 x 60 .....	2	—
<b>N 8</b>	503 188 938	Shaft .....	Arbre .....	1	—
<b>N 9</b>	503 188 939	Cushion .....	Coussinet .....	2	—
<b>10</b>	234 101 601	Lock Washer 10 mm .....	Rondelle frein 10 mm .....	2	—
<b>11</b>	224 001 211	Flat Washer 10 mm .....	Rondelle plate 10 mm .....	2	—
<b>N 12</b>	503 189 078	Center Shock .....	Amortisseur central .....	1	—
<b>13</b>	415 090 500	Spring .....	Ressort .....	1	—
<b>14</b>	503 182 200	Spring Spacer .....	Espaceur de ressort .....	1	—
<b>N 15</b>	503 189 090	Spring .....	Ressort .....	1	—
<b>16</b>	503 140 600	Spring Stopper .....	Butée de ressort .....	1	—
<b>N 17</b>	503 188 930	Protector .....	Protecteur .....	1	—
<b>N 18</b>	207 085 086	Hex. Screw M8 x 50 .....	Vis hex. M8 x 50 .....	3	—
<b>N 19</b>	503 189 157	Washer .....	Rondelle .....	6	—
<b>N 20</b>	232 581 416	Elastic Stop Nut M8 .....	Écrou d'arrêt élastique M8 .....	3	—
<b>N 21</b>	503 189 117	Cushion .....	Coussinet .....	4	—
<b>N 22</b>	503 189 118	Bushing .....	Douille .....	2	—
<b>23</b>	503 151 600	Axle .....	Axe .....	1	—
<b>24</b>	207 682 544	Hex. Flange Screw M8 x 25 .....	Vis hex. à épaulement M8 x 25 .....	2	—
<b>N 25</b>	503 189 265	Spacer .....	Entretoise .....	1	—
<b>26</b>	570 069 300	Stopper Strap .....	Courroie d'arrêt .....	2	—
<b>27</b>	222 082 565	Hex. Screw M8 x 25 .....	Vis hex. M8 x 25 .....	4	—
<b>28</b>	— XXX —	Flat Washer .....	Rondelle plate .....	8	—
<b>29</b>	232 581 414	Elastic Stop Nut M8 .....	Écrou d'arrêt élastique M8 .....	4	—
<b>N 30</b>	503 189 119	Shock Support .....	Support d'amortisseur .....	1	—
<b>31</b>	207 624 086	Hex. Flange Screw M12 x 40 .....	Vis hex. à épaulement M12 x 40 .....	2	—
<b>32</b>	503 174 800	Shaft .....	Arbre .....	1	—
<b>33</b>	503 175 400	Hardened Washer .....	Rondelle trempée .....	2	—
<b>N 34</b>	503 189 123	Rocker .....	Culbuteur .....	1	—
<b>N 35</b>	503 189 118	Bushing .....	Douille .....	1	—
<b>N 36</b>	503 189 128	Cushion .....	Coussinet .....	1	—
<b>N 37</b>	503 189 079	Rear Shock .....	Amortisseur arrière .....	1	—
<b>N 38</b>	207 684 044	Hex. Flange Screw M8 x 40 .....	Vis hex. à épaulement M8 x 40 .....	2	—





## Front Arm (RR. Susp.) (MX Z X 440 LC) Bras avant (susp. arr.) (MX Z X 440 LC)

			MXZ		
			X	600	
			440		
			LC		
<b>39</b>	233 281 414	Elastic Flange Stop Nut M8.....	Écrou d'arrêt élastique à épaulement M8 .	2	—
<b>40</b>	414 936 000	Cushion .....	Coussinet .....	2	—
<b>N 41</b>	516 000 183	Shock Decal .....	Décalque d'amortisseur .....	2	—
<b>42</b>	408 200 700	Grease Fitting .....	Graisser .....	2	—
<b>43</b>	413 711 500	Synthetic Grease .....	Graisse synthétique .....	@	—
<b>44</b>	293 800 005	Loctite 271, 10 ml .....	Loctite 271, 10 ml .....	@	—
<b>45</b>	293 800 015	Loctite 242, 10 ml .....	Loctite 242, 10 ml .....	@	—

(MXZ X 440 LC)

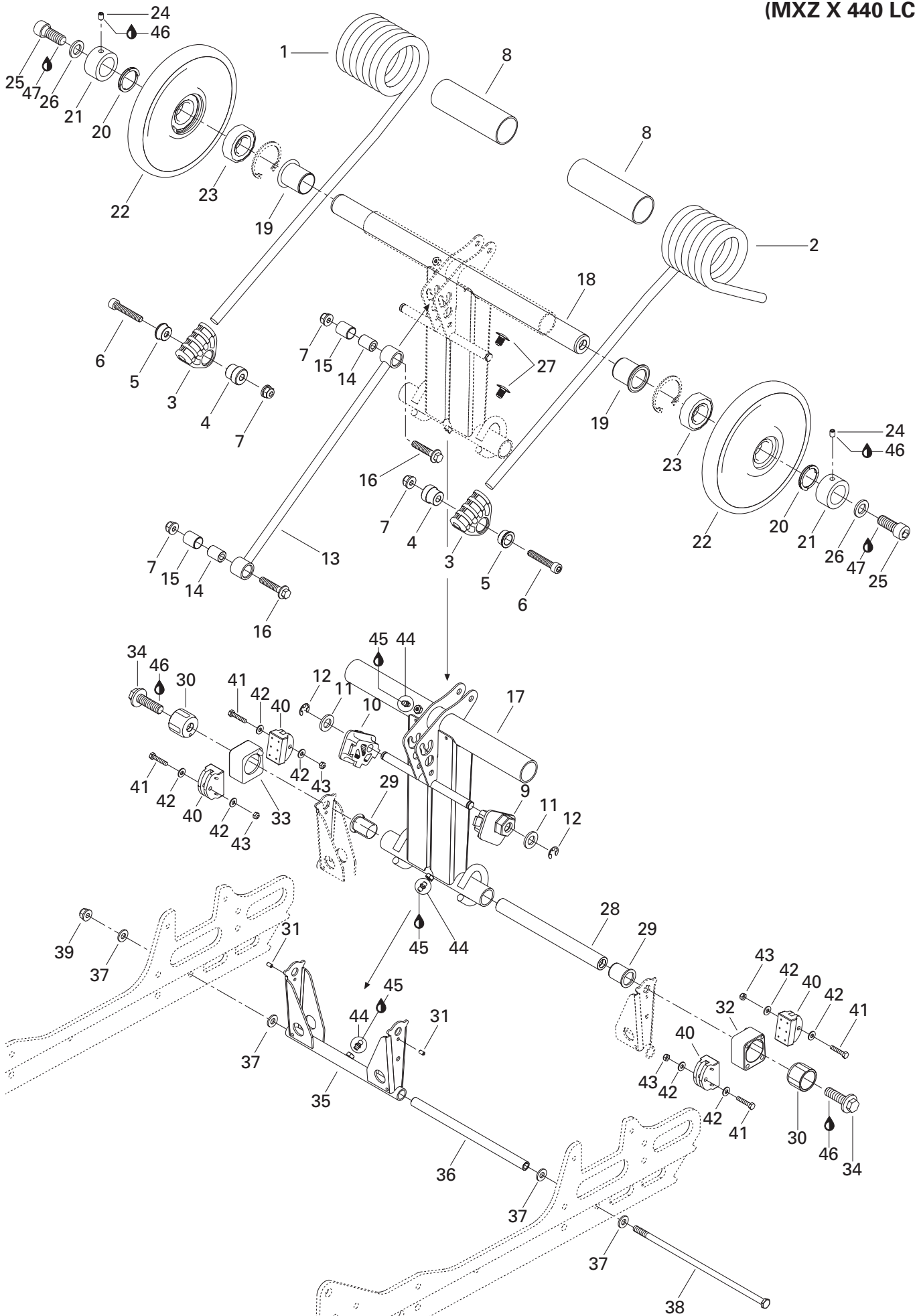



## Rear Arm (RR. Susp.) (MX Z X 440 LC) Bras arrière (susp. arr.) (MX Z X 440 LC)

	MXZ
X	
440	600
LC	

N 1	503 189 080	R.H. Spring .....	Ressort DR .....	1	—
N 2	503 189 083	L.H. Spring .....	Ressort GA .....	1	—
N 3	503 188 933	Spring Support .....	Support de ressort .....	2	—
N 4	503 189 232	Axle-Spring Guide .....	Axe de guide de ressort .....	2	—
N 5	503 189 231	Cushion Retainer .....	Coussinet de retenue .....	2	—
6	205 084 544	Socket Head Screw M8 x 45 .....	Vis Allen M8 x 45 .....	2	—
7	233 281 414	Elastic Flange Stop Nut M8 .....	Écrou d'arrêt élastique à épaulement M8 .....	4	—
N 8	503 189 105	Plastic Bushing .....	Douille de plastique .....	2	—
N 9	503 189 194	L.H. Cam Adjuster .....	Réglage de came GA .....	1	—
N 10	503 189 193	R.H. Cam Adjuster .....	Réglage de came DR .....	1	—
11	224 021 251	Flat Washer 12 mm .....	Rondelle plate 12mm .....	2	—
N 12	371 907 700	Circlip .....	Criclip .....	2	—
N 13	503 189 129	Throttle Rod .....	Tige d'accélération .....	1	—
N 14	503 189 133	Axle Rod .....	Axe de tige .....	2	—
N 15	503 189 266	Cushion .....	Coussinet .....	2	—
N 16	207 684 044	Hex. Flange Screw M8 x 40 .....	Vis hex. à épaulement M8 x 40 .....	2	—
N 17	503 189 135	Rear Arm .....	Bras arrière .....	1	—
N 18	503 189 143	Rear Arm Axle .....	Axe de bras arrière .....	1	—
N 19	503 189 145	Cushion .....	Coussinet .....	2	—
N 20	503 189 146	Axle Spring .....	Ressort d'axe .....	2	—
N 21	503 189 147	Retainer Ring .....	Anneau de retenue .....	2	—
N 22→23	503 189 187	<b>Wheel 165 Ass'y</b> .....	<b>Roue 165 ass.</b> .....	2	—
23	405 404 500	Ball Bearing 6205 .....	Roulement à billes 6205 .....	2	—
24	206 260 844	Socket Head Set Screw M6 x 8 .....	Vis de pression Allen M6 x 8 .....	2	—
N 25	205 023 544	Socket Head Screw M12 x 35 .....	Vis Allen M12 x 35 .....	2	—
N 26	503 189 148	Washer .....	Rondelle .....	2	—
27	414 644 300	Dart .....	Dard .....	2	—
N 28	503 189 149	Rear Lower Axle .....	Axe inférieur arrière .....	1	—
N 29	503 189 116	Cushion .....	Coussinet .....	2	—
N 30	503 189 151	Block Guide .....	Guide de bloc .....	2	—
N 31	211 400 020	Spring Pin .....	Goupille ressort .....	2	—
N 32	503 189 152	L.H. Block .....	Bloc GA .....	1	—
N 33	503 189 170	R.H. Block .....	Bloc DR .....	1	—
34	207 624 086	Hex. Flange Screw M12 x 40 .....	Vis hex. à épaulement M12 x 40 .....	2	—
N 35	503 189 153	Pivot Arm .....	Jumelle .....	1	—
N 36	503 189 156	Pivot Arm Axle .....	Axe de jumelle .....	1	—
N 37	503 189 157	Washer .....	Rondelle .....	4	—
38	732 601 198	Long Bolt .....	Boulon Long .....	1	—

(MXZ X 440 LC)

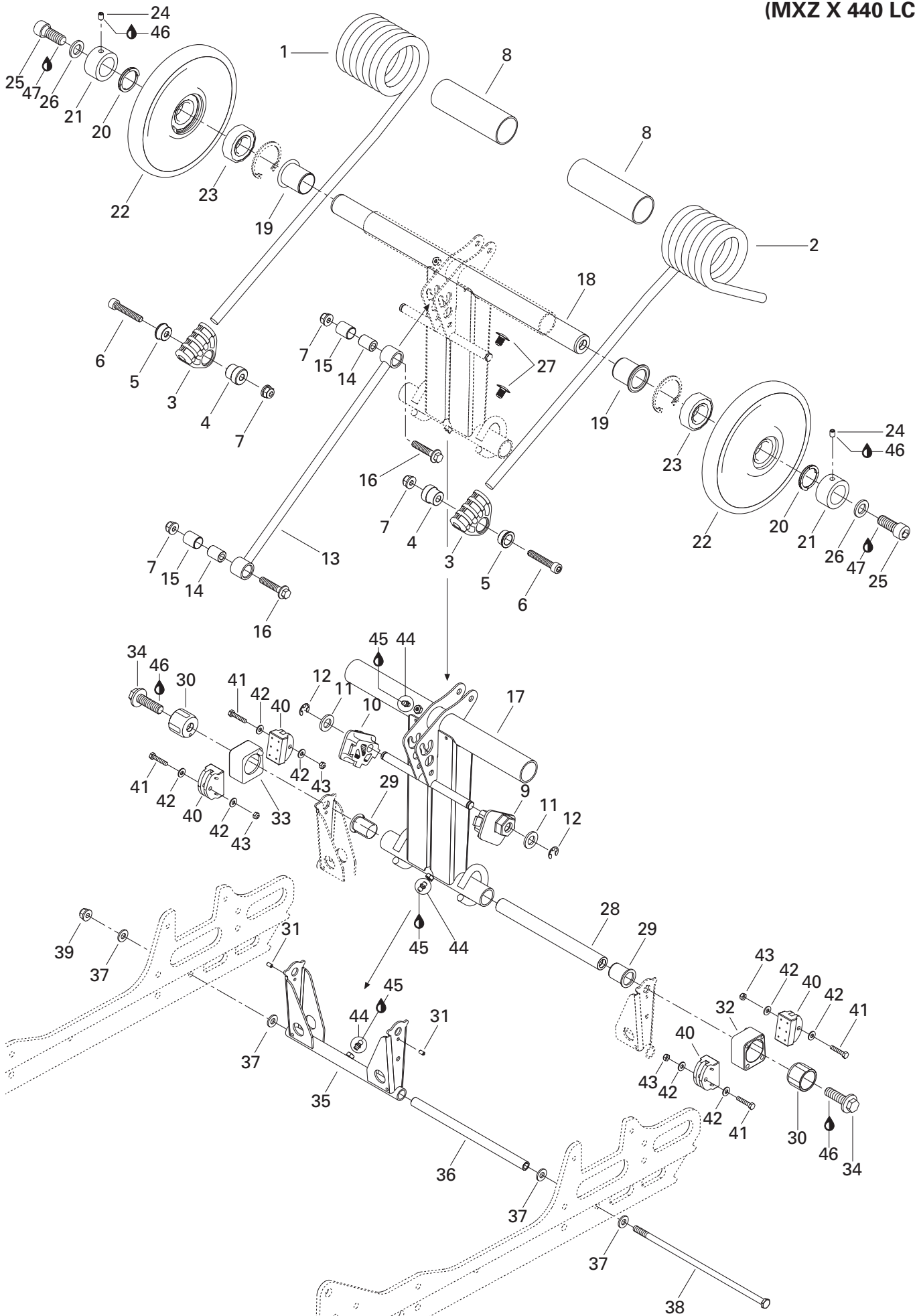





## Rear Arm (RR. Susp.) (MX Z X 440 LC) Bras arrière (susp. arr.) (MX Z X 440 LC)

			MXZ		
			X	600	
			440		
			LC		
<b>39</b>	233 281 414	Elastic Flange Stop Nut M8.....	Écrou d'arrêt élastique à épaulement M8 .	1	—
<b>N 40</b>	503 189 158	Block Stopper .....	Butée de bloc .....	4	—
<b>41</b>	222 052 565	Hex. Screw M5 x 25 .....	Vis hex. M5 x 25 .....	4	—
<b>42</b>	391 301 700	Flat Washer .....	Rondelle plate .....	8	—
<b>43</b>	228 551 045	Elastic Stop Nut M5 .....	Écrou d'arrêt élastique M5.....	4	—
<b>44</b>	408 200 700	Grease Fitting .....	Graisser .....	3	—
<b>45</b>	413 711 500	Synthetic Grease .....	Graisse synthétique.....	@	—
<b>46</b>	293 800 005	Loctite 271, 10 ml .....	Loctite 271, 10 ml .....	@	—
<b>47</b>	293 800 015	Loctite 242, 10 ml .....	Loctite 242, 10 ml .....	@	—

(MXZ 600)

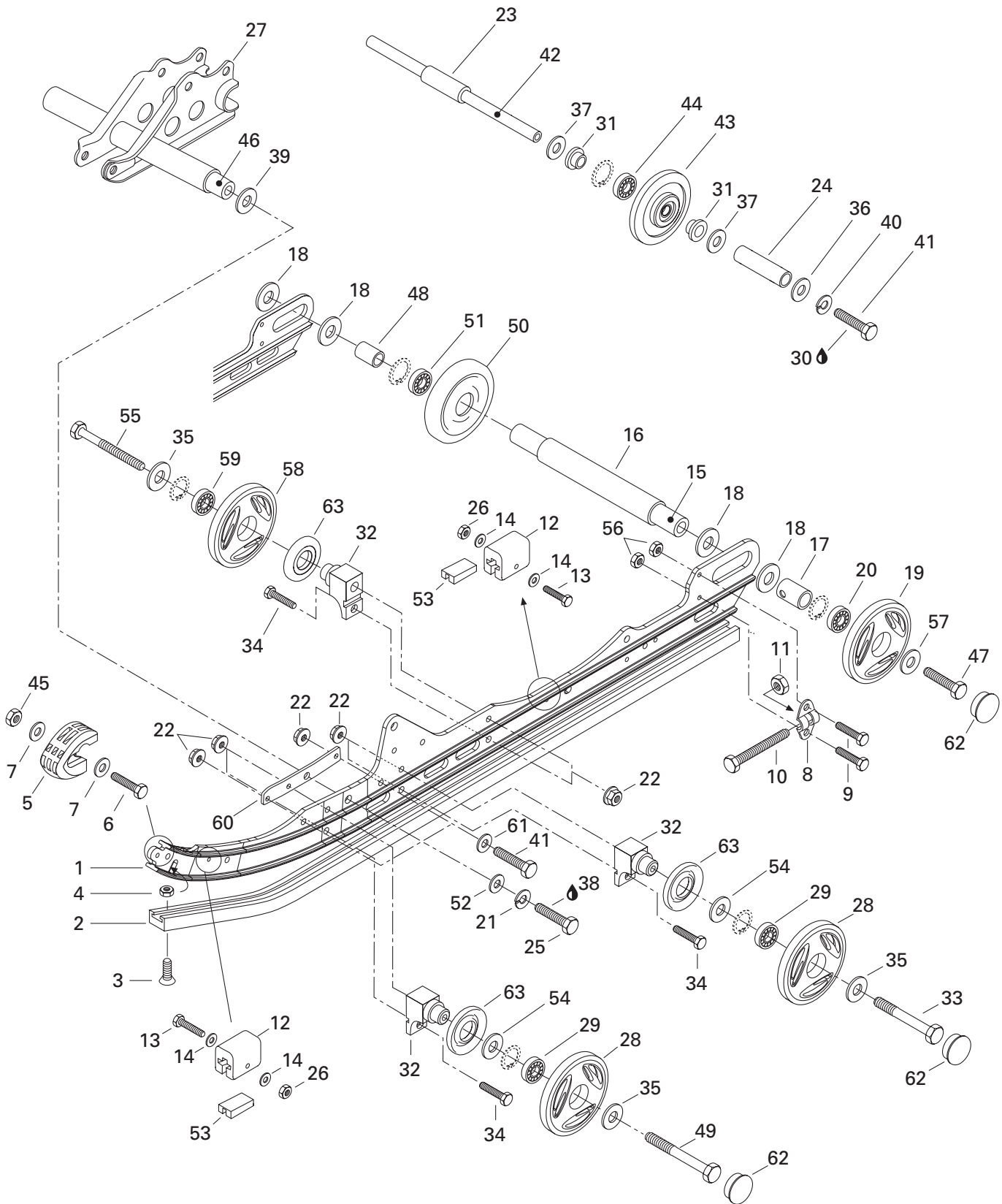



## Rear Suspension (MX Z 600) Suspension arrière (MX Z 600)

				<b>MXZ</b>	
				<b>X</b>	<b>600</b>
				<b>440</b>	<b>LC</b>
<b>N 1</b>	503 189 184	Runner (121") .....	Rail (121") .....	-	2
<b>2</b>	560 103 300	Runner Shoe (121") .....	Glissière (121") .....	-	2
<b>3</b>	216 362 560	Countersunk Head Screw M6 x 25 .....	Vis à tête fraisée M6 x 25 .....	-	2
<b>4</b>	228 561 045	Elastic Stop Nut M6 .....	Écrou d'arrêt élastique M6 .....	-	2
<b>5</b>	572 075 400	Runner Protector .....	Protecteur de rail .....	-	2
<b>6</b>	222 052 565	Hex. Screw M5 x 25 .....	Vis hex .M5 x 25 .....	-	2
<b>7</b>	391 301 600	Washer .....	Rondelle .....	-	4
<b>8</b>	503 155 300	Tensioner .....	Tendeur .....	-	2
<b>9</b>	207 162 044	Hex. Screw M6 x 20 .....	Vis hex .M6 x 20 .....	-	4
<b>N 10</b>	230 100 044	Hex. Screw M10 x 100 .....	Vis hex .M10 x 100 .....	-	2
<b>11</b>	228 501 045	Elastic Stop Nut M10 .....	Écrou élastique M10 .....	-	2
<b>12</b>	570 063 000	Rubber Stopper .....	Butée de caoutchouc .....	-	4
<b>13</b>	222 054 065	Hex. Screw M5 x 40 .....	Vis hex .M5 x 40 .....	-	4
<b>14</b>	391 301 700	Flat Washer .....	Rondelle plate .....	-	8
<b>15</b>	503 160 700	Rear Axle .....	Essieu arrière .....	-	1
<b>16</b>	503 183 000	Spacer (long) .....	Entretoise (longue) .....	-	1
<b>N 17</b>	503 189 075	Outer Spacer .....	Entretoise extérieure .....	-	2
<b>18</b>	503 180 400	Washer .....	Rondelle .....	-	4
<b>19→20</b>	572 097 712	<b>Wheel 165 Ass'y</b> .....	<b>Roue d'engagement 165 ass.</b> .....	-	2
<b>20</b>	405 404 500	Ball Bearing 6205 .....	Roulement à billes 6205 .....	-	2
<b>21</b>	224 721 218	Lock Washer 12 mm .....	Rondelle frein 12 mm .....	-	2
<b>22</b>	233 281 414	Elastic Flanged Nut M8 .....	Écrou élastique à épaulement M8 .....	-	16
<b>23</b>	503 153 100	Center Spacer .....	Entretoise centrale .....	-	1
<b>N 24</b>	503 188 951	External Spacer .....	Entretoise extérieure .....	-	2
<b>25</b>	222 024 065	Hex. Screw M12 x 40 .....	Vis hex .M12 x 40 .....	-	2
<b>26</b>	228 551 045	Elastic Stop Nut M5 .....	Écrou d'arrêt élastique M5 .....	-	4
<b>N 27</b>	503 188 976	Welded Shock Support .....	Support soudé d'amortisseur .....	-	1
<b>28→29</b>	572 097 612	<b>Wheel 135</b> .....	<b>Roue 135</b> .....	-	4
<b>29</b>	405 404 500	Ball Bearing 6205 .....	Roulement à billes 6205 .....	-	4
<b>30</b>	293 800 015	Loctite 242, 10 ml .....	Loctite 242, 10 ml .....	-	@
<b>N 31</b>	415 112 700	Cushion .....	Coussinet .....	-	4
<b>32</b>	503 174 600	Support .....	Support .....	-	6
<b>33</b>	207 088 544	Hex. Screw M8 x 85 .....	Vis hex .M8 x 85 .....	-	2
<b>34</b>	222 082 565	Hex. Screw M8 x 25 .....	Vis hex .M8 x 25 .....	-	6
<b>35</b>	503 183 100	Washer .....	Rondelle .....	-	6
<b>36</b>	503 183 200	Washer (Yellow) .....	Rondelle (jaune) .....	-	2
<b>37</b>	503 154 000	Washer .....	Rondelle .....	-	4
<b>38</b>	293 800 005	Loctite 271, 10 ml .....	Loctite 271, 10 ml .....	-	@

(MXZ 600)

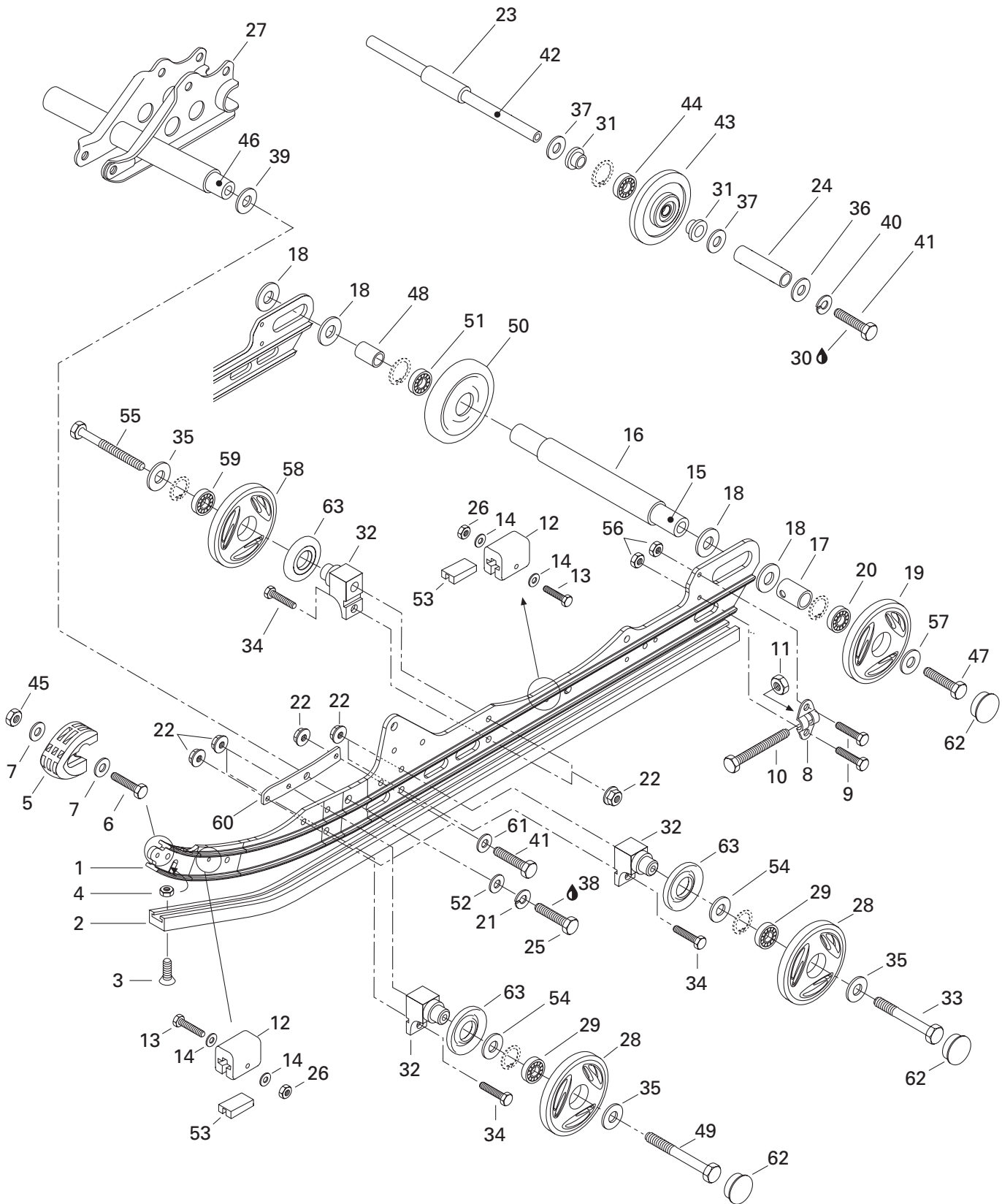



## Rear Suspension (MX Z 600) Suspension arrière (MX Z 600)

MXZ	
X	600
440	
LC	

39	503 175 400	Hard Washer .....	Rondelle trempée .....	–	2
40	224 781 140	Lock Washer 8 mm .....	Rondelle-frein 8 mm .....	–	2
41	222 083 065	Hex. Screw M8 x 30 .....	Vis hex .M8 x 30 .....	–	6
42	503 160 000	Wheel Support Axle .....	Axe de roue de support .....	–	1
43→44	572 018 900	<b>Idler Wheel</b> .....	<b>Roue de support</b> .....	–	2
44	405 404 500	Ball Bearing 6205 .....	Roulement à billes 6205 .....	–	2
45	228 551 045	Elastic Stop Nut M5 .....	Écrou élastique M5 .....	–	2
46	503 174 900	Lower Axle .....	Axe inférieur .....	–	1
47	732 601 002	Hex. Screw .....	Vis hex. ....	–	2
48	503 182 900	Interior Spacer (Short) .....	Entretoise intérieure (courte) .....	–	1
49	207 089 044	Hex. Screw M8 x 90 .....	Vis hex .M8 x 90 .....	–	2
50→51	572 107 800	<b>Wheel 165 Ass'y</b> .....	<b>Roue 165 ass.</b> .....	–	1
51	405 404 500	Ball Bearing 6205 .....	Roulement à billes 6205 .....	–	1
52	224 021 251	Flat Washer 12 mm .....	Rondelle plate 12 mm .....	–	2
53	572 084 800	Reinforcement Stopper.....	Renfort de butée .....	–	4
54	503 173 700	Washer .....	Rondelle .....	–	4
55	207 088 044	Screw Hex. M8 x 80 .....	Vis hex .M8 x 80 .....	–	2
56	233 261 414	Flanged Elastic Stop Nut M6.....	Écrou d'arrêt élastique à épaulement M6 ..	–	4
57	503 183 300	Washer .....	Rondelle .....	–	2
N 58→59	503 189 171	<b>Wheel 135 Ass'y</b> .....	<b>Roue 135 ass.</b> .....	–	2
59	405 404 500	Ball Bearing 6205 .....	Roulement à billes 6205 .....	–	2
N 60	503 189 198	Reinforcement Plate .....	Plaque de renfort .....	–	2
61	224 081 171	Flat Washer 8 mm .....	Rondelle plate 8 mm .....	–	4
62	570 063 600	Wheel Cap .....	Capuchon de roue .....	–	6
N 63	572 089 000	Labyrinth Seal .....	Joint Labyrinthe .....	–	6

(MXZ 600)

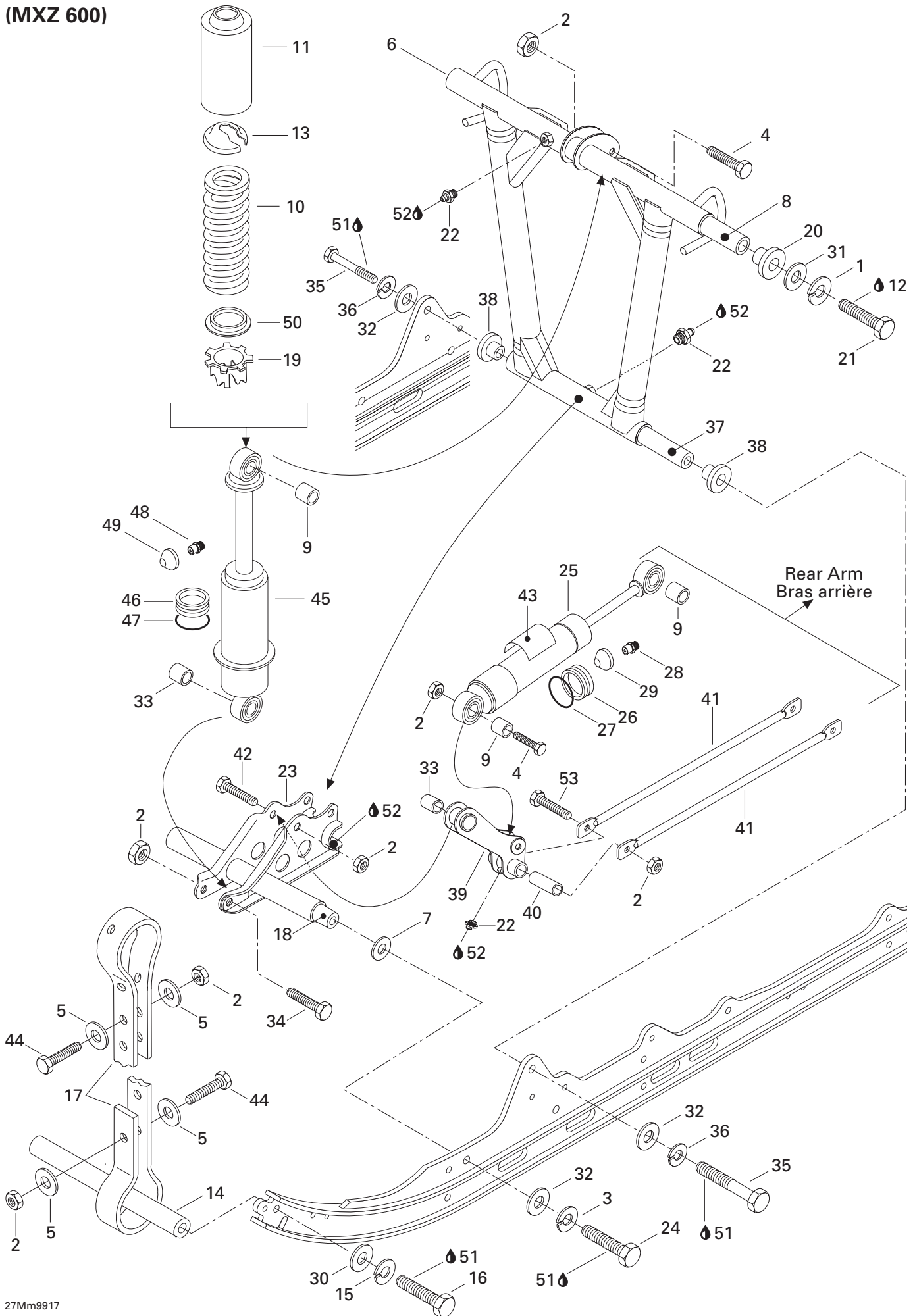



## Front Arm (RR. Susp.) (MX Z 600) Bras avant (susp. arr.) (MX Z 600)

MXZ	
X	600
440	
LC	

1	234 101 601	Lock Washer 10 mm .....	Rondelle-frein 10 mm .....	–	2
2	232 581 414	Elastic Stop Nut M8 .....	Écrou élastique M8 .....	–	9
3	224 721 218	Lock Washer 12 mm .....	Rondelle-frein 12 mm .....	–	2
4	222 084 065	Hex. Screw M8 x 40 .....	Vis hex .M8 x 40 .....	–	2
5	517 078 700	Washer .....	Rondelle .....	–	8
<b>N 6</b>	503 189 185	Welded Front Arm .....	Bras avant soudé .....	–	1
7	503 175 400	Hard Washer .....	Rondelle trempée .....	–	2
<b>N 8</b>	503 188 938	Shaft .....	Arbre .....	–	1
9	414 936 000	Cushion .....	Coussinet .....	–	3
10	415 057 500	Shock Spring .....	Ressort d'amortisseur .....	–	1
<b>N 11</b>	503 188 930	Protector .....	Protecteur .....	–	1
12	293 800 015	Loctite 242, 10 ml .....	Loctite 242, 10 ml .....	–	@
13	503 140 600	Spring Stopper .....	Butée de ressort .....	–	1
14	503 151 600	Axle .....	Axe .....	–	1
15	224 781 140	Lock Washer 8 mm .....	Rondelle-frein 8 mm .....	–	2
16	222 083 065	Hex. Screw M8 x 30 .....	Vis hex .M8 x 30 .....	–	2
17	570 069 300	Stopper Strap .....	Courroie d'arrêt .....	–	2
18	503 174 900	Lower Axle (Shock Support) .....	Axe inférieur (support d'amortisseur) .	–	1
19	414 762 600	Spring Seat .....	Bague de réglage .....	–	1
<b>N 20</b>	503 188 939	Cushion .....	Coussinet .....	–	2
21	207 006 044	Hex. Screw M10 x 60 .....	Vis hex .M10 x 60 .....	–	2
22	408 200 700	Grease Fitting M6 .....	Raccord de graissage M6 .....	–	3
<b>N 23</b>	503 188 976	Welded Shock Support .....	Support soudé d'amortisseur .....	–	1
24	222 024 065	Hex. Screw M12 x 40 .....	Vis hex .M12 x 40 .....	–	2
<b>N 25→29</b>	503 188 912	<b>Rear Shock</b> .....	<b>Amortisseur arrière</b> .....	–	1
26	415 097 900	Free Piston .....	Piston libre .....	–	1
27	414 888 312	O-Ring .....	Joint torique .....	–	1
28	414 888 314	Air Valve Ass'y .....	Soupape d'air ass. ....	–	1
29	415 127 405	Air Valve .....	Soupape d'air .....	–	1
30	224 081 171	Flat Washer .....	Rondelle plate .....	–	2
31	224 001 211	Flat Washer 10 mm .....	Rondelle plate 10 mm .....	–	2
32	224 021 251	Flat Washer 12 mm .....	Rondelle plate 12 mm .....	–	4
33	414 917 900	Cushion .....	Coussinet .....	–	2
34	222 085 565	Hex. Screw M8 x 55 .....	Vis hex .M8 x 55 .....	–	1
35	207 026 044	Hex. Screw M12 x 60 .....	Vis hex .M12 x 60 .....	–	2
36	224 721 218	Lock Washer 12 mm .....	Rondelle-frein 12 mm .....	–	2
37	503 182 000	Lower Axle (Front Arm) .....	Axe inférieur (bras avant) .....	–	1
<b>N 38</b>	503 188 940	Cushion .....	Coussinet .....	–	2
39	503 158 500	Lever .....	Levier .....	–	1

(MXZ 600)

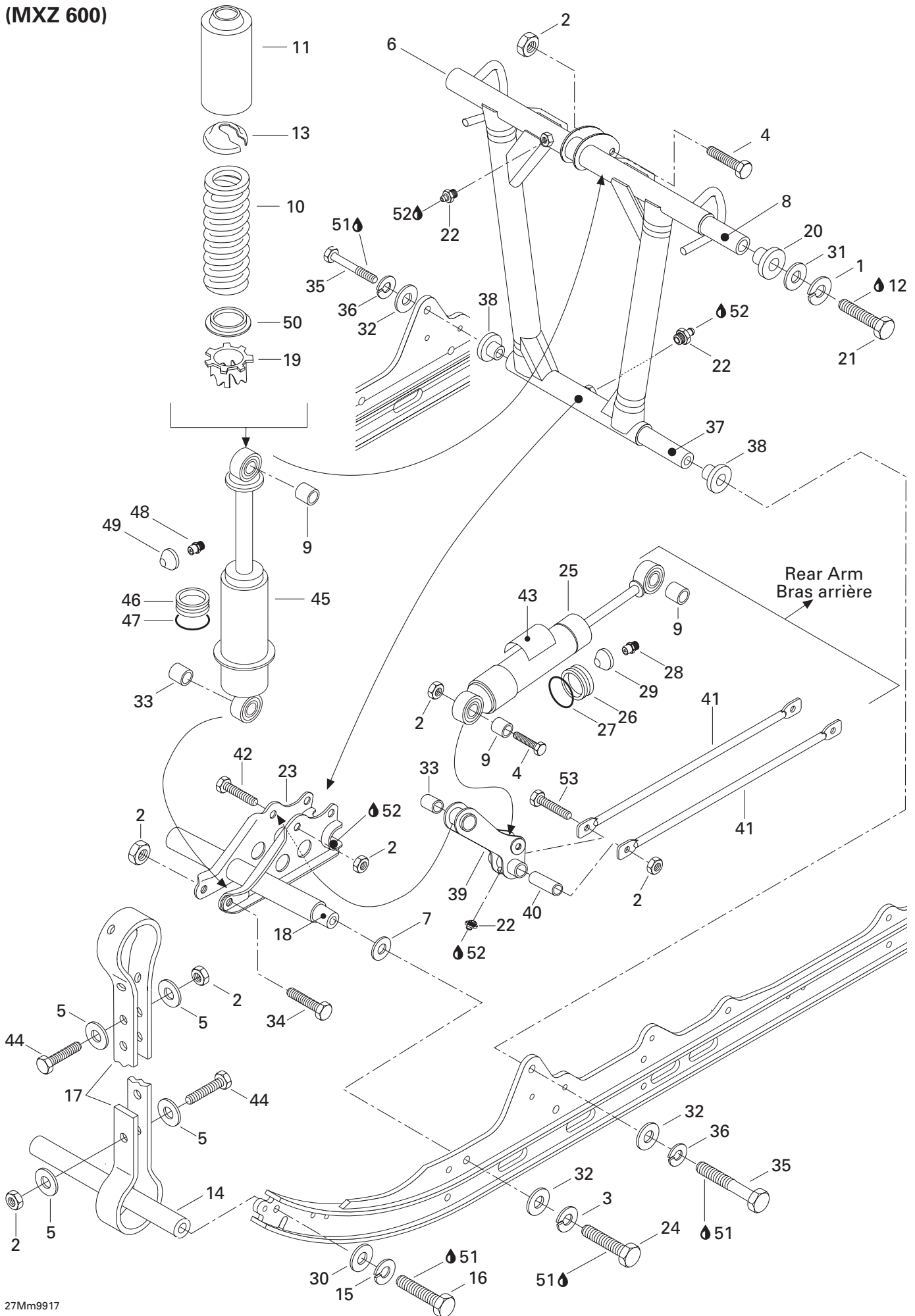





## Front Arm (RR. Susp.) (MX Z 600) Bras avant (susp. arr.) (MX Z 600)

				MXZ	
				X	600
				440	
				LC	
40	503 158 600	Tie Rod Shaft .....	Axe de barre d'accouplement .....	–	1
41	503 187 100	Tie Rod .....	Barre d'accouplement .....	–	2
42	207 085 044	Hex. Screw M8 x 50 .....	Vis hex .M8 x 50 .....	–	1
N 43	516 000 183	Shock Decal .....	Décalque amortisseur .....	–	1
44	222 082 565	Hex. Screw M8 x 25 .....	Vis hex .M8 x 25 .....	–	4
N 45→49	503 188 913	<b>Shock</b> .....	<b>Amortisseur</b> .....	–	1
46	415 097 900	Free Piston .....	Piston libre .....	–	1
47	414 888 312	O-Ring .....	Joint torique .....	–	1
48	414 888 314	Air Valve Ass'y .....	Soupape d'air ass. ....	–	1
49	415 127 405	Air Valve .....	Soupape d'air .....	–	1
50	517 184 300	Spring Guide .....	Guide de ressort .....	–	1
51	293 800 005	Loctite 271, 10 ml .....	Loctite 271, 10 ml .....	–	@
52	413 711 500	Synthetic Grease .....	Graisse synthétique .....	–	@
53	222 087 565	Hex. Screw M8 x 75 .....	Vis hex .M8 x 75 .....	–	1

(MXZ 600)

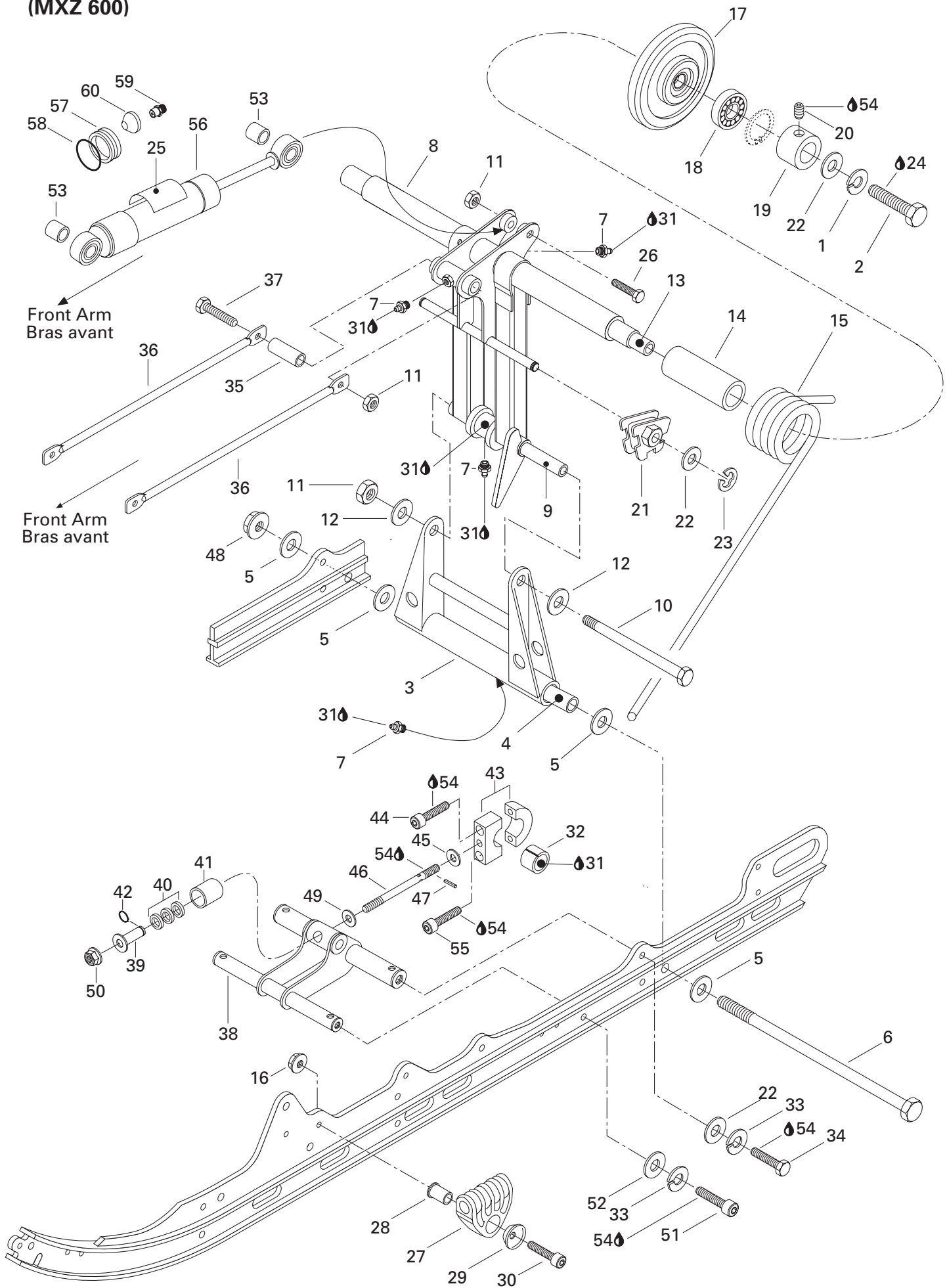



## Rear Arm (RR. Susp.) (MX Z 600) Bras arrière (susp. arr.) (MX Z 600)

				MXZ	
				X	600
				440	
				LC	
1	234 101 601	Lock Washer 10 mm .....	Rondelle-frein 10 mm .....	–	2
2	207 103 544	Hex. Screw M10 x 35 .....	Vis hex .M10 x 35 .....	–	2
3	503 169 200	Pivot Welded Arm .....	Jumelle soudée .....	–	1
4	503 154 703	Lower Axle Pivot .....	Axe inférieur de jumelle .....	–	1
5	224 081 201	Washer .....	Rondelle .....	–	4
6	732 601 198	Bolt M8 .....	Boulon M8 .....	–	1
7	408 200 700	Grease Fitting M6 .....	Raccord de graissage M6 .....	–	4
8	503 186 100	Welded Rear Arm .....	Bras arrière soudé .....	–	1
9	503 144 300	Upper Axle .....	Axe supérieur .....	–	1
10	732 601 197	Bolt M8 .....	Boulon M8 .....	–	1
11	232 581 414	Elastic Stop Nut M8 .....	Écrou élastique M8 .....	–	3
12	224 081 171	Washer .....	Rondelle .....	–	2
13	503 168 700	Transversal Rear Axle .....	Axe transversal arrière .....	–	1
14	572 080 700	Bushing .....	Douille .....	–	2
15	503 188 100	R.H. Spring .....	Ressort DR .....	–	1
	503 188 200	L.H. Spring .....	Ressort GA .....	–	1
16	233 281 414	Flanged Elastic Stop Nut M8 .....	Écrou d'arrêt élastique à épaulement M8 ..	–	2
17→18	572 091 400	<b>Idler Wheel Ass'y</b> .....	<b>Roue de support ass.</b> .....	–	2
18	405 404 500	Ball Bearing 6205 .....	Roulement à billes 6205 .....	–	2
19	503 168 800	Retaining Ring .....	Bague d'appui .....	–	2
20	206 260 844	Socket Set Screw M6 .....	Vis de pression allen M6 .....	–	2
21	572 030 800	L.H. Cam Adjuster .....	Came de réglage GA .....	–	1
	572 030 900	R.H. Cam Adjuster .....	Came de réglage DR .....	–	1
22	224 001 211	Washer 10 mm .....	Rondelle 10 mm .....	–	6
23	371 907 100	Circlip .....	Circlip .....	–	2
24	293 800 015	Loctite 242, 10 ml .....	Loctite 242, 10 ml .....	–	@
N 25	516 000 183	Shock Decal .....	Décalque amortisseur .....	–	1
26	207 085 044	Hex. Screw M8 x 50 .....	Vis hex. M8 x 50 .....	–	1
N 27	503 188 933	Spring Support .....	Support de ressort .....	–	2
N 28	503 188 934	Spring Axle Guide .....	Axe-guide pour ressort .....	–	2
N 29	503 188 929	Retainer Cushion .....	Coussinet de retenue .....	–	2
30	205 084 544	Socket Screw M8 x 45 .....	Vis allen M8 x 45 .....	–	2
31	413 711 500	Synthetic Grease .....	Graisse synthétique .....	–	@
32	415 027 800	Cushion .....	Coussinet .....	–	1
33	234 100 602	Lock Washer 10 mm .....	Rondelle frein 10 mm .....	–	4
34	207 103 044	Hex. Screw M10 x 30 .....	Vis hex. M10 x 30 .....	–	2
35	503 158 600	Tie Rod Shaft .....	Axe de barre d'accouplement .....	–	1
36	503 187 100	Tie Rod .....	Tige d'accouplement .....	–	2

(MXZ 600)

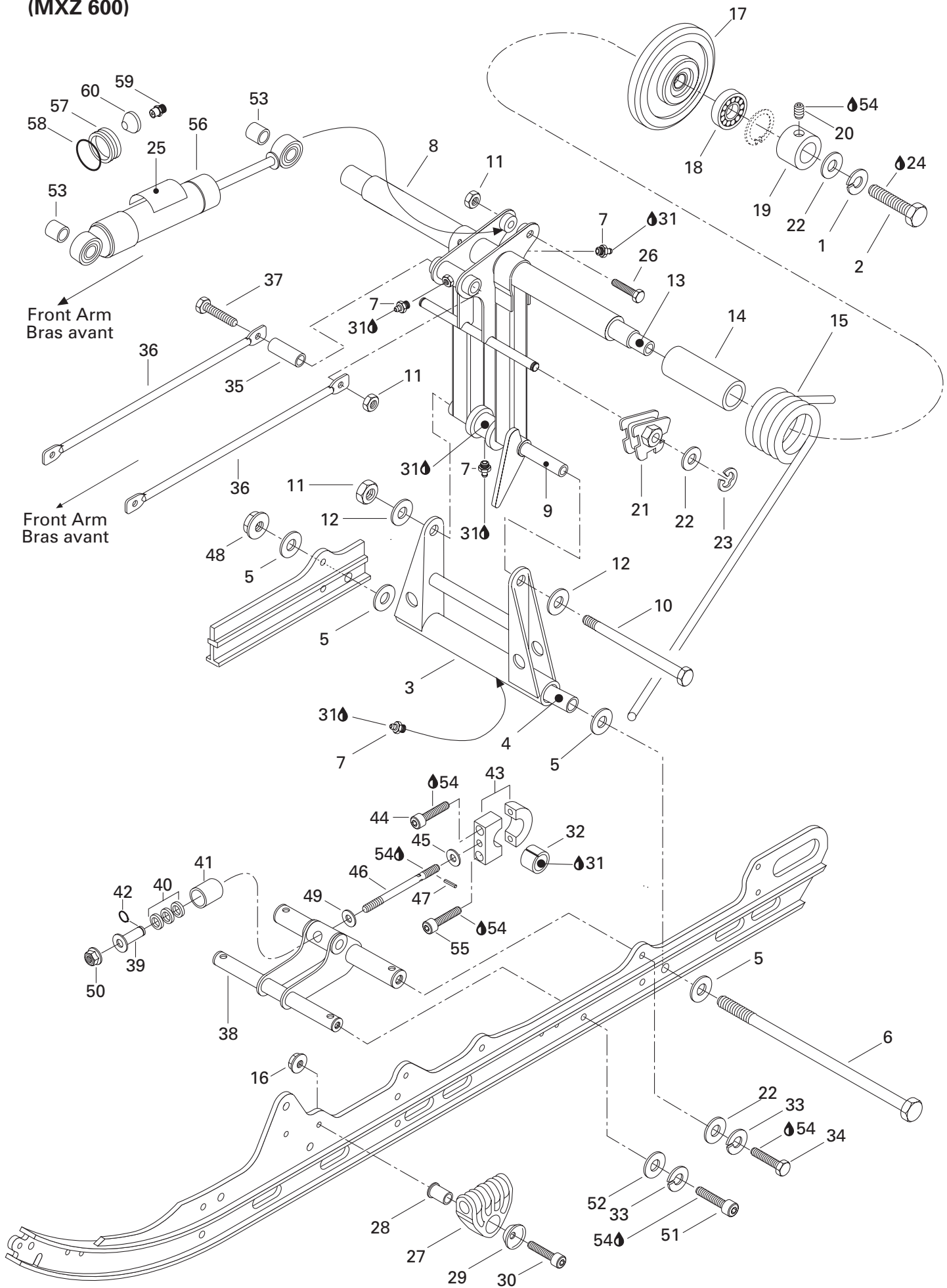



## Rear Arm (RR. Susp.) (MX Z 600) Bras arrière (susp. arr.) (MX Z 600)

MXZ	
X	600
440	
LC	

37	222 087 565	Hex. Screw M8 x 75 .....	Vis hex. M8 x 75 .....	—	1
<b>N 38</b>	503 188 969	Bracket Weld .....	Attache soudée .....	—	1
<b>39</b>	503 172 900	Bushing Weld .....	Douille soudée .....	—	1
<b>40</b>	570 049 600	Rubber Stopper .....	Butée de caoutchouc .....	—	3
<b>41</b>	503 103 600	Cup .....	Coupole .....	—	1
<b>42</b>	371 910 700	Circlip .....	Circlip .....	—	1
<b>N 43-47</b>	503 189 044	<b>Pivot Block Ass'y .....</b>	<b>Bloc de pivot ass. ....</b>	—	1
<b>44</b>	222 983 065	Socket Head Screw M8 x 30 .....	Vis creuse à 6 pans M8 x 30 .....	—	1
<b>45</b>	— XXX —	Washer .....	Rondelle .....	—	1
<b>46</b>	— XXX —	Threaded Rod .....	Tige filetée .....	—	1
<b>47</b>	732 804 011	Roll Pin .....	Goupille ressort .....	—	1
<b>48</b>	233 281 414	Nut Flanged Elastic M8 .....	Écrou élastique à épaulement M8 .....	—	1
<b>49</b>	503 183 400	Washer .....	Rondelle .....	—	1
<b>50</b>	228 701 045	Flanged Elastic Nut M10 .....	Écrou élastique à épaulement M10 .....	—	1
<b>51</b>	222 903 565	Socket Head Screw M10 x 35 .....	Vis creuse à 6 pans M 10 x 35 .....	—	2
<b>52</b>	503 176 700	Hard Washer 10 mm .....	Rondelle trempée 10 mm .....	—	2
<b>53</b>	414 936 000	Cushion .....	Coussinet .....	—	2
<b>54</b>	293 800 005	Loctite 271, 10 ml .....	Loctite 271, 10 ml .....	—	@
<b>55</b>	222 983 065	Socket Head Screw M8 x 30 .....	Vis creuse à 6 pans M 8 x 30 .....	—	1
<b>N 56-60</b>	503 188 912	<b>Rear Shock .....</b>	<b>Amortisseur arrière .....</b>	—	1
<b>57</b>	415 097 900	Free Piston .....	Piston libre .....	—	1
<b>58</b>	414 888 312	O-Ring .....	Joint torique .....	—	1
<b>59</b>	414 888 314	Air Valve Ass'y .....	Soupape d'air ass. ....	—	1
<b>60</b>	415 127 405	Air Valve .....	Soupape d'air .....	—	1

(MXZ X 440 LC)

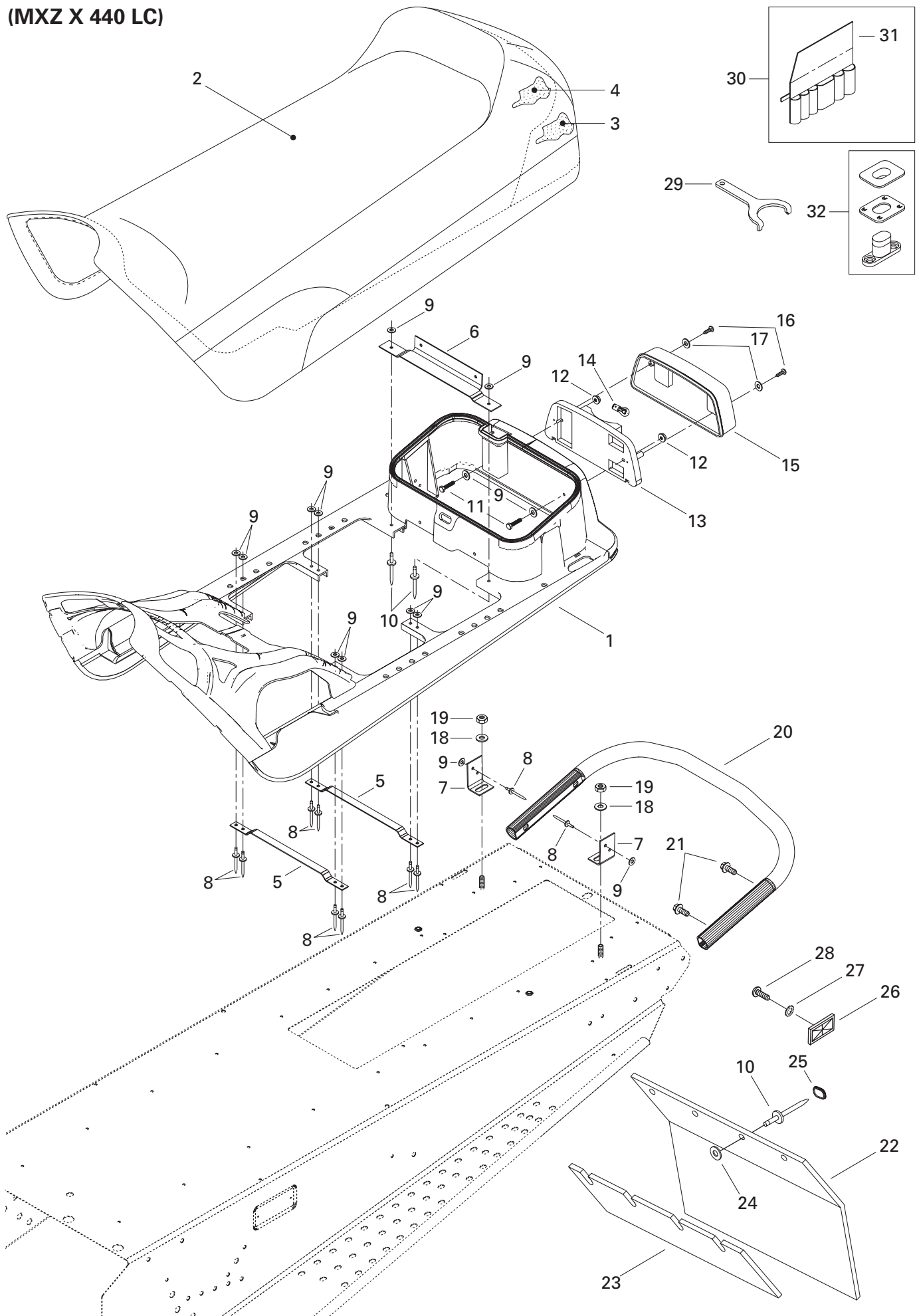



## Seat and Accessories (MXZ X 440 LC) Siège et accessoires (MXZ X 440 LC)

	MXZ
	X
	440
	LC
	600

<b>N 1</b>	510 003 633	Seat Base .....	Base de siège .....	1	—
<b>N 2</b>	510 003 646	Seat Cover .....	Housse de siège .....	1	—
<b>N 3</b>	510 003 634	Seat Foam .....	Mousse de siège .....	1	—
<b>N 4</b>	510 003 635	Seat Foam .....	Mousse de siège .....	1	—
<b>N 5</b>	510 003 630	Front Reinforcement .....	Renfort avant .....	2	—
<b>N 6</b>	510 003 631	Center Reinforcement .....	Renfort central .....	1	—
<b>N 7</b>	510 003 632	Reinforcement .....	Renfort .....	2	—
<b>8</b>	390 406 500	Pop Rivet .....	Pop rivet .....	12	—
<b>9</b>	517 297 900	Flat Washer .....	Rondelle Plate .....	16	—
<b>10</b>	390 908 000	Pop Rivet (Black) .....	Pop rivet (noir) .....	6	—
<b>11</b>	222 054 065	Hex. Screw M5 x 40 .....	Vis hex. M5 x 40 .....	2	—
<b>12</b>	228 751 045	Elastic Flanged Stop Nut M5 .....	Écrou d'arrêt élastique à épaulement M5 ..	2	—
<b>13</b>	414 513 600	Light Housing .....	Boîtier de lumière .....	1	—
<b>14</b>	410 504 000	Tail Lamp Bulb .....	Ampoule de feu arrière .....	1	—
<b>15</b>	414 513 700	Lens .....	Lentille .....	1	—
<b>16</b>	209 632 540	Tapping Screw .....	Vis Autotaraudeuse .....	2	—
<b>17</b>	414 516 400	Washer .....	Rondelle .....	2	—
<b>18</b>	224 080 251	Flat Washer 8 mm .....	Rondelle plate 8 mm .....	2	—
<b>19</b>	232 581 414	Elastic Stop Nut M8 .....	Écrou d'arrêt élastique M8 .....	2	—
<b>20</b>	518 318 200	Rear Bumper .....	Pare-chocs arrière .....	1	—
<b>21</b>	207 682 044	Hex. Flanged Screw M8 x 20 .....	Vis à épaulement M8 x 20 .....	4	—
<b>22</b>	572 092 100	Snow Guard .....	Garde-neige .....	1	—
<b>23</b>	572 108 200	Reinforcement .....	Renfort .....	1	—
<b>24</b>	517 225 900	Flat Washer .....	Rondelle plate .....	4	—
<b>25</b>	415 073 300	Cap .....	Capuchon .....	4	—
<b>26</b>	414 510 100	Red Reflector .....	Réflecteur rouge .....	2	—
	414 510 200	Amber Reflector (Europe) .....	Réflecteur ambre (Europe) .....	2	—
<b>27</b>	224 151 101	Lock Washer 5 mm .....	Rondelle plate 5 mm .....	2	—
<b>28</b>	222 851 065	Screw M5 x 10 .....	Vis M5 x 10 .....	2	—
<b>N 29</b>	529 035 582	Wrench Adjuster (RR Susp.) .....	Clé de réglage (susp. arr.) .....	1	—
<b>N 30-31</b>	529 035 546	<b>Tool Kit</b> .....	<b>Trousse d'outils</b> .....	1	—
<b>N 31</b>	520 000 047	Tool Bag .....	Sac d'outils .....	1	—
<b>32</b>	414 728 000	Seat Buckle .....	Boucle de siège .....	@	—

(MXZ 600)

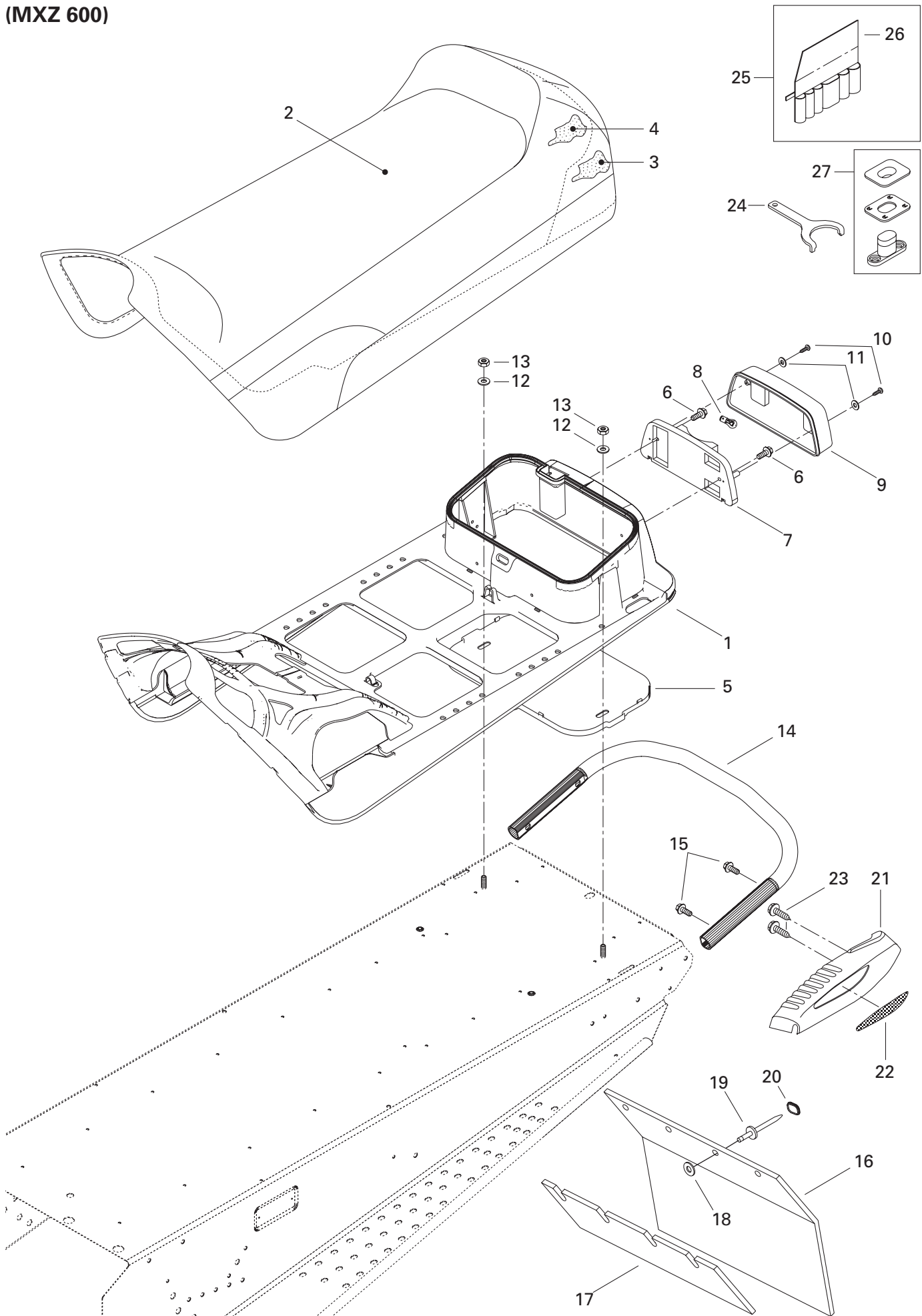





## Seat and Accessories (MXZ 600) Siège et accessoires (MXZ 600)

MXZ	
X	600
440	
LC	

<b>N 1</b>	572 107 600	Seat Base .....	Base de siège .....	–	1
<b>N 2</b>	415 107 703	Seat Cover .....	Housse de siège .....	–	1
<b>N 3</b>	510 003 608	Seat Foam .....	Mousse de siège .....	–	1
<b>N 4</b>	510 003 500	Seat Foam .....	Mousse de siège .....	–	1
<b>N 5</b>	572 107 601	Compartment-Base .....	Sous-coffre .....	–	1
<b>N 6</b>	732 603 006	Hex. Screw .....	Vis hex. ....	–	2
<b>7</b>	414 513 600	Light Housing .....	Boîtier de lumière .....	–	1
<b>8</b>	410 504 000	Tail Lamp Bulb .....	Ampoule de feu arrière .....	–	1
<b>9</b>	414 513 700	Lens .....	Lentille .....	–	1
<b>10</b>	209 632 540	Tapping Screw .....	Vis Autotaraudeuse .....	–	2
<b>11</b>	414 516 400	Washer .....	Rondelle .....	–	2
<b>12</b>	224 080 251	Flat Washer 8 mm .....	Rondelle plate 8 mm .....	–	2
<b>13</b>	232 581 414	Elastic Stop Nut M8 .....	Écrou d'arrêt élastique M8 .....	–	2
<b>14</b>	518 318 200	Rear Bumper .....	Pare-chocs arrière .....	–	1
<b>15</b>	207 682 044	Hex. Flange Screw M8 x 20 .....	Vis hex. à épaulement M8 x 20 .....	–	4
<b>16</b>	572 092 100	Snow Guard .....	Garde-neige .....	–	1
<b>17</b>	572 108 200	Reinforcement .....	Renfort .....	–	1
<b>18</b>	517 225 900	Flat Washer .....	Rondelle plate .....	–	4
<b>19</b>	390 908 000	Pop Rivet (Black) .....	Pop rivet (noir) .....	–	4
<b>20</b>	415 073 300	Cap .....	Capuchon .....	–	4
<b>21</b>	572 092 200	R.H. Moulding .....	Enjoliveur DR .....	–	1
	572 092 300	L.H. Moulding .....	Enjoliveur GA .....	–	1
<b>N 22</b>	516 000 237	R.H. Reflector .....	Réflecteur DR .....	–	1
<b>N</b>	516 000 241	R.H. Rear Reflector (Europe) .....	Réflecteur arrière DR (Europe) .....	–	1
<b>N</b>	516 000 238	L.H. Reflector .....	Réflecteur GA .....	–	1
<b>N</b>	516 000 242	L.H. Rear Reflector (Europe) .....	Réflecteur arrière GA (Europe) .....	–	1
<b>23</b>	365 901 100	Hex. Tapping Screw .....	Vis hex. autotaraudeuse .....	–	6
<b>N 24</b>	529 035 582	Wrench Adjuster (RR. Susp.) .....	Clé de réglage (susp. arr.) .....	–	1
<b>N 25</b> → <b>26</b>	529 035 546	<b>Tool Kit</b> .....	<b>Trousse d'outils</b> .....	–	1
<b>N 26</b>	520 000 047	Tool Bag .....	Sac d'outils .....	–	1
<b>27</b>	414 728 000	Seat Buckle .....	Boucle de siège .....	–	@

(MXZ X 440 LC)

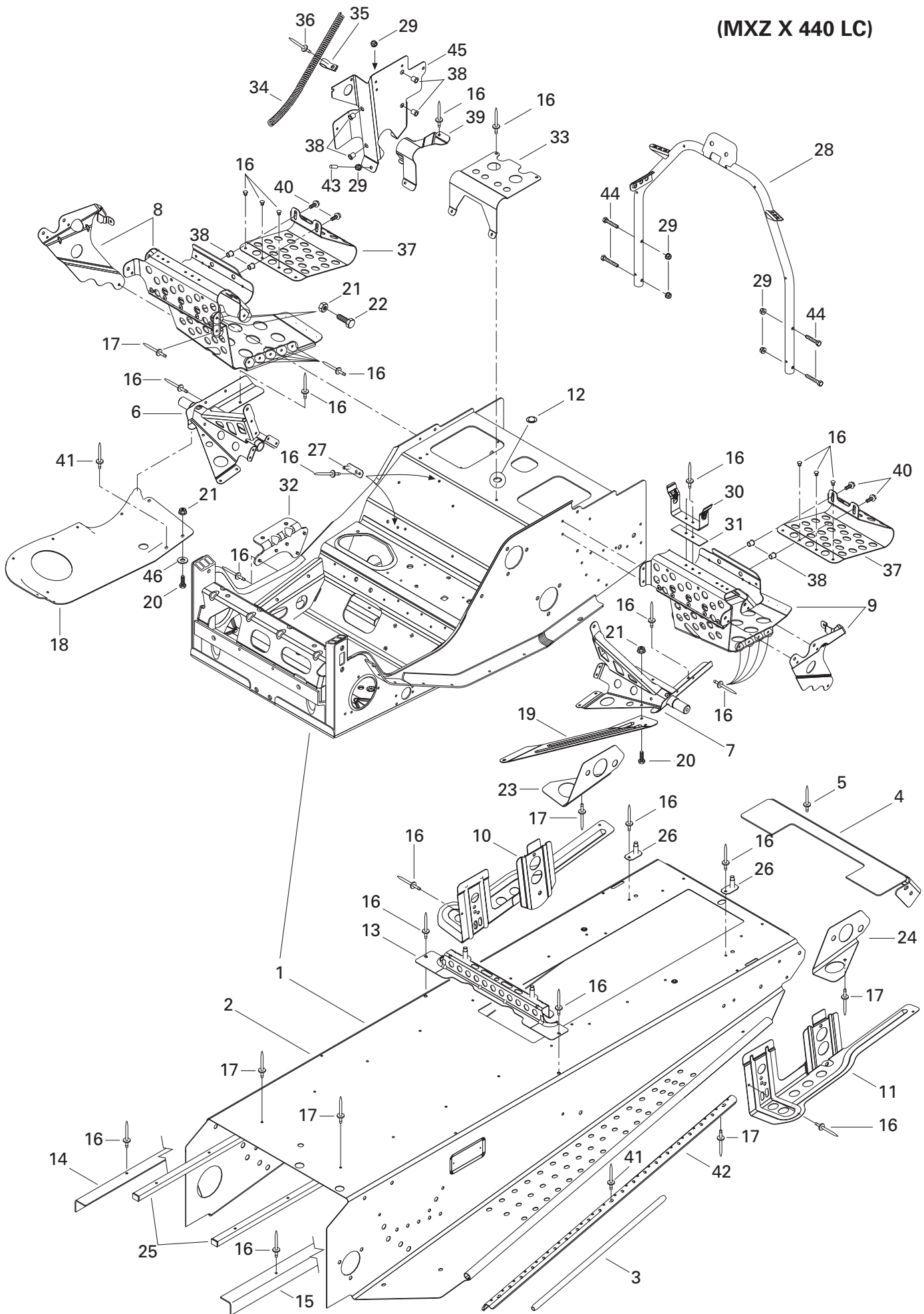



## Frame and Accessories (MX Z X 440 LC) Châssis et accessoires (MX Z X 440 LC)

	MXZ
X	
440	600
LC	

<b>N 1</b>	518 321 635	frame .....	Châssis .....	1	—
<b>N 2→5</b>	518 321 664	<b>Tunnel</b> .....	<b>Tunnel</b> .....	1	—
<b>3</b>	518 304 746	Footrest Reinforcement .....	Renfort de marche-pied .....	2	—
<b>N 4</b>	518 321 303	Rear Cap .....	Capuchon arrière .....	1	—
<b>5</b>	390 402 200	Pop Rivet .....	Rivet pop .....	6	—
<b>6</b>	518 320 506	R.H. Footrest Support .....	Support repose-pied DR .....	1	—
<b>7</b>	518 320 507	L.H. Footrest Support .....	Support repose-pied GA .....	1	—
<b>N 8</b>	518 321 454	R.H. Footrest Ass'y .....	Repose-pied DR ass. ....	1	—
<b>N 9</b>	518 321 455	L.H. Footrest Ass'y .....	Repose-pied GA ass. ....	1	—
<b>N 10</b>	518 319 742	R.H. Slide Bracket .....	Attache de suspension DR .....	1	—
<b>N 11</b>	518 319 743	L.H. Slide Bracket .....	Attache de suspension GA .....	1	—
<b>12</b>	414 859 400	Cap .....	Bouchon .....	1	—
<b>N13</b>	518 321 510	Fuel Tank Bracket .....	Attache de réservoir à essence .....	1	—
<b>N14</b>	518 321 674	R.H. Frame Reinforcement .....	Renfort de tunnel DR .....	1	—
<b>N 15</b>	518 321 675	L.H. Frame Reinforcement .....	Renfort de tunnel GA .....	1	—
<b>16</b>	390 402 200	Pop Rivet .....	Rivet pop .....	@	—
<b>17</b>	390 402 400	Pop Rivet .....	Rivet pop .....	@	—
<b>N 18</b>	518 319 760	R.H. Bottom Pan Plate .....	Plaque de coque DR .....	1	—
<b>19</b>	518 316 710	L.H. Reinforcement Plate .....	Plaque de renfort GA .....	1	—
<b>20</b>	207 152 044	Hex. Screw M5 x 20 .....	Vis hwx. M5 x 20 .....	2	—
<b>21</b>	228 751 045	Elastic Flange Stop Nut M5 .....	Écrou d'arrêt élastique à épaulement M5 ..	6	—
<b>22</b>	732 600 030	Screw .....	Vis .....	4	—
<b>N 23</b>	518 321 472	R.H. Rear Reinforcement .....	Renfort arrière DR .....	1	—
<b>N 24</b>	518 321 473	L.H. Rear Reinforcement .....	Renfort arrière GA .....	1	—
<b>N 25</b>	518 321 609	Frame Protector .....	Protecteur de tunnel .....	2	—
<b>N 26</b>	518 319 730	Seat Bracket .....	Attache de siège .....	2	—
<b>N 27</b>	518 319 728	Double Bracket .....	Attache double .....	2	—
<b>N 28</b>	518 319 710	Handle Support .....	Support de guidon .....	1	—
<b>29</b>	233 261 414	Elastic Flange Stop Nut M6 .....	Écrou d'arrêt élastique à épaulement M6 ..	6	—
<b>30</b>	518 202 100	Pulley Guard Bracket .....	Attache de garde-courroie .....	1	—
<b>31</b>	518 207 500	Reinforcement .....	Renfort .....	1	—
<b>32</b>	518 206 300	Muffler Support .....	Support de silencieux .....	1	—
<b>33</b>	518 310 400	Air Intake Support .....	Support de silencieux d'admission .....	1	—
<b>N 34</b>	518 321 569	Rope Guide .....	Guide de corde .....	1	—
<b>N 35</b>	518 321 570	Clip .....	Pince .....	1	—
<b>36</b>	390 406 500	Pop Rivet .....	Rivet pop .....	1	—
<b>N 37</b>	518 321 602	Toe Hold .....	Accroche pied .....	2	—
<b>38</b>	415 107 300	Insert .....	Ajout .....	8	—
<b>N 39</b>	518 319 762	Hose Support .....	Support de boyau .....	1	—

(MXZ X 440 LC)

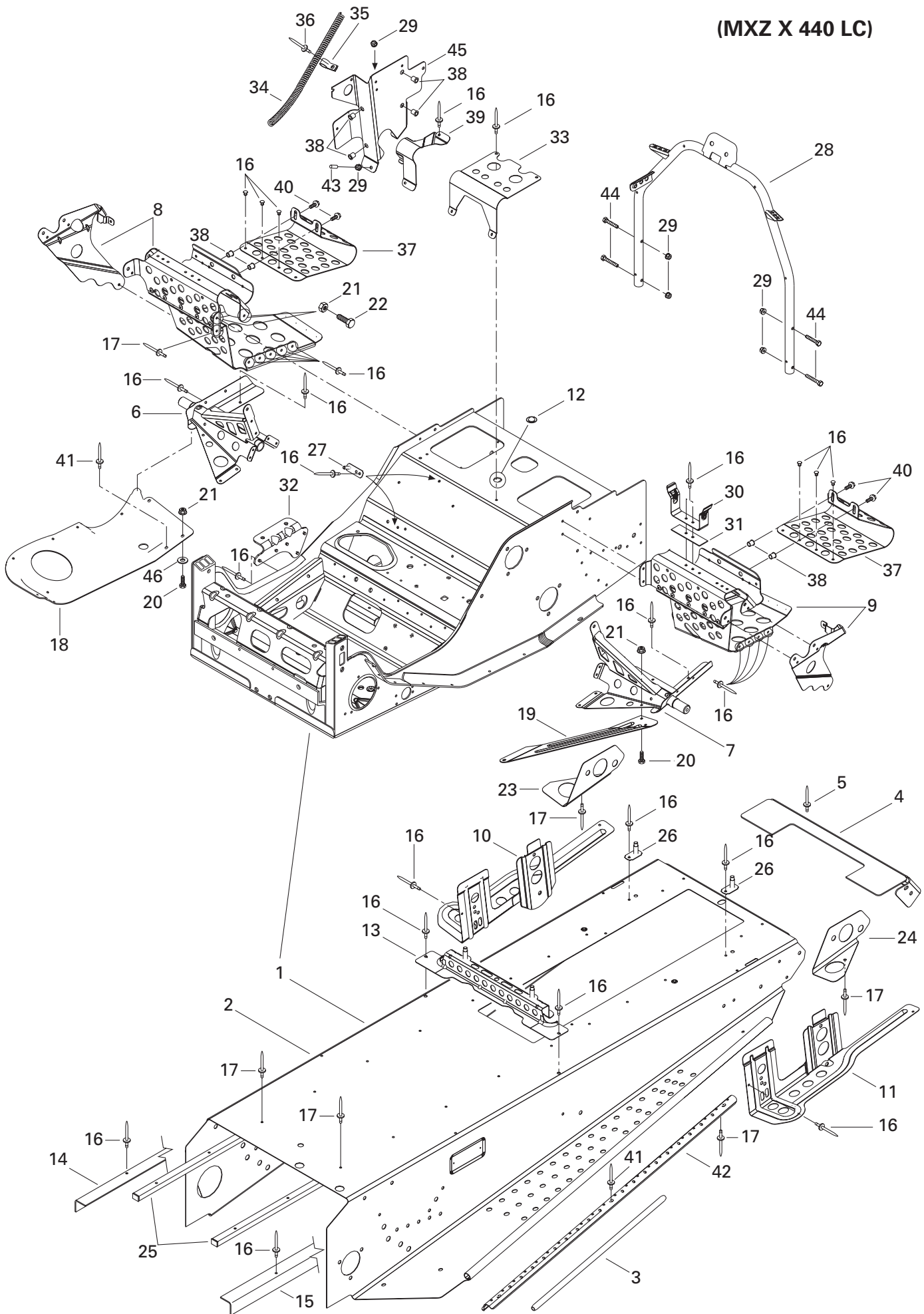



## Frame and Accessories (MX Z X 440 LC) Châssis et accessoires (MX Z X 440 LC)

				MXZ	
				X	600
				440	
				LC	
<b>N 40</b>	207 661 644	Hex. Flange Screw M6 x 16 .....	Vis hex. à épaulement M6 x 16 .....	4	—
<b>41</b>	390 402 300	Pop Rivet .....	Rivet pop .....	7	—
<b>N 42</b>	518 321 627	Strip .....	Bande .....	2	—
<b>43</b>	293 000 025	Short Cap .....	Capuchon court .....	1	—
<b>N 44</b>	207 663 544	Hex. Flange Screw M6 x 35 .....	Vis hex. à épaulement M6 x 35 .....	4	—
<b>N 45</b>	518 321 678	Electronic Module Support .....	Support module électronique .....	1	—
<b>46</b>	517 225 900	Flat Washer .....	Rondelle plate .....	1	—

(MXZ 600)

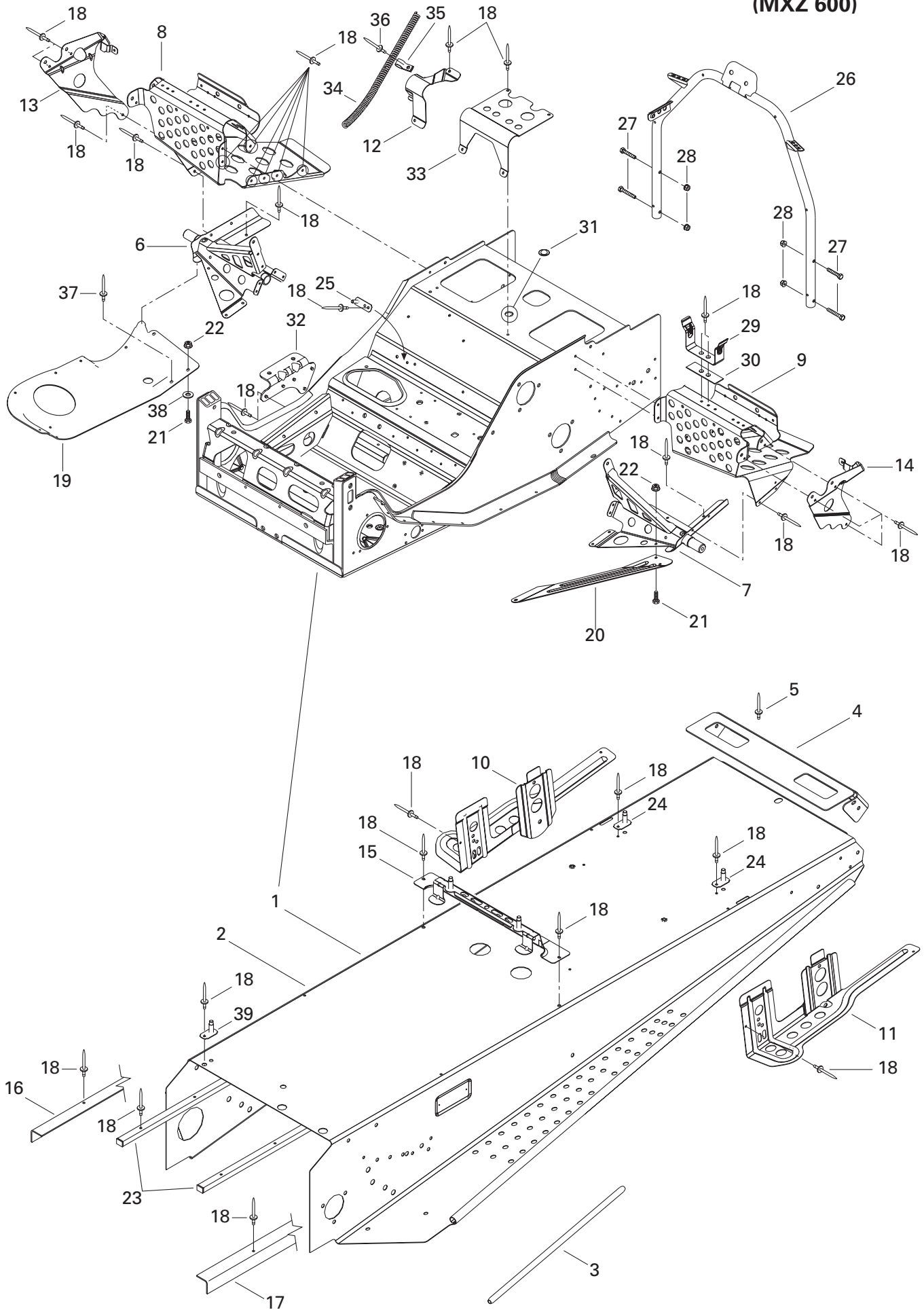



## Frame and Accessories (MX Z 600) Châssis et accessoires (MX Z 600)

			MXZ	
			X	600
			440	
			LC	
<b>N 1</b>	518 321 634	frame .....	Châssis .....	– 1
<b>N 2→5</b>	518 321 664	<b>Tunnel</b> .....	<b>Tunnel</b> .....	– 1
<b>3</b>	518 304 746	Footrest Reinforcement .....	Renfort de marche-pied .....	– 2
<b>N 4</b>	518 321 303	Rear Cap .....	Capuchon arrière .....	– 1
<b>5</b>	390 402 200	Pop Rivet .....	Rivet pop .....	– 6
<b>6</b>	518 320 506	R.H. Footrest Support .....	Support repose-pied DR .....	– 1
<b>7</b>	518 320 507	L.H. Footrest Support .....	Support repose-pied GA .....	– 1
<b>N 8</b>	518 319 722	R.H. Footrest .....	Repose-pied DR .....	– 1
<b>N 9</b>	518 319 723	L.H. Footrest .....	Repose-pied GA .....	– 1
<b>N 10</b>	518 321 587	R.H. Slide Bracket .....	Attache de suspension DR .....	– 1
<b>N 11</b>	518 321 588	L.H. Slide Bracket .....	Attache de suspension GA .....	– 1
<b>N 12</b>	518 319 762	Hose Support .....	Support de boyau .....	– 1
<b>N 13</b>	518 321 305	R.H. Footrest Reinforcement .....	Renfort de repose-pied DR .....	– 1
<b>N 14</b>	518 321 307	L.H. Footrest Reinforcement .....	Renfort de repose-pied GA .....	– 1
<b>N15</b>	518 321 510	Fuel Tank Bracket .....	Attache de réservoir à essence .....	– 1
<b>N16</b>	518 321 561	R.H. Frame Reinforcement .....	Renfort de tunnel DR .....	– 1
<b>N 17</b>	518 321 562	L.H. Frame Reinforcement .....	Renfort de tunnel GA .....	– 1
<b>18</b>	390 402 200	Pop Rivet .....	Rivet pop .....	– @
<b>N 19</b>	518 319 760	R.H. Bottom Pan Plate .....	Plaque de coque DR .....	– 1
<b>20</b>	518 316 710	L.H. Reinforcement Plate .....	Plaque de renfort GA .....	– 1
<b>21</b>	207 152 044	Hex. Screw M5 x 20 .....	Vis hw. M5 x 20 .....	– 2
<b>22</b>	228 751 045	Elastic Flanged Stop Nut M5 .....	Écrou d'arrêt élastique à épaulement M5 ..	– 2
<b>N 23</b>	518 321 543	Frame Protector .....	Protecteur de tunnel .....	– 2
<b>N 24</b>	518 319 730	Seat Bracket .....	Attache de siège .....	– 2
<b>N 25</b>	518 319 728	Double Bracket .....	Attache double .....	– 1
<b>N 26</b>	518 319 710	Handle Support .....	Support de guidon .....	– 1
<b>N 27</b>	207 663 544	Hex. Flange Screw M6 x 35 .....	Vis hex. à épaulement M6 x 35 .....	– 4
<b>28</b>	233 261 414	Elastic Flange Stop Nut M6 .....	Écrou d'arrêt élastique à épaulement M6 ..	– 4
<b>29</b>	518 202 100	Pulley Guard Bracket .....	Attache de garde-courroie .....	– 1
<b>30</b>	518 207 500	Reinforcement .....	Renfort .....	– 1
<b>31</b>	414 859 400	Cap .....	Bouchon .....	– 1
<b>32</b>	518 206 300	Muffler Support .....	Support de silencieux .....	– 1
<b>33</b>	518 310 400	Air Intake Support .....	Support de silencieux d'admission .....	– 1
<b>N 34</b>	518 321 569	Rope Guide .....	Guide de corde .....	– 1
<b>N 35</b>	518 321 570	Clip .....	Pince .....	– 1
<b>36</b>	390 406 500	Pop Rivet .....	Rivet pop .....	– 1
<b>37</b>	390 402 300	Pop Rivet .....	Pop rivet .....	– 1
<b>38</b>	517 225 900	Flat Washer .....	Rondelle plate .....	– 1
<b>N 39</b>	518 321 604	Guide .....	Guide .....	– 1

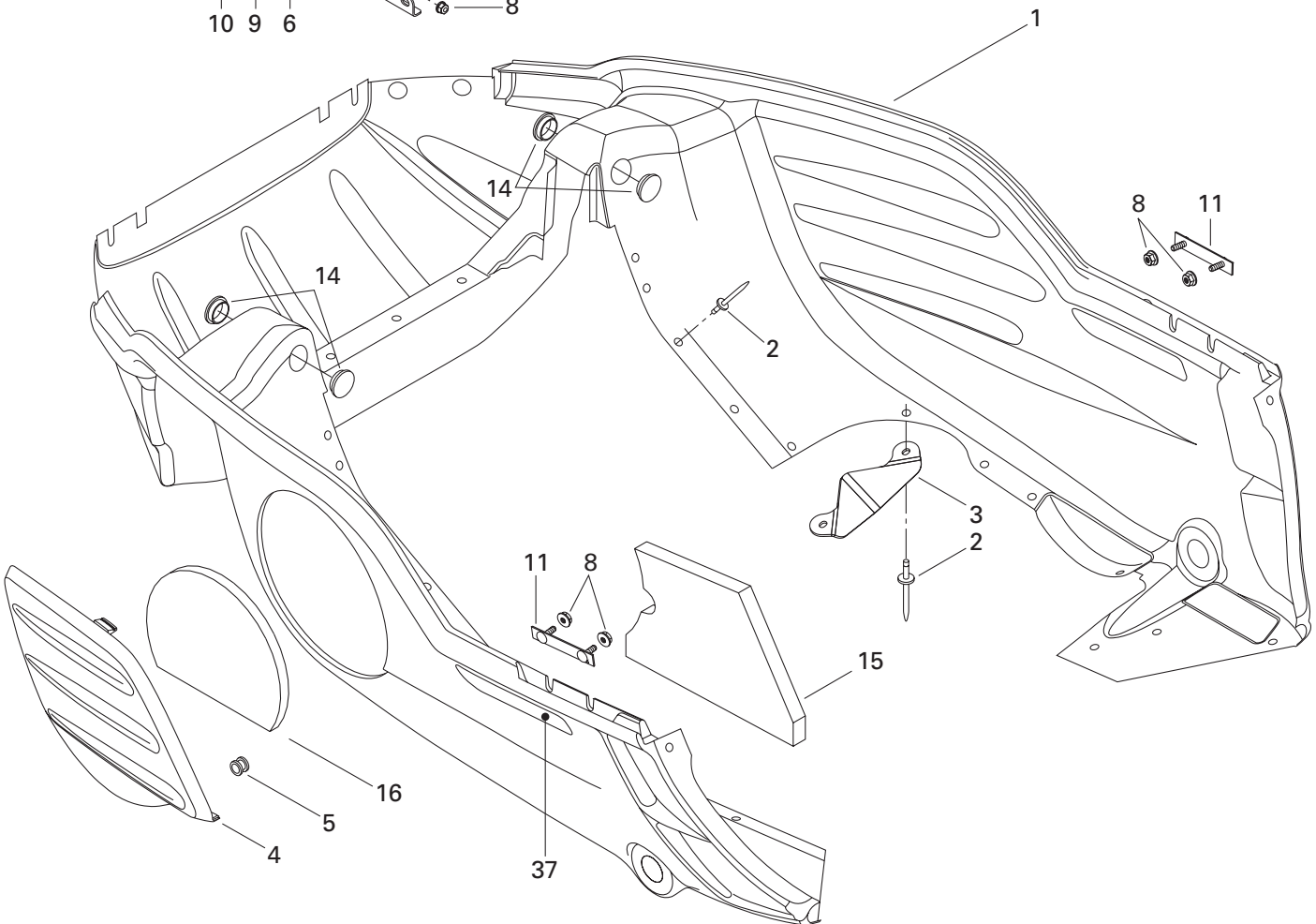
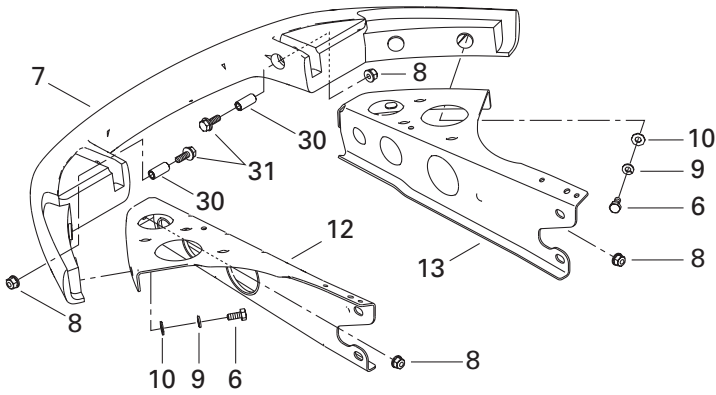
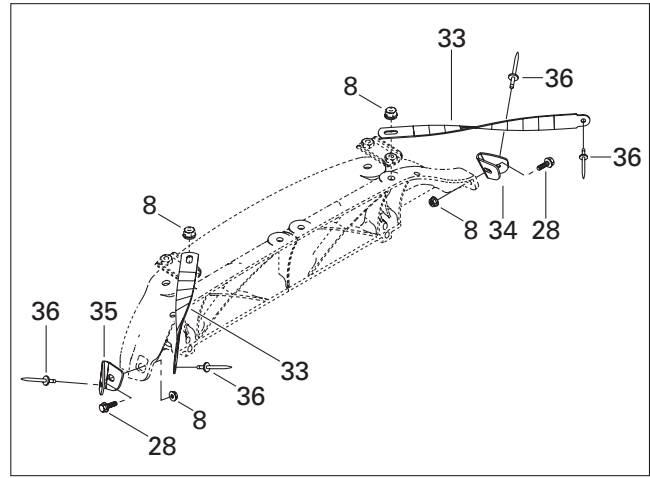
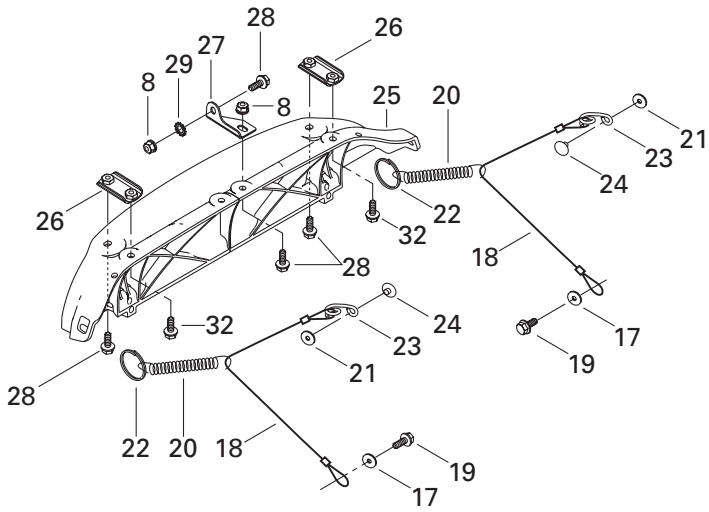





## Bottom Pan Coque

			MXZ		
			X	600	
			440		
			LC		
<b>N 1</b>	572 110 100	Bottom Pan (Yellow) .....	Coque (jaune) .....	1	1
<b>2</b>	390 910 200	Rivet (Yellow) .....	Rivet (jaune) .....	28	27
<b>N 3</b>	502 006 563	Snow Deflector .....	Défecteur de neige .....	1	—
<b>N 4</b>	502 006 511	Bottom Pan Door (Yellow) .....	Porte de coque (jaune) .....	1	1
<b>5</b>	414 036 300	Grommet .....	Passe-fils .....	2	2
<b>6</b>	207 161 444	Hex. Screw M6 x 14 .....	Vis hex. M6 x 14 .....	4	4
<b>N 7</b>	502 006 535	Bumper (Yellow) .....	Pare-choc (jaune) .....	1	1
<b>8</b>	233 261 414	Elastic Flanged Stop Nut M6 .....	Écrou d'arrêt élastique à épaulement M6 .....	14	14
<b>9</b>	224 761 110	Lock Washer 6 mm .....	Rondelle frein 6 mm .....	4	4
<b>10</b>	224 061 121	Flat Washer .....	Rondelle plate .....	4	4
<b>N 11</b>	502 006 500	Bracket .....	Attache .....	2	2
<b>N 12</b>	502 006 503	L.H. Support .....	Support GA .....	1	1
<b>N 13</b>	502 006 502	R.H. Support .....	Support DR .....	1	1
<b>14</b>	414 916 600	Nylon Cap .....	Capuchon de nylon .....	4	4
<b>N 15</b>	502 006 558	Bottom Foam .....	Mousse de coque .....	1	1
<b>N 16</b>	502 006 559	Bottom Pan Door Foam .....	Mousse de porte de coque .....	1	1
<b>17</b>	391 301 600	Flat Washer .....	Rondelle plate .....	2	2
<b>18</b>	415 093 900	Cable Retainer .....	Câble de retenue .....	2	2
<b>19</b>	— XXX —	Hex. Tapping Screw .....	Vis hex. autotaraudeuse .....	2	2
<b>20</b>	415 043 300	Spring .....	Ressort .....	2	2
<b>21</b>	517 124 300	Washer .....	Rondelle .....	2	2
<b>22</b>	415 058 300	Ring .....	Bague .....	2	2
<b>23</b>	517 262 800	Bracket .....	Attache .....	2	2
<b>24</b>	390 409 600	Rivet .....	Rivet .....	2	2
<b>N 25</b>	517 302 004	Hinge .....	Charnière .....	1	1
<b>N 26</b>	517 302 176	Hinge Side Plate .....	Plaque de charnière latérale .....	2	2
<b>N 27</b>	517 302 045	Hinge Center Plate .....	Plaque de charnière centrale .....	1	1
<b>N 28</b>	207 661 684	Hex. Flanged Screw M6 x 16 .....	Vis hex. à épaulement M6 x 16 .....	6	6
<b>N 29</b>	250 200 000	Lock Washer .....	Rondelle frein .....	1	1
<b>N 30</b>	517 302 179	Bushing .....	Douille .....	2	2
<b>N 31</b>	207 663 544	Hex. Flanged Screw M6 x 35 .....	Vis hex. à épaulement M6 x 35 .....	2	2
<b>N 32</b>	207 662 544	Hex. Flanged Screw M6 x 25 .....	Vis hex. à épaulement M6 x 25 .....	2	2
<b>N 33</b>	517 302 256	Hood Clamp .....	Bride de capot .....	2	2
<b>N 34</b>	517 302 254	R.H. Corner Support .....	Support de coin DR .....	1	1
<b>N 35</b>	517 302 255	L.H. Corner Support .....	Support de coin GA .....	1	1
<b>36</b>	390 406 500	Rivet .....	Rivet .....	4	4
<b>37</b>	415 064 400	R.H. Reflector .....	Réflecteur DR .....	1	1
	415 064 401	L.H. Reflector .....	Réflecteur GA .....	1	1

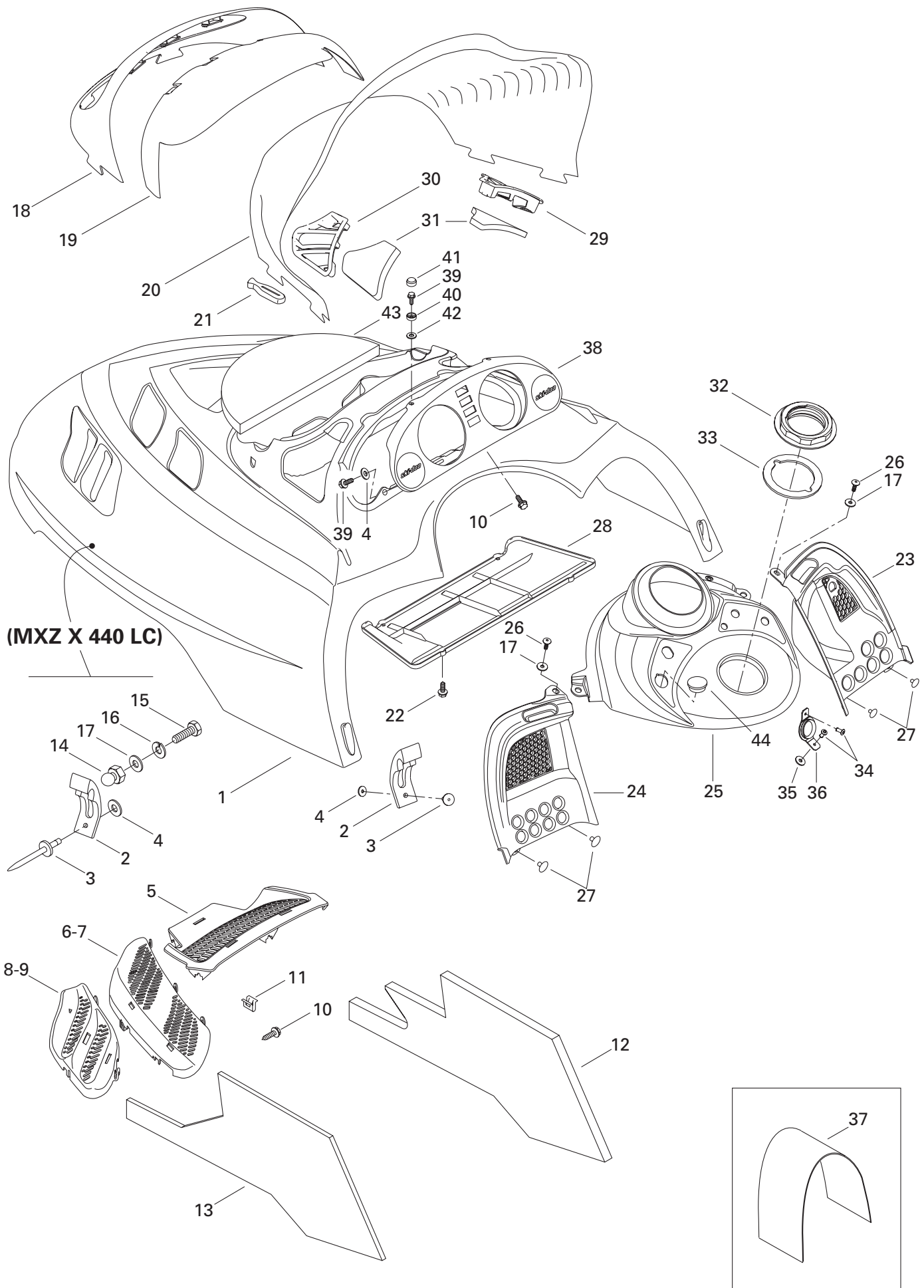



## Cab, Console Capot, console

			MXZ		
			X	600	
			440		
			LC		
<b>N 1</b>	572 109 600	Hood (Yellow) .....	Capot (jaune) .....	1	1
<b>2</b>	570 027 100	Hood Latch .....	Loquet de capot .....	4	2
<b>3</b>	390 906 800	Rivet .....	Rivet .....	4	2
<b>4</b>	517 124 300	Washer .....	Rondelle .....	6	4
<b>N 5</b>	517 302 026	Center Grill (Black) .....	Grille centre (noir) .....	1	1
<b>N 6</b>	517 302 028	R.H. Intermediate Grill .....	Grille intermédiaire DR (noir) .....	1	1
<b>N 7</b>	517 302 031	L.H. Intermediate Grill .....	Grille intermédiaire GA (noir) .....	1	1
<b>N 8</b>	517 302 034	R.H. Side Grill (Black) .....	Grille-côté DR (noir) .....	1	1
<b>N 9</b>	517 302 036	L.H. Side Grill (Black) .....	Grille-côté GA (noir) .....	1	1
<b>10</b>	732 601 210	Hex. Tapping Screw .....	Vis hex. autotaraudeuse .....	17	17
<b>N 11</b>	517 302 183	Clip .....	Pince .....	5	5
<b>N 12</b>	517 302 237	R.H. Side Foam .....	Mousse latérale DR .....	1	1
<b>N 13</b>	517 302 238	L.H. Side Foam .....	Mousse latérale GA .....	1	1
<b>14</b>	517 245 800	Knob .....	Bouton .....	2	–
<b>15</b>	222 051 465	Hex. Screw M5 x 14 .....	Vis hex. M5 x 14 .....	2	–
<b>16</b>	224 751 090	Lock Washer 5 mm .....	Rondelle frein 5 mm .....	2	–
<b>17</b>	391 301 600	Flat Washer .....	Rondelle plate .....	4	2
<b>N 18</b>	517 302 158	Headlamp Moulding .....	Enjoliveur de phare .....	1	1
<b>N 19</b>	517 302 003	Windshield Support .....	Support de pare-brise .....	1	1
<b>N 20</b>	517 302 002	Low Windshield .....	Pare-brise bas .....	1	–
<b>N</b>	517 302 022	Medium Windshield .....	Pare-brise moyen .....	–	1
<b>21</b>	570 023 800	Windshield Latch .....	Loquet de pare-brise .....	8	8
<b>N 22</b>	243 141 640	Hex. Screw M4 x 16 .....	Vis hex. M4 x 16 .....	4	4
<b>N 23</b>	517 302 027	R.H. Console .....	Console DR .....	1	–
<b>N</b>	517 302 005	R.H. Console .....	Console DR .....	–	1
<b>N 24</b>	517 302 006	L.H. Console .....	Console GA .....	1	1
<b>N 25</b>	517 302 236	Center Console .....	Console centre .....	1	–
<b>N</b>	517 302 007	Center Console .....	Console centre .....	–	1
<b>26</b>	732 600 030	Screw .....	Vis .....	2	2
<b>27</b>	390 406 500	Rivet .....	Rivet .....	4	4
<b>N 28</b>	517 302 023	Air Intake Plate .....	Plaque d'admission d'air .....	1	1
<b>N 29</b>	517 302 024	R.H. Air Intake Grill .....	Grille d'admission d'air DR .....	1	1
<b>N 30</b>	517 302 025	L.H. Air Intake Grill .....	Grille d'admission d'air GA .....	1	1
<b>N 31</b>	517 302 151	Air Intake Foam .....	Mousse-admission d'air .....	2	2
<b>N 32</b>	517 302 043	Console Nut .....	Écrou de console .....	1	1
<b>33</b>	293 250 029	Gasket .....	Joint étanche .....	1	1
<b>34</b>	390 409 400	Rivet .....	Rivet .....	2	2
<b>N 35</b>	517 302 286	Rubber Stopper .....	Butée de caoutchouc .....	1	1
<b>N 36</b>	517 302 129	Rope Guide .....	Guide de corde .....	1	1

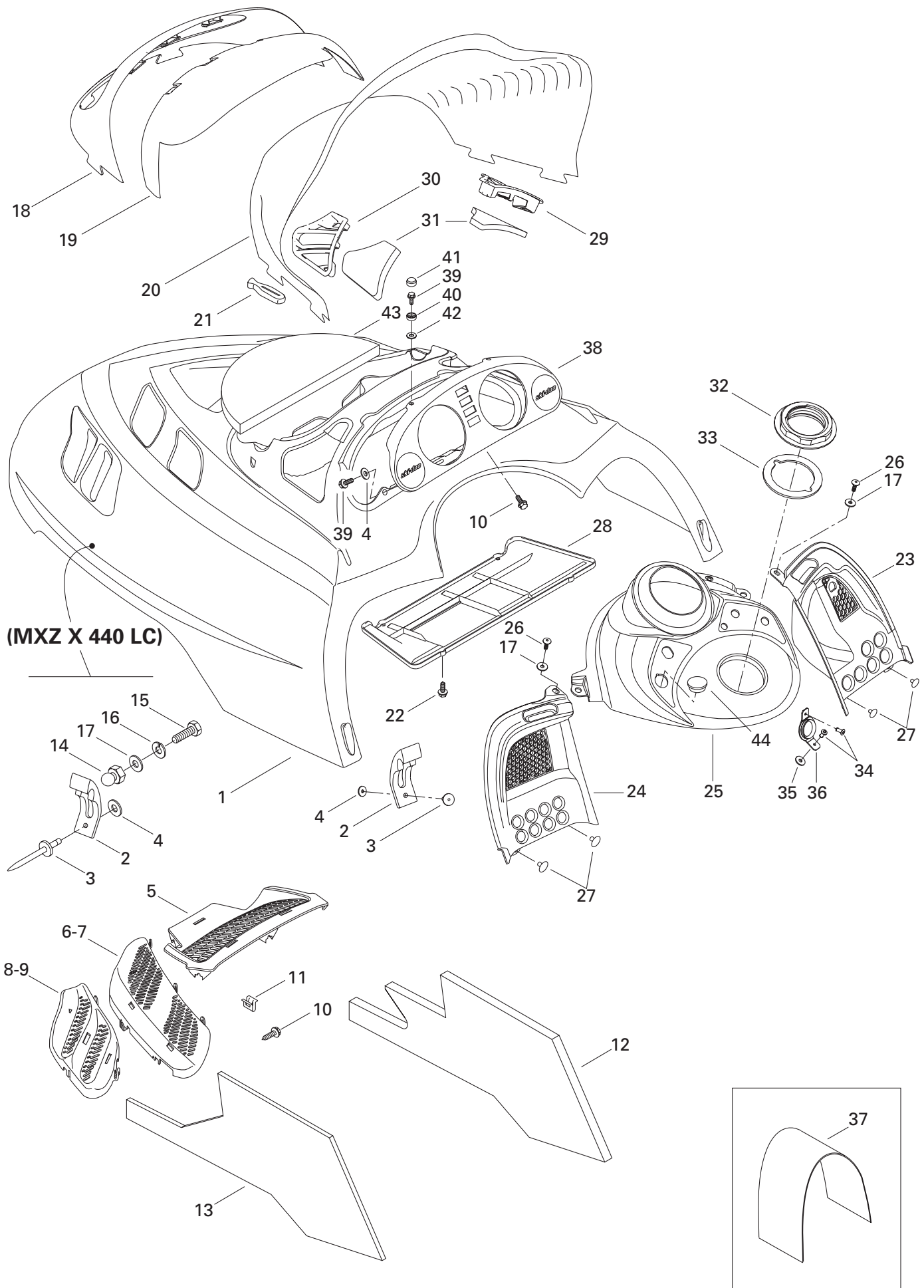



## Cab, Console Capot, console

			MXZ		
			X	600	
			440		
			LC		
<b>N 37</b>	517 302 253	Tank Cover .....	Couvre réservoir .....	1	–
<b>N 38</b>	572 098 605	Indicator Support .....	Support d'indicateur .....	1	–
<b>N</b>	572 098 604	Indicator Support .....	Support d'indicateur .....	–	1
<b>39</b>	211 000 028	Flanged Screw K40 x 10 .....	Vis à épaulement K40 x 10 .....	4	4
<b>40</b>	414 436 800	Retainer Cap .....	Capuchon de retenue .....	2	2
<b>41</b>	414 436 900	Snap Cap .....	Capuchon à pression .....	2	2
<b>42</b>	234 042 600	Flat Washer .....	Rondelle plate .....	2	2
<b>N 43</b>	517 302 317	Center Foam (Can./U.S. Only) .....	Mousse centrale (can./u.s. seulement) .....	1	1
<b>44</b>	572 096 200	Cap .....	Bouchon .....	1	–

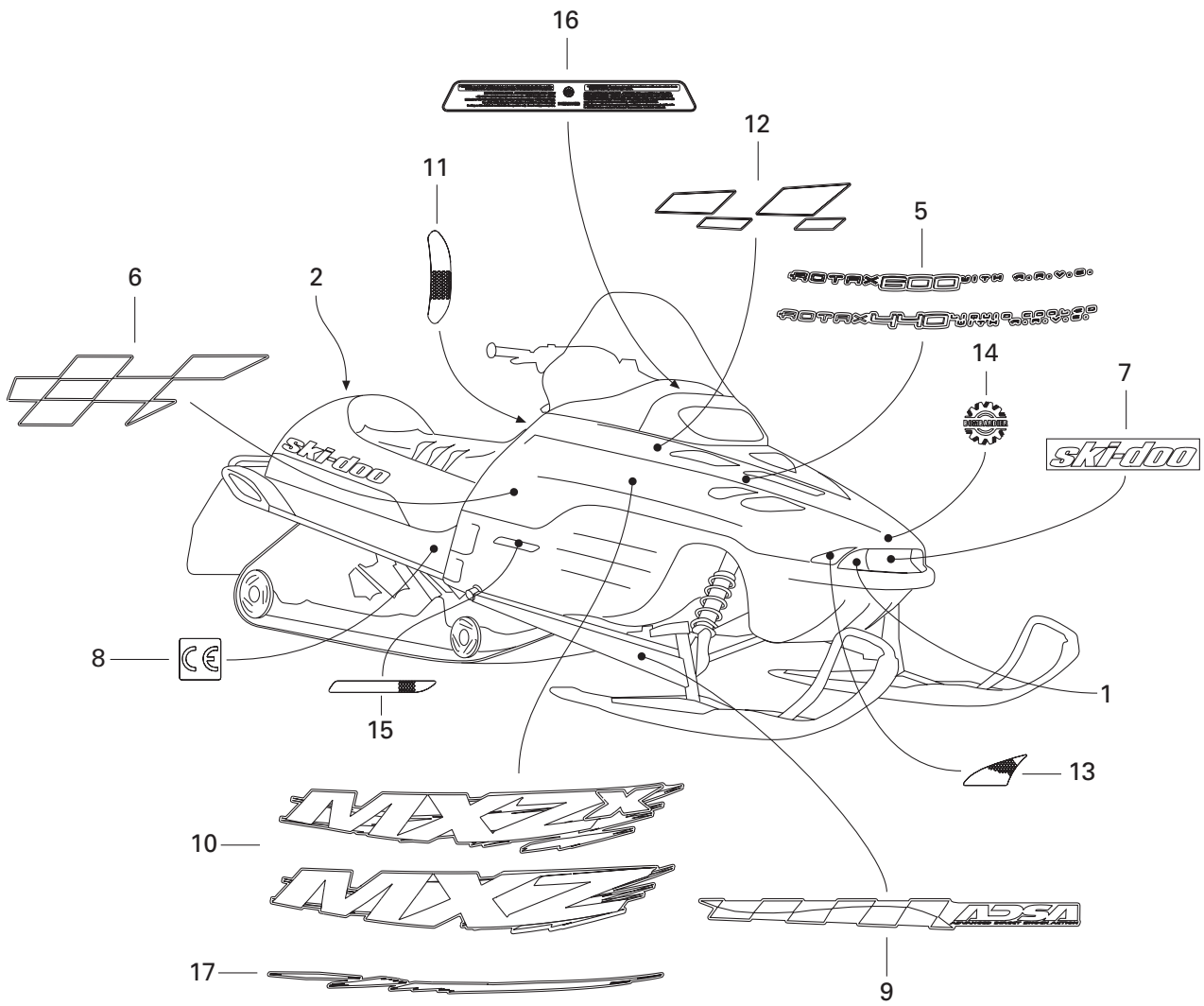
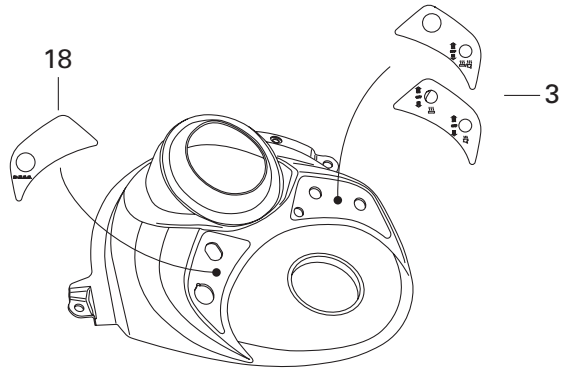



## Decal Décalcomanie

			MXZ		
			X	600	
			440		
			LC		
<b>N 1</b>	415 127 659	<b>Bumper Decal Kit</b> .....	<b>Ens. décalque de pare-chocs</b> .....	1	1
<b>2</b>	415 037 900	White Reflector (Europe) .....	Réflecteur blanc (Europe) .....	1	1
<b>N 3</b>	516 000 313	Heat Thumb /Grip Decal .....	Décalque pouce / poignée chauffante ...	1	–
<b>N</b>	516 000 227	Heat Thumb /Grip Decal .....	Décalque pouce / poignée chauffante ...	–	1
<b>N 4</b>	415 127 660	<b>Hood Decal Kit</b> (Not Shown).....	<b>Ens. de décalques de capot</b> (non-illus.) ...		
		(Incl. 3, 5, 7, 10, 11, 13, 16, 17, 18) ....	(incl. 1, 3, 5, 6, 7, 10, 11, 12, 16) .....	1	–
<b>N</b>	415 127 663	<b>Hood Decal Kit</b> (Not Shown).....	<b>Ens. de décalques de capot</b> (non-illus.) .....		
		(Incl. 3, 5, 7, 10, 11, 13, 16, 17, 18) ....	(incl. 1, 3, 5, 6, 7, 10, 11, 12, 16) .....	–	1
<b>N 5</b>	516 000 119	«ROTAX 440 LC» Decal .....	Décalque «ROTAX 440 LC» .....	2	–
<b>N</b>	516 000 030	«ROTAX 600» Decal .....	Décalque «ROTAX 600» .....	–	2
<b>N 6</b>	415 127 658	<b>Checker Decal Kit</b> .....	<b>Ens. décalque damier</b> .....	1	1
<b>N 7</b>	516 000 261	«Ski-Doo» Decal .....	Décalque «Ski-Doo» .....	1	1
<b>8</b>	418 002 200	«CE» Decal .....	Décalque «CE» .....	1	1
<b>N 9</b>	415 127 655	<b>Arm Decal Kit</b> .....	<b>Ens. de décalques de bras</b> .....	1	1
<b>N 10</b>	415 127 653	<b>Side Decal Kit</b> .....	<b>Ens. de décalques latéraux</b> .....	1	–
<b>N</b>	415 127 661	<b>Side Decal Kit</b> .....	<b>Ens. de décalques latéraux</b> .....	–	1
<b>N 11</b>	516 000 224	<b>Reflector Decal Kit</b> (Yellow) .....	<b>Ens. décalques réflecteurs</b> (jaune) ...	2	2
<b>N</b>	516 000 225	<b>Reflector Decal Kit</b> (Red) (Europe) ...	<b>Ens. décalques réflecteurs</b> (rouge) (Europe) ....	2	2
<b>N 12</b>	415 127 657	<b>Checker Decal Kit</b> .....	<b>Ens. décalque damier</b> .....	1	1
<b>N 13</b>	415 127 656	<b>Reflector Decal Kit</b> (Yellow) .....	<b>Ens. décalque réflecteur</b> (jaune) .....	1	1
<b>N 14</b>	516 000 282	BOMBARDIER Logo .....	Logo BOMBARDIER .....	1	1
<b>15</b>	415 064 400	R.H. Deflector .....	Réflecteur DR .....	1	1
	415 064 401	L.H. Deflector .....	Réflecteur GA .....	1	1
<b>N 16</b>	516 000 301	Warning Label .....	Étiquette d'avertissement .....	1	1
<b>N 17</b>	415 127 654	<b>Lower Side Decal Kit</b> .....	<b>Ens. inf. de décalques latéraux</b> .....	1	–
<b>N</b>	415 127 662	<b>Lower Side Decal Kit</b> .....	<b>Ens. inf. de décalques latéraux</b> .....	–	1
<b>N 18</b>	516 000 226	D.E.S.S. Decal .....	Décalque D.E.S.S. .....	–	1

All labels must be ordered and installed when replacing cab.

Tous les autocollants doivent être commandés et installés lorsqu'un capot est remplacé.

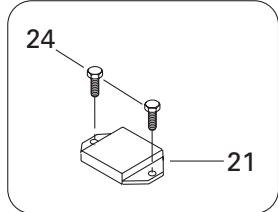
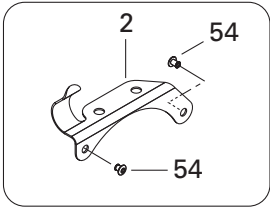
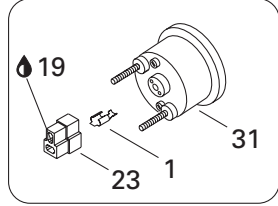
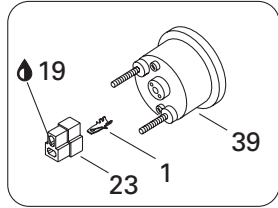
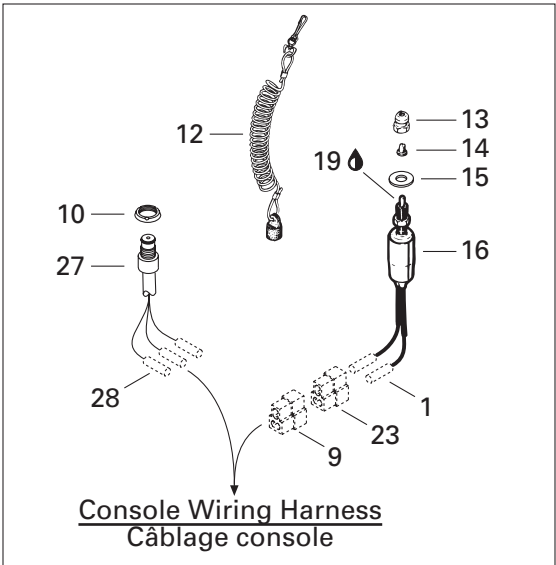
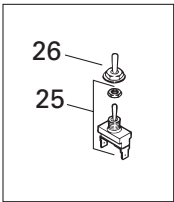
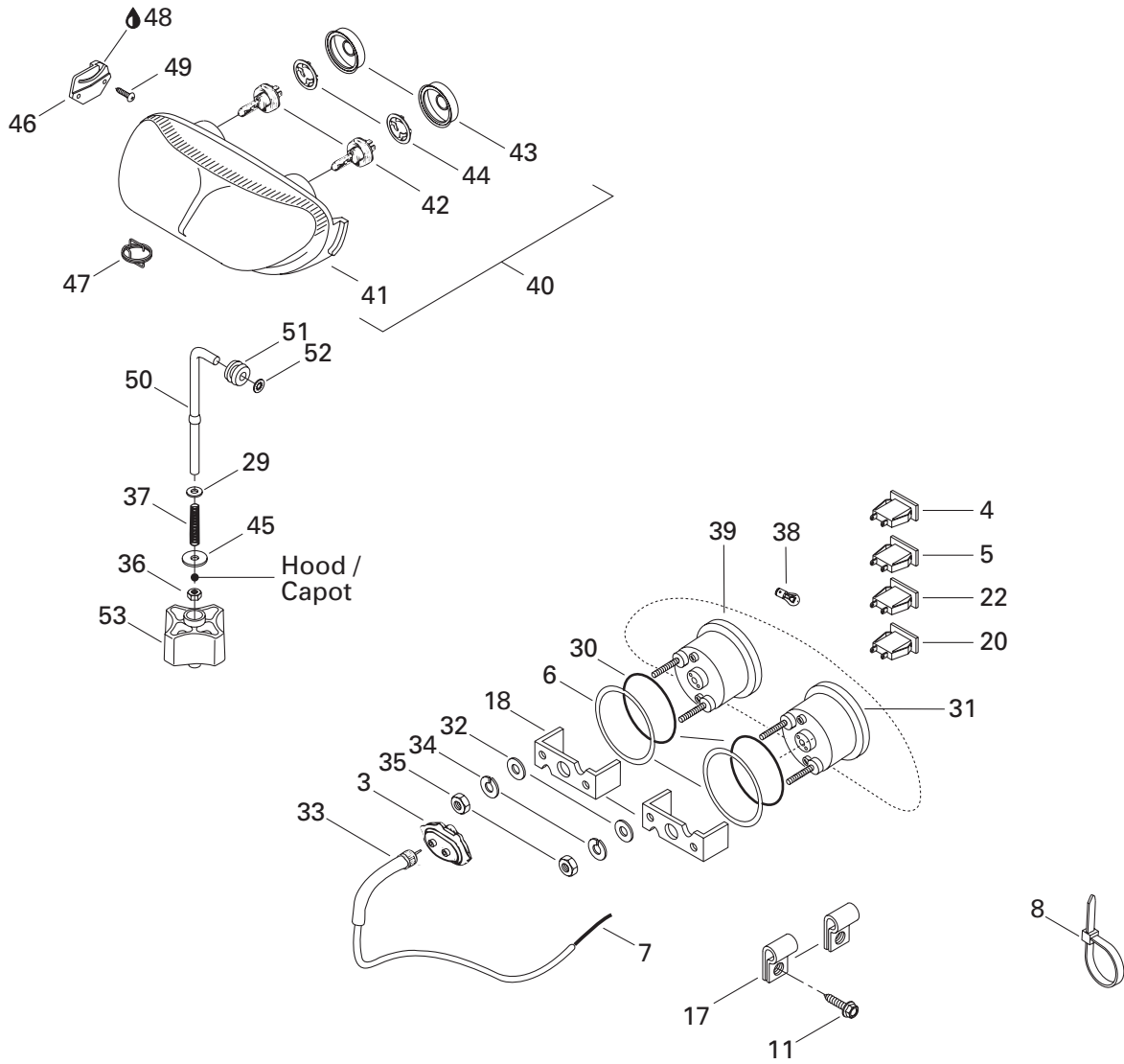



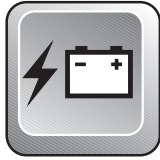

# Electrical System Système électrique

**MXZ**  
X  
440  
LC | 600

1	409 210 000	Male Terminal .....	Terminal mâle .....	@	@				
N 2	515 175 254	Cable Support .....	Support de câble .....	1	1				
3	572 022 300	Drive Angle .....	Correcteur de vitesse .....	1	1				
4	410 109 600	Pilot Lamp (Headlamp).....	Lampe témoin (feu de route) .....	1	1				
5	410 109 700	Pilot Lamp (Temperature) .....	Lampe témoin (température).....	1	1				
6	517 258 500	Washer .....	Rondelle .....	2	2				
7	415 080 100	Line .....	Conduit .....	@	—				
8	293 750 002	Tie Rap 130 mm .....	Attache 130 mm .....	@	@				
	414 115 200	Tie Rap .....	Attache .....	@	@				
N	515 175 220	Tie Rap .....	Attache .....	@	@				
	293 750 009	Tie Rap 160 mm .....	Attache 160 mm .....	@	@				
9	409 204 600	Female Housing .....	Logement femelle .....	1	—				
10	278 000 508	Safety Nut .....	Écrou de sécurité .....	—	1				
11	— XXX —	Hex. Tapping Screw .....	Vis hex. autotaraudeuse .....	2	2				
12	515 167 900	Switch Cap .....	Capuchon .....	1	—				
	515 166 900	D.E.S.S. Cap .....	Capuchon D.E.S.S. .....	—	1				
13	515 145 900	Switch Nut .....	Écrou d'interrupteur .....	1	—				
14	570 151 100	Plunger Cap .....	Capuchon plongeur .....	1	—				
15	224 001 211	Flat Washer 10 mm .....	Rondelle plate 10 mm .....	1	—				
16	410 106 700	Switch Brake .....	Interrupteur de frein .....	1	—				
17	414 176 000	Clip .....	Pince .....	2	2				
18	414 806 500	Case Holder .....	Support de boîtier .....	2	2				
19	413 701 700	Dielectric Grease, 3 oz. ....	Graisse diélectrique, 3 oz. ....	@	—				
20	410 113 300	Pilot Lamp (D.E.S.S.) .....	Lampe témoin (D.E.S.S.) .....	—	1				
N 21	515 175 216	Voltage Regulator .....	Régulateur de tension .....	1	1				
22	410 109 500	Pilot Lamp (Oil Level) .....	Lampe témoin (niveau d'huile) .....	—	1				
23	409 204 500	Male Connector .....	Connecteur mâle .....	@	@				
24	732 600 021	Hex. Screw M6 x 16 .....	Vis hex. M6 x 16 .....	2	2				
25	410 107 300	Switch (Heating Grip) .....	Interrupteur (poignée chauffante) .....	1	2				
N 26	515 175 281	Switch cover .....	Couvre interrupteur .....	1	2				
N 27→28	515 175 145	<b>D.E.S.S. Switch</b> .....	<b>Interrupteur D.E.S.S.</b> .....	1	1				
N 28	515 175 232	Male Terminal .....	Terminal mâle .....	3	3				
29	234 061 410	Flat Washer 6 mm .....	Rondelle plate 6 mm .....	1	1				
30	414 807 100	O-Ring .....	Joint torique .....	2	2				
31	415 096 300	Speedometer (KMH) .....	Indicateur de vitesse (KMH) .....	1	1				
	415 096 400	Speedometer (MH) .....	Indicateur de vitesse (MH) .....	@	@				
32	414 806 800	Flat Washer .....	Rondelle plate .....	4	4				
33	415 101 500	Speedometer Cable .....	Câble de l'indicateur de vitesse .....	1	1				
34	414 806 700	Lock Washer .....	Rondelle frein .....	4	4				

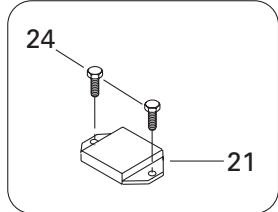
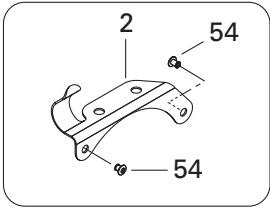
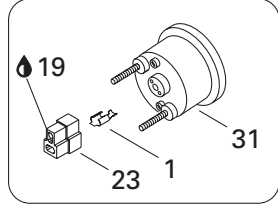
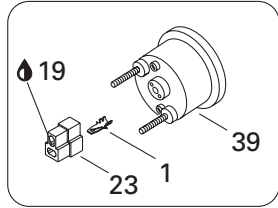
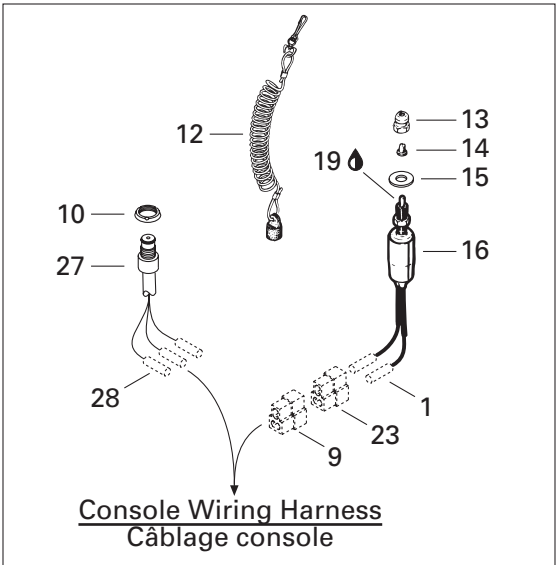
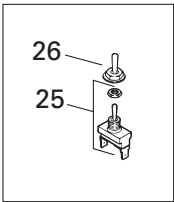
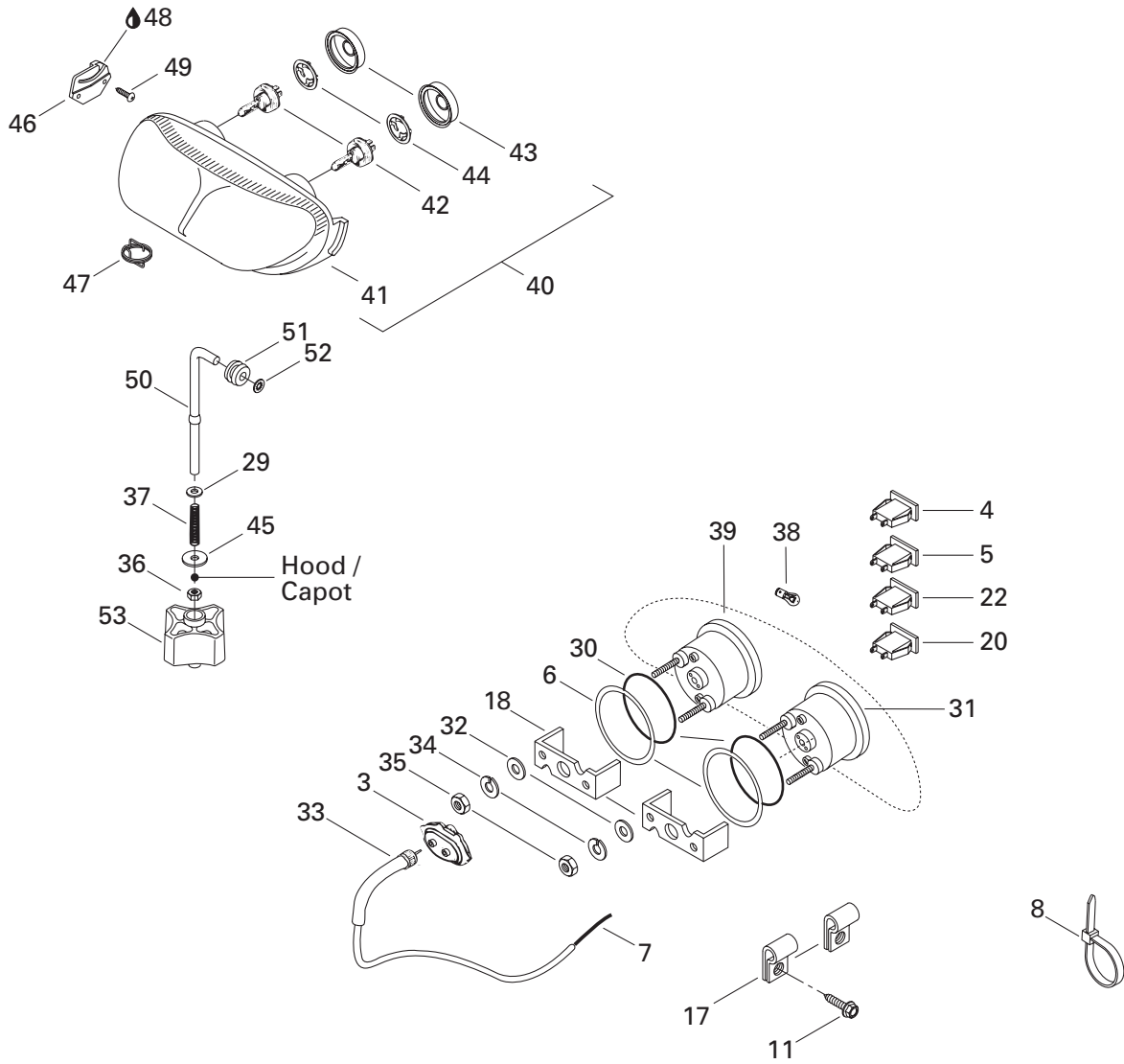

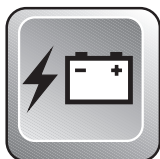











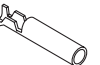
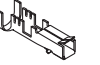





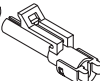

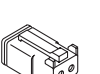
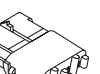



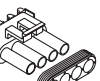





## Electrical System Système électrique

MXZ	
X	600
440	
LC	

<b>35</b>	414 806 900	Nut .....	Écrou .....	4	4
<b>36</b>	228 561 045	Elastic Stop Nut M6 .....	Écrou d'arrêt élastique M6 .....	1	1
<b>37</b>	415 100 600	Spring .....	Ressort .....	1	1
<b>38</b>	410 504 200	Instrumentation Bulb .....	Ampoule de cadran .....	@	@
<b>39</b>	415 099 100	Tachometer .....	Compte-tours .....	1	—
	415 096 500	Tachometer .....	Compte-tours .....	—	1
<b>N 40→44</b>	515 175 158	<b>Headlamp Ass'y</b> .....	<b>Phare ass.</b> .....	1	1
<b>N 41</b>	— XXX —	Headlamp-Double .....	Phare double .....	1	1
<b>42</b>	410 504 401	Halogen Bulb 60/55 W .....	Ampoule halogène 60/55 W .....	2	2
<b>43</b>	410 607 100	Protector Cap .....	Capuchon protecteur .....	2	2
<b>44</b>	410 608 300	Bulb Holder .....	Porte-ampoule .....	2	2
<b>45</b>	— XXX —	Washer .....	Rondelle .....	1	1
<b>46</b>	517 289 300	R.H. Support .....	Support DR .....	1	1
	517 289 400	L.H. Support .....	Support GA .....	1	1
<b>N 47</b>	515 175 324	Spring (Europe) .....	Ressort (Europe) .....	1	1
<b>48</b>	413 707 500	Grease Tube LMZ, 400 g .....	Tube de graisse LMZ, 400 g .....	@	@
<b>N 49</b>	732 601 315	Headlamp Screw .....	Vis de phare .....	4	4
<b>50</b>	517 295 800	Adjuster Rod .....	Tige d'ajustement .....	1	1
<b>51</b>	415 100 800	Grommet .....	Passe-fils .....	1	1
<b>52</b>	732 610 072	Push Nut .....	Écrou à pression .....	1	1
<b>53</b>	572 100 800	Handle .....	Manette .....	1	1
<b>54</b>	390 402 200	Pop Rivet .....	Pop rivet .....	2	2



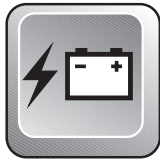













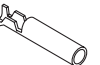

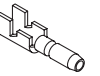



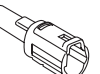



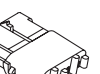



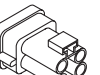





	1	2	3	4	5	6	7	8	9
A									
B									
C									
D									
E									
F									
G									
H									
J									
K									
L									
M									
P									



## Electrical Accessories Accessoires électrique

**MXZ**  
X  
440 | 600  
LC

<b>A1</b>	409 012 500	Open Barrel ..... (12/10 gauge-10 mm stud).....	Cosse à anneau ..... (calibre 12/10-goujon 10 mm).....
<b>A1</b>	409 012 600	Open Barrel ..... (12/10 gauge-.257" stud).....	Cosse à anneau ..... (calibre 12/10-goujon .257").....
<b>A2</b>	561 502 700	Open Barrel ..... (16/14 gauge-5/16" stud).....	Cosse à anneau ..... (calibre 16/14-goujon 5/16").....
<b>A2</b>	409 003 200	Open Barrel ..... (16/14 gauge-1/4" stud).....	Cosse à anneau ..... (calibre 16/14-goujon 1/4").....
<b>A3</b>	278 000 992	Open Barrel 1/4" (14-18 Gauge).....	Cosse à anneau 1/4" (calibre 14-18) ..
<b>A4</b>	561 502 800	Open Barrel ..... (16/14 gauge-10 mm stud).....	Cosse à anneau ..... (calibre 16/14-goujon 10 mm).....
<b>B1</b>	561 503 100	Female Terminal ..... (Single 14 / Double 18/18 gauge).....	Terminal femelle ..... (calibre-simple 14 / double 18/18).....
<b>N B1</b>	515 175 252	Female Terminal .....	Terminal femelle .....
<b>N B1</b>	515 175 253	Female Terminal .....	Terminal femelle .....
<b>N B2</b>	515 175 313	Female Terminal .....	Terminal femelle .....
<b>N B2</b>	515 175 320	Female Terminal .....	Terminal femelle .....
<b>B2</b>	409 011 400	Female Terminal (3,13/2,03 mm).....	Terminal femelle (3,13/2,03 mm).....
<b>B2</b>	409 011 500	Female Terminal (2,40/2,03 mm).....	Terminal femelle (2,40/2,03 mm).....
<b>B2</b>	561 503 200	Female Terminal ..... (Single 14 / Double 18/18 gauge).....	Terminal femelle ..... (calibre-simple 14 / double 18/18).....
<b>B2</b>	561 503 800	Female Terminal (16/14 gauge).....	Terminal femelle (calibre 16/14).....
<b>B3</b>	409 010 100	Female Terminal (18 Gauge).....	Terminal femelle (calibre 18).....
<b>B3</b>	409 010 600	Female Terminal .....	Terminal femelle .....
<b>B4</b>	278 000 632	Female Terminal (16/18 Gauge).....	Terminal femelle (calibre 16/18).....
<b>B5</b>	278 001 009	Female Terminal (14-18 Gauge).....	Terminal femelle (calibre 14-18).....
<b>B6</b>	278 001 114	Female Terminal (18 Gauge).....	Terminal femelle (calibre 18).....
<b>B6</b>	278 001 014	Female Terminal .....	Terminal femelle .....
<b>B7</b>	278 000 223	Female Terminal (18 Gauge).....	Terminal femelle (calibre 18).....
<b>C1</b>	409 206 100	Male Terminal (20/18 gauge).....	Terminal mâle (calibre 20/18).....
<b>C1</b>	561 503 400	Male Terminal (18/16 gauge).....	Terminal mâle (calibre 18/16).....
<b>C1</b>	409 210 000	Male Terminal (14/18 gauge).....	Terminal mâle (calibre 14/18).....
<b>N C1</b>	515 175 273	Male Terminal.....	Terminal mâle .....
<b>C2</b>	409 201 000	Male Terminal.....	Terminal mâle .....
<b>C3</b>	409 011 100	Male Terminal (14/12 Gauge).....	Terminal mâle (calibre 14/12).....
<b>C3</b>	409 010 900	Male Terminal (14/12 Gauge).....	Terminal mâle (calibre 14/12).....
<b>C4</b>	409 011 300	Male Terminal.....	Terminal mâle .....
<b>N C4</b>	515 175 232	Male Terminal (16/20 Gauge).....	Terminal mâle (calibre 16/20).....
<b>N C4</b>	515 175 234	Male Terminal (14 Gauge).....	Terminal mâle (calibre 14).....



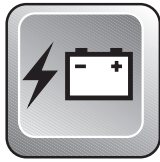



















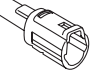
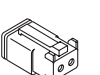







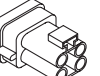
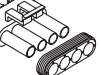



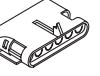
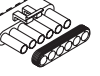



	1	2	3	4	5	6	7	8	9
A									
B									
C									
D									
E									
F									
G									
H									
J									
K									
L									
M									
P									

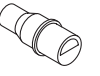
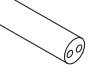

## Electrical Accessories Accessoires électrique

**MXZ**  
X  
440  
LC | 600

<b>C5</b>	278 000 230	Male Terminal (20 Gauge) .....	Terminal mâle (calibre 20) .....
<b>C6</b>	278 000 222	Male Terminal (18 Gauge) .....	Terminal mâle (calibre 18) .....
<b>C7</b>	278 000 631	Male Terminal (16/18 Gauge) .....	Terminal mâle (calibre 16/18) .....
<b>D1</b>	409 204 800	Female Connector Housing (Single) ...	Logement de raccord femelle (simple) ...
<b>D2</b>	409 010 400	Female Connector Housing (Single) ...	Logement de raccord femelle (simple) ...
<b>D3</b>	409 204 700	Male Connector Housing (Single) .....	Logement de raccord mâle (simple) ...
<b>D4</b>	278 000 161	Female Connector Housing (Single) ...	Logement de raccord femelle (simple)
<b>D5</b>	278 000 219	Male Connector Housing (Single) .....	Logement de raccord mâle (simple) ...
<b>D6</b>	409 208 800	Male Connector Housing (Single) .....	Logement de raccord mâle (simple) ...
<b>E1</b>	409 204 600	Female Connector Housing (Double) ..	Logement de raccord femelle (double) ..
<b>E2</b>	409 204 500	Male Connector Housing (Double) .....	Logement de raccord mâle (double) ...
<b>E3</b>	278 001 113	Male Connector Housing (Double) .....	Logement de raccord mâle (double) ...
<b>E3</b>	278 000 220	Male Connector Housing (Double) .....	Logement de raccord mâle (double) ...
<b>E4</b>	278 000 217	Female Connector Housing (Double) ..	Logement de raccord femelle (double)
<b>E5</b>	409 207 300	Female Connector Housing (Double) ..	Logement de raccord femelle (double)
<b>E6</b>	409 206 500	Female Connector Housing (Double) ..	Logement de raccord femelle (double)
<b>F1</b>	409 204 300	Female Connector Housing (Triple) ....	Logement de raccord femelle (triple) ..
<b>F2</b>	409 204 200	Male Connector Housing (Triple) .....	Logement de raccord mâle (triple) .....
<b>F3</b>	409 008 500	Female Connector Housing (Triple) ....	Logement de raccord femelle (triple) ..
<b>F4</b>	409 202 700	Female Connector Housing (Triple) ....	Logement de raccord femelle (triple) ..
<b>F5</b>	409 008 600	Male Connector Housing (Triple) .....	Logement de raccord mâle (triple) .....
<b>F6</b>	278 000 281	Female Connector Housing (Triple) ....	Logement de raccord femelle (triple) ..
<b>F6</b>	278 000 394	Female Connector Housing (Triple) ....	Logement de raccord femelle (triple) ..
<b>F7</b>	278 000 273	Male Connector Housing (Triple) .....	Logement de raccord mâle (triple) .....
<b>F8</b>	409 207 900	Male Connector Housing (Triple) .....	Logement de raccord mâle (triple) .....
<b>G1</b>	409 204 900	Female Connector Housing (4) .....	Logement de raccord femelle (4) .....
<b>G2</b>	409 209 300	Male Connector Housing (4) .....	Logement de raccord mâle (4) .....
<b>G3</b>	278 000 635	Female Connector Housing (4) .....	Logement de raccord femelle (4) .....
<b>G4</b>	278 000 739	Male Connector Housing (4) .....	Logement de raccord mâle (4) .....
<b>G5</b>	409 207 700	Male Connector Housing (4) .....	Logement de raccord mâle (4) .....
<b>G6</b>	278 000 395	Female Connector Housing (4) .....	Logement de raccord femelle (4) .....
<b>H1</b>	270 000 137	Male Connector Housing (6) .....	Logement de raccord mâle (6) .....
<b>H1</b>	278 000 736	Male Connector Housing (6) Deutsch .	Logement de raccord mâle (6) Deutsch
<b>H2</b>	572 151 500	Male Connector Housing (8) .....	Logement de raccord mâle (8) .....
<b>H3</b>	572 151 200	Female Connector Housing (8) .....	Logement de raccord femelle (8) .....
<b>H4</b>	409 209 900	Female Connector Housing (5) .....	Logement de raccord femelle (5) .....
<b>H5</b>	278 000 156	Female Connector Housing (6) .....	Logement de raccord femelle (6) .....
<b>H6</b>	278 000 221	Male Connector Housing (6) .....	Logement de raccord mâle (6) .....
<b>N H7</b>	515 175 352	Male Connector Housing (13) .....	Logement de raccord mâle (13) .....

	1	2	3	4	5	6	7	8	9
A									
B									
C									
D									
E									
F									
G									
H									
J									
K									
L									
M									
P									



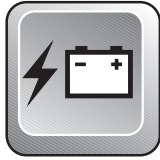

## Electrical Accessories Accessoires électrique

**MXZ**  
X  
440 | 600  
LC

<b>J1</b>	409 901 600	Tubing (19 mm) .....	Gaine (19 mm) .....
<b>J1</b>	409 901 700	Tubing (10 mm) .....	Gaine (10 mm) .....
<b>J1</b>	409 901 800	Tubing (13 mm) .....	Gaine (13 mm) .....
<b>J1</b>	415 079 900	Tubing (10 mm) .....	Gaine (10 mm) .....
<b>J1</b>	410 112 800	Tubing (12 mm x 40 mm).....	Gaine (12 mm x 40 mm) .....
<b>J1</b>	410 112 900	Tubing (Meter) .....	Gaine (mètre).....
<b>J1</b>	415 080 000	Tubing (16 mm) .....	Gaine (16 mm) .....
<b>J1</b>	409 902 100	Tubing .....	Gaine .....
<b>J2</b>	410 917 200	Fuse 30 amp. ....	Fusible 30 amp. ....
<b>J3</b>	409 004 000	Fuse Holder .....	Porte-fusibles .....
<b>J4</b>	410 911 000	Resistance 30 ohms .....	Résistance 30 ohms .....
<b>N J4</b>	515 175 241	Resistance 50 ohms .....	Résistance 50 ohms .....
<b>J5</b>	278 001 008	Insulating Sheath (Male Terminal) .....	Étui thermique (terminal mâle) .....
<b>J6</b>	278 001 007	Insulating Sheath (Single).....	Étui thermique (simple) .....
<b>J7</b>	410 113 200	Light Relay .....	Relai de phare .....
<b>K1</b>	409 208 500	Seal Wire .....	Joint de fil .....
<b>K1</b>	409 012 300	Seal Wire .....	Joint de fil .....
<b>K1</b>	278 000 218	Seal Wire .....	Joint de fil .....
<b>K1</b>	278 000 996	Seal Wire .....	Joint de fil .....
<b>K1</b>	409 208 300	Seal Wire .....	Joint de fil .....
<b>K1</b>	278 001 013	Seal Wire .....	Joint de fil .....
<b>K2</b>	278 000 216	Wire Seal (Cap).....	Joint de fil (bouchon) .....
<b>K3</b>	293 000 052	Sealing Cap (Deutsch).....	Bouchon étanche (Deutsch) .....
<b>K4</b>	409 013 900	Plug (AMP) .....	Bouchon (AMP).....
<b>L1</b>	278 000 636	Secondary Lock (Female) .....	Barrure secondaire (femelle).....
<b>L1</b>	278 000 735	Secondary Lock 6 Circuits (Female) Deutsch	Barrure secondaire 6 circuits (femelle) Deutsch
<b>L2</b>	278 000 737	Secondary Lock 6 Circuits (Male) Deutsch ...	Barrure secondaire 6 circuits (mâle) Deutsch
<b>L2</b>	278 000 738	Secondary Lock (Male).....	Barrure secondaire (mâle) .....
<b>L3</b>	409 013 100	Male Lock (4).....	Verrou mâle (4) .....
<b>L3</b>	409 207 600	Male Lock (3).....	Verrou mâle (3) .....
<b>M1</b>	409 205 600	Clip .....	Attache .....
<b>M2</b>	414 227 300	Clip .....	Pince .....
<b>M3</b>	415 018 200	Clip .....	Pince .....
<b>M4</b>	293 750 015	Tie Rap Mount .....	Ancrage d'attache .....
<b>M5</b>	293 730 018	Dart .....	Dard .....
<b>N M6</b>	515 175 283	Housing Support .....	Support logement .....

**FRONT SUSPENSION  
SUSPENSION AVANT**

**(MXZ X 440 LC)**

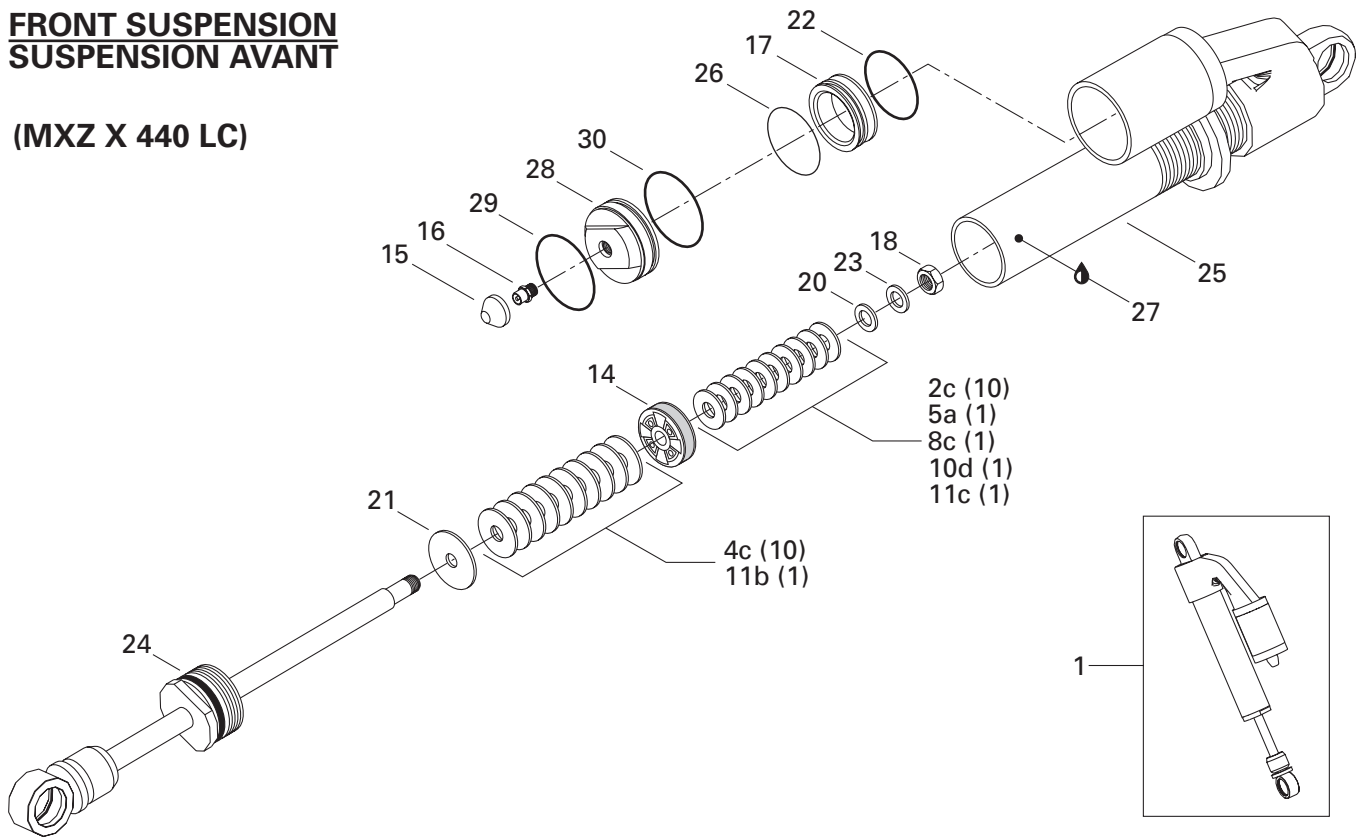

**REAR SUSPENSION / CENTRAL SHOCK  
SUSPENSION ARRIERE / AMORTISSEUR CENTRAL**

**(MXZ X 440 LC)**

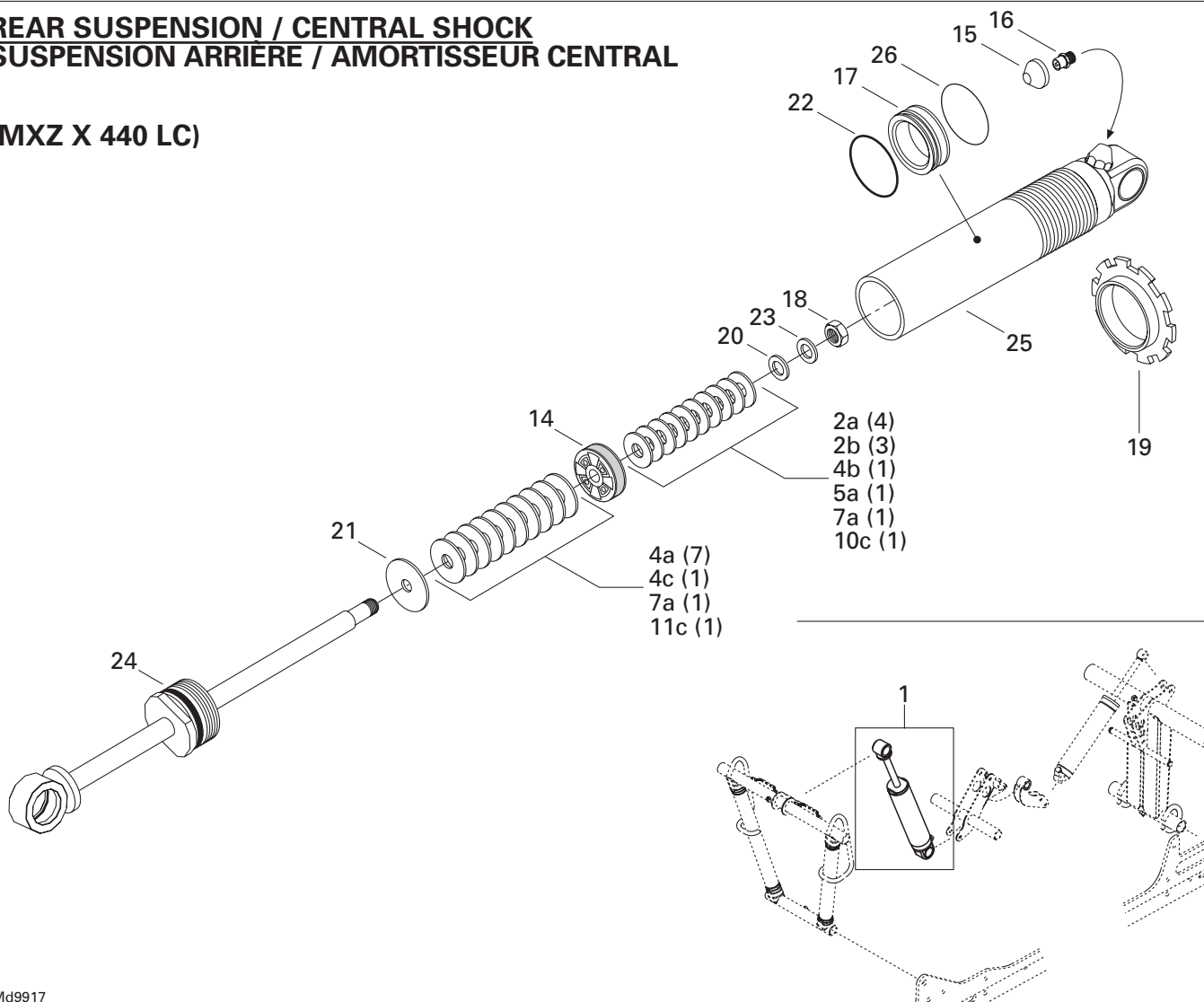



## Take Apart Shocks (MXZ X 440 LC) Amortisseurs démontables (MXZ X 440 LC)

SUSP.		SUSP. REAR/ARR.		
F R O N T	A V A N T	C E N T R E	R E A R	A R R.

Quantities are given for one shock only.

Les quantités sont données pour un amortisseur seulement.

<b>N 1</b>	505 070 127	<b>Take Apart Shock</b> (R.H.) .....	<b>Amortisseur démontable</b> (DR) .....	1	—	—
		(Front Suspension) .....	(Suspension avant) .....			
<b>N</b>	505 070 128	<b>Take Apart Shock</b> (L.H.) .....	<b>Amortisseur démontable</b> (GA) .....	1	—	—
		(Front Suspension) .....	(Suspension avant) .....			
<b>N</b>	503 189 078	<b>Take Apart Shock</b> .....	<b>Amortisseur démontable</b> .....	—	1	—
		(Rear Suspension - Central Shock) .....	(Suspension arrière - amortisseur central) .....			
<b>2 a</b>	415 039 100	Leaf Valve Ø30 x 0.254 .....	Lame de soupape Ø30 x 0.254 .....	Opt	4	—
<b>b</b>	414 888 318	Leaf Valve Ø30 x 0.203 .....	Lame de soupape Ø30 x 0.203 .....	Opt	3	—
<b>c</b>	414 888 319	Leaf Valve Ø30 x 0.152 .....	Lame de soupape Ø30 x 0.152 .....	10	Opt	—
<b>3 a</b>	414 888 320	Leaf Valve Ø28 x 0.203 .....	Lame de soupape Ø28 x 0.203 .....	Opt	Opt	—
<b>b</b>	414 888 321	Leaf Valve Ø28 x 0.152 .....	Lame de soupape Ø28 x 0.152 .....	Opt	Opt	—
<b>4 a</b>	415 039 000	Leaf Valve Ø26 x 0.254 .....	Lame de soupape Ø26 x 0.254 .....	Opt	7	—
<b>b</b>	414 888 322	Leaf Valve Ø26 x 0.203 .....	Lame de soupape Ø26 x 0.203 .....	Opt	1	—
<b>c</b>	414 888 323	Leaf Valve Ø26 x 0.152 .....	Lame de soupape Ø26 x 0.152 .....	10	1	—
<b>5 a</b>	414 888 341	Leaf Valve Ø24 x 0.114 .....	Lame de soupape Ø24 x 0.114 .....	1	1	—
<b>6 a</b>	414 888 324	Leaf Valve Ø22 x 0.203 .....	Lame de soupape Ø22 x 0.203 .....	Opt	Opt	—
<b>b</b>	414 888 325	Leaf Valve Ø22 x 0.152 .....	Lame de soupape Ø22 x 0.152 .....	Opt	Opt	—
<b>7 a</b>	414 888 340	Leaf Valve Ø21 x 0.114 .....	Lame de soupape Ø21 x 0.114 .....	Opt	2	—
<b>8 a</b>	414 888 326	Leaf Valve Ø20 x 0.203 .....	Lame de soupape Ø20 x 0.203 .....	Opt	Opt	—
<b>b</b>	414 888 327	Leaf Valve Ø20 x 0.152 .....	Lame de soupape Ø20 x 0.152 .....	Opt	Opt	—
<b>c</b>	414 888 328	Leaf Valve Ø20 x 0.114 .....	Lame de soupape Ø20 x 0.114 .....	1	Opt	Opt
<b>9 a</b>	414 888 329	Leaf Valve Ø18 x 0.203 .....	Lame de soupape Ø18 x 0.203 .....	Opt	Opt	Opt
<b>b</b>	414 888 330	Leaf Valve Ø18 x 0.152 .....	Lame de soupape Ø18 x 0.152 .....	Opt	Opt	Opt
<b>10 a</b>	414 888 331	Leaf Valve Ø16 x 0.254 .....	Lame de soupape Ø16 x 0.254 .....	Opt	Opt	Opt
<b>b</b>	414 888 332	Leaf Valve Ø16 x 0.203 .....	Lame de soupape Ø16 x 0.203 .....	Opt	Opt	Opt
<b>c</b>	414 888 333	Leaf Valve Ø16 x 0.152 .....	Lame de soupape Ø16 x 0.152 .....	Opt	1	Opt
<b>d</b>	415 093 823	Leaf Valve Ø16 x 0.114 .....	Lame de soupape Ø16 x 0.114 .....	1	Opt	—
<b>11 a</b>	414 888 334	Leaf Valve Ø15 x 0.254 .....	Lame de soupape Ø15 x 0.254 .....	Opt	Opt	—
<b>b</b>	414 888 335	Leaf Valve Ø15 x 0.203 .....	Lame de soupape Ø15 x 0.203 .....	1	Opt	—
<b>c</b>	414 888 336	Leaf Valve Ø15 x 0.152 .....	Lame de soupape Ø15 x 0.152 .....	1	1	—
<b>d</b>	414 888 337	Leaf Valve Ø15 x 0.114 .....	Lame de soupape Ø15 x 0.114 .....	Opt	Opt	—
<b>12 a</b>	415 038 900	Leaf Valve Ø16 x 0.114 .....	Lame de soupape Ø16 x 0.114 .....	Opt	Opt	—
<b>13 a</b>	414 888 338	Leaf Valve Ø12 x 0.203 .....	Lame de soupape Ø12 x 0.203 .....	Opt	Opt	—
<b>b</b>	414 888 339	Leaf Valve Ø12 x 0.152 .....	Lame de soupape Ø12 x 0.152 .....	Opt	Opt	—
<b>c</b>	415 038 800	Leaf Valve Ø12 x 0.114 .....	Lame de soupape Ø12 x 0.114 .....	Opt	Opt	—
<b>d</b>	415 093 824	Leaf Valve Ø12 x 0.114 .....	Lame de soupape Ø12 x 0.114 .....	Opt	Opt	—

**FRONT SUSPENSION  
SUSPENSION AVANT**

**(MXZ X 440 LC)**

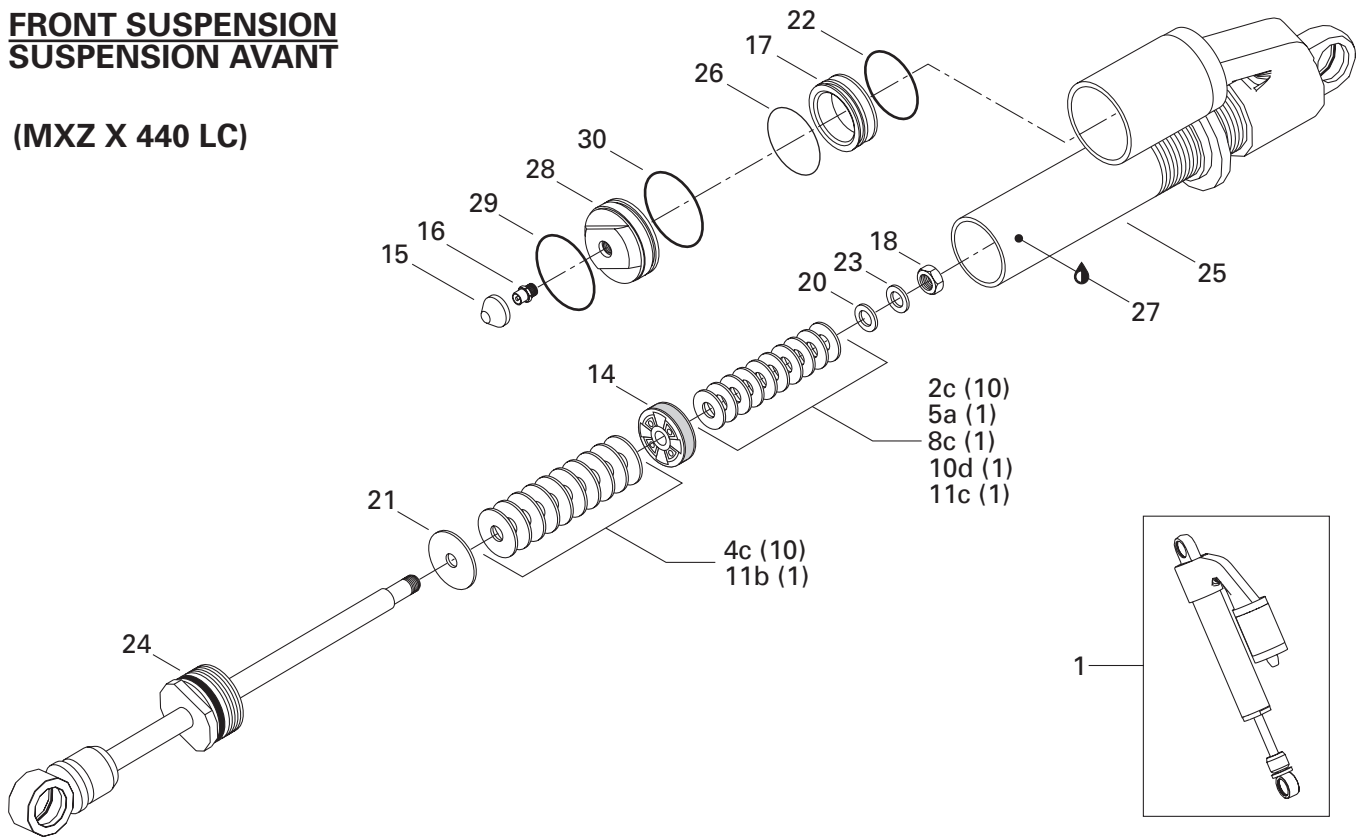

**REAR SUSPENSION / CENTRAL SHOCK  
SUSPENSION ARRIERE / AMORTISSEUR CENTRAL**

**(MXZ X 440 LC)**

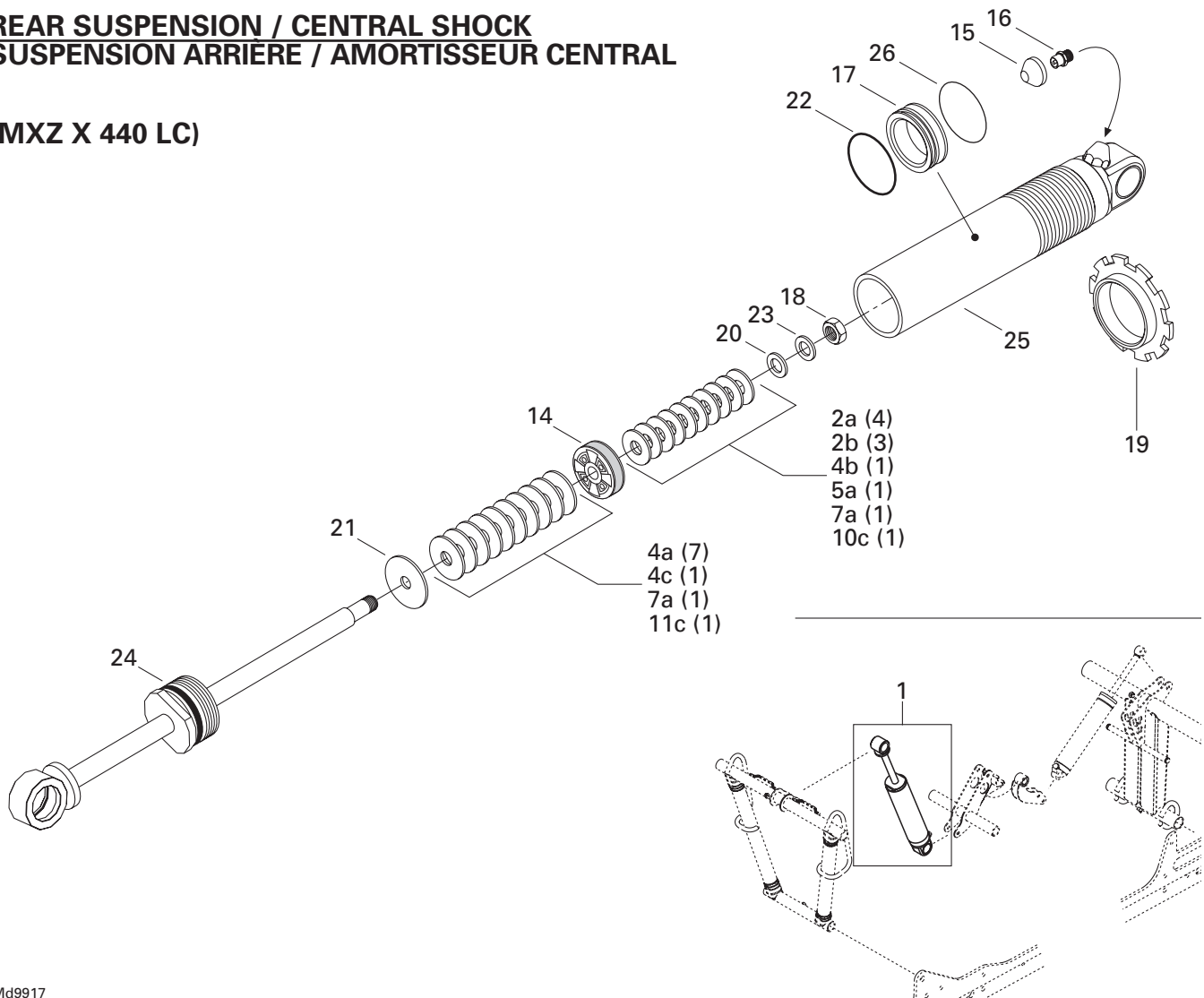



## Take Apart Shocks (MXZ X 440 LC) Amortisseurs démontables (MXZ X 440 LC)

SUSP.		SUSP. REAR/ARR.			
F	A	C	C	R	A
R	V	E	E	R	R
O	A	N	N	R	R
N	N	T	T	A	R
T	T	E	E	R	R

Quantities are given for one shock only.

Les quantités sont données pour un amortisseur seulement.

<b>14</b>	— XXX —	Piston (2 x 0.3 x 6) .....	Piston (2 x 0.3 x 6) .....	1	Opt	—
	— XXX —	Piston (2 x 0.3 x 4) .....	Piston (2 x 0.3 x 4) .....	Opt	1	—
	— XXX —	Piston (2 x 0.3 x 1) .....	Piston (2 x 0.3 x 1) .....	Opt	Opt	—
<b>N 15</b>	503 189 307	Valve Cap .....	Bouchon de soupape .....	1	1	—
<b>16</b>	414 888 314	Air Valve Cap and Ring .....	Bouchon de soupape à air et bague ...	1	1	—
<b>N 17</b>	415 093 812	Free Piston .....	Piston libre .....	1	—	—
<b>N</b>	503 189 309	Free Piston .....	Piston libre .....	—	1	—
<b>18</b>	— XXX —	Nut .....	Écrou .....	1	1	—
<b>19</b>	414 888 316	Spring Collar .....	Collet-ressort .....	—	1	—
<b>20</b>	— XXX —	Valve Stopper .....	Butée de soupape .....	1	1	—
<b>21</b>	— XXX —	Valve Stopper .....	Butée de soupape .....	1	1	—
<b>22</b>	415 093 807	O-Ring .....	Joint torique .....	1	—	—
	414 888 312	O-Ring .....	Joint torique .....	—	1	—
<b>23</b>	— XXX —	Washer .....	Rondelle .....	—	1	—
<b>24</b>	— XXX —	Piston Rod Ass'y .....	Tige de piston ass. ....	1	1	—
<b>25</b>	— XXX —	Body Cylinder .....	Corps d'amortisseur .....	1	1	—
<b>26</b>	415 093 806	Piston Ring .....	Bague de piston .....	1	—	—
<b>N</b>	503 189 308	Piston Ring .....	Bague de piston .....	—	1	—
<b>N 27</b>	413 711 806	Shock Oil .....	Huile d'amortisseur .....	@	—	—
<b>28</b>	415 093 808	Guide .....	Guide .....	1	—	—
<b>29</b>	415 093 805	Stop Ring .....	Bague d'arrêt .....	1	—	—
<b>30</b>	415 093 804	O-Ring .....	Joint torique .....	1	—	—

**REAR SUSPENSION / REAR SHOCK**  
**SUSPENSION ARRIÈRE / AMORTISSEUR ARRIÈRE**

(MXZ X 440 LC)

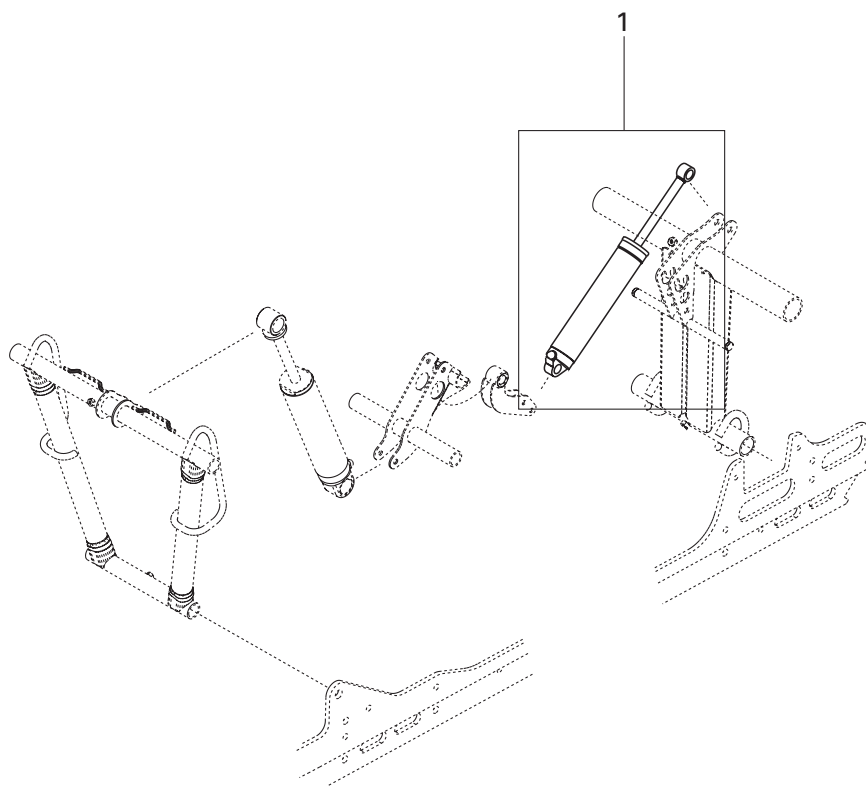
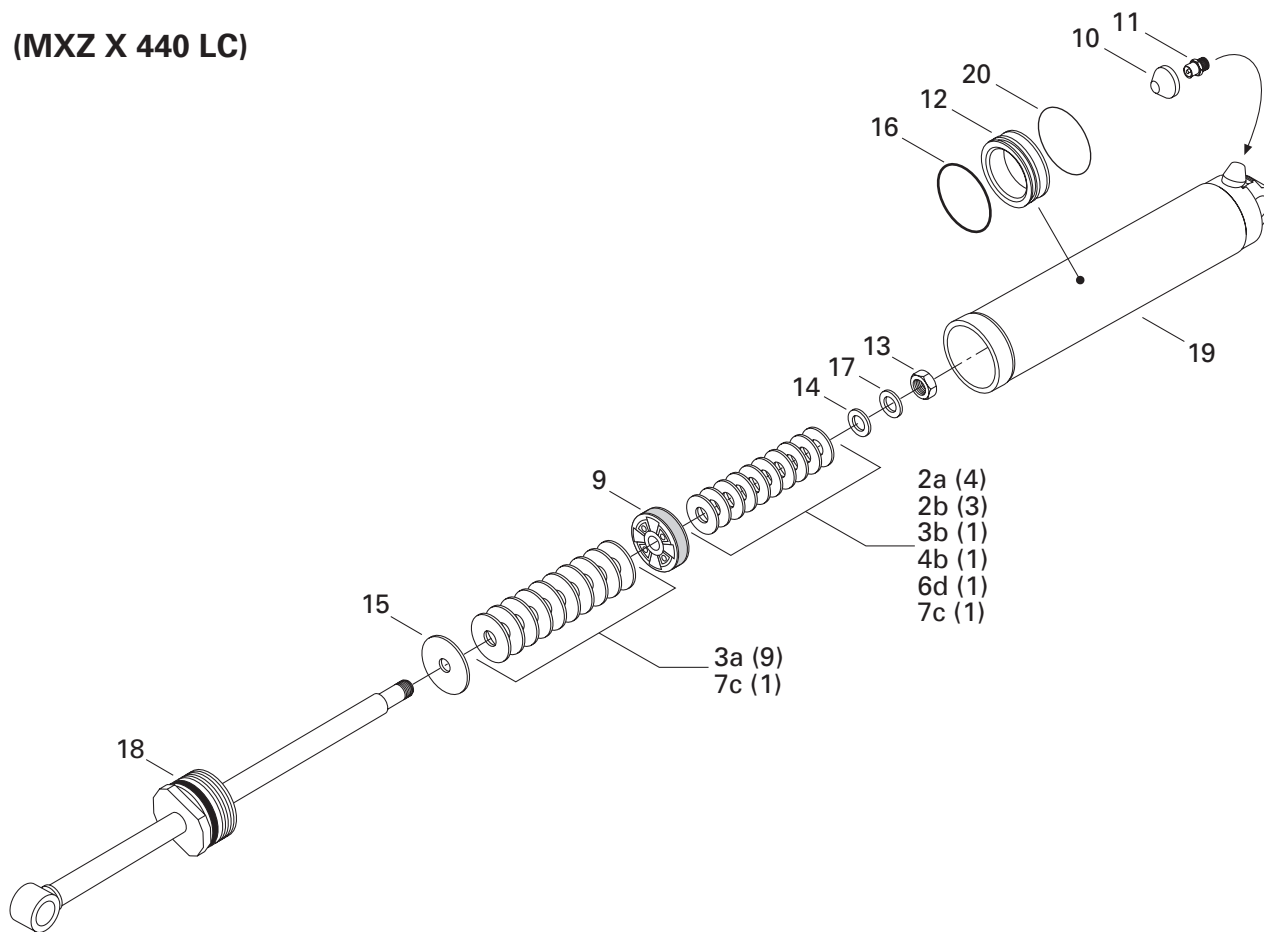



# Take Apart Shocks (MXZ X 440 LC) Amortisseurs démontables (MXZ X 440 LC)

SUSP.		SUSP. REAR/ARR.			
F	A	C	C	R	A
R	V	E	E	R	R
O	A	N	N	R	R
N	N	T	T	E	R
T	T	E	E	R	R

Quantities are given for one shock only.

Les quantités sont données pour un amortisseur seulement.

<b>N 1</b>	503 189 079	<b>Take Apart Shock</b> .....	<b>Amortisseur démontable</b> .....	-	-	1
		(Rear Suspension - Rear Shock) .....	(Suspension arrière - amortisseur arrière) .....			
<b>N 2 a</b>	503 189 041	Leaf Valve Ø40 x 0.254 .....	Lame de soupape Ø40 x 0.254 .....	-	-	4
<b>N b</b>	503 189 040	Leaf Valve Ø40 x 0.203 .....	Lame de soupape Ø40 x 0.203 .....	-	-	3
<b>N c</b>	503 189 039	Leaf Valve Ø40 x 0.114 .....	Lame de soupape Ø40 x 0.114 .....	-	-	Opt
<b>N 3 a</b>	503 189 038	Leaf Valve Ø36 x 0.254 .....	Lame de soupape Ø36 x 0.254 .....	-	-	9
<b>N b</b>	503 189 037	Leaf Valve Ø36 x 0.203 .....	Lame de soupape Ø36 x 0.203 .....	-	-	1
<b>N c</b>	503 189 036	Leaf Valve Ø36 x 0.152 .....	Lame de soupape Ø36 x 0.152 .....	-	-	Opt
<b>N 4 a</b>	503 189 035	Leaf Valve Ø30 x 0.305 .....	Lame de soupape Ø30 x 0.305 .....	-	-	Opt
<b>N b</b>	503 189 034	Leaf Valve Ø30 x 0.254 .....	Lame de soupape Ø30 x 0.254 .....	-	-	1
<b>N c</b>	503 189 033	Leaf Valve Ø30 x 0.203 .....	Lame de soupape Ø30 x 0.203 .....	-	-	Opt
<b>N d</b>	503 189 032	Leaf Valve Ø30 x 0.152 .....	Lame de soupape Ø30 x 0.152 .....	-	-	Opt
<b>N e</b>	503 189 031	Leaf Valve Ø30 x 0.114 .....	Lame de soupape Ø30 x 0.114 .....	-	-	Opt
<b>N 5 a</b>	503 189 030	Leaf Valve Ø28 x 0.305 .....	Lame de soupape Ø28 x 0.305 .....	-	-	Opt
<b>N b</b>	503 189 029	Leaf Valve Ø28 x 0.254 .....	Lame de soupape Ø28 x 0.254 .....	-	-	Opt
<b>N c</b>	503 189 028	Leaf Valve Ø28 x 0.203 .....	Lame de soupape Ø28 x 0.203 .....	-	-	Opt
<b>N d</b>	503 189 027	Leaf Valve Ø28 x 0.152 .....	Lame de soupape Ø28 x 0.152 .....	-	-	Opt
<b>N e</b>	503 189 026	Leaf Valve Ø28 x 0.114 .....	Lame de soupape Ø28 x 0.114 .....	-	-	Opt
<b>N 6 a</b>	503 189 025	Leaf Valve Ø26 x 0.305 .....	Lame de soupape Ø26 x 0.305 .....	-	-	Opt
<b>N b</b>	503 189 024	Leaf Valve Ø26 x 0.254 .....	Lame de soupape Ø26 x 0.254 .....	-	-	Opt
<b>N c</b>	503 189 023	Leaf Valve Ø26 x 0.203 .....	Lame de soupape Ø26 x 0.203 .....	-	-	Opt
<b>N d</b>	503 189 022	Leaf Valve Ø26 x 0.152 .....	Lame de soupape Ø26 x 0.152 .....	-	-	1
<b>N e</b>	503 189 021	Leaf Valve Ø26 x 0.114 .....	Lame de soupape Ø26 x 0.114 .....	-	-	Opt
<b>N 7 a</b>	503 189 020	Leaf Valve Ø24 x 0.305 .....	Lame de soupape Ø24 x 0.305 .....	-	-	Opt
<b>N b</b>	503 189 019	Leaf Valve Ø24 x 0.254 .....	Lame de soupape Ø24 x 0.254 .....	-	-	Opt
<b>N c</b>	503 189 018	Leaf Valve Ø24 x 0.203 .....	Lame de soupape Ø24 x 0.203 .....	-	-	2
<b>N d</b>	503 189 017	Leaf Valve Ø24 x 0.152 .....	Lame de soupape Ø24 x 0.152 .....	-	-	Opt
<b>N e</b>	503 189 016	Leaf Valve Ø24 x 0.114 .....	Lame de soupape Ø24 x 0.114 .....	-	-	Opt
<b>N 8 a</b>	503 189 015	Leaf Valve Ø22 x 0.305 .....	Lame de soupape Ø22 x 0.305 .....	-	-	Opt
<b>N b</b>	503 189 014	Leaf Valve Ø22 x 0.254 .....	Lame de soupape Ø22 x 0.254 .....	-	-	Opt
<b>N c</b>	503 189 013	Leaf Valve Ø22 x 0.203 .....	Lame de soupape Ø22 x 0.203 .....	-	-	Opt
<b>N d</b>	503 189 012	Leaf Valve Ø22 x 0.152 .....	Lame de soupape Ø22 x 0.152 .....	-	-	Opt
<b>N e</b>	503 189 011	Leaf Valve Ø22 x 0.114 .....	Lame de soupape Ø22 x 0.114 .....	-	-	Opt

**REAR SUSPENSION / REAR SHOCK**  
**SUSPENSION ARRIÈRE / AMORTISSEUR ARRIÈRE**

(MXZ X 440 LC)

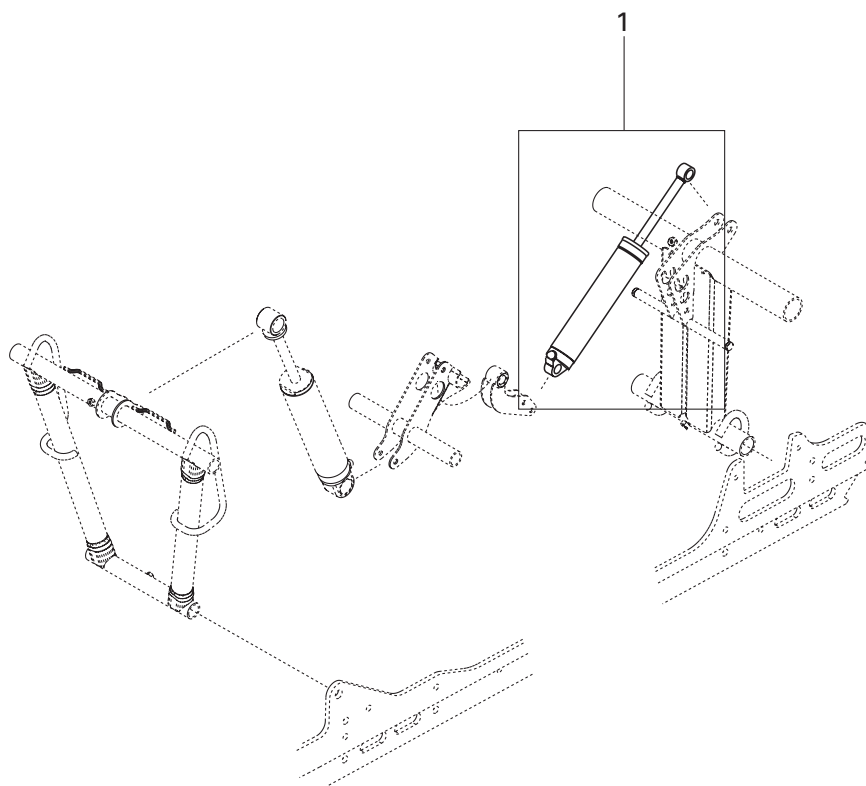
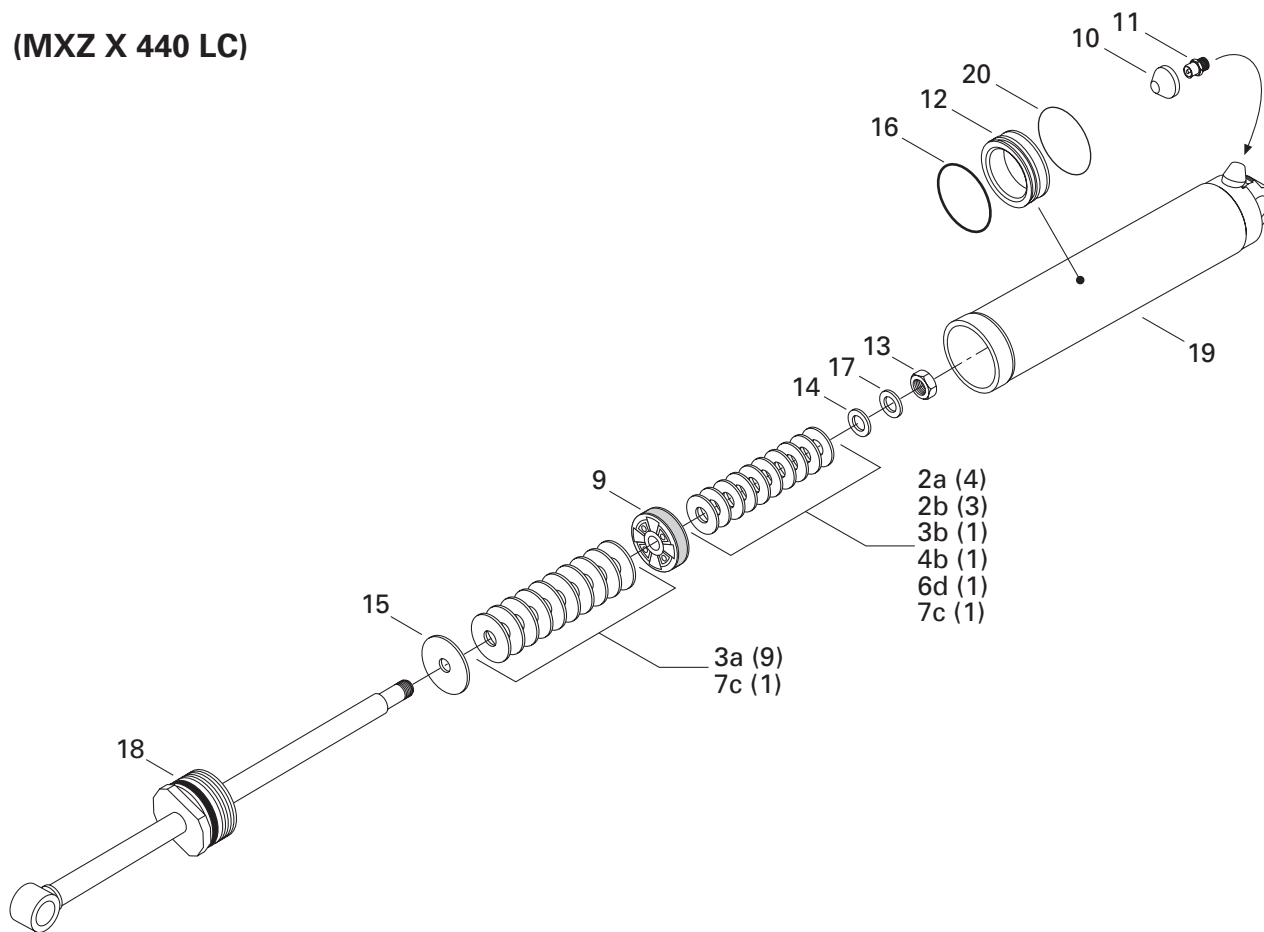





## Take Apart Shocks (MXZ X 440 LC) Amortisseurs démontables (MXZ X 440 LC)

SUSP.		SUSP. REAR/ARR.		
F	A	C	C	R
R	V	E	E	R
O	A	N	N	A
N	N	T	T	R
T	T	E	R	R
		R	E	

Quantities are given for one shock only.

Les quantités sont données pour un amortisseur seulement.

<b>N 9</b>	503 189 004	Piston (Ø0.0) .....	Piston (Ø0.0) .....	—	—	Opt
<b>N</b>	503 189 003	Piston (Ø1.2) .....	Piston (Ø1.2) .....	—	—	Opt
<b>N</b>	503 189 002	Piston (Ø1.7) .....	Piston (Ø1.7) .....	—	—	Opt
<b>N</b>	— XXX —	Piston (Ø2.0) .....	Piston (Ø2.0) .....	—	—	1
<b>N 10</b>	503 189 307	Valve Cap .....	Bouchon de soupape .....	—	—	1
<b>11</b>	414 888 314	Air Valve Cap and Ring .....	Bouchon de soupape à air et bague ...	—	—	1
<b>N 12</b>	503 189 008	Free Piston .....	Piston libre .....	—	—	1
<b>13</b>	— XXX —	Nut .....	Écrou .....	—	—	1
<b>14</b>	— XXX —	Valve Stopper .....	Butée de soupape .....	—	—	1
<b>15</b>	— XXX —	Valve Stopper .....	Butée de soupape .....	—	—	1
<b>N 16</b>	503 189 007	O-Ring .....	Joint torique .....	—	—	1
<b>17</b>	— XXX —	Washer .....	Rondelle .....	—	—	1
<b>18</b>	— XXX —	Piston Rod Ass'y .....	Tige de piston ass. ....	—	—	1
<b>19</b>	— XXX —	Body Cylinder .....	Corps d'amortisseur .....	—	—	1
<b>N 20</b>	503 189 006	Piston Ring .....	Bague de piston .....	—	—	1

**MX Z 600**
**MODELS/MODÈLES: 1336 / 1337 / 1338**

Bumper, front (purple)	572 111 206	Pare-chocs avant (mauve)
Bumper, rear (red)	572 111 202	Pare-chocs arrière (rouge)
Bumper, rear (yellow)	572 111 203	Pare-chocs arrière (jaune)
Bumper, rear (purple)	572 111 207	Pare-chocs arrière (mauve)
Compass	415 098 900	Boussole
Decal, checkered (yellow / purple)	860 705 000	Décalque, damier (jaune / mauve)
Electric starter	860 702 200	Démarrreur électrique
Engine heater kit	861 203 400	Ens. chauffe-moteur
Footwell pad (black)	860 702 300	Tapis marche-pieds (noir)
Footwell pad (red)	860 702 400	Tapis marche-pieds (rouge)
Forward/reverse transmission	860 423 600	Transmission marche arrière
Fuel gauge, electric	860 702 600	Indicateur de carburant électrique
Grill kit (purple)	860 704 700	Ens.grilles (mauve)
Handle, flex ski (yellow)	860 501 600	Ens. poignée, ski flex (jaune)
Handle, flex ski (red)	860 501 700	Ens. poignée, ski flex (rouge)
Handlebar grip (red)	860 704 300	Ens. gaine de poignée (rouge)
Handlebar grip (yellow)	860 704 400	Ens. gaine de poignée (jaune)
Handlebar grip (purple)	860 704 500	Ens. gaine de poignée (mauve)
Heated visor quick connect kit	860 702 700	Ens. raccordement pour visière chauffante
High altitude kit	861 767 700	Ensemble haute altitude
Hitch (type hook)	861 722 500 <sup>(1)</sup>	Attelage type crochet
Hitch (type tongue)	860 702 800	Attelage type languette
Hourmeter	861 748 200	Compteur horaire
Light stick	295 500 595	Bâton lumineux
Mirror kit	861 749 300	Ens. rétroviseurs
Mirror kit (CK3)	860 703 000	Ens. rétroviseurs (CK3)
Non-skid strip kit (black)	861 765 200	Ens. plaques antidérapantes (noir)
Non skid strip kit (red)	860 703 300	Ens. plaques antidérapantes (rouge)
Non skid strip kit (yellow)	860 703 400	Ens. plaques antidérapantes (jaune)
Non skid strip kit (purple)	860 704 900	Ens. plaques antidérapantes (mauve)
Passenger footrest kit (GT)	861 758 300	Ens. repose-pieds (GT)
Proactive control system	860 703 700	Système de contrôle proactive

Note: (1) Tongue type hitch required / Attelage type languette requis

Note: (2) Skid plate fasteners kit required (P/N 861 7646 00) / Ens. d'attaches requis (N/P 861 7646 00)

Or rivet skid plate fastener kit (P/N 861 7703 00) / Ens. d'attaches rivet (N/P 861 7703 00)

**MX Z 600**
**MODELS/MODÈLES: 1336 / 1337 / 1338**

Reel lamp	861 765 700	Lampe à bobine
Rewind handle (red)	572 111 208	Poignée démarreur (rouge)
Rewind handle (yellow)	572 111 209	Poignée démarreur (jaune)
Seat (2 pass. with low back) (black)	415 127 504	Siège (2 pass. avec dossier bas) (noir)
Seat cover (yellow / black)	415 127 510	Housse de siège (jaune / noire)
Signal light	295 500 544	Lumière de signalisation
Ski runner (flex)	505 069 300	Lisse (flex)
Ski runner (carbide) (6", ½" rod)	505 070 223	Lisse au carbure (6", tige de ½")
Ski runner (carbide) (8", ½" rod)	505 070 224	Lisse au carbure (8", tige de ½")
Ski sole Flex (plastic) (amethyst '98)	505 070 242	Semelle de ski Flex (plastique) (améthyste)
Ski sole Flex (plastic) (blue '98)	505 070 243	Semelle de ski Flex (plastique) (bleue)
Ski sole Flex (plastic) (red)	505 070 244	Semelle de ski Flex (plastique) (rouge)
Ski sole Flex (plastic) (yellow '98)	505 070 245	Semelle de ski Flex (plastique) (jaune)
Skid plate (black)	572 111 210 <sup>(2)</sup>	Plaque protectrice (noir)
Skid plate (purple)	505 006 554 <sup>(2)</sup>	Plaque protectrice (mauve)
Skid plate (yellow '98)	572 111 211 <sup>(2)</sup>	Plaque protectrice (jaune)
Slider shoe SC-10 (amethyst '98)	560 315 700	Glissière SC-10 (améthyste)
Slider shoe SC-10 (black)	560 315 500	Glissière SC-10 (noire)
Slider shoe SC-10 (blue '98)	560 315 600	Glissière SC-10 (bleu)
Slider shoe SC-10 (red)	560 315 800	Glissière SC-10 (rouge)
Slider shoe SC-10 (yellow '98)	560 315 900	Glissière SC-10 (jaune)
Steering arm, left (purple)	506 151 207	Bras de direction gauche (mauve)
Steering arm, right (purple)	506 151 208	Bras de direction droit (mauve)
Steering arm, left (yellow)	506 151 205	Bras de direction gauche (jaune)
Steering arm, right (yellow)	506 151 206	Bras de direction droit (jaune)
Track 15" x 121" (1.45") 36.8 mm	861 753 500	Chenille 15" x 121" (1.45") 36.8 mm
Track 15" x 121" (1.75") 44.6 mm	570 212 900	Chenille 15" x 121" (1.75") 44.6 mm
Tunnel molding, rear, left (yellow)	518 321 581	Enjoliveur arrière gauche (jaune)
Tunnel molding, rear, right (yellow)	518 3215 82	Enjoliveur arrière droit (jaune)
Windshield (low)	415 127 514	Pare-brise bas
Windshield (medium)	517 302 002	Pare-brise moyen

Note: (1) Tongue type hitch required / Attelage type languette requis

Note: (2) Skid plate fasteners kit required (P/N 861 7646 00) / Ens. d'attaches requis (N/P 861 7646 00)

Or rivet skid plate fastener kit (P/N 861 7703 00) / Ens. d'attaches rivet (N/P 861 7703 00)



# Numerical Index

## Index numérique

205 062 544	Page B6	224 002 251	Page D3	278 000 222	Page F9	371 907 100	Page E7
205 084 544	Page E1, E7	224 021 251	Page D7, D11, E1, E4, E5	278 000 223	Page F8	371 910 200	Page D8
205 482 546	Page C12	224 061 121	Page F2	278 000 230	Page F9	371 910 400	Page D5
206 260 844	Page E1, E7	224 080 251	Page C1, C3, E9, E10	278 000 237	Page B3, B4	371 910 600	Page D6
206 263 044	Page C12	224 081 171	Page B7, B9, C12, D5, D8, E4, E5, E7	278 000 273	Page F9	371 910 700	Page E8
207 006 044	Page D11, E5	224 081 201	Page E7	278 000 281	Page F9	390 402 200	Page B11, D2, D7, E11, F1, F7
207 026 044	Page D11, E5	224 151 101	Page E9	278 000 394	Page F9	390 402 300	Page D3, D5, E12, F1
207 085 044	Page D5, E6, E7	224 721 218	Page D11, E3, E5	278 000 395	Page F9	390 402 400	Page E11
207 088 044	Page D9, E4	224 751 090	Page F3	278 000 508	Page F6	390 406 500	Page B7, B9, C1, C3, E9, E11, F1, F2, F3
207 088 544	Page E3	224 761 110	Page A11, B3, F2	278 000 631	Page F9	390 409 400	Page F3
207 089 044	Page E4	224 781 140	Page B1, D5, E4, E5	278 000 632	Page F8	390 409 600	Page F2
207 103 044	Page E7	228 001 045	Page A7, B7, B9, D9	278 000 635	Page F9	390 906 800	Page F3
207 103 544	Page D2, E7	228 371 042	Page D6	278 000 636	Page F10	390 908 000	Page E9, E10
207 107 544	Page C8	228 501 045	Page B7, B9, C8, D3, D5, D6, D7, E3	278 000 735	Page F10	390 910 200	Page F2
207 151 244	Page B7, B9, B12	228 521 045	Page D7	278 000 736	Page F9	391 301 600	Page D9, E3, F2, F3
207 152 044	Page E11, F1	228 551 045	Page D9, E2, E3, E4	278 000 737	Page F10	391 301 700	Page D9, E2, E3
207 161 444	Page F2	228 561 045	Page B6, C10, D9, E3, F7	278 000 738	Page F10	394 103 300	Page C4
207 161 644	Page B5	228 701 045	Page E8	278 000 739	Page F9	404 100 500	Page C7
207 162 044	Page E3	228 751 045	Page B7, B9, B12, E9, E11, F1	278 000 992	Page F8	404 101 100	Page C6
207 182 044	Page B1, B7, B9	230 020 044	Page D6	278 000 996	Page F10	404 101 600	Page C7
207 624 086	Page D11, E1	230 080 044	Page D5	278 001 007	Page F10	404 101 700	Page C7
207 662 044	Page B3	232 061 414	Page C12	278 001 008	Page F10	404 102 000	Page C7
207 682 044	Page E9, E10	232 581 414	Page B7, B9, C1, C3, C12, D4, D5, D8, D11, E5, E7, E9, E10	278 001 009	Page F8	404 103 000	Page C6, C7
207 682 544	Page D9, D11	233 061 414	Page C10	278 001 013	Page F10	404 103 300	Page C7
209 632 540	Page E9, E10	233 261 414	Page B12, E4, E11, F1, F2	278 001 014	Page F8	404 104 700	Page C7
210 261 680	Page B12	233 281 414	Page B7, B9, D3, D6, D9, D12, E1, E2, E3, E7, E8	278 001 113	Page F9	404 105 400	Page C7
210 263 080	Page C8	234 042 600	Page F4	278 001 114	Page F8	404 105 800	Page C7
210 361 890	Page C10	234 061 410	Page C10, F6	278 001 268	Page B3, B4	404 105 800	Page C7
211 000 028	Page F4	234 100 602	Page A7, B7, B9, C9, E7	290 239 048	Page A10, A12	404 112 000	Page C6, C7
216 362 560	Page D9, E3	234 101 601	Page D11, E5, E7	293 000 025	Page E12	404 112 000	Page C6, C7
222 002 565	Page B7, B9, C9	234 271 414	Page C10	293 000 052	Page F10	404 112 700	Page C7
222 005 565	Page D3, D6	270 000 137	Page F9	293 200 003	Page B11	404 112 800	Page C7
222 009 565	Page D6	270 000 141	Page B3	293 250 008	Page B12	404 112 900	Page C7
222 024 065	Page E3, E5	270 500 018	Page C7	293 250 029	Page F3	404 116 700	Page C7
222 051 465	Page F3	277 000 142	Page D4	293 550 004	Page B3, B4, C2, C3	404 121 300	Page C7
222 052 565	Page D9, E2, E3	278 000 156	Page F9	293 730 018	Page F10	404 125 200	Page C7
222 054 065	Page D9, E3, E9	278 000 161	Page F9	293 750 002	Page B11, F6	404 126 800	Page C7
222 064 565	Page B3	278 000 216	Page F10	293 750 008	Page A6, B11	404 128 100	Page C7
222 082 565	Page D9, D11, E3, E6	278 000 217	Page F9	293 750 009	Page F6	404 132 300	Page C7
222 083 065	Page E4, E5	278 000 218	Page F10	293 750 015	Page F10	404 132 400	Page C6
222 084 065	Page E5	278 000 219	Page F9	293 800 005	Page C9, D12, E2, E3, E6, E8	404 138 600	Page C6
222 085 565	Page D4, E5	278 000 220	Page F9	293 800 015	Page A5, A7, A8, A9, A11, B1, B2, C9, C12, D2, D7, D10, D12, E2, E3, E5, E7	404 138 700	Page C6
222 087 565	Page C12, E6, E8	278 000 221	Page F9	293 800 018	Page B11	404 139 800	Page C7
222 851 065	Page E9			293 800 021	Page D4	404 147 400	Page C7
222 903 565	Page E8			293 800 024	Page B11	404 149 000	Page C7
222 962 065	Page A10, A11, A12			293 800 039	Page A8, A9	404 152 200	Page C6, C7
222 963 065	Page B2			365 901 100	Page E10	404 153 400	Page C6, C7
222 964 066	Page C10			371 006 300	Page C8	404 153 800	Page C7
222 965 065	Page C10			371 901 700	Page C8	404 154 900	Page C7
222 982 565	Page B1, D5			371 903 100	Page C12	404 156 500	Page C7
222 983 065	Page E8					404 158 900	Page C7
222 983 565	Page D3					404 160 800	Page C7
224 001 211	Page A7, B7, B9, C8, D7, D11, E5, E7, F6					404 161 100	Page C7
						404 161 802	Page C7



# Numerical Index

## Index numérique

405 403 000	Page C8	410 106 700	Page F6	414 510 100	Page E9	414 888 328	Page F11
405 404 400	Page C8	410 107 300	Page F6	414 510 200	Page E9	414 888 329	Page F11
405 404 500	Page D9, E1, E3, E4, E7	410 109 500	Page F6	414 513 600	Page E9, E10	414 888 330	Page F11
405 408 200	Page C12	410 109 600	Page F6	414 513 700	Page E9, E10	414 888 331	Page F11
405 408 500	Page C9, D8	410 109 700	Page F6	414 516 400	Page E9, E10	414 888 332	Page F11
405 408 600	Page D8	410 112 800	Page F10	414 531 300	Page C8	414 888 333	Page F11
408 200 700	Page D4, D7, D8, D12, E2, E5, E7	410 112 900	Page F10	414 536 500	Page B12	414 888 334	Page F11
408 800 400	Page B11	410 113 200	Page F10	414 554 800	Page B12, C1	414 888 335	Page F11
409 003 200	Page F8	410 113 300	Page F6	414 558 900	Page C12	414 888 336	Page F11
409 004 000	Page F10	410 504 000	Page E9, E10	414 562 900	Page D6	414 888 337	Page F11
409 008 500	Page F9	410 504 200	Page F7	414 575 600	Page C8	414 888 338	Page F11
409 008 600	Page F9	410 607 100	Page F7	414 580 700	Page B12	414 888 339	Page F11
409 010 100	Page F8	410 608 300	Page F7	414 644 300	Page E1	414 888 340	Page F11
409 010 400	Page F9	410 911 000	Page F10	414 655 700	Page C1	414 888 341	Page F11
409 010 600	Page F8	410 914 600	Page B3, B4	414 681 800	Page B12	414 916 600	Page F2
409 010 900	Page F8	410 917 200	Page F10	414 681 900	Page B12	414 917 900	Page E5
409 011 100	Page F8	412 106 900	Page C8	414 684 700	Page B11	414 918 000	Page D1
409 011 300	Page F8	412 500 100	Page B5, B6	414 728 000	Page E9, E10	414 920 000	Page D2
409 011 400	Page F8	413 701 000	Page A8, A9, C9, C12	414 753 300	Page C3	414 920 500	Page D2
409 011 500	Page F8	413 701 700	Page F6	414 753 500	Page C3	414 920 600	Page D2
409 012 300	Page F10	413 703 100	Page C11, C12	414 762 600	Page E5	414 936 000	Page D12, E5, E8
409 012 500	Page F8	413 707 000	Page A5, A7, A8, A9, A11, B1	414 768 000	Page D3	414 961 100	Page B3, B4
409 012 600	Page F8	413 707 500	Page F7	414 768 100	Page D3	414 969 400	Page C8
409 013 100	Page F10	413 707 500	Page F7	414 784 800	Page C12	414 989 700	Page D2
409 013 900	Page F10	413 710 300	Page A11, B1, B8, B10	414 806 500	Page F6	414 989 800	Page D2
409 201 000	Page F8	413 710 500	Page B12	414 806 700	Page F6	414 989 900	Page D2
409 202 700	Page F9	413 710 700	Page B12	414 806 800	Page F6	414 990 000	Page D2
409 204 200	Page F9	413 710 700	Page B12	414 806 900	Page F7	414 990 600	Page D2
409 204 300	Page F9	413 711 400	Page A6, A7	414 807 100	Page F6	414 990 700	Page D2
409 204 500	Page F6, F9	413 711 500	Page C9, D7, D8, D12, E2, E6, E7	414 814 100	Page C1, C3	415 005 700	Page C1, C3
409 204 600	Page F6, F9	413 802 900	Page A6, A7, B12	414 818 200	Page C1, C3	415 011 200	Page C12, D1
409 204 700	Page F9	413 803 000	Page B12	414 820 800	Page C12	415 012 400	Page D3
409 204 800	Page F9	413 803 100	Page B12	414 834 100	Page A10, A12	415 015 300	Page C10
409 204 900	Page F9	413 803 200	Page B12	414 859 400	Page E11, F1	415 018 200	Page C1, C3, F10
409 205 600	Page F10	413 803 300	Page C8	414 860 700	Page C10	415 025 500	Page D2
409 206 100	Page F8	414 036 300	Page F2	414 872 100	Page C1, C3	415 027 800	Page E7
409 206 500	Page F9	414 115 200	Page D2, D4, F6	414 872 700	Page C1, C3	415 029 800	Page D2
409 207 300	Page F9	414 176 000	Page F6	414 876 600	Page C12, D1	415 029 900	Page D2
409 207 600	Page F10	414 222 400	Page C1	414 876 700	Page C8	415 030 000	Page D2
409 207 700	Page F9	414 227 300	Page F10	414 888 312	Page D6, E5, E6, E8, F12	415 037 900	Page F5
409 207 900	Page F9	414 274 500	Page C2, C3	414 888 314	Page D6, E5, E6, E8, F12, G2	415 038 800	Page F11
409 208 300	Page F10	414 413 800	Page A5, A7	414 888 316	Page F12	415 038 900	Page F11
409 208 500	Page F10	414 415 200	Page B12, C1, C3	414 888 318	Page F11	415 039 000	Page F11
409 208 800	Page F9	414 420 700	Page B12, C1, C3	414 888 319	Page F11	415 039 100	Page F11
409 209 300	Page F9	414 436 800	Page F4	414 888 320	Page F11	415 040 700	Page D4
409 209 900	Page F9	414 436 900	Page F4	414 888 321	Page F11	415 043 300	Page F2
409 210 000	Page F6, F8	414 438 700	Page C1, C3	414 888 322	Page F11	415 049 300	Page C8
409 901 600	Page F10	414 438 900	Page C1	414 888 323	Page F11	415 057 500	Page E5
409 901 700	Page F10	414 439 000	Page C1, C3	414 888 324	Page F11	415 058 300	Page F2
409 901 800	Page F10	414 439 000	Page C1, C3	414 888 325	Page F11	415 060 500	Page C1
409 902 100	Page F10	414 440 800	Page C1, C3, D2	414 888 326	Page F11	415 064 300	Page C8
410 105 400	Page D2	414 473 200	Page C1, D2	414 888 327	Page F11	415 064 400	Page F2, F5
		414 484 400	Page C8			415 064 401	Page F2, F5
		414 491 600	Page D4			415 064 600	Page D2



# Numerical Index

## Index numérique

415 065 800	Page C1	417 010 200	Page C12	420 860 965	Page A5, A7	503 167 900	Page D9
415 068 400	Page D6	417 010 400	Page C12	420 897 061	Page B5, B6	503 168 500	Page D9
415 073 300	Page E9, E10	417 120 000	Page C10	420 899 271	Page A5, A7, A8, A9	503 168 700	Page E7
415 075 300	Page D2	417 125 700	Page C12	420 911 551	Page A10, A12	503 168 800	Page E7
415 079 800	Page C1, C3	417 125 800	Page C12	420 916 136	Page A8	503 169 200	Page E7
415 079 900	Page F10	418 002 200	Page F5	420 922 025	Page A12	503 172 900	Page E8
415 080 000	Page F10	420 227 945	Page A5, A7	420 922 061	Page A10	503 173 700	Page D9, E4
415 080 100	Page C1, C3, F6	420 230 195	Page A5, A7	420 922 062	Page A10, A12	503 174 600	Page D9, E3
415 080 200	Page B12, C1	420 230 400	Page A7	420 924 519	Page A12	503 174 800	Page D11
415 080 700	Page B12	420 232 100	Page A5, A7	420 924 532	Page A12	503 174 900	Page E4, E5
415 084 600	Page D2	420 239 945	Page A10	420 924 539	Page B1	503 175 400	Page D11, E4, E5
415 084 700	Page B11	420 239 946	Page A12	420 927 710	Page A8, A9	503 175 800	Page D3
415 090 500	Page D11	420 240 031	Page A5, A7	420 931 270	Page A10, A12	503 176 700	Page E8
415 093 804	Page F12	420 240 326	Page A10	420 938 986	Page B5, B6	503 180 400	Page D9, E3
415 093 805	Page F12	420 240 480	Page A10, A12	420 939 115	Page B5, B6	503 182 000	Page D11, E5
415 093 806	Page F12	420 241 220	Page A10, A12	420 940 126	Page A10	503 182 200	Page D11
415 093 807	Page F12	420 241 236	Page B6	420 940 636	Page A5, A7	503 182 900	Page D9, E4
415 093 808	Page F12	420 245 370	Page C10, C12	420 941 215	Page A11, B1	503 183 000	Page E3
415 093 823	Page F11	420 246 015	Page A8, A9	420 941 250	Page A10, A12	503 183 100	Page C12, D9, E3
415 093 824	Page F11	420 297 905	Page A6	420 941 451	Page A12	503 183 200	Page E3
415 093 900	Page F2	420 427 684	Page A8, A9	420 941 621	Page A12	503 183 300	Page D9, E4
415 096 300	Page F6	420 430 110	Page A10, A12	420 941 646	Page A5, A7	503 183 400	Page E8
415 096 400	Page F6	420 430 370	Page A10	420 941 925	Page A5, A7, A11, B1	503 186 100	Page E7
415 096 500	Page F7	420 650 370	Page A5, A7	420 945 735	Page A8	503 187 100	Page E6, E7
415 097 900	Page E5, E6, E8	420 810 860	Page B6	420 945 751	Page B5	503 188 100	Page E7
415 099 100	Page F7	420 810 875	Page B6	420 945 752	Page B2	503 188 200	Page E7
415 100 600	Page F7	420 827 050	Page A8, A9	420 945 759	Page A8, A9	504 073 700	Page C8
415 100 800	Page F7	420 827 445	Page A8, A9	420 945 770	Page B5, B6	504 080 200	Page C8
415 101 500	Page F6	420 827 760	Page A8, A9	420 956 240	Page A5	504 080 300	Page C8
415 107 100	Page B7, B9	420 831 950	Page A8, A9	420 956 250	Page A5	504 081 000	Page C8
415 107 300	Page E11	420 831 990	Page A8, A9	420 956 510	Page A5, A7	504 083 800	Page C8
415 110 000	Page A5, A7, B11	420 832 425	Page A9	420 960 770	Page A5	504 139 300	Page C8
415 114 400	Page C12	420 838 082	Page A10, A12	500 003 400	Page D8	504 139 700	Page C8
415 116 600	Page B11	420 838 253	Page A10, A12	501 017 400	Page D8	504 141 800	Page C12
415 117 800	Page C3	420 840 511	Page A5, A7	501 021 800	Page C8	504 141 900	Page C12
415 119 300	Page C1	420 841 306	Page A12	501 022 400	Page C8	504 142 000	Page C12
415 127 405	Page D6, E5, E6, E8	420 841 520	Page B2	501 025 000	Page C12, D8	504 142 100	Page D1
417 003 511	Page C10	420 841 921	Page A10, A12	501 026 300	Page C12	504 144 000	Page D1
417 003 801	Page C10	420 841 996	Page A10, A12	501 026 800	Page D8	504 147 200	Page C8
417 003 900	Page C11	420 842 230	Page A8, A9	503 103 600	Page E8	504 148 500	Page C8
417 004 201	Page C10	420 845 300	Page B5, B6	503 140 600	Page D7, D11, E5	504 149 000	Page C12
417 004 302	Page C11	420 850 350	Page A5	503 141 600	Page D7	504 149 100	Page C12
417 004 305	Page C10	420 850 540	Page A12	503 144 300	Page E7	504 151 700	Page C10
417 004 308	Page C10	420 850 552	Page A11	503 146 700	Page D5	506 079 600	Page D5
417 004 501	Page C10	420 851 330	Page B6	503 151 600	Page D11, E5	506 120 200	Page D7
417 004 700	Page C10	420 852 070	Page B5, B6	503 153 100	Page E3	506 141 700	Page D7
417 004 702	Page C10	420 852 283	Page B5	503 154 000	Page E3	506 145 800	Page D3
417 004 800	Page C10	420 852 284	Page B6	503 154 703	Page E7	506 145 900	Page D3
417 005 281	Page C10	420 852 291	Page B5, B6	503 155 300	Page E3	506 149 100	Page D6
417 005 500	Page C10	420 852 301	Page B5, B6	503 156 000	Page D9	506 149 200	Page D6
417 005 600	Page C10	420 852 419	Page B2	503 158 500	Page E5	507 021 300	Page C12
417 005 700	Page C10	420 854 265	Page A10, A12	503 158 600	Page E6, E7	507 029 900	Page D2
417 005 800	Page C10	420 854 447	Page A10, A12	503 160 000	Page E4	507 030 900	Page C12, D2
417 006 100	Page C11	420 860 950	Page B6	503 160 700	Page E3	507 031 300	Page C12, D2



# Numerical Index Index numérique

507 031 500	Page C8	570 069 300	Page D11, E5	732 610 012	Page C8	N 404 161 856	Page C6
507 032 204	Page D2	570 127 700	Page B9	732 610 019	Page B7, B10, D6	N 404 161 857	Page C6
512 047 000	Page B11	570 128 700	Page B7	732 610 042	Page D3	N 404 161 859	Page C6
512 050 900	Page B7, B9	570 135 100	Page B12	732 610 072	Page F7	N 404 161 860	Page C6
512 056 700	Page B7, B9	570 151 100	Page F6	732 804 009	Page C10	N 404 161 861	Page C6
514 034 000	Page B7, B9	570 212 600	Page D8	732 804 011	Page E8	N 404 161 862	Page C6
514 051 700	Page B7	570 273 900	Page C1, C3	732 958 001	Page C10	N 404 161 863	Page C6
515 145 900	Page F6	572 010 100	Page D8	M5340464	Page D4	N 404 161 864	Page C6
515 166 900	Page F6	572 018 900	Page E4			N 404 161 865	Page C6
515 167 900	Page F6	572 022 300	Page F6			N 404 161 866	Page C6
517 078 700	Page E5	572 030 800	Page E7			N 404 161 867	Page C6
517 124 300	Page F2, F3	572 030 900	Page E7			N 404 161 868	Page C6
517 182 100	Page B9	572 045 800	Page D9			N 404 161 870	Page C6
517 184 300	Page E6	572 075 400	Page D9, E3			N 404 161 871	Page C6
517 203 200	Page B3	572 080 700	Page E7			N 410 504 401	Page F7
517 225 900	Page E9, E10, E12, F1	572 081 900	Page D4			N 410 922 914	Page B2
517 245 800	Page F3	572 084 400	Page B5, B6			N 410 922 915	Page B2
517 258 500	Page F6	572 084 800	Page D9, E4			N 410 922 921	Page B2
517 262 800	Page F2	572 085 900	Page C1			N 413 711 500	Page D4
517 289 300	Page F7	572 086 700	Page C1			N 413 711 806	Page F12
517 289 400	Page F7	572 091 300	Page D5			N 415 046 400	Page C8
517 290 100	Page D8	572 091 400	Page E7			N 415 093 812	Page F12
517 293 300	Page C12	572 092 100	Page E9, E10			N 415 103 100	Page C5
517 295 800	Page F7	572 092 200	Page E10			N 415 103 200	Page C5
517 297 900	Page E9	572 092 300	Page E10			N 415 107 703	Page E10
518 202 100	Page E11, F1	572 096 200	Page F4			N 415 112 700	Page E3
518 206 300	Page E11, F1	572 097 500	Page D8			N 415 127 653	Page F5
518 207 500	Page E11, F1	572 097 612	Page E3			N 415 127 654	Page F5
518 304 746	Page E11, F1	572 097 712	Page E3			N 415 127 655	Page F5
518 310 400	Page E11, F1	572 099 400	Page C1			N 415 127 656	Page F5
518 316 710	Page E11, F1	572 100 500	Page D4			N 415 127 657	Page F5
518 317 518	Page D6	572 100 800	Page F7			N 415 127 658	Page F5
518 317 519	Page D6	572 100 900	Page C3			N 415 127 659	Page F5
518 318 200	Page E9, E10	572 100 901	Page C3			N 415 127 660	Page F5
518 320 506	Page E11, F1	572 101 000	Page D5			N 415 127 661	Page F5
518 320 507	Page E11, F1	572 101 900	Page C3			N 415 127 662	Page F5
529 022 400	Page C11	572 107 700	Page D4			N 415 127 663	Page F5
560 103 300	Page E3	572 107 800	Page D9, E4			N 415 127 696	Page D2
560 316 300	Page D9	572 108 200	Page E9, E10			N 417 005 296	Page C10
561 502 700	Page F8	572 151 200	Page F9			N 417 126 343	Page C12
561 502 800	Page F8	572 151 500	Page F9			N 417 126 391	Page C12
561 503 100	Page F8	581 128 500	Page C9, D8			N 417 222 044	Page C10
561 503 200	Page F8	732 401 030	Page C10			N 417 222 049	Page C10
561 503 400	Page F8	732 600 021	Page F6			N 417 222 107	Page C10
561 503 800	Page F8	732 600 030	Page E11, F3			N 417 222 116	Page C10
570 023 000	Page B12	732 601 002	Page D9, E4			N 417 222 154	Page C10
570 023 800	Page F3	732 601 067	Page D1			N 417 222 156	Page C10
570 027 100	Page F3	732 601 120	Page C1, C3			N 417 222 157	Page C10
570 039 000	Page B7, B9	732 601 144	Page C9			N 417 222 160	Page C10
570 044 100	Page B7, B9	732 601 197	Page E7			N 417 222 164	Page C10
570 049 600	Page E8	732 601 198	Page E1, E7			N 417 222 176	Page C11
570 062 200	Page D5	732 601 210	Page F3			N 417 300 001	Page D2
570 063 000	Page D9, E3	732 610 010	Page D3			N 417 300 002	Page D2
570 063 600	Page E4	732 610 011	Page D3			N 417 300 072	Page D2



# Numerical Index Index numérique

N 420 045 301	Page A5	N 420 923 450	Page A12	N 503 189 008	Page G2	N 503 189 148	Page E1
N 420 059 301	Page A7	N 420 923 460	Page A12	N 503 189 011	Page G1	N 503 189 149	Page E1
N 420 222 505	Page A5, A7	N 420 923 720	Page A10	N 503 189 012	Page G1	N 503 189 151	Page E1
N 420 250 015	Page A10, A12	N 420 923 730	Page A10	N 503 189 013	Page G1	N 503 189 152	Page E1
N 420 250 239	Page A10, A12	N 420 923 870	Page A10	N 503 189 014	Page G1	N 503 189 153	Page E1
N 420 260 723	Page A10, A12	N 420 923 875	Page A10	N 503 189 015	Page G1	N 503 189 156	Page E1
N 420 297 905	Page A7	N 420 924 630	Page A11	N 503 189 016	Page G1	N 503 189 157	Page D11, E1
N 420 430 782	Page A12	N 420 924 635	Page A11	N 503 189 017	Page G1	N 503 189 158	Page E2
N 420 632 010	Page A5, A7	N 420 924 640	Page A10	N 503 189 018	Page G1	N 503 189 161	Page D9
N 420 640 311	Page A5, A7	N 420 931 450	Page A8, A9	N 503 189 019	Page G1	N 503 189 170	Page E1
N 420 640 321	Page B2	N 420 931 565	Page A5	N 503 189 020	Page G1	N 503 189 171	Page D9, E4
N 420 810 819	Page B5	N 420 931 580	Page A10, A12	N 503 189 021	Page G1	N 503 189 184	Page E3
N 420 810 825	Page A5	N 420 931 581	Page A10, A12	N 503 189 022	Page G1	N 503 189 185	Page E5
N 420 815 145	Page A8	N 420 931 582	Page A10, A12	N 503 189 023	Page G1	N 503 189 187	Page E1
N 420 815 150	Page A9	N 420 931 583	Page A10	N 503 189 024	Page G1	N 503 189 193	Page E1
N 420 815 151	Page A9	N 420 931 584	Page A10	N 503 189 025	Page G1	N 503 189 194	Page E1
N 420 818 664	Page A8, A9	N 420 931 590	Page A12	N 503 189 026	Page G1	N 503 189 198	Page E4
N 420 818 694	Page A8, A9	N 420 931 595	Page A10	N 503 189 027	Page G1	N 503 189 211	Page D9
N 420 832 439	Page A8	N 420 931 610	Page B1	N 503 189 028	Page G1	N 503 189 231	Page E1
N 420 832 575	Page A8, A9	N 420 931 790	Page A8, A9	N 503 189 029	Page G1	N 503 189 232	Page E1
N 420 832 590	Page A8, A9	N 420 931 810	Page A5, A7	N 503 189 030	Page G1	N 503 189 233	Page D9
N 420 834 350	Page A8, A9	N 420 950 320	Page A12	N 503 189 031	Page G1	N 503 189 245	Page D11
N 420 837 421	Page A5, A7	N 420 950 490	Page A10	N 503 189 032	Page G1	N 503 189 253	Page D10
N 420 841 316	Page A5, A7	N 420 950 890	Page A5, A7	N 503 189 033	Page G1	N 503 189 254	Page D10
N 420 845 102	Page A9	N 420 956 237	Page A5	N 503 189 034	Page G1	N 503 189 265	Page D11
N 420 850 338	Page A10, A12	N 420 960 279	Page A5	N 503 189 035	Page G1	N 503 189 266	Page E1
N 420 851 440	Page A11, B1	N 420 973 550	Page A11	N 503 189 036	Page G1	N 503 189 307	Page F12, G2
N 420 854 370	Page A12	N 420 979 542	Page B1	N 503 189 037	Page G1	N 503 189 308	Page D6, F12
N 420 854 480	Page A10	N 501 027 400	Page D8	N 503 189 038	Page G1	N 503 189 309	Page D6, F12
N 420 867 805	Page B1	N 502 006 500	Page F2	N 503 189 039	Page G1	N 504 151 701	Page C8
N 420 867 815	Page A11, B1	N 502 006 502	Page F2	N 503 189 040	Page G1	N 504 151 703	Page C8
N 420 867 865	Page A11	N 502 006 503	Page F2	N 503 189 041	Page G1	N 504 151 776	Page C8
N 420 874 360	Page A5, A7	N 502 006 511	Page F2	N 503 189 044	Page E8	N 504 151 781	Page D8
N 420 874 370	Page A5	N 502 006 535	Page F2	N 503 189 075	Page E3	N 504 151 782	Page D8
N 420 886 685	Page A9	N 502 006 558	Page F2	N 503 189 078	Page D11, F11	N 504 151 792	Page D8
N 420 886 686	Page A9	N 502 006 559	Page F2	N 503 189 079	Page D11, G1	N 504 151 803	Page D8
N 420 887 442	Page B6	N 502 006 563	Page F2	N 503 189 080	Page E1	N 504 151 815	Page D8
N 420 887 453	Page B5	N 503 188 912	Page E5, E8	N 503 189 083	Page E1	N 504 151 821	Page C12
N 420 888 203	Page A5, A7	N 503 188 913	Page E6	N 503 189 090	Page D11	N 504 151 825	Page D8
N 420 888 250	Page A9	N 503 188 929	Page E7	N 503 189 103	Page D9	N 504 151 834	Page D8
N 420 888 253	Page A9	N 503 188 930	Page D11, E5	N 503 189 105	Page E1	N 504 151 836	Page D8
N 420 888 254	Page A9	N 503 188 933	Page E1, E7	N 503 189 116	Page E1	N 505 070 001	Page D5
N 420 888 255	Page A8	N 503 188 934	Page E7	N 503 189 117	Page D11	N 505 070 003	Page D5
N 420 888 258	Page A8	N 503 188 938	Page D11, E5	N 503 189 118	Page D11	N 505 070 004	Page D5
N 420 888 259	Page A8	N 503 188 939	Page D11, E5	N 503 189 119	Page D11	N 505 070 010	Page D7
N 420 888 260	Page A7	N 503 188 940	Page D11, E5	N 503 189 123	Page D11	N 505 070 011	Page D7
N 420 888 331	Page A8	N 503 188 951	Page E3	N 503 189 128	Page D11	N 505 070 025	Page D6
N 420 888 580	Page B1	N 503 188 969	Page E8	N 503 189 129	Page E1	N 505 070 034	Page D7
N 420 888 585	Page B1	N 503 188 976	Page E3, E5	N 503 189 133	Page E1	N 505 070 036	Page D6
N 420 888 630	Page A11	N 503 189 002	Page G2	N 503 189 135	Page E1	N 505 070 041	Page D6
N 420 888 635	Page A11	N 503 189 003	Page G2	N 503 189 143	Page E1	N 505 070 042	Page D6
N 420 916 410	Page A9	N 503 189 004	Page G2	N 503 189 145	Page E1	N 505 070 055	Page D5
N 420 922 630	Page A5, A7	N 503 189 006	Page G2	N 503 189 146	Page E1	N 505 070 117	Page D6
N 420 923 435	Page A12	N 503 189 007	Page G2	N 503 189 147	Page E1	N 505 070 121	Page D6





# Numerical Index

## Index numérique

N 505 070 127	Page D6, F11	N 508 000 004	Page C5	N 514 052 859	Page B9	N 516 000 301	Page F5
N 505 070 128	Page D6, F11	N 508 000 006	Page C5	N 514 052 860	Page B7, B9	N 516 000 313	Page F5
N 505 070 139	Page D5	N 508 000 007	Page C5	N 514 052 861	Page B7	N 517 296 300	Page B11
N 505 070 181	Page D7	N 508 000 009	Page C5	N 514 052 889	Page B7, B9	N 517 297 100	Page B11
N 505 070 186	Page D6	N 509 000 000	Page B11	N 514 052 891	Page B7, B9	N 517 302 002	Page F3
N 505 070 189	Page D5	N 509 000 001	Page B11	N 514 052 925	Page B7	N 517 302 003	Page F3
N 505 070 190	Page D5	N 509 000 002	Page B11	N 514 052 938	Page B7	N 517 302 004	Page F2
N 505 070 191	Page D5	N 509 000 003	Page B11	N 514 052 960	Page B7	N 517 302 005	Page F3
N 505 070 212	Page D6	N 509 000 004	Page B11	N 514 052 962	Page B9	N 517 302 006	Page F3
N 505 070 214	Page D6	N 509 000 005	Page B11	N 514 052 983	Page B7	N 517 302 007	Page F3
N 505 070 216	Page D5	N 509 000 045	Page B11	N 514 052 984	Page B9	N 517 302 022	Page F3
N 505 070 290	Page D7	N 509 000 046	Page B11	N 514 052 985	Page B7	N 517 302 023	Page F3
N 505 070 291	Page D5	N 510 003 500	Page E10	N 515 175 145	Page F6	N 517 302 024	Page F3
N 505 070 294	Page D5	N 510 003 608	Page E10	N 515 175 158	Page F7	N 517 302 025	Page F3
N 505 070 297	Page D6	N 510 003 630	Page E9	N 515 175 216	Page F6	N 517 302 026	Page F3
N 505 070 306	Page D6	N 510 003 631	Page E9	N 515 175 220	Page F6	N 517 302 027	Page F3
N 505 070 309	Page D5	N 510 003 632	Page E9	N 515 175 232	Page C2, C3, D2, F6, F8	N 517 302 028	Page F3
N 505 070 315	Page D6	N 510 003 633	Page E9	N 515 175 234	Page D4, F8	N 517 302 031	Page F3
N 506 128 100	Page D5	N 510 003 634	Page E9	N 515 175 241	Page F10	N 517 302 034	Page F3
N 506 133 300	Page D5	N 510 003 635	Page E9	N 515 175 252	Page F8	N 517 302 036	Page F3
N 506 146 600	Page D3	N 510 003 646	Page E9	N 515 175 253	Page F8	N 517 302 043	Page F3
N 506 146 700	Page D3	N 512 058 000	Page B9	N 515 175 254	Page F6	N 517 302 045	Page F2
N 506 146 900	Page D3	N 512 058 500	Page B7, B9	N 515 175 254	Page F6	N 517 302 129	Page F3
N 506 147 000	Page D3	N 512 058 800	Page B7, B10	N 515 175 273	Page D2, F8	N 517 302 151	Page F3
N 506 147 100	Page D4	N 512 058 901	Page C1	N 515 175 281	Page F6	N 517 302 158	Page F3
N 506 147 300	Page D3	N 512 058 902	Page C3	N 515 175 283	Page B3, B4, F10	N 517 302 176	Page F2
N 506 149 900	Page D3	N 512 059 005	Page C5	N 515 175 290	Page C1, C3	N 517 302 179	Page F2
N 506 150 000	Page D3	N 512 059 006	Page C5	N 515 175 297	Page B11	N 517 302 183	Page F3
N 506 150 100	Page D3	N 512 059 039	Page B4	N 515 175 307	Page D2	N 517 302 236	Page F3
N 506 150 200	Page D3	N 512 059 056	Page B8, B10	N 515 175 313	Page F8	N 517 302 237	Page F3
N 506 150 300	Page D3	N 512 059 057	Page B8, B10	N 515 175 320	Page F8	N 517 302 238	Page F3
N 506 150 400	Page D3	N 512 059 064	Page B7	N 515 175 324	Page F7	N 517 302 253	Page F4
N 506 150 500	Page D3	N 512 059 073	Page B3	N 515 175 352	Page B3, B4, F9	N 517 302 254	Page F2
N 506 150 600	Page D3	N 512 059 093	Page C4	N 515 175 364	Page B3	N 517 302 255	Page F2
N 506 150 700	Page D5	N 512 059 094	Page C3	N 515 175 365	Page B4	N 517 302 256	Page F2
N 506 150 800	Page D5	N 513 032 901	Page C3	N 515 175 393	Page D2	N 517 302 286	Page F3
N 506 151 100	Page D3	N 513 032 903	Page C3	N 516 000 030	Page F5	N 517 302 317	Page F4
N 506 151 101	Page D3	N 513 032 908	Page C1, C3	N 516 000 119	Page F5	N 518 319 710	Page E11, F1
N 506 151 138	Page D4	N 513 032 923	Page C1, C3	N 516 000 130	Page C5	N 518 319 722	Page F1
N 506 151 140	Page D3	N 513 032 954	Page C3	N 516 000 132	Page D2	N 518 319 723	Page F1
N 506 151 190	Page D3	N 513 032 956	Page C1	N 516 000 183	Page D6, D12, E6, E7	N 518 319 728	Page E11, F1
N 506 151 196	Page D4	N 513 032 957	Page C1	N 516 000 224	Page F5	N 518 319 730	Page E11, F1
N 506 151 233	Page D5	N 513 032 958	Page C1	N 516 000 225	Page F5	N 518 319 742	Page E11
N 506 151 234	Page D5	N 513 032 964	Page C3	N 516 000 226	Page F5	N 518 319 743	Page E11
N 506 151 245	Page D6	N 514 052 704	Page B7, B9	N 516 000 227	Page F5	N 518 319 760	Page E11, F1
N 506 151 246	Page D4	N 514 052 706	Page B9	N 516 000 237	Page E10	N 518 319 762	Page E11, F1
N 506 151 251	Page D3	N 514 052 714	Page B9	N 516 000 238	Page E10	N 518 321 303	Page E11, F1
N 506 151 252	Page D3	N 514 052 718	Page B7, B9	N 516 000 241	Page E10	N 518 321 305	Page F1
N 506 151 262	Page D4	N 514 052 719	Page B7, B9	N 516 000 242	Page E10	N 518 321 307	Page F1
N 506 151 263	Page D4	N 514 052 724	Page B9	N 516 000 245	Page B4	N 518 321 454	Page E11
N 507 032 221	Page D2	N 514 052 732	Page B9	N 516 000 252	Page D2	N 518 321 455	Page E11
N 507 032 237	Page D2	N 514 052 733	Page B9	N 516 000 261	Page F5	N 518 321 472	Page E11
N 508 000 000	Page C5	N 514 052 735	Page B9	N 516 000 282	Page F5	N 518 321 473	Page E11
N 508 000 001	Page C5	N 514 052 847	Page B7			N 518 321 510	Page E11, F1



## Numerical Index Index numérique

N 518 321 543 Page F1  
N 518 321 561 Page F1  
N 518 321 562 Page F1  
N 518 321 569 Page E11, F1  
N 518 321 570 Page E11, F1  
N 518 321 587 Page F1  
N 518 321 588 Page F1  
N 518 321 599 Page B11  
N 518 321 602 Page E11  
N 518 321 604 Page F1  
N 518 321 609 Page E11  
N 518 321 627 Page E12  
N 518 321 634 Page F1  
N 518 321 635 Page E11  
N 518 321 655 Page B11  
N 518 321 664 Page E11, F1  
N 518 321 674 Page E11  
N 518 321 675 Page E11  
N 518 321 676 Page B11  
N 518 321 678 Page E12  
N 519 000 000 Page B12  
N 519 000 017 Page B12  
N 519 000 018 Page B12  
N 519 000 023 Page B12  
N 520 000 047 Page E9, E10  
N 529 035 546 Page E9, E10  
N 529 035 582 Page E9, E10  
N 570 068 900 Page C5  
N 570 070 400 Page D5  
N 570 070 500 Page D3  
N 572 089 000 Page E4  
N 572 098 604 Page F4  
N 572 098 605 Page F4  
N 572 107 600 Page E10  
N 572 107 601 Page E10  
N 572 109 600 Page F3  
N 572 110 100 Page F2  
N 732 601 311 Page C8  
N 732 601 314 Page C8  
N 732 601 315 Page F7  
N 732 603 006 Page E10  
N 732 610 084 Page D3, D5  
N 732 900 049 Page D5  
N 860 501 900 Page D5



**BOMBARDIER**  
*PRODUITS RÉCRÉATIFS*

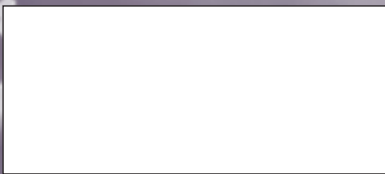

®\*Trademarks of Bombardier Inc.  
© 1998 Bombardier Inc. All Rights Reserved  
Litho'd in Canada

®\*Marques de commerce de Bombardier Inc.  
©1998 Bombardier Inc. Tous droits réservés  
Lithographié au Canada